

CERTIFIED SURVEY MAP NO.

Lots 10 and 11, Lots 14 thru 19 and part of Lot 12, in Block 4 of Lillie Land Company's Subdivision, all being in the Northwest 1/4 of the Southeast 1/4 of Section 8, Town 7 North, Range 22 East, in the City of Milwaukee, Milwaukee County, Wisconsin.

- () INDICATES RECORD DIMENSION.
- INDICATES 3/4" IRON PIPE (FOUND), UNLESS NOTED
- INDICATES SET 1.315" O.D. IRON PIPE AT LEAST 18" IN LENGTH, 1.68 LBS. PER LINEAL FOOT.

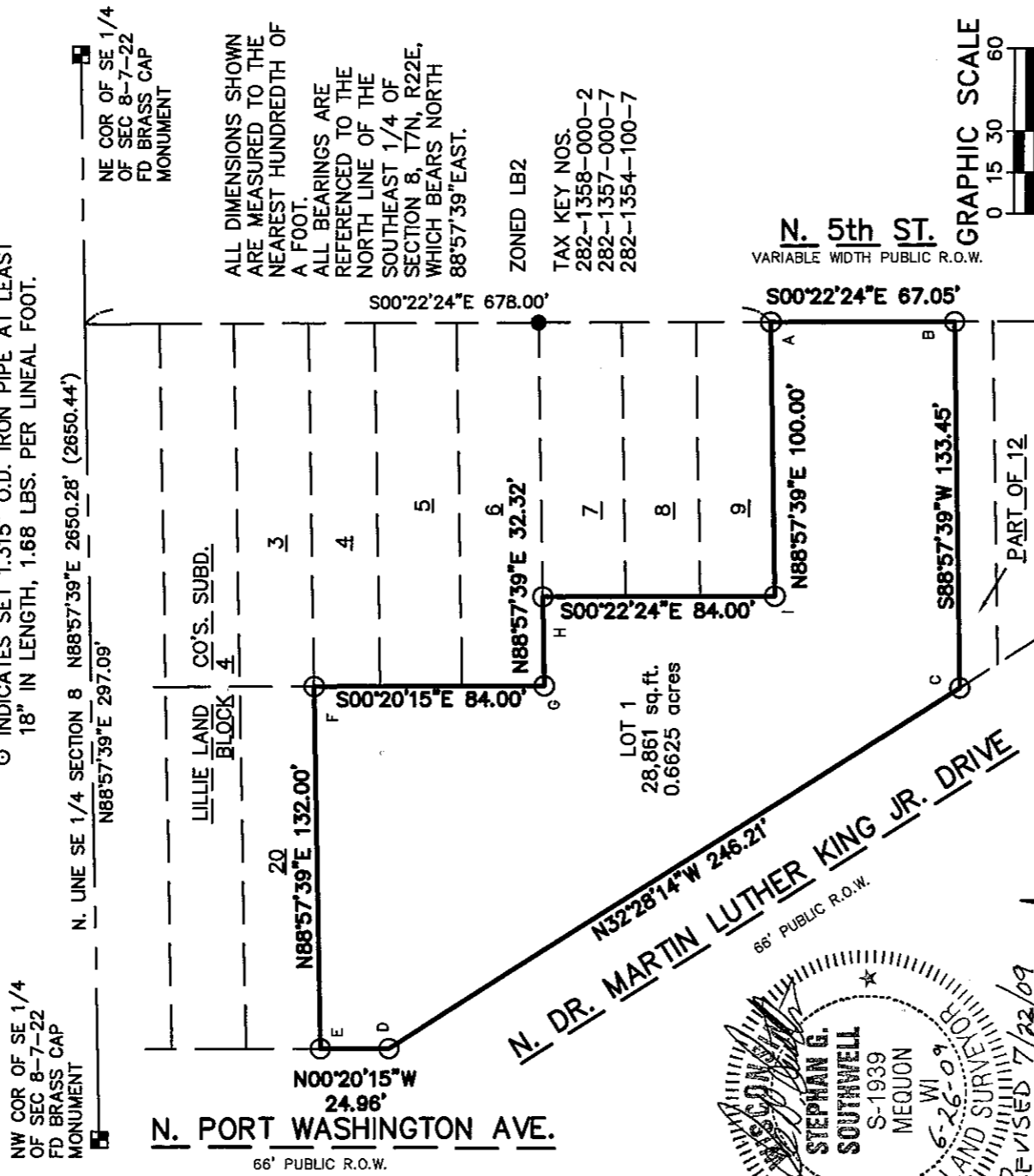

STEPHAN G. SOUTHWELL
S-1939
MEQUON WI
6-26-09
LAND SURVEYOR
REVISED 7/22/09

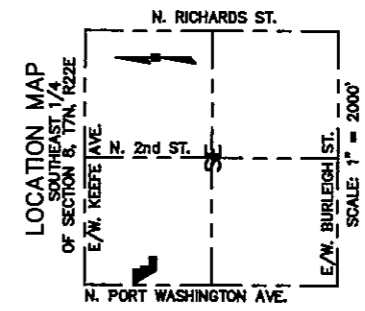

ANGLE TABLE	
A	89°20'03"
B	90°39'57"
C	121°25'53"
D	147°52'01"
E	90°42'06"
F	89°17'54"
G	270°42'06"
H	89°20'03"
I	270°39'57"

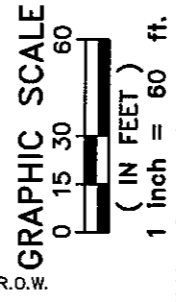

R.A. Smith National, Inc.

Beyond Surveying
and Engineering
16745 W. Bluemound Road, Brookfield WI 53005
262-781-1000 Fax 262-797-7373
www.rasmithnational.com
S:\5164563\dwg\RMK
CSI101L60.dwg\CSI101L60

SHEET 1 OF 4 SHEETS

INFRASTRUCTURE SERVICES DIVISION
 Maria Lindholm 8/4/09
 CENTRAL DRAFTING & RECORDS MANAGER
 ENGR. IN CHARGE ENVIRON. ENGR.
 CORRECT
 APPROVED
 CITY ENGINEER
 8/3/09
 8/7/09

DCD
STAMP

CERTIFIED SURVEY MAP NO. _____

Lots 10 and 11, Lots 14 thru 19 and part of Lot 12, in Block 4 of Lillie Land Company's Subdivision, all being in the Northwest 1/4 of the Southeast 1/4 of Section 8, Town 7 North, Range 22 East, in the City of Milwaukee, Milwaukee County, Wisconsin.

SURVEYOR'S CERTIFICATE

STATE OF WISCONSIN }
 } :SS
WAUKESHA COUNTY }

I, STEPHAN G. SOUTHWELL, Registered Land Surveyor, do hereby certify:

THAT I have surveyed, divided and mapped a revision of Lots 10 and 11, Lots 14 thru 19 and part of Lot 12, in Block 4 of Lillie Land Company's Subdivision, all being in the Northwest 1/4 of the Southeast 1/4 of Section 8, Town 7 North, Range 22 East, in the City of Milwaukee, Milwaukee County, Wisconsin, which is bounded and described as follows:

COMMENCING at the Northwest corner of said 1/4 section; thence North 88°57'39" East along the North line of said 1/4 Section 297.09 feet to a point in the extension of the West line of North 5th Street; thence South 00°22'24" East along said West line and its extension 678.00 feet to the point of beginning of lands to be described; thence continuing South 00°22'24" East along said West line 67.05 feet to a point; thence South 88°57'39" West 133.45 feet to a point in the Easterly line of North Dr. Martin Luther King Jr. Drive; thence North 32°28'14" West along said Easterly line 246.21 feet to a point in the East line of North Port Washington Avenue; thence North 00°20'15" West along said East line 24.96 feet to the Southwest corner of Lot 20 in said Subdivision; thence North 88°57'39" East along the South line of said Lot 20 in said Subdivision; thence North 88°57'39" East along the South line of said Lot 132.00 feet to the Northwest corner of Lot 4 in said Subdivision; thence South 00°20'15" East along the West line of Lots 4 thru 6 a distance of 84.00 feet to the Southwest corner of said Lot 6; thence North 88°57'39" East along the South line of said Lot 32.32 feet to the Northwest corner of Lot 7 in said Subdivision; thence South 00°22'24" East along the West line of Lots 7 thru 9 a distance of 84.00 feet to the Southwest corner of said Lot 9; thence North 88°57'39" East along the South line of said Lot 100.00 feet to the point of beginning. Said lands contain 28,861 square feet or 0.6625 acres

THAT I have made the survey, land division and map by the direction of HEART AND HOPE APARTMENTS, LLC, owner.

THAT the map is a correct representation of all the exterior boundaries of the land surveyed and the land division thereof made.

THAT I have fully complied with Chapter 236 of the Wisconsin Statutes and Chapter 119 of the Milwaukee Code in surveying, dividing and mapping the same.

6/26/09 Revised 7/22/09
DATE



CERTIFIED SURVEY MAP NO. _____

Lots 10 and 11, Lots 14 thru 19 and part of Lot 12, in Block 4 of Lillie Land Company's Subdivision, all being in the Northwest 1/4 of the Southeast 1/4 of Section 8, Town 7 North, Range 22 East, in the City of Milwaukee, Milwaukee County, Wisconsin.

COMMON COUNCIL CERTIFICATE OF APPROVAL

I certify that this Certified Survey Map was approved under Resolution File No.

090566 adopted by the Common Council of the City of Milwaukee on _____

September 1, 2009.

RONALD D. LEONHARDT, CITY CLERK



TOM BARRETT, MAYOR

CERTIFICATE OF CITY TREASURER

STATE OF WISCONSIN }
 } :SS
MILWAUKEE COUNTY }

I, WAYNE F. WHITTOW, being the duly elected, qualified and acting City Treasurer of the City of Milwaukee, certify that in accordance with the records in the office of the City Treasurer of the City of Milwaukee there are no unpaid taxes or unpaid special assessments on the land included in this Certified Survey Map.

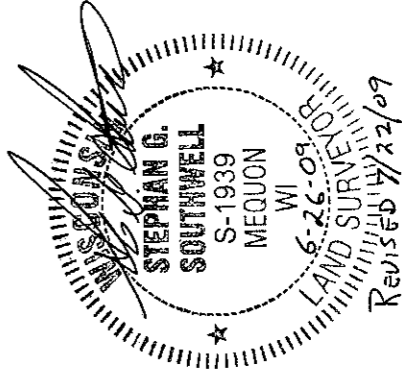
DATE Wayne F. Whittow
WAYNE F. WHITTOW, CITY TREASURER



THIS INSTRUMENT WAS DRAFTED BY STEPHAN G. SOUTHWELL,
REGISTERED LAND SURVEYOR S-1939