

CITY OF MILWAUKEE

14 FEB 17 AM 11:11

CITY CLERK'S OFFICE

RECEIVED

FEB 18 2014

OFFICE OF
CITY ATTORNEY

February 13, 2014

Milwaukee City Clerk
200 East Wells Street, #205
Milwaukee, WI 53202

Dear Milwaukee City Clerk:

I received your letter dated February 6, 2014 regarding a claim I filed related to damages that my vehicle sustained on July 2, 2013 in the city of Milwaukee. I am not in agreement with your findings and will like to request a hearing.

I will be traveling abroad from February 17th -21st and March 10-14th of this year. However, I am available anytime outside of those dates.

Thank you,

Jermaine Reed

Note: new Address

CITY OF MILWAUKEE
2013 AUG -9 AM 11:43
CITY CLERK'S OFFICE

July 12, 2013

City Clerk
Attn: Claims
200 E. Wells St., Room 205
Milwaukee, WI 53202-3567

Dear City of Milwaukee Clerk:

While driving eastbound at around 8:15 a.m. on July 2, 2013, my vehicle hit an uncovered pole located at the east end of the Teutonia Avenue and Solver Spring Drive ramp. There were no cones or stands to cover the damaged portion of the street exposing the pothole. However, there were stands off to the south of the pothole close to the side walk. As a result, my front and rear passenger side tires, passenger rear wheel and alignment were damaged. Please see quotes and receipt. I do have pictures of the pothole from July 2, 2013 and July 9, 2013 and tires on my phone, if needed.

To replace the rear passenger wheel and have an alignment done will require funds that are not in my immediate budget. I am seeking relief from the City of Milwaukee for damages in the amount of \$354.00 (tires and mounting) + \$879.00 (wheel and mounting), totaling= \$1,233.00. *In addition, the tire pressure monitor sensor band may need to be replaced for approximately \$200.00. This cannot be determined until after the wheel is replaced.*

Please forward payment to:

Jermaine Reed
4900 N. 65th Street
Milwaukee, WI 53218

If you have any questions or need additional information, please call me at 414.333.3372 or email me jreed@freshstartmilwaukee.com.

Respectfully,



Jermaine Reed
Claimant

Attachments: Photos from July 2nd and 9th, 2013
Quotes

OFFICE OF
CITY ATTORNEY

2013 AUG -9 PM 2:52

CITY OF MILWAUKEE
RECEIVED



OFFICE OF THE CITY CLERK
Milwaukee, Wisconsin

INSTRUCTIONS FOR FILING A CLAIM AGAINST THE CITY OF MILWAUKEE

To file a claim against the City a claimant must comply with Section 893.80(1), Wis. Stats., a copy of which is printed at the bottom of this instruction sheet. Generally the statute requires the claimant to submit to the City Clerk:

1. A document stating the circumstances of the claim which must be signed by the claimant, or his/her agent or attorney. This document should be filed within 120 days of the event.
2. A document stating the address of the claimant and a statement of the relief sought. If money damages are sought, a specific sum must be stated.

(The above information may be combined in a single document.)

The following information should also be submitted to allow the City to promptly act on your claim:

1. Proof of the amount of the claim by means of either itemized receipts or two itemized estimates.
2. A phone number where the claimant can be reached during business hours as well as the claimant's e-mail address, if any.
3. As detailed a description of the incident as possible, including the date, time and place.

All information should be submitted to:

City Clerk
ATTN: CLAIMS
200 E. Wells St., Room 205
Milwaukee, WI 53202-3567

ADDITIONAL INFORMATION

Before you can file a lawsuit against the City of Milwaukee for reimbursement, State law requires that you first follow the claim procedures established by the City Clerk.

Filing a claim against the City does not automatically guarantee reimbursement from the City. However, the City examines each claim on an individual basis in determining if reimbursement is legally required.

In order to obtain reimbursement for a claim against the City, you must prove that the City or its employees acted unlawfully or negligently.

Only the City Attorney or the Common Council and the Mayor can authorize payment of a claim against the City. Any other representations made by City employees are not legally binding on the City.

893.80 Claims against governmental bodies or officers, agents or employees; notice of injury; limitation of damages and suits. (1) Except as provided in subs. (1g), (1m), (1p) and (8), no action may be brought or maintained against any volunteer fire company organized under ch. 213, political corporation, governmental subdivision or agency thereof nor against any officer, official, agent or employee of the corporation, subdivision or agency for acts done in their official capacity or in the course of their agency or employment upon a claim or cause of action unless:

(a) Within 120 days after the happening of the event giving rise to the claim, written notice of the circumstances of the claim signed by the party, agent or attorney is served on the volunteer fire company, political corporation, governmental subdivision or agency and on the officer, official, agent or employee under s. 801.11. Failure to give the requisite notice shall not bar action on the claim if the fire company, corporation, subdivision or agency had actual notice of the claim and the claimant shows to the satisfaction of the court that the delay or failure to give the requisite notice has not been prejudicial to the defendant fire company, corporation, subdivision or agency or to the defendant officer, official, agent or employee; and

(b) A claim containing the address of the claimant and an itemized statement of the relief sought is presented to the appropriate clerk or person who performs the duties of a clerk or secretary for the defendant fire company, corporation, subdivision or agency and the claim is disallowed.



7/2/2013

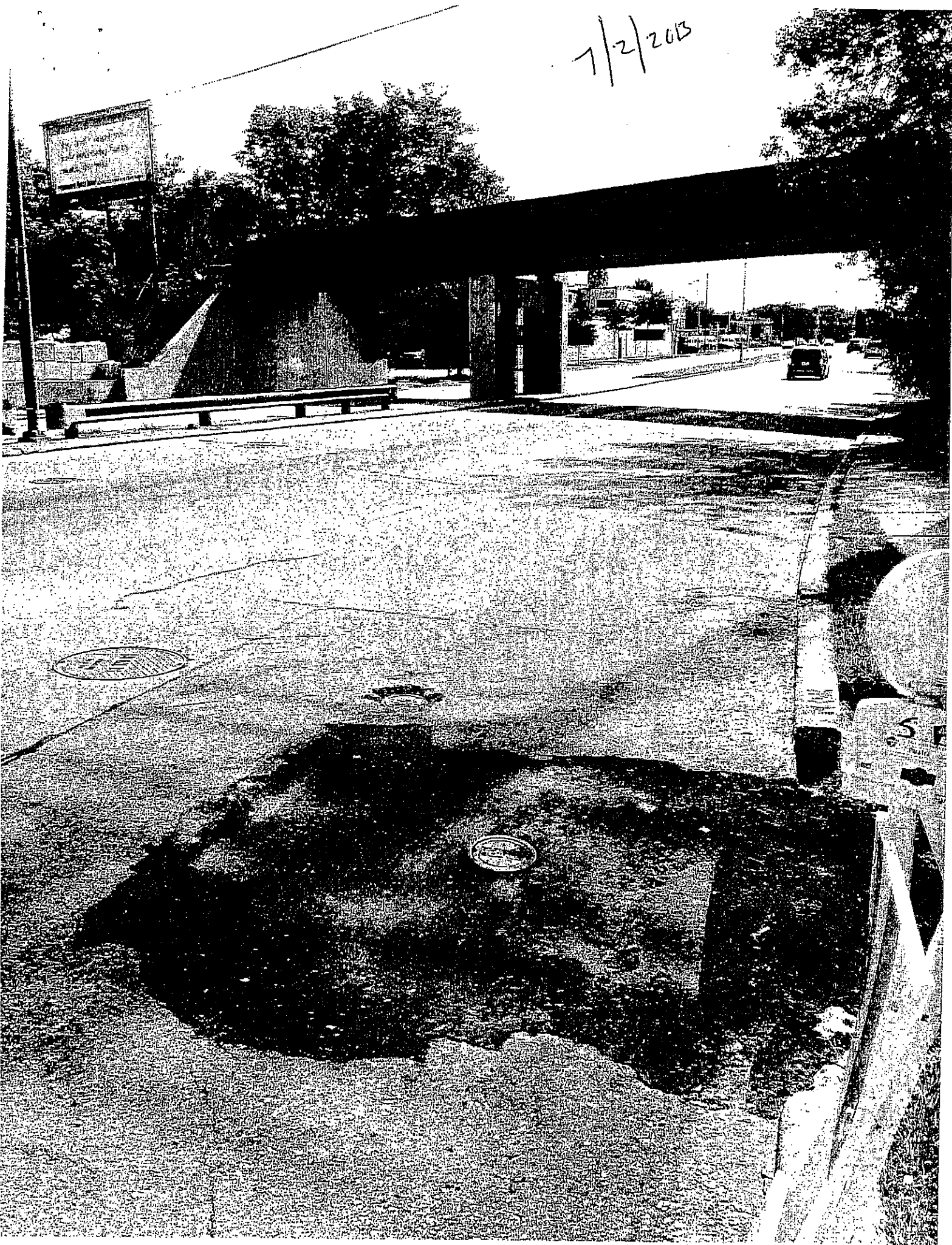

1/2/2013



no1793





Illegible sign text in the background.

7/9/2013

P

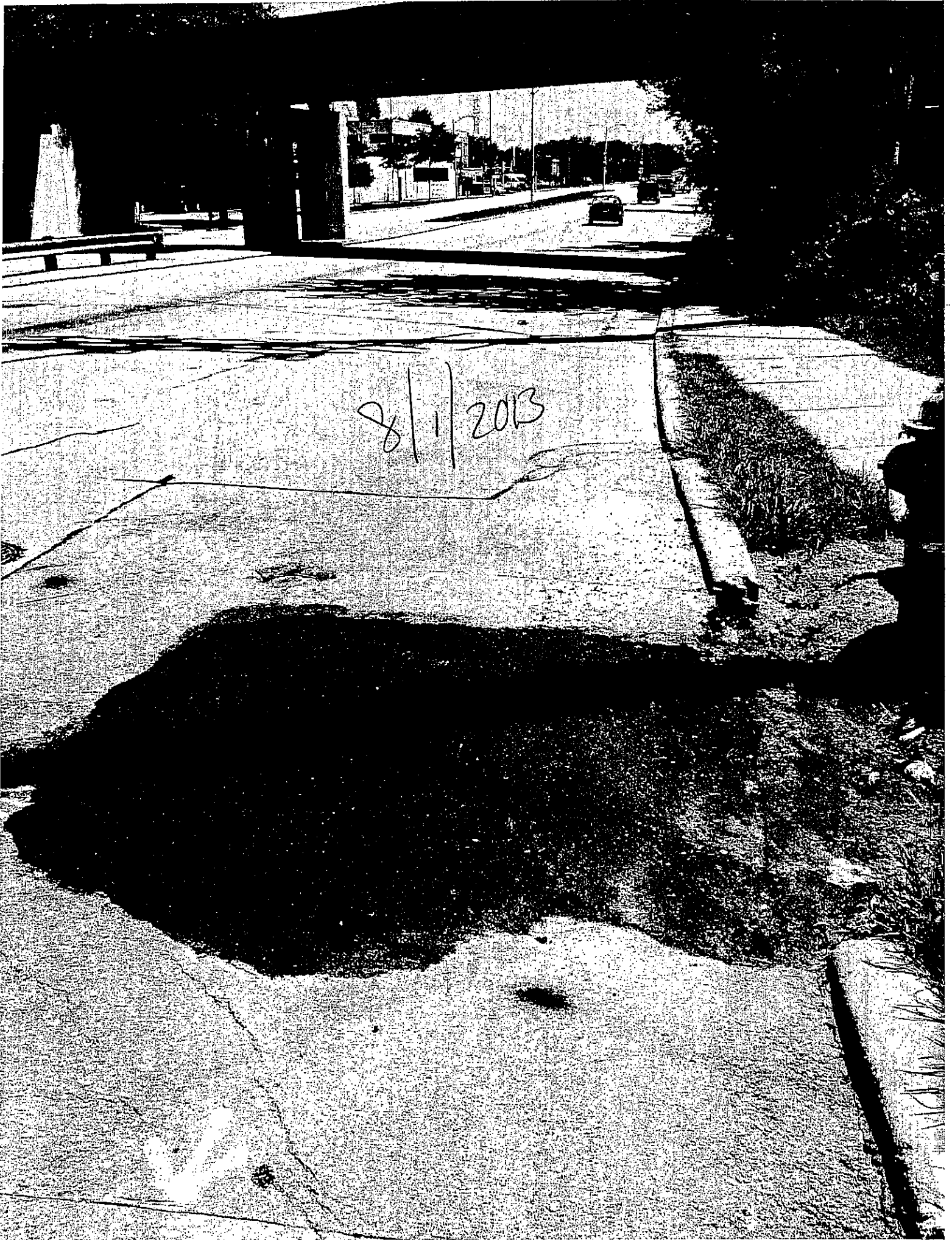

8/11/2013



8/1/13

The repair was completed around 7/19 or 7/20/2013
[Signature]

Results for 245/50-20

HEISER FORD LINCOLN
1700 W. SILVER SPRING DRIVE
GLENDALE, WI 53209
(414) 228-5700

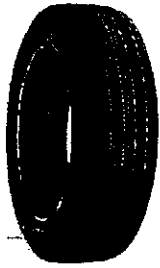

★★★★★
BEST

Tire photo shows tread pattern for a given line. Sidewall may differ - See chart for sidewall details.

THE LOW PRICE
TIRE GUARANTEE

- 13 MAJOR TIRE BRANDS
- 30-DAY PRICE GUARANTEE
- ALL MAKES AND MODELS

Quote Date: 7/16/2013



Michelin LATITUDE TOUR HP
(HV-RATED)

Part Number	9004 43577
Type	SUV/Light Truck
Size	P245/50R20
Tread Warranty	55,000 miles
Speed Rating	H
Load Rating	102
Sidewall	BSW
UTQG	440 A A
TireCARE Road Hazard	\$16.00 Per Tire *†
Mounting	\$16.00 Per Tire *†
Balancing	Complimentary
Lifetime Rotation	Complimentary
4 Wheel Alignment	\$99.95 Per Vehicle *†
Tire Disposal	Complimentary
Valve Stems	Complimentary

Retail Price: \$256.00 (each)*† [Map it](#)

Availability... †

ON-SITE DEALER INVENTORY:	0
LOCAL WAREHOUSE 1:	0
LOCAL WAREHOUSE 2:	7
LOCAL WAREHOUSE 3:	4

Current Special...

Package Pricing

1 Tire	2 Tires	4 Tires
\$387.95*†	\$675.95*†	\$1,251.95*†

Package Pricing Includes:
Tire(s), Lowest Price Tire Guarantee, TireCARE Road Hazard, Mounting, Balancing, Lifetime Rotation, 4 Wheel Alignment, Tire Disposal, Valve Stems

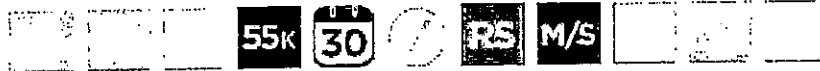

Features & Benefits

- Great balance of wet and snow traction, treadwear and fuel efficiency, due to high performance, all-season silica tread compound.
- Efficient water evacuation to combat hydroplaning, due to wide circumferential grooves.
- Highly angled, swept-back tread blocks provide improved tread noise performance.
- Includes the Michelin Promise Plan which provides a 30-Day Satisfaction Guarantee, 3-Year Flat Tire Changing Assistance and a 55000 mile (90000km Canada) Limited Warranty for Treadwear on tires purchased on or after March 1, 2011. (September 1, 2011 Canada).

Tire photo shows tread pattern for a given line: Sidewall may differ.

* Pricing valid at this location through 7/31/2013.

† About Tire Pricing and Availability: Your Ford/Lincoln Dealership Service Advisor or Quick Lane Retailer tire specialist is your best source for current tire pricing and availability. Pricing and inventory information is updated daily by 3AM Eastern Standard Time. Price quotes are good through the last business day of the month, upon presentation of the printed price quote to the dealer at the time of purchase. Price shown is for in-stock tires only. Additional quantities not currently in-stock may be available. Ford/Lincoln or Quick Lane dealerships have access to thousands of tires from many tire distributors. Selected tires may be available upon customer request within 48 hours or less. Contact your Ford Dealer Service Advisor or Quick Lane Manager for details. Ford/Lincoln Dealers and Quick Lane Retailers, not Ford Motor Company, are responsible for the accuracy of tire pricing and availability data contained on this website.

Results for 245/50-20

HEISER FORD LINCOLN
1700 W. SILVER SPRING DRIVE
GLENDALE, WI 53209
(414) 228-5700

Quote Date: 7/16/2013

Retail Price: \$316.00 (each)*† [Map It](#)

Availability... †

ON-SITE DEALER INVENTORY:

0

LOCAL WAREHOUSE 1:

0

LOCAL WAREHOUSE 2:

0

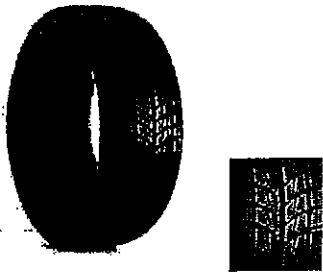

Tire photo shows tread pattern for a given line. Sidewall may differ - See chart for sidewall details.

BRIDGESTONE

Bridgestone	BLIZZAK LM-60
Part Number	9003 103794
Type	Passenger
Size	P245/50R20
Speed Rating	H
Load Rating	102
Sidewall	BSW
TireCARE Road Hazard	\$16.00 Per Tire *†
Mounting	\$16.00 Per Tire *†
Balancing	Complimentary
Lifetime Rotation	Complimentary
4 Wheel Alignment	\$99.95 Per Vehicle *†
Tire Disposal	Complimentary
Valve Stems	Complimentary

THE LOW PRICE
TIRE GUARANTEE

- 13 MAJOR TIRE BRANDS
- 30-DAY PRICE GUARANTEE
- ALL MAKES AND MODELS

Current Special...

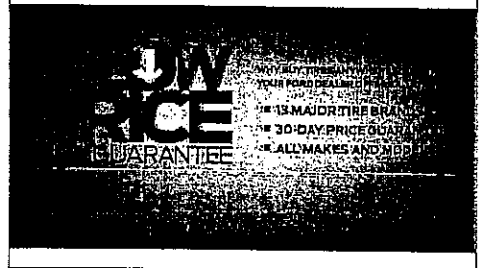

Package Pricing

1 Tire	2 Tires	4 Tires
\$447.95*†	\$795.95*†	\$1,491.95*†

Package Pricing Includes:

Tire(s), Lowest Price Tire Guarantee, TireCARE Road Hazard, Mounting, Balancing, Lifetime Rotation, 4 Wheel Alignment, Tire Disposal, Valve Stems

Features & Benefits

- Zigzag sipes improves snow and ice traction by increasing the number of biting edges.
- Continuous lug enhances snow traction and water evacuation.
- Circumferential grooves help channel water out of the footprint area to improve resistance to hydroplaning.
- 3-D sipes enhance dry performance while maintaining snow, ice and wet traction.

Tire photo shows tread pattern for a given line: Sidewall may differ.

* Pricing valid at this location through 7/31/2013.

† About Tire Pricing and Availability: Your Ford/Lincoln Dealership Service Advisor or Quick Lane Retailer tire specialist is your best source for current tire pricing and availability. Pricing and inventory information is updated daily by 3AM Eastern Standard Time. Price quotes are good through the last business day of the month, upon presentation of the printed price quote to the dealer at the time of purchase. Price shown is for in-stock tires only. Additional quantities not currently in-stock may be available. Ford/Lincoln or Quick Lane dealerships have access to thousands of tires from many tire distributors. Selected tires may be available upon customer request within 48 hours or less. Contact your Ford Dealer Service Advisor or Quick Lane Manager for details. Ford/Lincoln Dealers and Quick Lane Retailers, not Ford Motor Company, are responsible for the accuracy of tire pricing and availability data contained on this website.

CUSTOMER #: LRE9860

236718

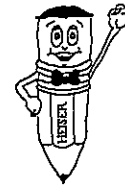

HEISER FORD LINCOLN-MERCURY
1700 W. SILVER SPRING DR.
GLENDALE, WI 53209
(414) 228-5700

JERMAINE L REED
1720 W FLORIST SUITE 200
GLENDALE, WI 53209

INVOICE

DUPLICATE 1
PAGE 1

Over 75 Years of Customer Satisfaction

HOME:414-333-3372 CONT:414-333-3372

BUS: CELL: SERVICE ADVISOR: 5795 DAVID SCHNEIDER

COLOR	YEAR	MAKE/MODEL	VIN	LICENSE	MILEAGE IN / OUT	TAG	
RED	10	LINCOLN MKX	2LMDJ8JC5ABJ01444	926RSM	89988/89988	T831	
DEL DATE	PROD DATE	WARR EXP	PROMISED	PO NO.	RATE	PAYMENT	INV DATE
01JAN10 DD			16:00 09JUL13			CASH	11JUL13
R.O OPENED	READY	OPTIONS: DLR:06254-6 ENG:3.5_Liter					
10:31 09JUL13	17:01 11JUL13						

LINE	OPCODE	TECH	TYPE	HOURS	LIST	NET	TOTAL
A					MOUNT AND BALANCE TWO TIRES - \$32.00 REPLACE PASSANGER SIDE TIRES BECAUSE HE HIT A POT HOLE.		
					2T MOUNT AND BALANCE TWO TIRES - \$32.00		
					6335	CP	32.00 32.00
					2	9005*1993600* P245/50R20	170.95 161.00 322.00

B					MOUNT AND BALANCE TWO TIRES - \$32.00		
					2T MOUNT AND BALANCE TWO TIRES - \$32.00		
					6335	CP	32.00 32.00
					2	9005*1993600* P245/50R20	170.95 161.00 322.00

C					PERFORM MULTI-POINT INSPECTION		
					99P PERFORM MULTI-POINT INSPECTION		
					6335	CP	0.00 0.00
					1	24010 1/2X20 OPEN	50.00 50.00 50.00
					S13 REMOVE WHEEL LOCKS KEY MISSING.		
					6335	CP	54.50 54.50
					GTIRE TIRES - CHECKED AND OK		
					6335	CP	0.00 0.00
					GBATT BATTERY CHECKS GOOD		
					6335	CP	0.00 0.00
					GBK BRAKES - CHECKED AND OK		
					6335	CP	0.00 0.00

D					INSTALL PIRELLI SCORPTION STR P245/50R20 PART NUMBER 9005 1993600		
					S10 LIGHT MAINT.		
					6335	CP	0.00 0.00

EST: 708.00 09JUL13 10:31 SA: 5795

CUSTOMER PAY SHOP MATERIALS/ENVIRONMENTAL CHARGES FOR REPAIR ORDER 4.36

SERVICE HOURS	FACTORY AUTHORIZED BODY SHOP	EXCLUSION OF WARRANTIES	DESCRIPTION	TOTALS
MONDAY - FRIDAY 7:00 A.M. - 6:00 P.M. SATURDAY 8:00 A.M. - 4:30 P.M.	LOW COST RENTAL CARS 24 HOUR TOWING (414) 476-8697	Any warranties on the parts and accessories sold hereby are made by the manufacturer. The undersigned purchaser understands and agrees that dealer makes no warranties of any kind, express or implied, and disclaims all warranties, including warranties of merchantability or fitness for a particular purpose, with regard to the parts and/or accessories purchased; and that in no event shall dealer be liable for incidental or consequential damages or commercial losses arising out of such purchase. The undersigned purchaser further agrees that the warranties excluded by dealer, include, but are not limited to any warranties that such parts and/or accessories are of merchantable quality or that they will enable any vehicle or any of its systems to perform with reasonable safety, efficiency, or comfort.	LABOR AMOUNT	
			PARTS AMOUNT	
			GAS, OIL, LUBE	
			SUBLET AMOUNT	
			MISC. CHARGES	
			TOTAL CHARGES	
			LESS INSURANCE	
			SALES TAX	
			PLEASE PAY THIS AMOUNT	
			CUSTOMER SIGNATURE	

MOTOR VEHICLE REPAIR PRACTICES ARE REGULATED BY CHAPTER ATCP 132, WIS. ADM. CODE, ADMINISTERED BY THE BUREAU OF CONSUMER PROTECTION, WISC. DEPT. OF TRADE AND CONSUMER PROTECTION, P.O. BOX 8911, MADISON, WISCONSIN 53708-8911.
* Repair price or additional authorization information may be on a separate form which is linked to the repair order by number or other unique identification.

CUSTOMER RECEIPT COPY

Thank You!

