

# CITY OF MILWAUKEE, WISCONSIN

## CONSTRUCTION PLANS FOR VETERANS COMMUNITY PROJECT

VETCP 172617

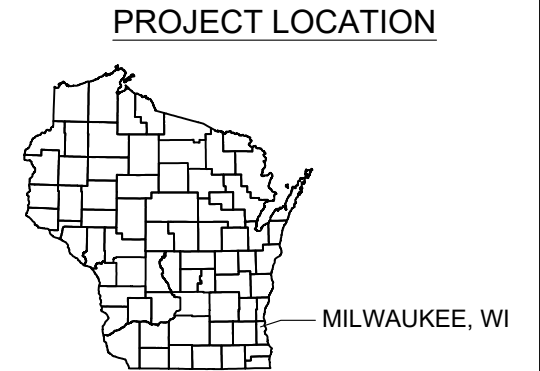

INDEX	
Sheet Number	Sheet Title
T 0.10	TITLE
C 0.20	WATER & SANITARY DETAILS
C 0.30	STORM & EROSION CONTROL DETAILS
C 0.40	ROAD DETAILS
C 1.00	GRADING & EROSION CONTROL PLAN
C 1.10	BASIN DETAILS
C 2.00	ROAD & STORM PLAN & PROFILE
C 3.00	WATER MAIN & SANITARY SYSTEM MAP
C 3.10	WATERMAIN & SANITARY PLAN & PROFILE

EXISTING	
	RIGHT OF WAY
	PERMANENT EASEMENT
	PROPERTY LINE
	HORIZONTAL CONTROL POINT
	BENCHMARK
	SURVEY MARKER
	SOIL BORING
	SANITARY SEWER AND MANHOLE
	FORCE MAIN AND LIFT STATION
	SANITARY SEWER SERVICE & CLEANOUT
	WATER MAIN, HYDRANT, VALVE AND MANHOLE
	WATER SERVICE AND CURB STOP BOX
	STORM SEWER, MANHOLE AND CATCH BASIN
	CULVERT AND APRON ENDWALL
	GAS MAIN, VALVE, VENT AND METER
	HANDHOLE
	BURIED FIBER OPTIC CABLE AND MANHOLE
	BURIED PHONE CABLE, PEDESTAL AND MANHOLE
	BURIED TV CABLE, PEDESTAL AND MANHOLE
	BURIED ELECTRIC CABLE, PEDESTAL, MANHOLE, TRANSFORMER AND METER
	OVERHEAD WIRE, POLE AND GUY WIRE
	LIGHT POLE
	TRAFFIC SIGNAL
	STREET NAME SIGN
	SIGN (NON STREET NAME)
	RAILROAD TRACKS
	DECIDUOUS AND CONIFEROUS TREE
	BUSH / SHRUB AND STUMP
	EDGE OF WOODED AREA
	WETLAND
	BUILDING
	FENCE (UNIDENTIFIED)
	BARBED WIRE FENCE
	CHAIN LINK FENCE
	ELECTRIC WIRE FENCE
	WOOD FENCE
	WOVEN WIRE FENCE
	PLATE BEAM GUARDRAIL
	CABLE GUARDRAIL
	POST / BOLLARD
	RETAINING WALL
	STREET CENTERLINE
	RIGHT-OF-WAY
	PERMANENT EASEMENT
	TEMPORARY EASEMENT
	CONSTRUCTION LIMITS
	SANITARY SEWER, BULKHEAD AND MANHOLE
	FORCE MAIN
	SANITARY SERVICE AND CLEANOUT
	WATER MAIN, TEE, HYDRANT, BULKHEAD AND VALVE
	WATER VALVE MANHOLE, REDUCER, BEND AND CROSS
	WATER SERVICE AND CURB STOP BOX
	STORM SEWER, MANHOLE AND CATCH BASIN
	CULVERT AND APRON ENDWALL
	DRAIN TILE
	DITCH / SWALE
	RIPRAP
	STREET NAME SIGN
	SIGN (NON STREET NAME)
	RETAINING WALL

Save: 3/1/2024 11:51 AM jstone Plot: 3/1/2024 11:54 AM X:\U\Z\V\ETCP\172617\5-final-dsgm\51-drawings\10-Civil\cad\dwg\sheet172617TL&DET.dwg

NOTE:  
THE SUBSURFACE UTILITY QUALITY INFORMATION IN THIS PLAN IS LEVEL D. THIS UTILITY QUALITY LEVEL WAS DETERMINED ACCORDING TO THE GUIDELINES OF C/ASCE 38-02 ENTITLED "STANDARD GUIDELINES FOR THE COLLECTION AND DEPICTION OF EXISTING SUBSURFACE UTILITY DATA."

THE CONTRACTOR SHALL CALL THE WISCONSIN ONE CALL SYSTEM AT 811 BEFORE COMMENCING EXCAVATION.



PROJECT NO.  
172617  
T 0.10  
of 9

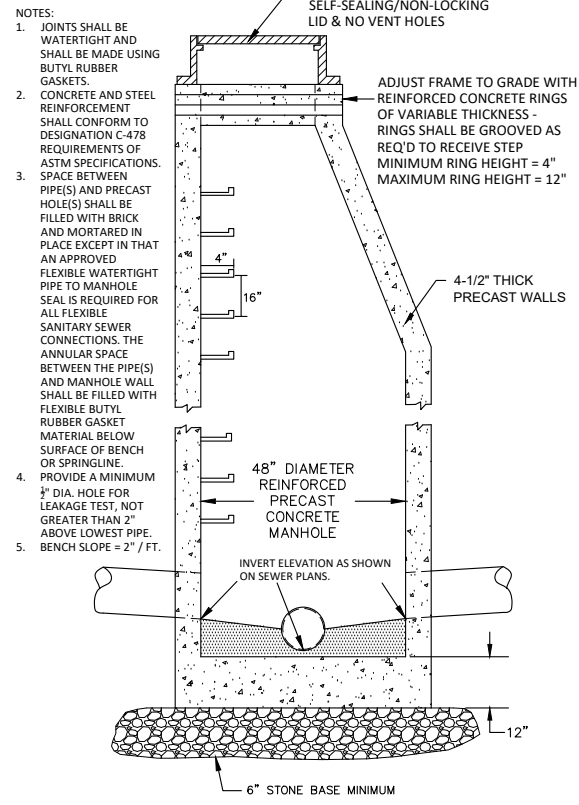

SANITARY SEWER MANHOLE

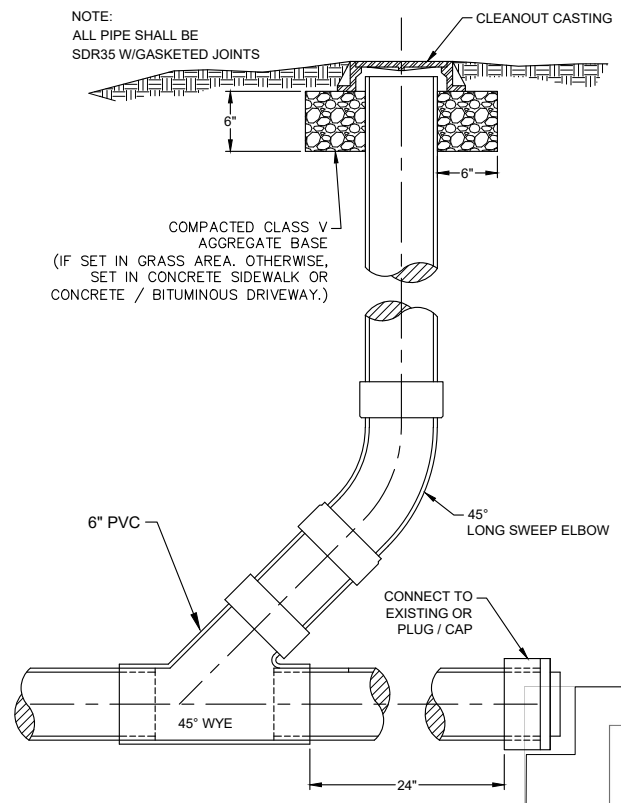

IN LINE CLEANOUT

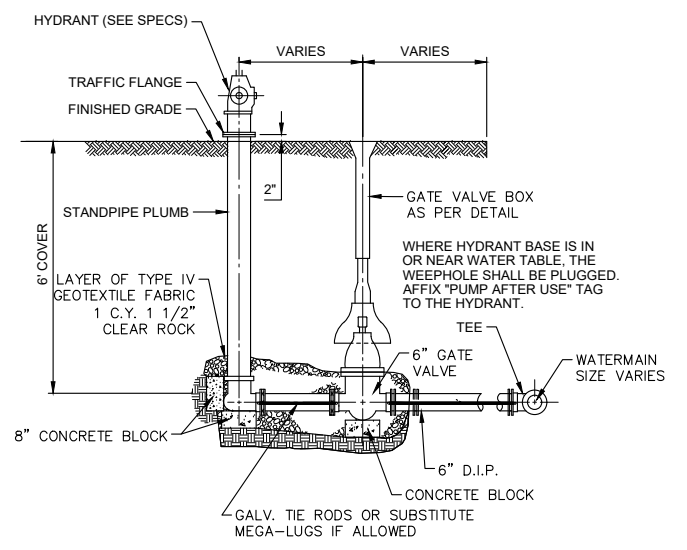

HYDRANT AND GATE VALVE INSTALLATION

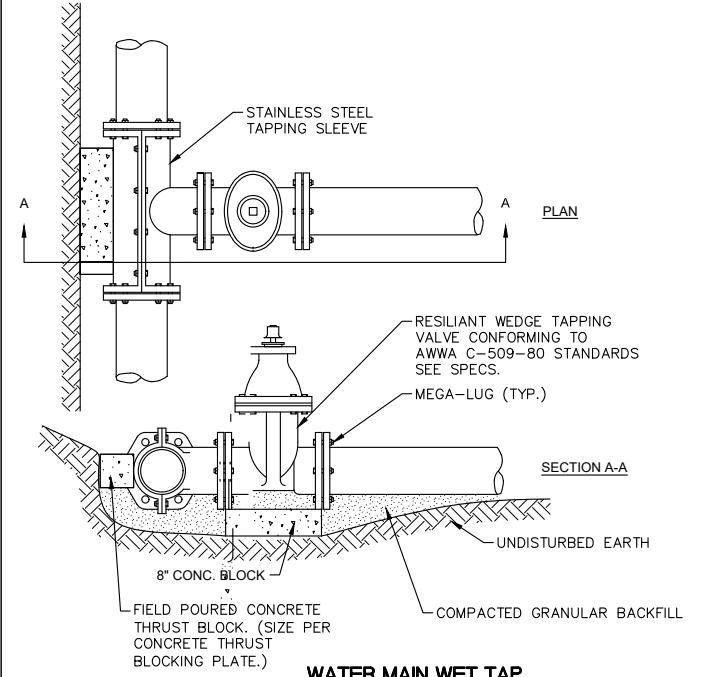

WATER MAIN WET TAP

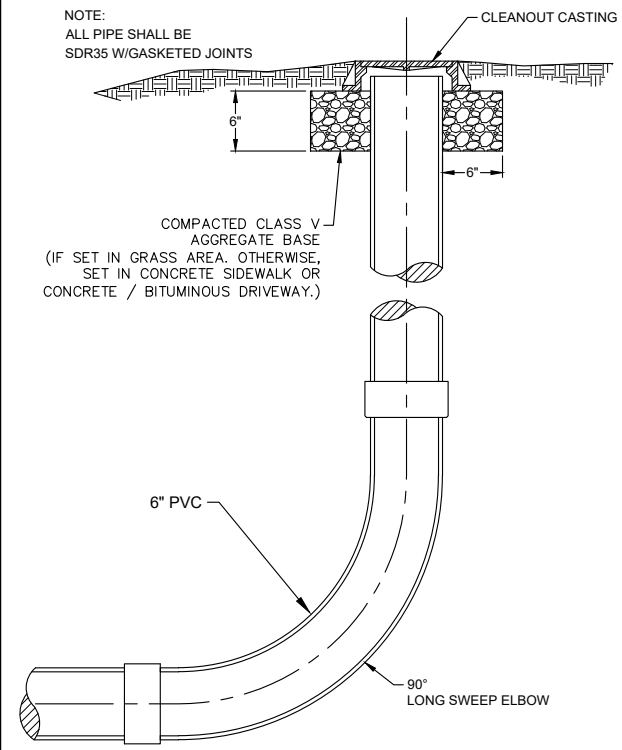

END OF LINE CLEANOUT

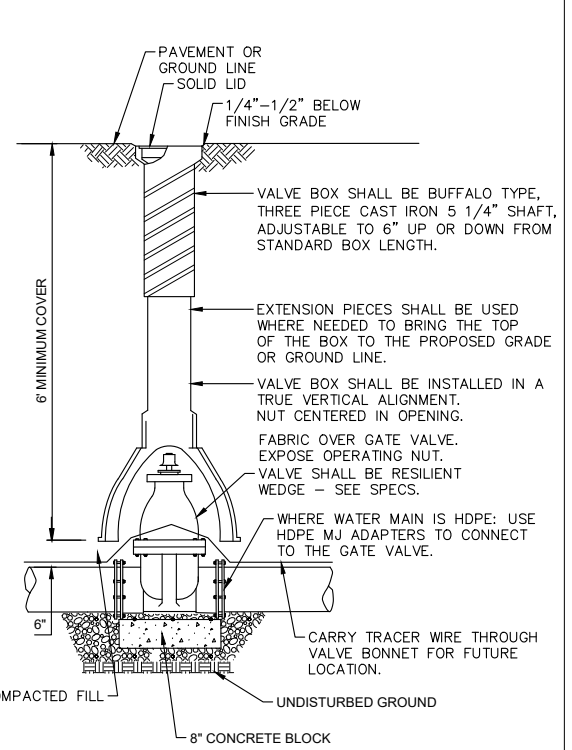

GATE VALVE AND BOX

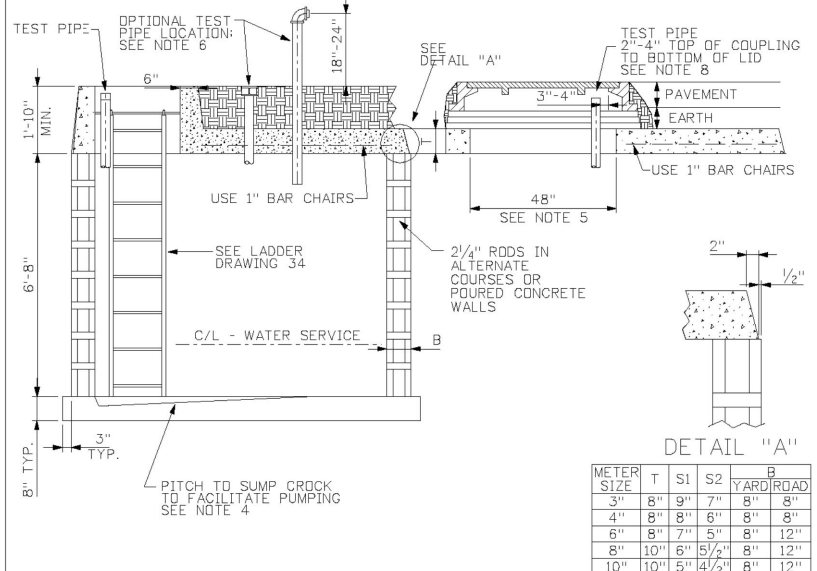
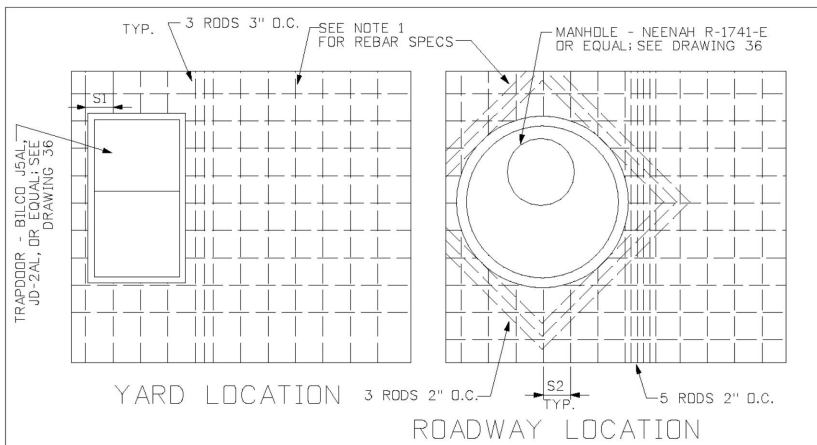

METER SIZE	T	S1	S2	YARD	ROAD
3"	8"	9"	7"	8"	8"
4"	8"	8"	6"	8"	8"
6"	8"	7"	5"	8"	12"
8"	10"	6"	5 1/2"	8"	12"
10"	10"	5"	4 1/2"	8"	12"

MILWAUKEE Technical Services Group  
 DESCRIPTION: METER PIT SPECIFICATIONS  
 DRAWN BY: SPW DATE: 6-12-2002 DRAWING NO.: 22

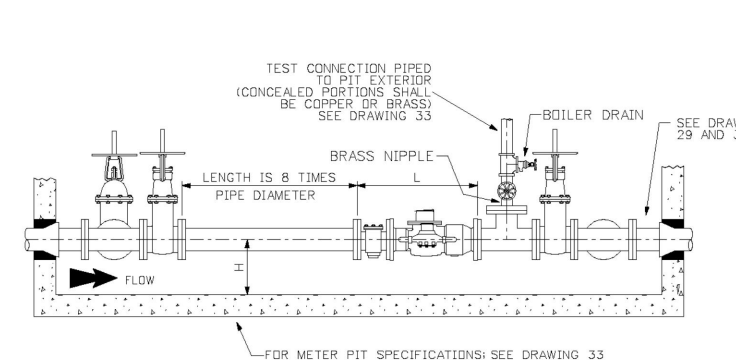
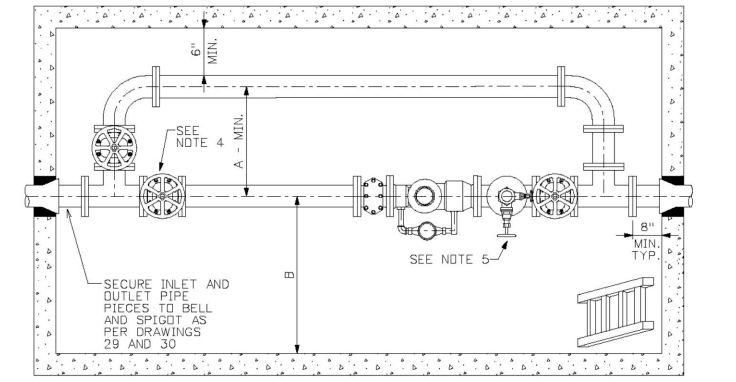

METER	BY PASS	TEST VALVE	L	A	B	H
2"	2"	2"	17"	36"	40"	12"-24"
3"	3"	3"	24"	36"	40"	12"-24"
4"	4"	4"	29"	36"	40"	12"-24"
6"	6"	3"	36"	42"	48"	15"-24"
8"	8"	3"	42"	42"	48"	18"-24"
10"	10"	3"	48"	48"	48"	20"-24"

MILWAUKEE Technical Services Group  
 DESCRIPTION: METER SETTING PIT TYPE  
 2", 3", 4", 6", 8", 10" METERS  
 DRAWN BY: SPW DATE: 6-12-2002 DRAWING NO.: 22

FOR NOTES REFERENCED ON THIS DRAWING, SEE DRAWING 33N

FOR NOTES REFERENCED ON THIS DRAWING, SEE DRAWING 22N

Save: 3/1/2024 11:51 AM jstone Plot: 3/1/2024 11:54 AM X:\UZ\WVETCP\172617\5-final-dspt\10-Civil\cad\dwg\sheet172617TL&DET.dwg

SEH Project	172617	Rev.#	Revision Issue Description	Date	Rev.#	Revision Issue Description	Date
Drawn By	-						
Designed By	-						
Checked By	-						



VETERANS COMMUNITY PROJECT  
 MILWAUKEE, WISCONSIN

WATER & SANITARY DETAILS

C 0.20  
 of 9

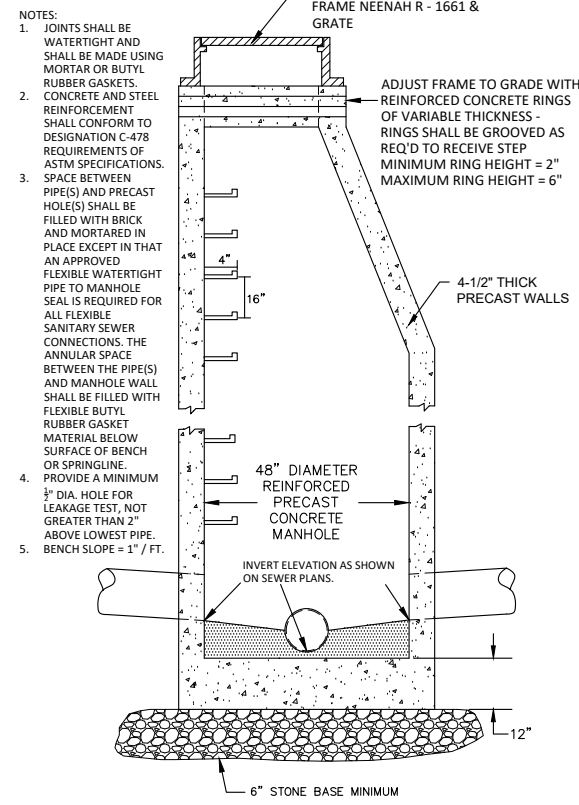

- NOTES:
- JOINTS SHALL BE WATERTIGHT AND SHALL BE MADE USING MORTAR OR BUTYL RUBBER GASKETS, CONCRETE AND STEEL REINFORCEMENT SHALL CONFORM TO DESIGNATION C-478 REQUIREMENTS OF ASTM SPECIFICATIONS. SPACE BETWEEN PIPE(S) AND PRECAST HOLES SHALL BE FILLED WITH BRICK AND MORTARED IN PLACE EXCEPT IN THAT AN APPROVED FLEXIBLE WATERTIGHT PIPE TO MANHOLE SEAL IS REQUIRED FOR ALL FLEXIBLE SANITARY SEWER CONNECTIONS. THE ANNULAR SPACE BETWEEN THE PIPE(S) AND MANHOLE WALL SHALL BE FILLED WITH FLEXIBLE BUTYL RUBBER GASKET MATERIAL BELOW SURFACE OF BENCH OR SPRINGLINE. PROVIDE A MINIMUM 1/2" DIA. HOLE FOR LEAKAGE TEST, NOT GREATER THAN 2" ABOVE LOWEST PIPE. BENCH SLOPE = 1" / FT.

**STORM SEWER MANHOLE**

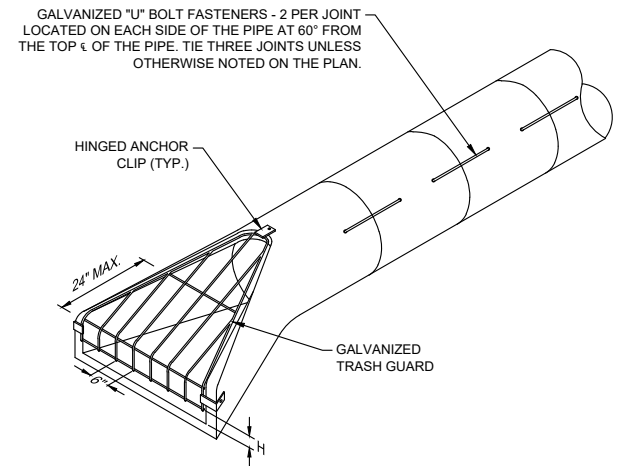

SEE DETAIL FOR RIPRAP AT RCP APRONS. PROVIDE 3 ANCHOR CLIPS TO FASTEN TRASH GUARD TO FLARED END SECTION. HOT DIP GALVANIZE AFTER FABRICATION.

TRASH GUARD SIZING				"U" BOLT REQUIREMENTS		
PIPE SIZE	BARS	"H"	BOLTS	PIPE SIZE	BOLT DIA.	LENGTH
12"-18"	3/4"Ø	4"	3/8"	21" & LESS	1/2"	24"
21"-42"	1"Ø	6"	3/4"	24" TO 36"	5/8"	24"
48"-72"	1 1/4"Ø	12"	1"	42" TO 54"	3/4"	24"
				60" & GREATER	1"	24"

**RCP FLARED END SECTION WITH TRASH GUARD**

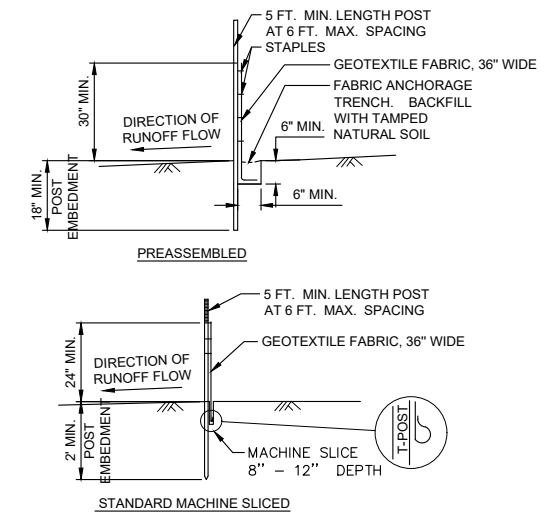

**SILT FENCE**

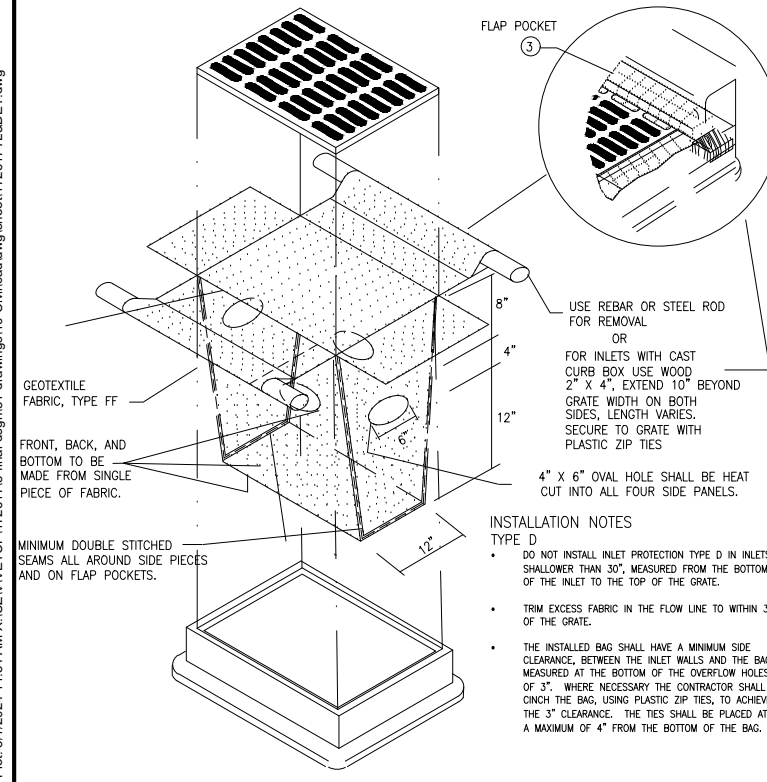

**INLET PROTECTION, TYPE D**

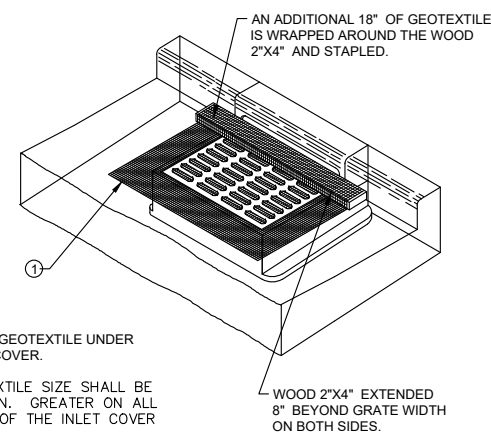

**INLET PROTECTION - TYPE C**

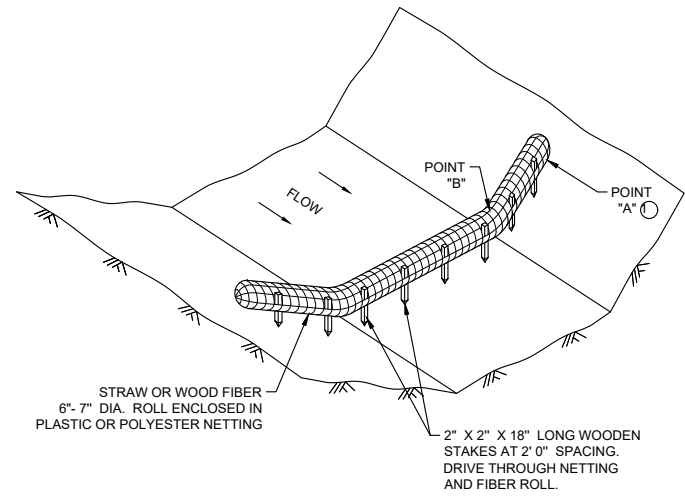

**BIOROLL DITCH CHECK**

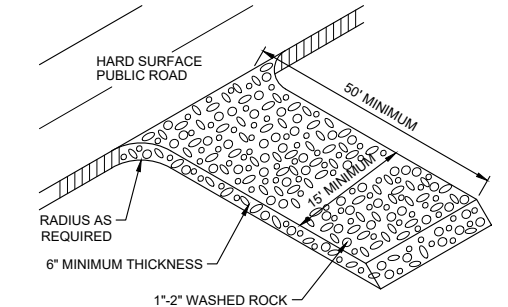

**ROCK CONSTRUCTION ENTRANCE**

NOTE: TO PREVENT TRACKING OF MUD ONTO PAVED ROADS, INSTALL ADDITIONAL ROCK OR REMOVE AND REPLACE THE PAD AS REQUIRED

Save: 3/1/2024 11:51 AM | jstone | Plot: 3/1/2024 11:54 AM | X:\UZ\VV\ETCP\1726175-final-dsgn\1726175-final\cad\dwg\sheet1726175L&DET.dwg

SEH Project	172617	Rev.#	Revision Issue Description	Date	Rev.#	Revision Issue Description	Date
Drawn By	--						
Designed By	--						
Checked By	--						



**VETERANS COMMUNITY PROJECT**  
MILWAUKEE, WISCONSIN

**STORM & EROSION CONTROL DETAILS**

**SIDEWALK DETAIL**

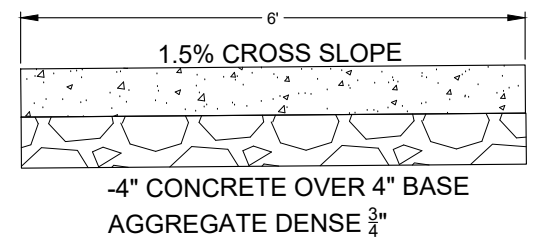

**SDD 08D05-b Curb Ramps Types 2 and 3**

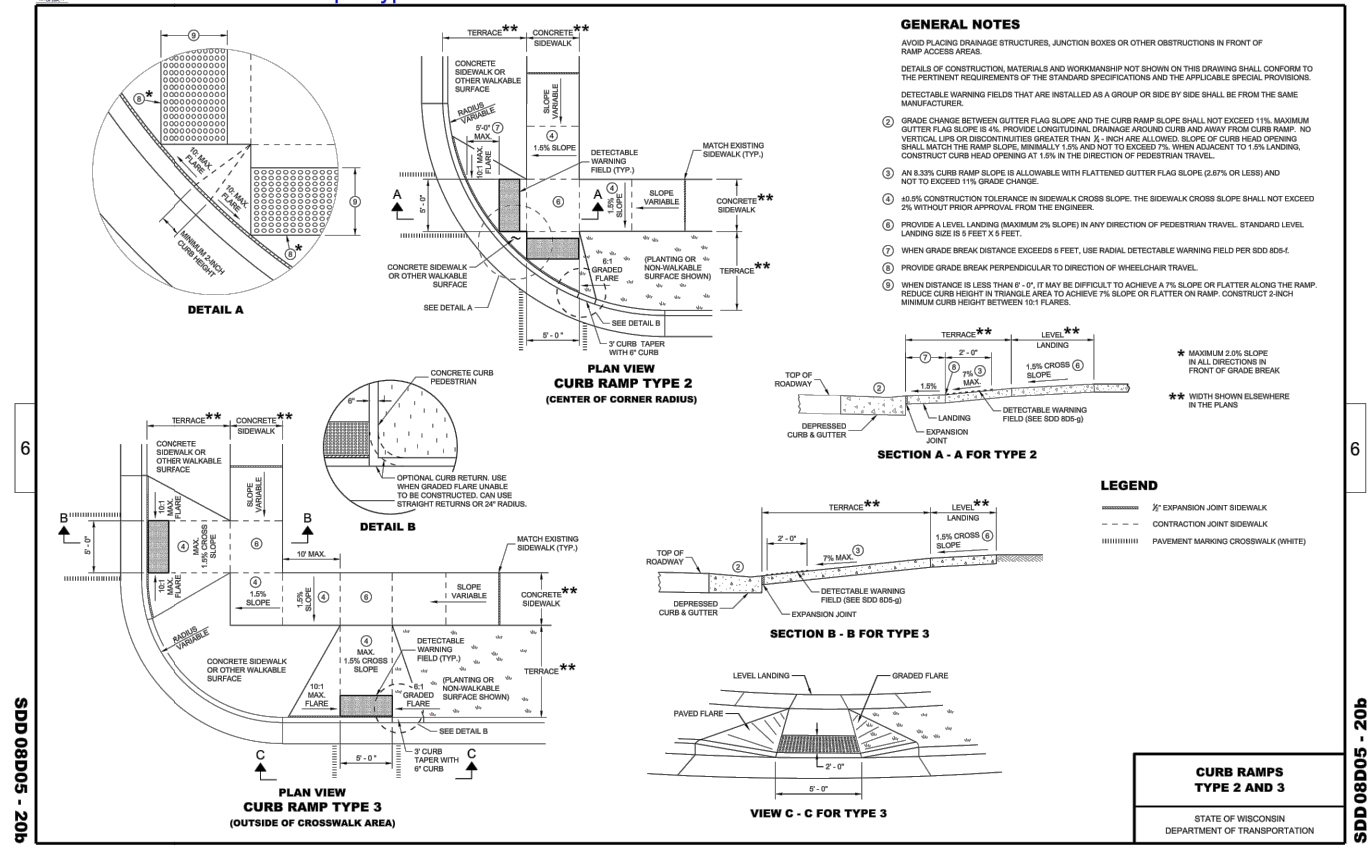

**TYPICAL ROADWAY SECTION**

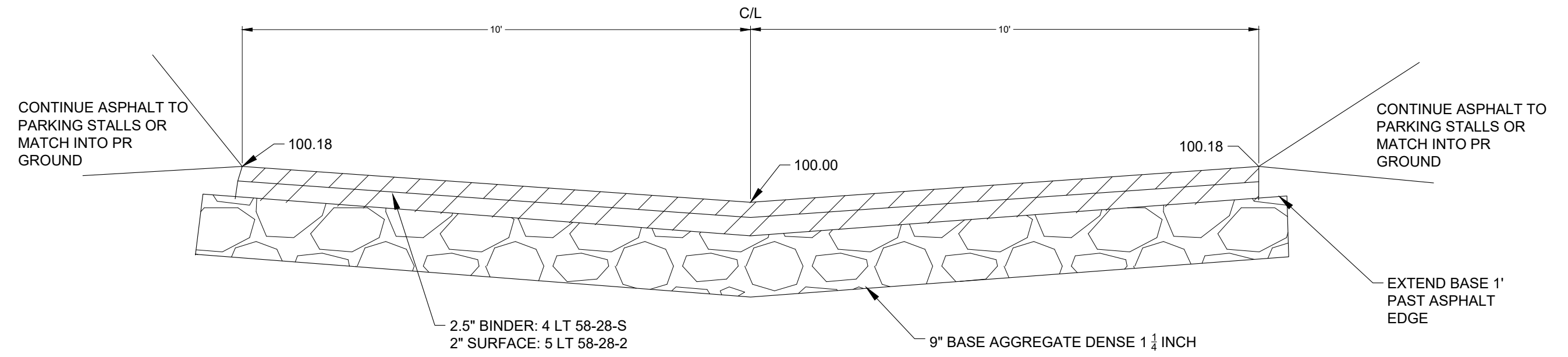

Save: 3/1/2024 11:51 AM jstone Plot: 3/1/2024 11:54 AM X:\UZ\VV\ETCP\172617A5-final-dsgn\51-final-dsgn\51-drawings\10-Civil\cad\dwg\sheet172617TL&DET.dwg

SEH Project	172617	Rev.#	Revision Issue Description	Date	Rev.#	Revision Issue Description	Date
Drawn By	-	.			.		
Designed By	-	.			.		
Checked By	-	.			.		



**VETERANS COMMUNITY PROJECT**  
MILWAUKEE, WISCONSIN

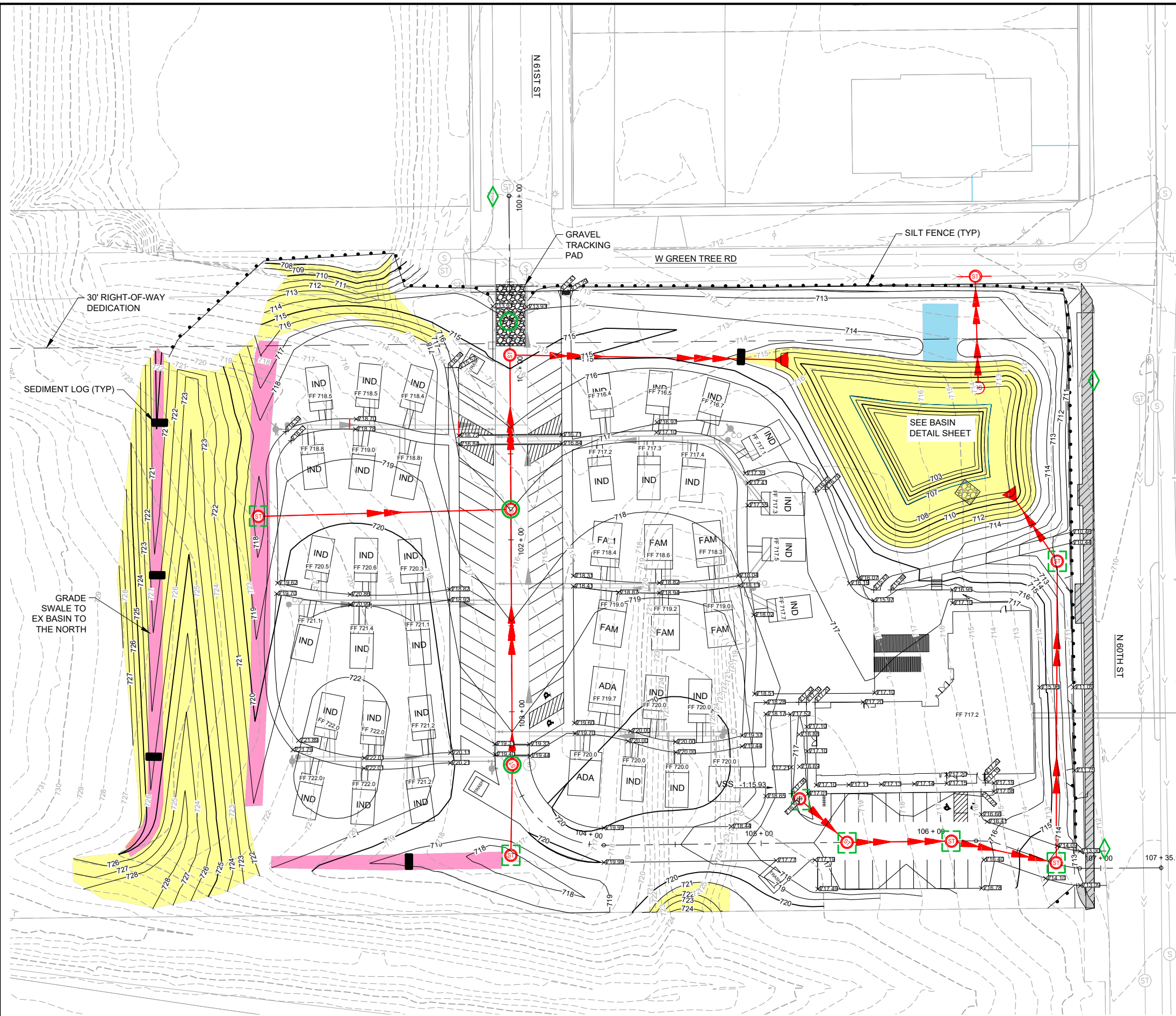

**ROAD DETAILS**

Save: 3/11/2024 11:52 AM I:\ketchut\Plot: 3/11/2024 11:55 AM X:\U\Z\U\ETCP172617\5-final-dgn\51-drawings\10-Civil\cact\dwg\sheet172617GRD&EC.dwg



**LEGEND**

- INLET PROTECTION TYPE 'A'
- INLET PROTECTION TYPE 'C'
- INLET PROTECTION TYPE 'D'
- SEDIMENT LOG
- SILT FENCE
- CLASS I - TYPE 'A' ECRM
- CLASS II - TYPE 'B' CHANNEL MAT
- CLASS III - TYPE 'B' TRM
- REMOVE SIDEWALK

- EROSION CONTROL NOTES:**
1. POST WDNR CERTIFICATE OF PERMIT COVERAGE ON-SITE AND MAINTAIN UNTIL CONSTRUCTION ACTIVITIES HAVE CEASED, AND THE SITE IS STABILIZED.
  2. KEEP A COPY OF THE CURRENT EROSION CONTROL PLAN ON SITE THROUGHOUT THE DURATION OF THE PROJECT.
  3. SUBMIT PLAN REVISIONS OR AMENDMENTS TO THE WDNR AT LEAST 5 DAYS PRIOR TO FIELD IMPLEMENTATION.
  4. PERMIT HOLDER IS RESPONSIBLE FOR ROUTINE SITE INSPECTIONS AT LEAST ONCE EVERY 7 DAYS AND WITHIN 24 HOURS AFTER A RAINFALL EVENT OF 1/2" OR GREATER. CORRECT ANY DAMAGED STRUCTURES IMMEDIATELY. KEEP INSPECTION REPORTS ON-SITE AND MAKE THEM AVAILABLE UPON REQUEST.
  5. WHEN POSSIBLE: PRESERVE EXISTING VEGETATION, MINIMIZE LAND-DISTURBING CONSTRUCTION ACTIVITY ON SLOPES OF 20% OR MORE, MINIMIZE SOIL COMPACTION, AND PRESERVE TOPSOIL.
  6. CONSTRUCT AND MAINTAIN ALL EROSION AND SEDIMENT CONTROL MEASURES IN ACCORDANCE WITH THE "WDNR STORMWATER CONSTRUCTION AND POST-CONSTRUCTION TECHNICAL STANDARDS".
  7. EROSION CONTROL MEASURES MAY NEED TO BE ADJUSTED TO MEET FIELD CONDITIONS AT THE TIME OF CONSTRUCTION.
  8. INSPECT AND MAINTAIN ALL EROSION CONTROL MEASURES UNTIL THE AREA(S) SERVED HAVE 80% OR MORE ESTABLISHED VEGETATIVE COVER AS DETERMINED BY THE ENGINEER.
  9. INSTALL PERIMETER EROSION CONTROLS AND TRACKING PAD(S) PRIOR TO ANY LAND-DISTURBING ACTIVITIES, INCLUDING CLEARING AND GRUBBING. USE WDNR TECHNICAL STANDARD #1057 FOR CONSTRUCTION ENTRANCE(S).
  10. SWEEP/CLEAN UP ALL SEDIMENT/TRASH THAT MOVES OFF-SITE DUE TO CONSTRUCTION ACTIVITY OR STORM EVENTS BEFORE THE END OF THE SAME WORKDAY OR AS DIRECTED. SEPARATE SWEEPED MATERIALS (SOILS AND TRASH) AND DISPOSE OF APPROPRIATELY. CONTRACTOR IS RESPONSIBLE FOR CONTROLLING DUST PER WDNR TECHNICAL STANDARD #1068.
  11. PROPERLY DISPOSE OF ALL WASTE AND UNUSED BUILDING MATERIALS (INCLUDING GARBAGE, DEBRIS, CLEANING WASTES, OR OTHER CONSTRUCTION MATERIALS) AND DO NOT ALLOW THESE MATERIALS TO BE CARRIED OFF-SITE.
  12. CONTRACTOR TO COORDINATE WITH MUNICIPALITY TO UPDATE THE LAND DISTURBANCE PERMIT TO INDICATE THE ANTICIPATED OR LIKELY DISPOSAL LOCATION(S) FOR ANY EXCAVATED SOILS AND/OR CONSTRUCTION DEBRIS THAT WILL BE HAULED OFF-SITE FOR DISPOSAL. THE DEPOSITED OR STOCKPILED MATERIAL NEEDS TO INCLUDE PERIMETER SEDIMENT CONTROL MEASURES (SUCH AS SILT FENCE, HAY BALES, FILTER SOCKS, OR COMPACTED EARTHEN BERMS).
  13. INSTALL INLET PROTECTION PRIOR TO LAND-DISTURBING ACTIVITIES IN THE CONTRIBUTING DRAINAGE AREA(S) AND/OR IMMEDIATELY UPON INLET INSTALLATION. COMPLY WITH WDNR TECHNICAL STANDARD #1060.
  14. STAGE CONSTRUCTION GRADING ACTIVITIES TO MINIMIZE THE CUMULATIVE EXPOSED AREA. CONDUCT TEMPORARY GRADING FOR EROSION CONTROL PER WDNR TECHNICAL STANDARD #1067.
  15. COMPLETE AND STABILIZE SEDIMENT BASIN(S)/TRAP(S) OR WET PONDS PRIOR TO MASS LAND DISTURBANCE TO CONTROL RUNOFF DURING CONSTRUCTION. REMOVE SEDIMENT AS NEEDED TO MAINTAIN 3 FEET OF DEPTH TO THE OUTLET, AND PROPERLY DISPOSE OF SEDIMENT REMOVED DURING MAINTENANCE (REFER TO NR 528). CONSTRUCT AND MAINTAIN SEDIMENT BASIN(S)/TRAP(S) PER WDNR TECHNICAL STANDARD #1063.
  16. INSTALL AND MAINTAIN SILT FENCING PER WDNR TECHNICAL STANDARD #1056. REMOVE SEDIMENT FROM BEHIND SILT FENCES AND SEDIMENT BARRIERS BEFORE SEDIMENT REACHES A DEPTH THAT IS EQUAL TO ONE HALF OF THE CONTROL PRACTICE'S HEIGHT. REPAIR BREAKS AND GAPS IN SILT FENCES AND BARRIERS IMMEDIATELY.
  17. INSTALL AND MAINTAIN FILTER SOCKS IN ACCORDANCE WITH WDNR TECHNICAL STANDARD #1071.
  18. ALL SIDE SLOPES 5:1 OR STEEPER SHALL BE RESTORED WITH CLASS I - TYPE 'A' EROSION MATTING, AND ALL AREAS OF CONCENTRATED FLOW SHALL BE RESTORED WITH CLASS II - TYPE 'B' CHANNEL MATTING. INSTALL AND MAINTAIN PER WDNR TECHNICAL STANDARDS #1052 AND #1053.
  19. ALL SLOPES PROTECTED ONLY BY SILT FENCE MUST BE FULLY RESTORED WITHIN 30 DAYS OF DISTURBANCE.
  20. STABILIZE ALL NON-ACTIVE STOCKPILES WITH TEMPORARY SEED & MULCH WITHIN 7 DAYS OF INACTIVITY AND/OR WITHIN 30 DAYS OF LAYUP. INSTALL SILT FENCING AROUND ALL DOWN SLOPE AND SIDE SLOPES OF TOPSOIL STOCKPILES. STOCKPILES NOT SHOWING ADEQUATE VEGETATION BY NOV 1 SHOULD BE DORMANT SEEDING AND COVERED WITH A WISDOT PAL TYPE A SOIL STABILIZER (FOR SLOPES 3 FEET HORIZONTAL TO 1 FOOT VERTICAL OR FLATTER) OR EROSION CONTROL MAT.
  21. ALL DISTURBED AREAS MUST BE STABILIZED WITHIN 7 DAYS OF INACTIVITY. THIS MAY BE DONE USING TEMPORARY AND/OR PREEMINENT RESTORATION TECHNIQUES, DEPENDING ON PROGRESS OF GRADING ACTIVITIES OF THE AREA(S). THIS INCLUDES AREAS OF SITE DEVELOPMENT AND UTILITY CONSTRUCTION.
    - a. PLACE EXCAVATED TRENCH MATERIAL ON HIGH SIDE OF THE TRENCH.
    - b. BACKFILL, COMPACT, AND STABILIZE THE TRENCH IMMEDIATELY AFTER UTILITY INSTALLATION.
  22. SEDIMENT CONTROL FOR UTILITY CONSTRUCTION.

SEH Project	VETCP172617	Rev.#	Revision Issue Description	Date	Rev.#	Revision Issue Description	Date
Drawn By	JLS						
Designed By	MPC						
Checked By	MPC						



**VETERANS COMMUNITY PROJECT**  
MILWAUKEE, WISCONSIN

**GRADING & EROSION CONTROL PLAN**

**C**  
**1.00**  
of 9

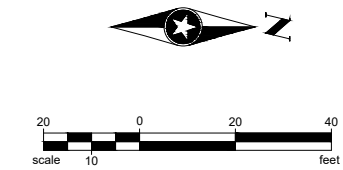
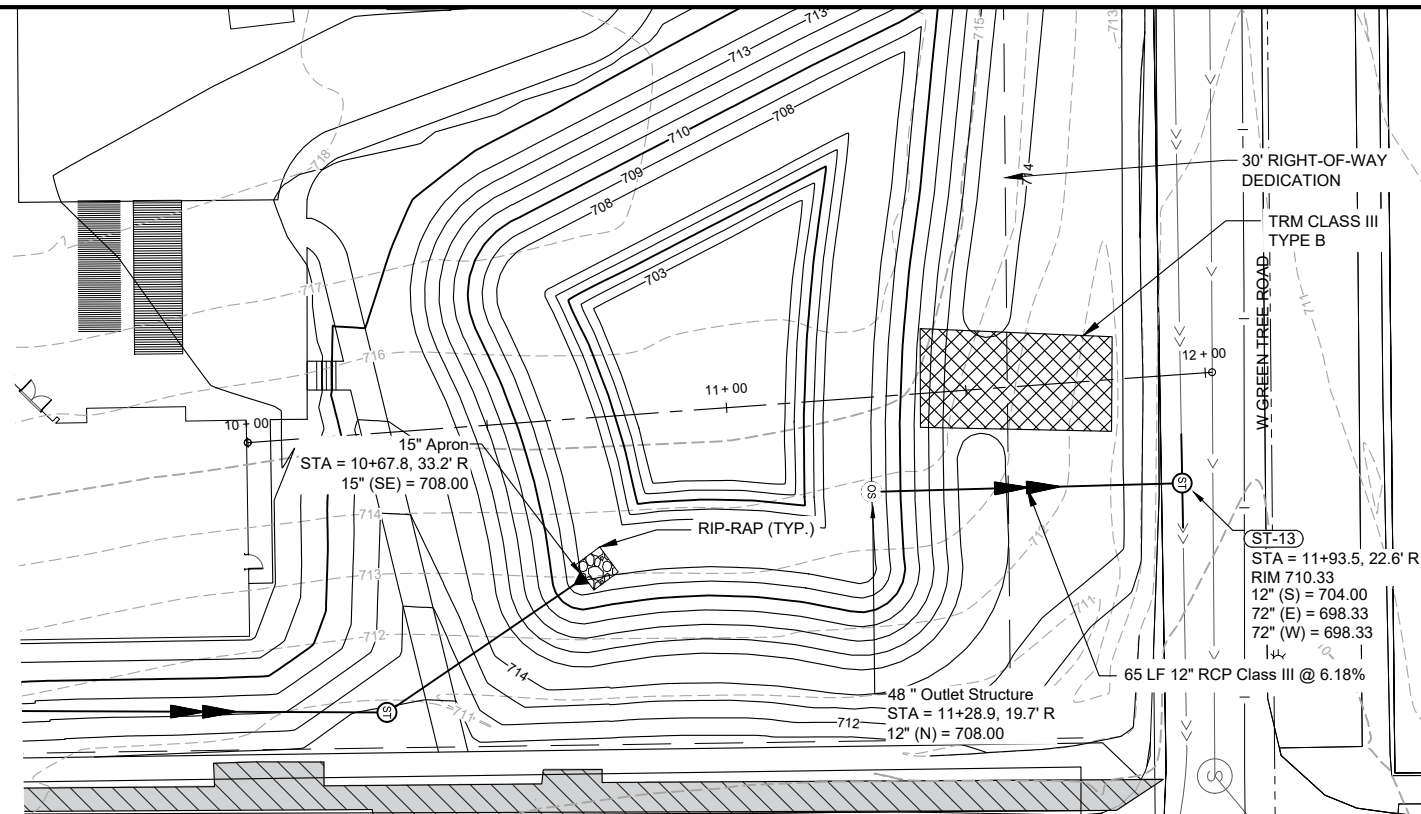

**WET CELL LINER NOTES:**  
IT IS THE CONTRACTOR'S RESPONSIBILITY TO ENSURE THE WET CELL HOLDS WATER TO THE 2 YR WATER SURFACE ELEVATION, AND THAT THE LINER IS NOT DAMAGED WHILE REMOVING ANY ACCUMULATED SEDIMENT ONCE THE SITE HAS BEEN RESTORED.

CLAY LINER MATERIAL SHALL SATISFY REQUIREMENTS OF WDNR TECHNICAL STANDARD 1001 AND BE CERTIFIED WITH LABORATORY TESTING. A COPY OF THE TEST RESULTS SHALL BE PROVIDED TO THE CITY.

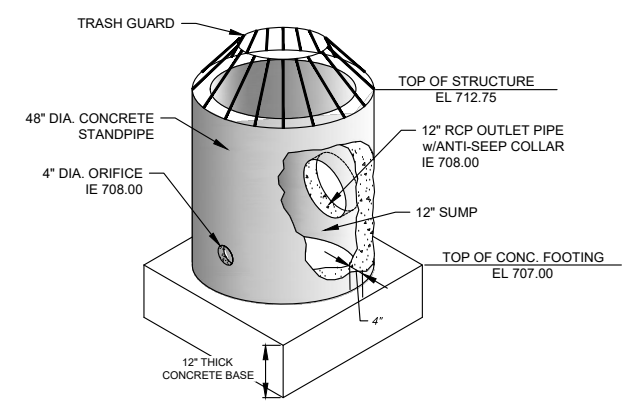
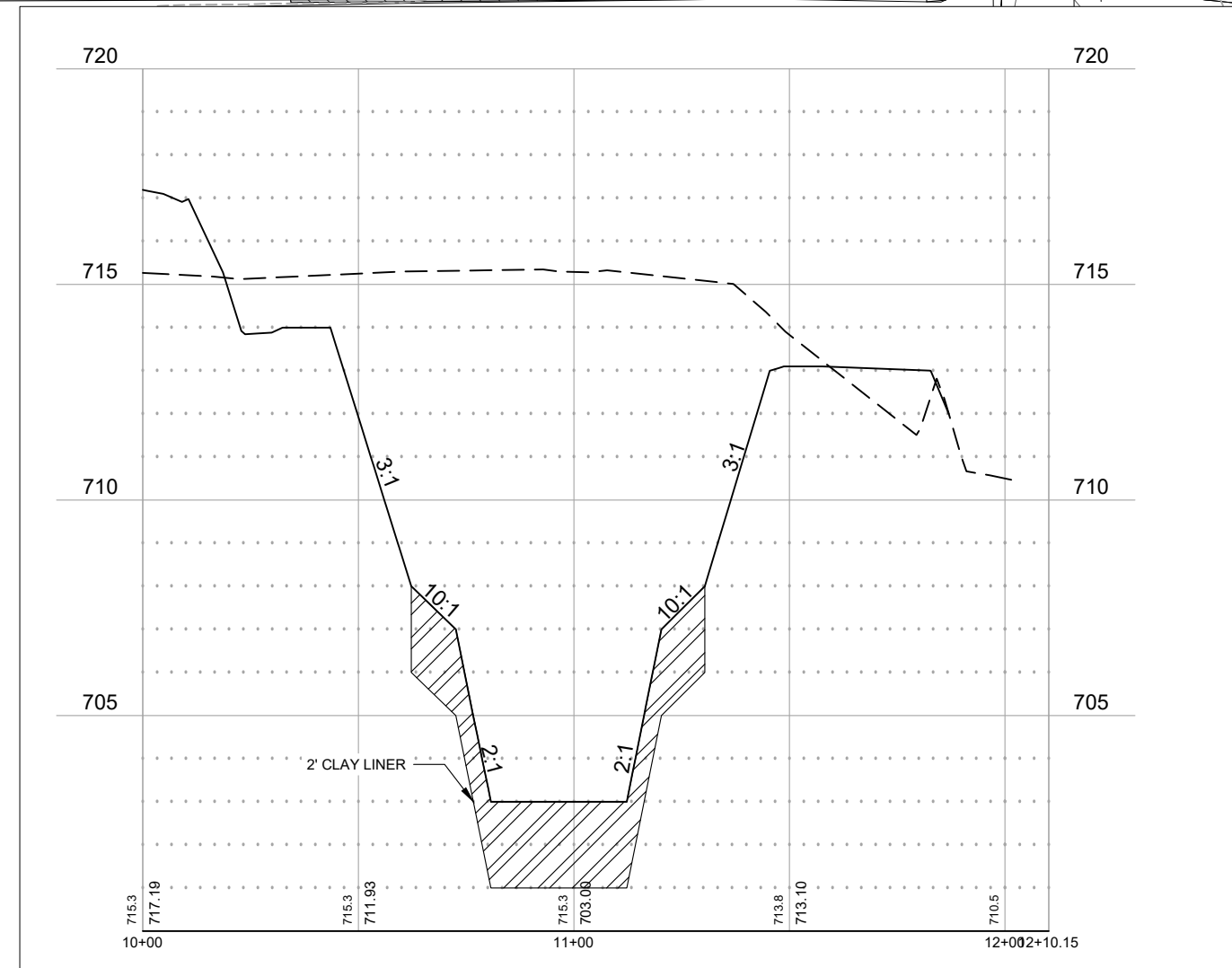

- STRUCTURE CONSTRUCTION NOTES:**
1. INSTALL RISER VERTICALLY ON TOP OF GRAVEL BASE
  2. POUR FOOTING AROUND BASE OF STRUCTURE (EXTEND 4" BEYOND PIPE EDGE)
  3. FILL RISER WITH CONCRETE TO SUMP ELEVATION

**WET BASIN  
OUTLET STRUCTURE DETAIL  
NTS**

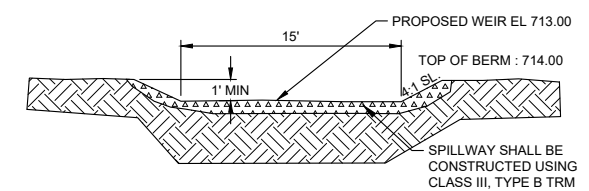

**EMERGENCY SPILLWAY DETAIL  
(N.T.S.)**

Save: 3/11/2024 11:51 AM I:\keteihut\Plot: 3/11/2024 11:56 AM X:\UZV\VE\ETCP\172617\5-final-dgn\51-drawings\10-Civil\cadd\dwg\sheet1172617BSN.dwg

SEH Project	VETCP172617	Rev.#	Revision Issue Description	Date	Rev.#	Revision Issue Description	Date
Drawn By	JLS						
Designed By	MPC						
Checked By	MPC						



**VETERANS COMMUNITY PROJECT**  
MILWAUKEE, WISCONSIN

**BASIN DETAILS**

**C**  
1.10  
of 9

Save: 3/11/2024 11:51 AM Iketehut Plot: 3/11/2024 11:57 AM X:\ZUVV\ETCP\172617\5-final-dsgn\51-drawings\10-Civil\cadd\sheet1172617\ST&RD.dwg

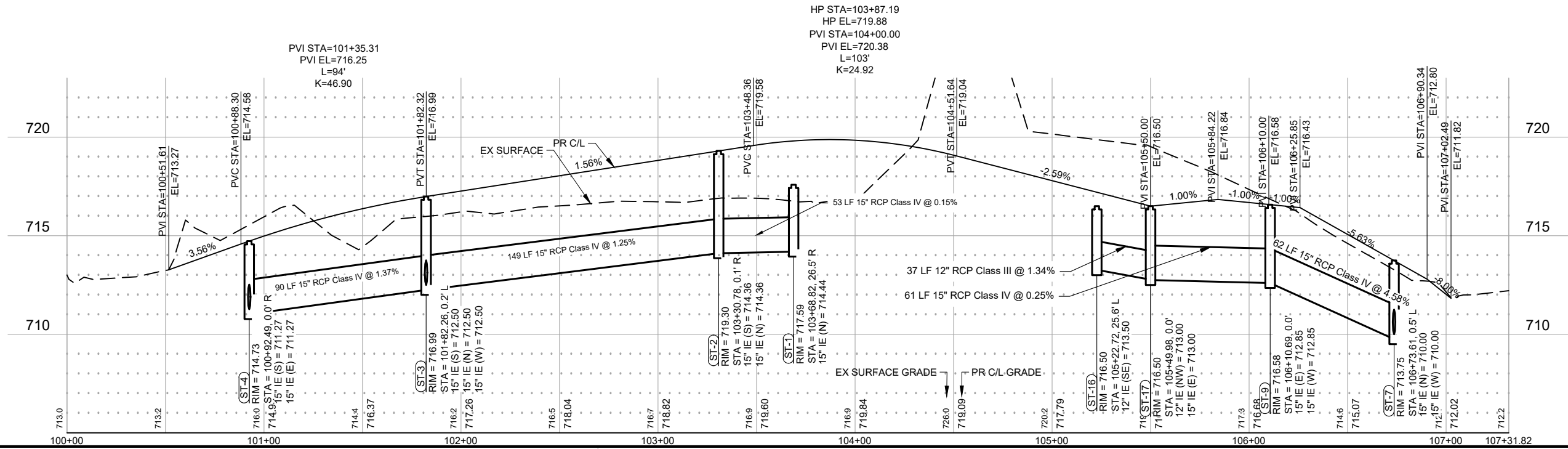
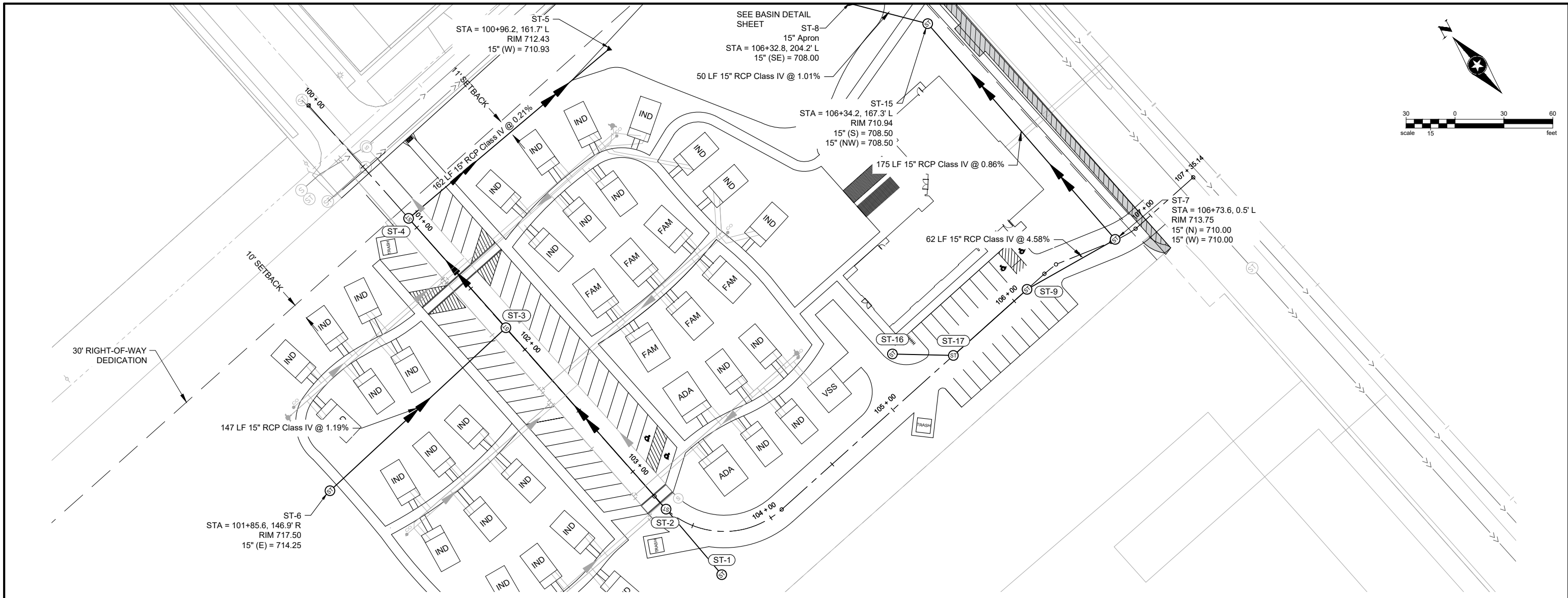

SEH Project	Rev.#	Revision Issue Description	Date
VETCP172617			
Drawn By	JLS		
Designed By	MPC		
Checked By	MPC		



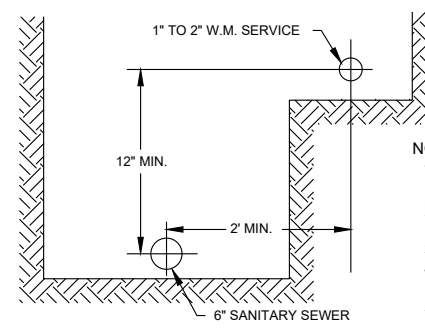

- NOTES:
1. SANITARY SEWER TO BE INSTALLED AT MINIMUM HORIZONTAL PITCH OF  $\frac{1}{8}$ " PER FOOT.
  2. WATER MAIN TO HAVE MINIMUM COVER DEPTH OF 6".
  3. INSTALL SANITARY CLEANOUTS AT DEAD-ENDS AND WHERE TO END LATERALS.
  4. SEE BUILDING PLANS FOR DETAILS ON HOW AND WHERE TO END LATERALS.
  5. INDIVIDUAL HOME WATER LATERALS TO BE 1" DIAMETER.

COMMON TRENCH FOR LATERALS DETAIL (N.T.S.)

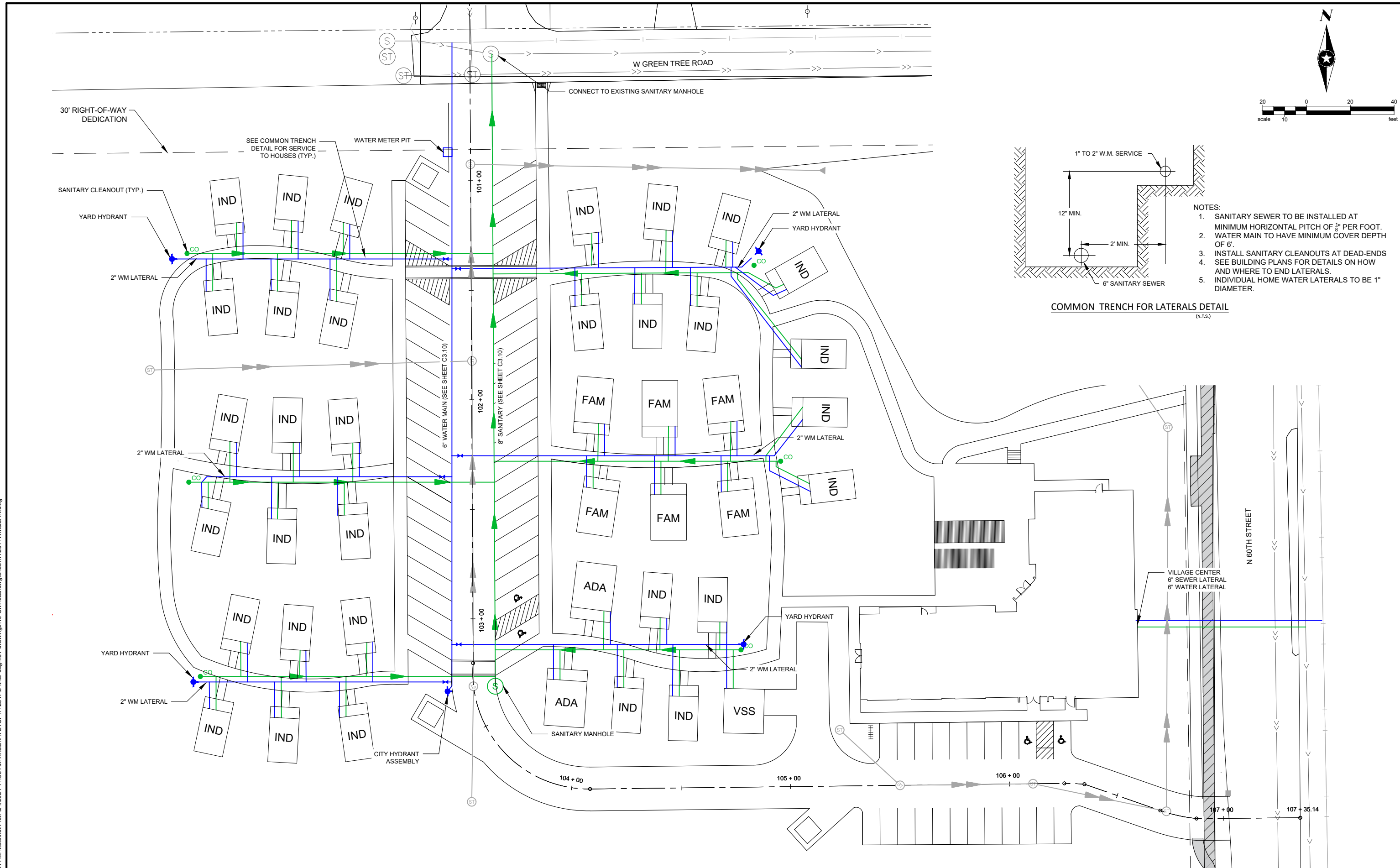

Save: 3/11/2024 11:51 AM Iketelhut Plot: 3/11/2024 11:58 AM X:\UZV\VETCP\17261715-final-dgn\51-drawings\10-Civil\cadd\dwg\sheet1172617WM&SAN.dwg

SEH Project	VETCP17617	Rev.#	Revision Issue Description	Date	Rev.#	Revision Issue Description	Date
Drawn By	-	.			.		
Designed By	-	.			.		
Checked By	-	.			.		



VETERANS COMMUNITY PROJECT  
MILWAUKEE, WISCONSIN

WATER MAIN & SANITARY SYSTEM MAP

C  
3.00  
of 9



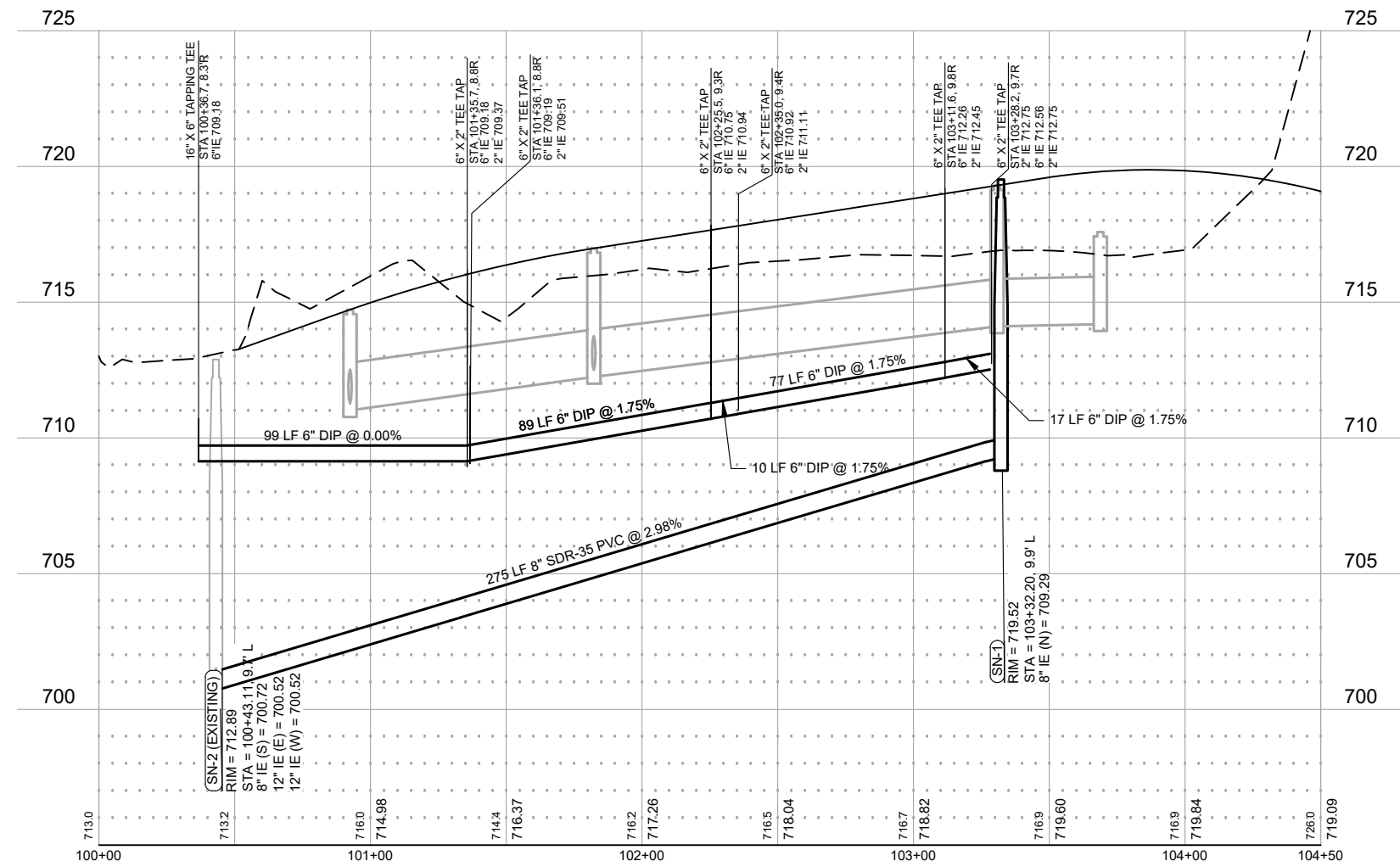
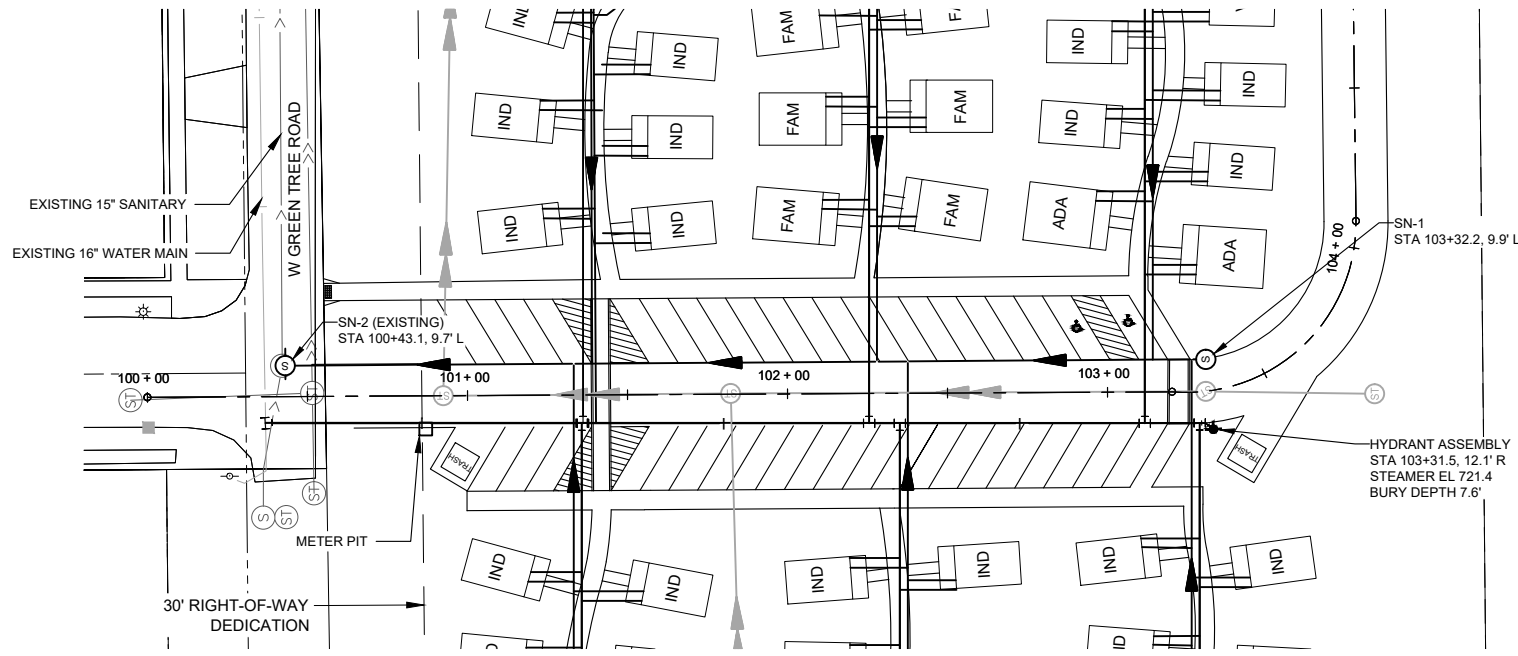
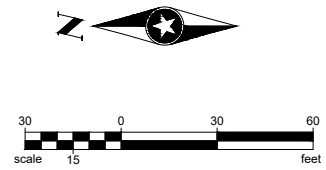

Save: 3/11/2024 11:51 AM Iketelhut Plot: 3/11/2024 11:58 AM X:\UZV\VE\TC\172617\5-final-dgn\51-drawings\10-Civil\cadd\dwg\sheet1172617\M&SAN.dwg

SEH Project VETCP172617  
 Drawn By JLS  
 Designed By MPC  
 Checked By MPC

Rev.#	Revision Issue Description	Date	Rev.#	Revision Issue Description	Date



**VETERANS COMMUNITY PROJECT**  
 MILWAUKEE, WISCONSIN

**WATERMAIN & SANITARY PLAN & PROFILE**

C  
 3.10  
 of 9

COPYRIGHT NOTICE  
 THIS LANDSCAPE PLAN HAS BEEN CREATED BY THOMAS NORDLOH ASSOCIATES, A PROFESSIONAL LANDSCAPE ARCHITECT, AND A PROFESSIONAL CIVIL ENGINEER. ANY REPRODUCTION OR TRANSMISSION OF THIS PLAN OR ANY PART THEREOF WITHOUT THE WRITTEN PERMISSION OF THOMAS NORDLOH ASSOCIATES IS PROHIBITED.



No.	Revision/Issue	Date
1		
2		
3		
4		

**VETERANS COMMUNITY PROJECT  
 MILWAUKEE, WISCONSIN**

Thomas H. Nordloh  
 Landscape Architect  
 Reg. # 051-00624

Project: **20231023**

Date: **3-1-24**

Scale:

Sheet

**L-1.0**

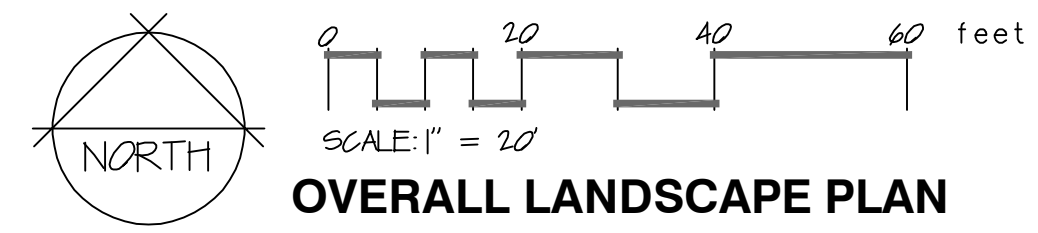
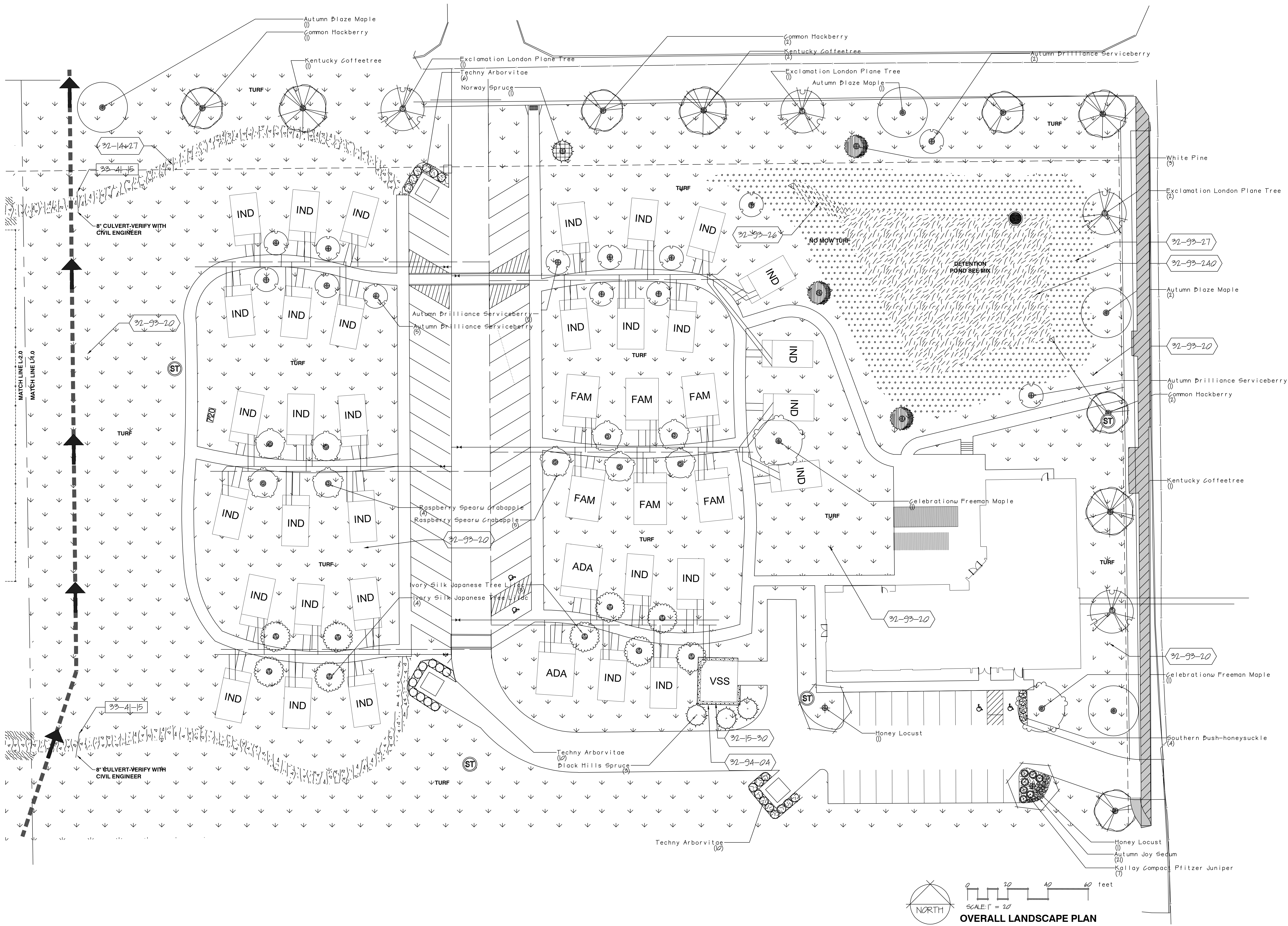

**OVERALL LANDSCAPE PLAN**

COPYRIGHT NOTICE  
 THIS LANDSCAPE PLAN HAS BEEN CREATED BY  
 THOMAS NORDLOH, A REGISTERED LANDSCAPE  
 ARCHITECT, AND IS PROTECTED BY U.S. COPY  
 RIGHT LAWS. UNAUTHORIZED USE OF THIS PLAN AND  
 OR PARTS THEREOF, INCLUDING REPRODUCTION,  
 AND OR MAKE-UP OF OTHERS, IS STRICTLY PROHIBITED UNLESS  
 WRITTEN PERMISSION HAS BEEN GRANTED BY  
 THOMAS NORDLOH ASSOCIATES  
 LANDSCAPE ARCHITECTURE, LLC.



No.	Revision/Issue	Date
1		
2		
3		
4		

**VETERANS COMMUNITY PROJECT  
 MILWAUKEE, WISCONSIN**

Thomas H. Nordloh  
 Landscape Architect  
 Reg. # 051-000624

Project **20231023**

Date **3-1-24**

Scale

Sheet

**L-2.0**

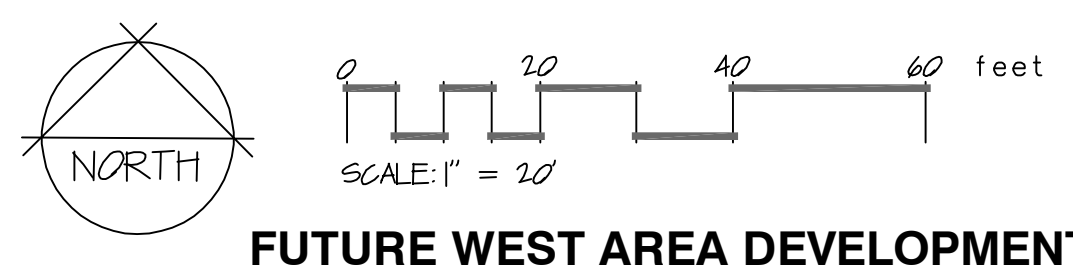
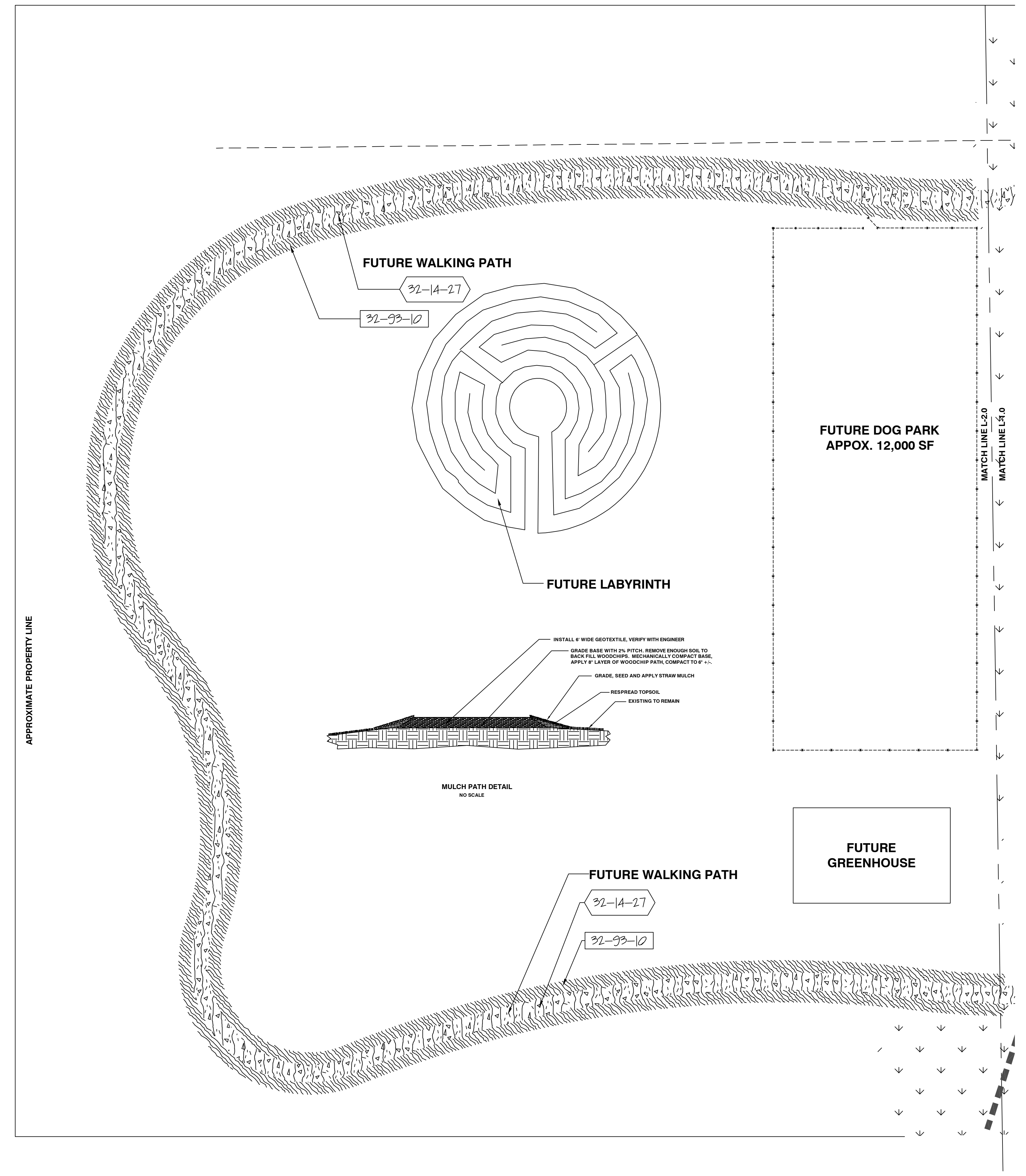

**FUTURE WEST AREA DEVELOPMENT**

CORRECTIONS:  
 THIS LANDSCAPE PLAN HAS BEEN CREATED BY  
 THOMAS NORDLOH ASSOCIATES LANDSCAPE  
 ARCHITECTS AND IS PROTECTED BY U.S. COPY-  
 RIGHT LAWS. UNAUTHORIZED USE OF THIS PLAN  
 OR PARTS THEREOF IS STRICTLY PROHIBITED UNLESS  
 WRITTEN PERMISSION HAS BEEN GRANTED BY  
 THOMAS NORDLOH ASSOCIATES  
 LANDSCAPE ARCHITECTS, LLC.



No.	Date	Revision/Issue
1		
2		
3		
4		

**VETERANS COMMUNITY PROJECT  
 MILWAUKEE, WISCONSIN**

Thomas H. Nordloh  
 Landscape Architect  
 Reg. # 051-000624

Project **20231023**

Date **3-1-24**

Scale

Sheet

**L-3.0**

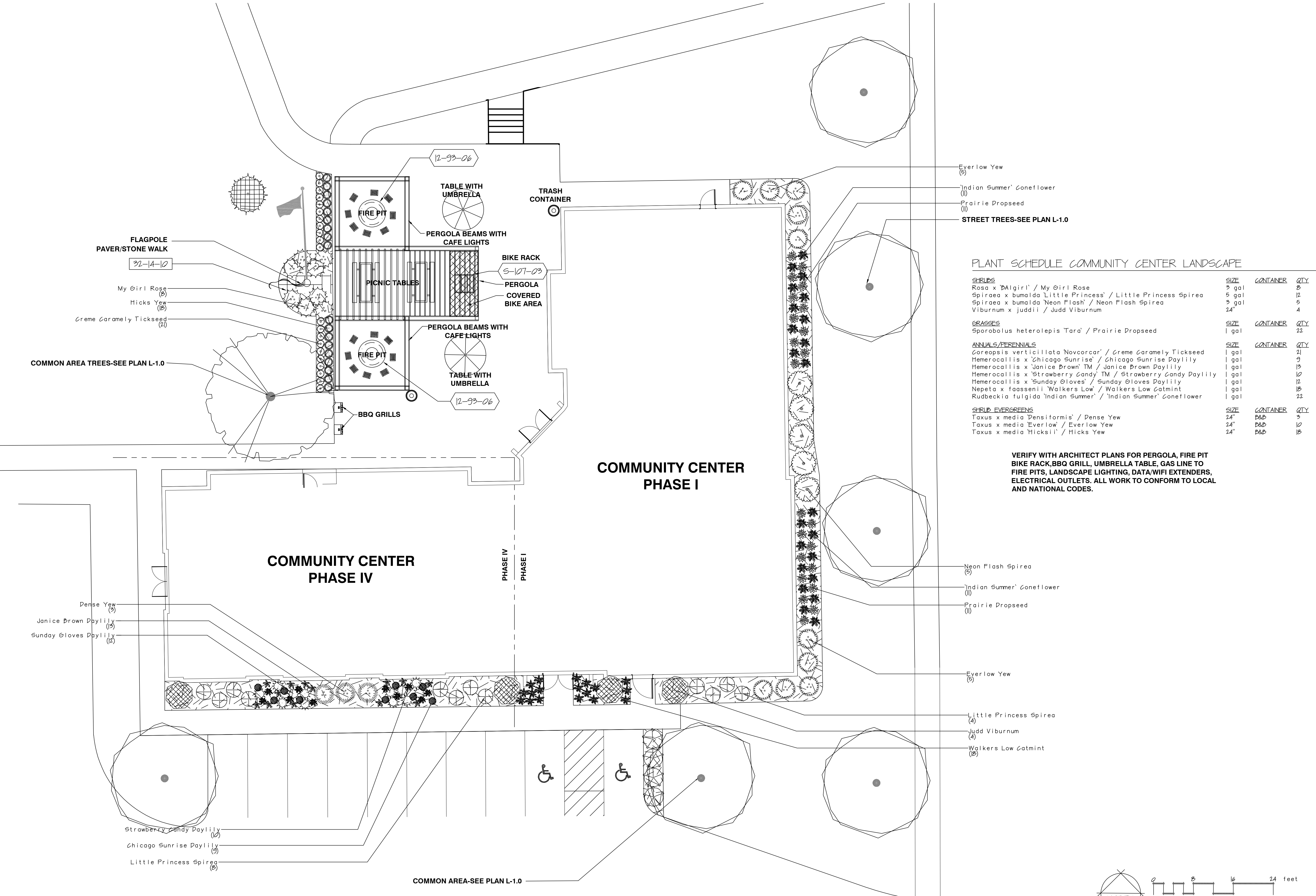

- Everlow Yew (5)
- Indian Summer Coneflower (1)
- Prairie Dropseed (1)
- STREET TREES-SEE PLAN L-1.0

**PLANT SCHEDULE COMMUNITY CENTER LANDSCAPE**

SHRUBS	SIZE	CONTAINER	QTY
Rosa x 'Algirl' / My Girl Rose	3 gal	B	3
Spiraea x bumalda 'Little Princess' / Little Princess Spirea	5 gal	12	12
Spiraea x bumalda 'Neon Flash' / Neon Flash Spirea	3 gal	5	5
Viburnum x juddii / Judd Viburnum	24"	4	4

GRASSES	SIZE	CONTAINER	QTY
Sporobolus heterolepis 'Tara' / Prairie Dropseed	1 gal	22	22

ANNUALS/PERENNIALS	SIZE	CONTAINER	QTY
Coreopsis verticillata 'Novcorca' / Creme Caramely Tickseed	1 gal	21	21
Hemerocallis x 'Chicago Sunrise' / Chicago Sunrise Daylily	1 gal	9	9
Hemerocallis x 'Janice Brown' TM / Janice Brown Daylily	1 gal	13	13
Hemerocallis x 'Strawberry Candy' TM / Strawberry Candy Daylily	1 gal	10	10
Hemerocallis x 'Sunday Gloves' / Sunday Gloves Daylily	1 gal	12	12
Nepeta x faassenii 'Walkers Low' / Walkers Low Catmint	1 gal	15	15
Rudbeckia fulgida 'Indian Summer' / Indian Summer Coneflower	1 gal	22	22

SHRUB EVERGREENS	SIZE	CONTAINER	QTY
Taxus x media 'Densiflora' / Dense Yew	24"	B&B	3
Taxus x media 'Everlow' / Everlow Yew	24"	B&B	10
Taxus x media 'Hicksii' / Hicks Yew	24"	B&B	15

VERIFY WITH ARCHITECT PLANS FOR PERGOLA, FIRE PIT BIKE RACK, BBQ GRILL, UMBRELLA TABLE, GAS LINE TO FIRE PITS, LANDSCAPE LIGHTING, DATA/WIFI EXTENDERS, ELECTRICAL OUTLETS. ALL WORK TO CONFORM TO LOCAL AND NATIONAL CODES.

- Neon Flash Spirea (5)
- Indian Summer Coneflower (1)
- Prairie Dropseed (1)
- Everlow Yew (5)
- Little Princess Spirea (4)
- Judd Viburnum (4)
- Walkers Low Catmint (15)

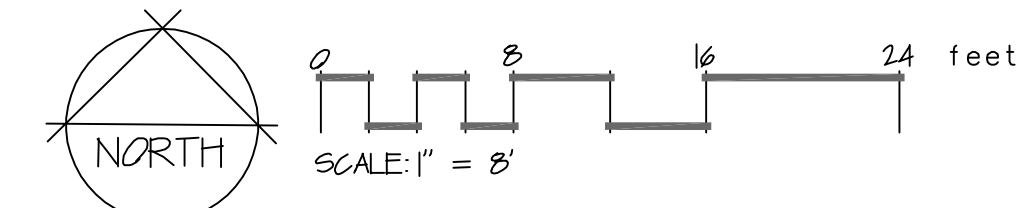

**COMMUNITY CENTER LANDSCAPING**

CORRECTION NOTE:  
 THIS LANDSCAPE PLAN WAS CREATED BY  
 THOMAS NORDLOH ASSOCIATES. ANY  
 CHANGES TO THIS PLAN MUST BE  
 APPROVED BY THE ARCHITECT AND  
 THE LANDSCAPE ARCHITECT. ANY  
 UNAUTHORIZED CHANGES TO THIS  
 PLAN ARE STRICTLY PROHIBITED. ANY  
 VIOLATION OF THIS PROHIBITION  
 WILL BE CONSIDERED A BREACH OF  
 CONTRACT. THOMAS NORDLOH ASSOCIATES  
 AND/OR ITS EMPLOYEES SHALL NOT BE  
 RESPONSIBLE FOR ANY DAMAGE TO  
 PROPERTY OR PERSONS CAUSED BY  
 THE USE OF THIS PLAN.



No.	Revision/Issue	Date
1		
2		
3		
4		

**VETERANS COMMUNITY PROJECT  
 MILWAUKEE, WISCONSIN**

Thomas H. Nordloh  
 Landscape Architect  
 Reg. # 051-000629

Project: **20231023**

Date: **3-1-24**

Scale:

Sheet

**L-4.0**

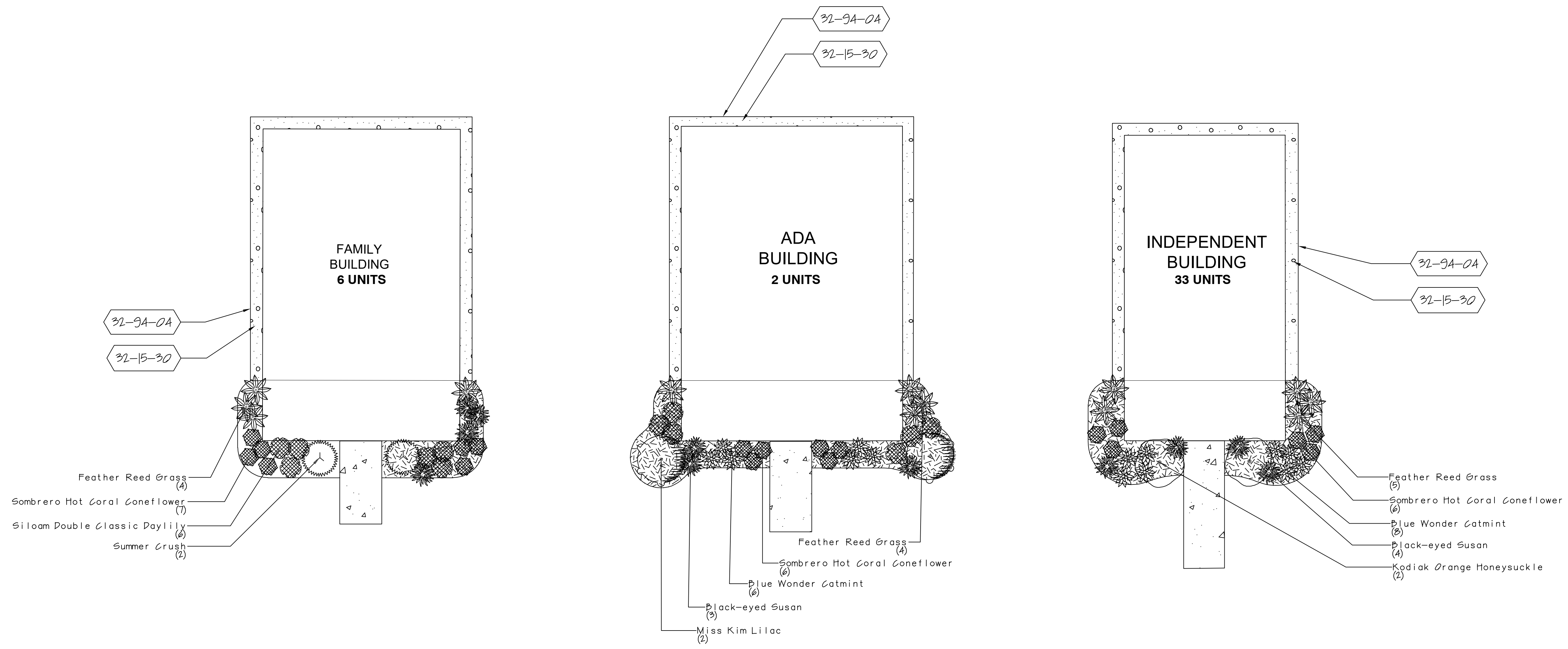

**REFERENCE NOTES SCHEDULE FAMILY BUILDING**

SYMBOL	Aggregate Surface DESCRIPTION	QTY
32-15-30	WASHED STONE, 4" DEPTH OVER FILTER/WEED FABRIC	60 sf

SYMBOL	Planting Accessories DESCRIPTION	QTY
32-9A-0A	EDGE, ALUMINUM EDGING, 16' LENGTH NON PAINTED	64 lf
32-9A-19	SHREDDED BARK MULCH, 3-4" DEPTH	33 sf
32-95-01	EDGE, SHOVEL CUT BED EDGE, 4" DEPTH-SEE DETAIL	32 lf

**REFERENCE NOTES SCHEDULE ADA BUILDING**

SYMBOL	Aggregate Surface DESCRIPTION	QTY
32-15-30	WASHED STONE, 4" DEPTH OVER FILTER/WEED FABRIC	54 sf

SYMBOL	Planting Accessories DESCRIPTION	QTY
32-9A-0A	EDGE, ALUMINUM EDGING, 16' LENGTH NON PAINTED	66 lf
32-9A-19	SHREDDED BARK MULCH, 3-4" DEPTH	85 sf
32-95-01	EDGE, SHOVEL CUT BED EDGE, 4" DEPTH-SEE DETAIL	42 lf

**REFERENCE NOTES SCHEDULE IND. BUILDING**

SYMBOL	Aggregate Surface DESCRIPTION	QTY
32-15-30	WASHED STONE, 4" DEPTH OVER FILTER/WEED FABRIC	57 sf

SYMBOL	Planting Accessories DESCRIPTION	QTY
32-9A-0A	EDGE, ALUMINUM EDGING, 16' LENGTH NON PAINTED	60 lf
32-9A-19	SHREDDED BARK MULCH, 3-4" DEPTH	77 sf
32-95-01	EDGE, SHOVEL CUT BED EDGE, 4" DEPTH-SEE DETAIL	33 lf

**PLANT SCHEDULE FAMILY BUILDING**

SHRUBS	SIZE	QTY
Hydrangea macrophylla 'Mortmarfafa' / Summer Crush	3 gal	2

GRASSES	SIZE	QTY
Calamagrostis x acutiflora 'Karl Foerster' / Feather Reed Grass	1 gal.	4

ANNUALS/PERENNIALS	SIZE	QTY
Echinacea purpurea 'Sombrero Hot Coral' / Sombrero Hot Coral Coneflower	1 gal	7
Hemerocallis x 'Siloam Double Classic' TM / Siloam Double Classic Daylily	1 gal	6
Rudbeckia fulgida sullivantii 'Goldsturm' / Black-eyed Susan	1 gal	4

**PLANT SCHEDULE ADA BUILDING**

SHRUBS	SIZE	QTY
Syringa patula 'Miss Kim' / Miss Kim Lilac	24"	2

GRASSES	SIZE	QTY
Calamagrostis x acutiflora 'Karl Foerster' / Feather Reed Grass	1 gal.	4

ANNUALS/PERENNIALS	SIZE	QTY
Echinacea purpurea 'Sombrero Hot Coral' / Sombrero Hot Coral Coneflower	1 gal	6
Hemerocallis x 'Siloam Double Classic' TM / Siloam Double Classic Daylily	1 gal	6
Nepeta x faassenii 'Blue Wonder' / Blue Wonder Catmint	1 gal	6
Rudbeckia fulgida sullivantii 'Goldsturm' / Black-eyed Susan	1 gal	3

**PLANT SCHEDULE IND. BUILDING**

SHRUBS	SIZE	QTY
Diervilla x 'DIXBESSA' TM / Kodiak Orange Honeysuckle	3 gal	2

  

GRASSES	SIZE	QTY
Calamagrostis x acutiflora 'Karl Foerster' / Feather Reed Grass	1 gal.	5

ANNUALS/PERENNIALS	SIZE	QTY
Echinacea purpurea 'Sombrero Hot Coral' / Sombrero Hot Coral Coneflower	1 gal	6
Nepeta x faassenii 'Blue Wonder' / Blue Wonder Catmint	1 gal	8
Rudbeckia fulgida sullivantii 'Goldsturm' / Black-eyed Susan	1 gal	4

**NOTE; BUILDING LANDSCAPING IS FOR FUTURE INSTALLATION.  
 SCHEDULE QUANTITIES ARE FOR (1) UNIT**

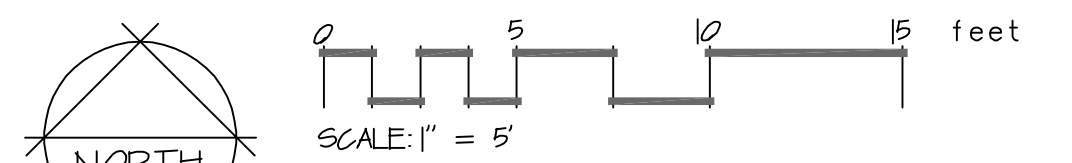

PLANT SCHEDULE OVERALL SITE LANDSCAPE

COMMON NAME	BOTANICAL NAME	SIZE	CONTAINER	QTY
<b>TREES</b>				
Autumn Blaze Maple	Acer freemanii 'Autumn Blaze'	2.5" Cal.	B&B	4
Celebration Freeman Maple	Acer x freemanii 'Celzam'	2.5" Cal.	B&B	2
Autumn Brilliance Serviceberry	Amelanchier canadensis 'Autumn Brilliance'	6'	B&B	13
Common Hackberry	Celtis occidentalis	2.5" Cal.	B&B	5
Honey Locust	Gleditsia triacanthos	2.5" Cal.	B&B	2
Kentucky Coffeetree	Gymnocladus dioica 'Espresso'	2.5" Cal.	B&B	4
Raspberry Spear Crabapple	Malus x 'JFS KW213MX'	6'	B&B	9
Exclamation London Plane Tree	Platanus x acerifolia 'Exclamation' TM	2.5" Cal.	B&B	4
Ivory Silk Japanese Tree Lilac	Syringa reticulata 'Ivory Silk'	6'	B&B	9
<b>EVERGREEN TREES</b>				
Norway Spruce	Picea abies	6'	B&B	1
Black Hills Spruce	Picea glauca 'Densata'	6'	B&B	3
White Pine	Pinus strobus	6'	B&B	3
Techny Arborvitae	Thuja occidentalis 'Techny'	5'	B&B	26
<b>SHRUBS</b>				
Southern Bush-honeysuckle	Diervilla sessilifolia 'Butterfly'	5 gal		4
<b>ANNUALS/PERENNIALS</b>				
Autumn Joy Sedum	Sedum x 'Autumn Joy'	1 gal		21
<b>SHRUB EVERGREENS</b>				
Kallay Compact Pfitzer Juniper	Juniperus chinensis 'Kallays Compact'	5 gal		7

PLANT SCHEDULE STREET TREES

COMMON NAME	BOTANICAL NAME	SIZE	CONTAINER	QTY
<b>TREES</b>				
Autumn Blaze Maple	Acer freemanii 'Autumn Blaze'	2.5" Cal.	B&B	4
Common Hackberry	Celtis occidentalis	2.5" Cal.	B&B	5
Kentucky Coffeetree	Gymnocladus dioica 'Espresso'	2.5" Cal.	B&B	4
Exclamation London Plane Tree	Platanus x acerifolia 'Exclamation' TM	2.5" Cal.	B&B	4

PLANT SCHEDULE COMMON AREA PLANTING

COMMON NAME	BOTANICAL NAME	SIZE	CONTAINER	QTY
<b>TREES</b>				
Celebration Freeman Maple	Acer x freemanii 'Celzam'	2.5" Cal.	B&B	2
Autumn Brilliance Serviceberry	Amelanchier canadensis 'Autumn Brilliance'	6'	B&B	13
Honey Locust	Gleditsia triacanthos	2.5" Cal.	B&B	2
Raspberry Spear Crabapple	Malus x 'JFS KW213MX'	6'	B&B	9
Ivory Silk Japanese Tree Lilac	Syringa reticulata 'Ivory Silk'	6'	B&B	9
<b>EVERGREEN TREES</b>				
Norway Spruce	Picea abies	6'	B&B	1
Black Hills Spruce	Picea glauca 'Densata'	6'	B&B	3
White Pine	Pinus strobus	6'	B&B	3
Techny Arborvitae	Thuja occidentalis 'Techny'	5'	B&B	26
<b>SHRUBS</b>				
Southern Bush-honeysuckle	Diervilla sessilifolia 'Butterfly'	5 gal		4
<b>ANNUALS/PERENNIALS</b>				
Autumn Joy Sedum	Sedum x 'Autumn Joy'	1 gal		21
<b>SHRUB EVERGREENS</b>				
Kallay Compact Pfitzer Juniper	Juniperus chinensis 'Kallays Compact'	5 gal		7

REFERENCE NOTES SCHEDULE OVERALL SITE LANDSCAPE

SYMBOL	Unit Paving DESCRIPTION	QTY
32-14-27	WOODCHIP WALKING/BIKING PATH @ 6' WIDTH, INSTALL OVER HEAVY DUTY GEOTEXTILE FABRIC	7,555 sf
<b>Aggregate Surface</b>		
SYMBOL	DESCRIPTION	QTY
32-15-30	WASHED STONE 1.5-2" @ 4" DEPTH OVER FILTER/WEED FABRIC	105 sf
<b>Planting</b>		
SYMBOL	DESCRIPTION	QTY
32-93-10	SEED AND STRAW MULCH. USE REINDARS PREMIUM 60 SEED MIX, INSTALL AT RECOMMENDED RATES. FERTILIZE AT 1/2 RATE WITH 10-10-10 AFTER SEED HAS GERMINATED	6,471 sf
32-93-20	REINDARS PREMIUM 60 TURF-SEED AND DN SHORT TERM EROSION BLANKET. INSTALL PER MANUFACTURERS GUIDELINES. STAPLES MUST BE FULLY INSTALLED IN THE GROUND. LONG TERM AND GREEN NETTED BLANKET AND BENT OVER STAPLES WILL NOT BE ACCEPTED	117,762 sf
32-93-240	DRY BOTTOM DETENTION POND SEED MIX, PIZZO NATIVE PLANT NURSERY, WWW.PIZZONURSERY.COM	6,251 sf
32-93-26	TURF REINFORCEMENT MAT, NORTH AMERICAN GREEN C-350 or EQUAL	242 sf
32-93-27	NO-MOW FESCUE AND DN EROSION BLANKET	8,897 sf
<b>Planting Accessories</b>		
SYMBOL	DESCRIPTION	QTY
32-94-04	EDGE, ALUMINUM EDGING, 16" LENGTH NON PAINTED	76 lf
32-94-119	SHREDDED BARK MULCH, 3-4" DEPTH	596 sf
32-94-136	3' DIAMETER MULCH TREE RING	56
32-95-01	EDGE, SHOVEL CUT BED EDGE, 4" DEPTH-SEE DETAIL	256 lf
<b>Storm Drainage Utilities</b>		
SYMBOL	DESCRIPTION	QTY
33-41-15	8" PVC DRAIN TILE	23 lf

REFERENCE NOTES SCHEDULE COMMUNITY CENTER LANDSCAPE

SYMBOL	Site Furnishings DESCRIPTION	QTY
12-93-06	4.5' DIAMETER STONE FIRE PIT, 30" PUSH BUTTON GAS BURNER, 55' DIAMETER STONE CAP WITH 6" OVERHANG	2
<b>Unit Paving</b>		
SYMBOL	DESCRIPTION	QTY
32-14-10	BLUESTONE PAVING ON 1" BEDDING AND 5" CRUSHED LIMESTONE BASE. COMPACT BASE TO 95% PROCTOR DENSITY. COMPACT TRENCHES BEFORE INSTALLING BASE	36 sf
<b>Site Furnishings</b>		
SYMBOL	DESCRIPTION	QTY
32-33-44	CEDAR PERGOLA, VERIFY SIZE AND HEIGHT	1
<b>Planting Accessories</b>		
SYMBOL	DESCRIPTION	QTY
32-94-119	SHREDDED BARK MULCH, 3-4" DEPTH	1,476 sf
32-95-01	EDGE, SHOVEL CUT BED EDGE, 4" DEPTH-SEE DETAIL	231 lf
<b>Site Furnishings</b>		
SYMBOL	DESCRIPTION	QTY
5-107-03	MADPAX BIKE RACK-PHX-SNG-4   1-7/8" tube   24" W x 36" L x 36" H   4-bikes	1
5-109	TYPICAL FLAGPOLE, VERIFY TYPE, SIZE LOCATION WITH ARCHITECT	1
5-110	TYPICAL BBQ GRILL, VERIFY SIZE, FUEL TYPE, FINAL LOCATION WITH ARCHITECT	2
5-111	TYPICAL TRASH RECEPTICAL, VERIFY FINAL TYPE, LOCATION AND QUANTITY BY ARCHITECT	2
5-112	TYPICAL 6 PERSON DINING TABLE AND UMBRELLA, VERIFY WITH ARCHITECT FINAL TYPE AND QUANTITY	2

GENERAL LANDSCAPE NOTES:

- Topsoil return to depth of 4" minimum is by excavating contractor. Berms (if applicable) are by others. Returned topsoil to have no rock larger than 1", construction debris and/or roots in the soil. Contact general contractor if soil is not acceptable for proper plant growth.
- Always contact Diggers Hotline (800-242-8511) or JULIE 811 (or 1-800-892-0123) before proceeding with any work.
- Landscape contractor is required to visit the site and review all civil plans related to the project. The civil plans take precedence over the landscape plans.
- Plant material to be of the highest quality available and should not include # 2 grade trees, evergreens or shrubs. Landscape contractor is to verify plant quantities. Labeled plants have precedence over the plant table. Verify quantity with a hand takeoff of the plan. Any substitutions of plant type, quantity or size must be approved by city forester..
- Planting beds shall receive a 3" layer of high quality non-dyed shredded hardwood mulch. 3' diameter tree rings shall be installed around all trees and evergreens in the turf areas. Perennial and annual beds shall receive between a 1-2" layer of shredded bark mulch.
- Spade cut plant beds and tree rings with a 4" deep shovel cut.
- Perennial and annual beds to have a 2" layer of compost mulch incorporated 6" deep into the planting bed before installation of plants.
- Seeded lawn areas to have high quality Bluegrass seed blend for sunny areas, shade areas to have a Bluegrass and Fescue blend of seed. See civil plans for turf restoration. Apply a 10-10-10 starter fertilizer after turf has germinated. Follow manufactures direction on fertilizer application rates.
- Sodded turf (if applicable) to be installed in staggered fashion with tight joints. Sod to be rolled and watered to a depth of 3-4" immediately upon laying of the turf. Stake sod on slopes of less than 3:1 grade. Peat sod is not acceptable.
- Erosion blanket shall be installed on seeded slopes with a grade of 3:1 or less. 90 day single net, double net or Turf Reinforcement Mats shall be installed per the required use. Follow manufactures stapling guidelines to ensure proper stabilization. Install erosion blanket for dormant seed applications (after November 1st) or mid-summer installations or where ever applicable to promote healthy turf establishment.
- Landscape contractor is responsible to maintain the site for a period of 45 days after substantial completion of project. This will include watering, mowing of turf areas as needed, weeding plant beds, maintaining a clean site and other activities to ensure proper growth of the landscape.
- If an irrigation system is not installed a temporary irrigation system shall be set up for a period of 30 days to water lawn areas. Install drip irrigation for plant beds. Install timers that will enable the new turf areas to receive enough water to properly germinate seed. Owner to provide access to water from outside of building to facilitate proper watering. Seed areas may require additional time for proper establishment
- Warranty of plants, trees, evergreens, shrubs shall be for a period of 18 months from date of substantial completion. Perennials, ornamental grasses, annuals shall be guaranteed for one (1) growing season. One replacement will be required of each dead plant at the end of the warranty period.

101 TREE PLANTING DETAIL

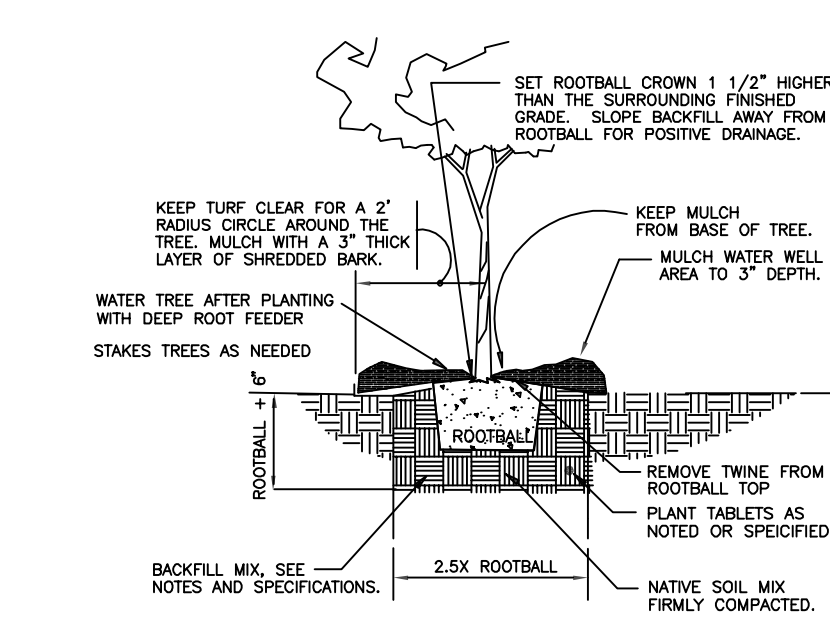

102 EVERGREEN PLANTING DETAIL

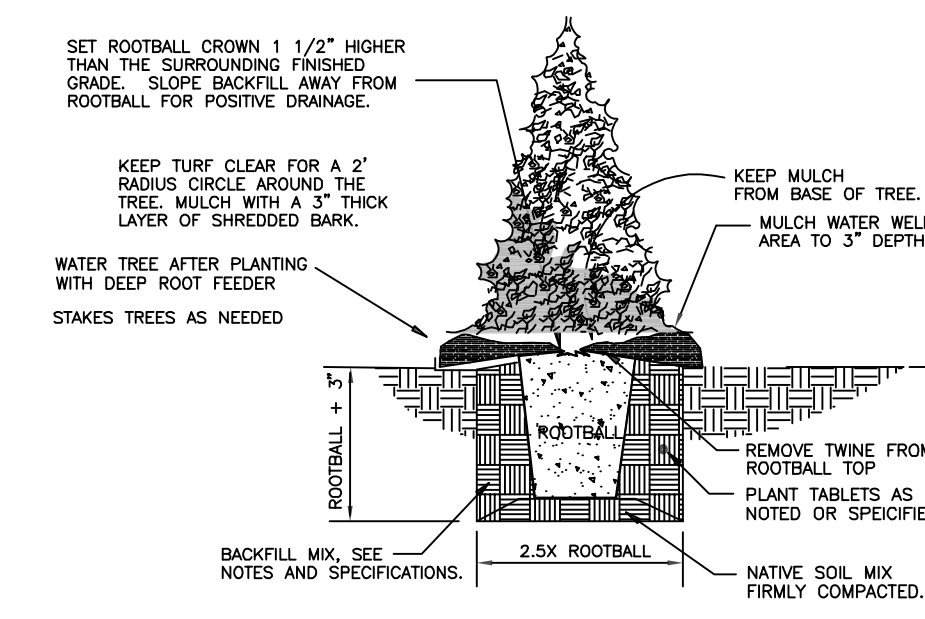

103 SHRUB PLANTING

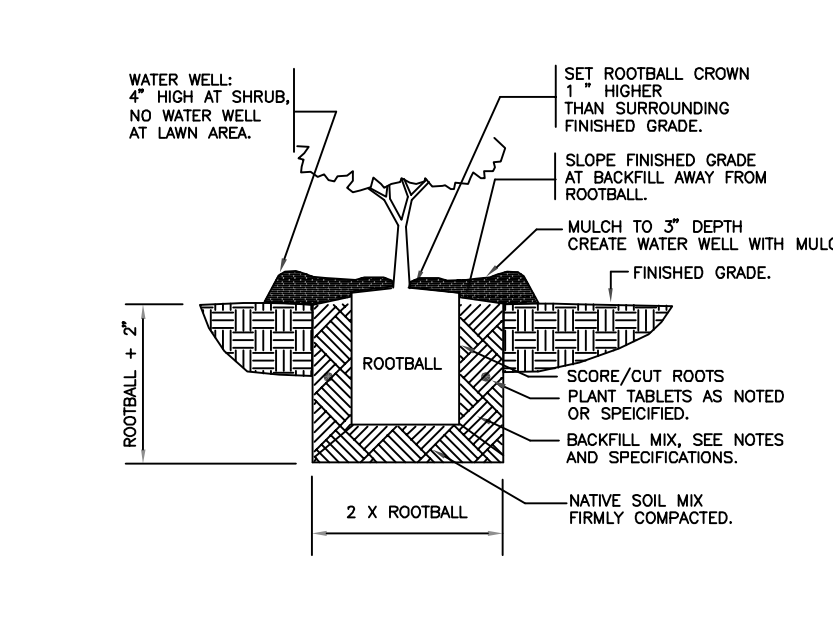

104 GROUND COVER AND PERENNIAL DETAIL

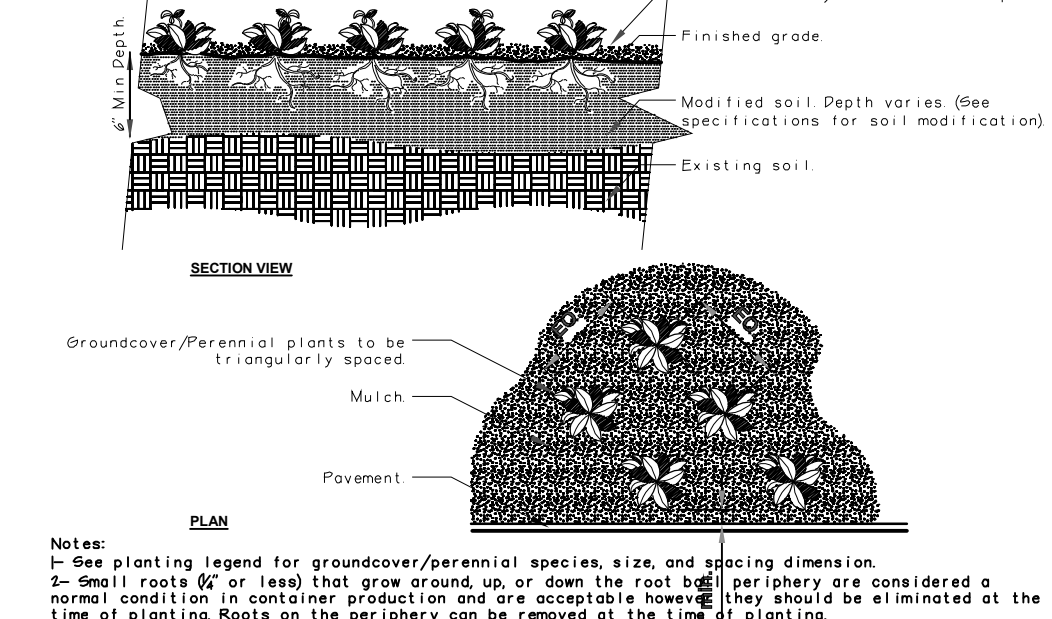

105 MAINTENANCE OR RODENT STRIP

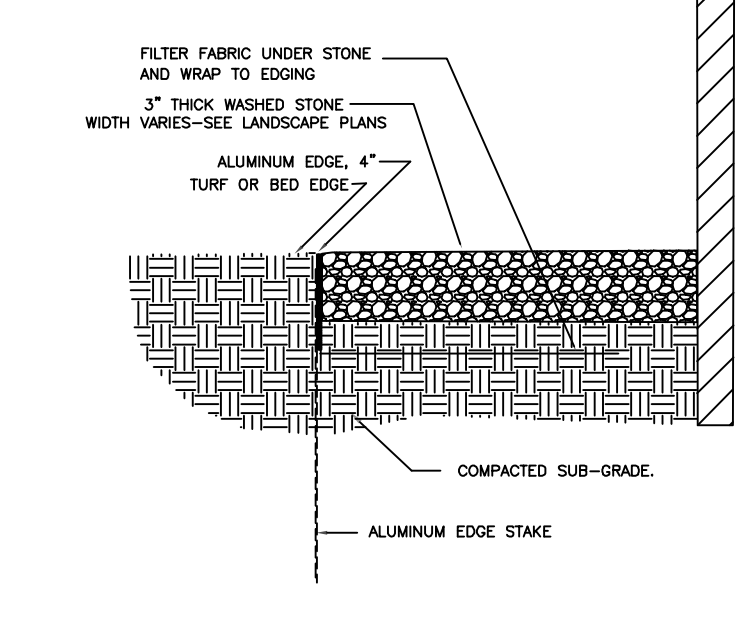

**DIGGERS HOTLINE**  
 Call (800) 242-8511  
 www.DiggersHotline.com

**THOMAS NORDLOH ASSOCIATES**  
 Landscape Architecture  
 Project Management  
 4111 Taft Rd, Kenosha WI 53142

**VETERANS COMMUNITY PROJECT**  
**MILWAUKEE, WISCONSIN**

Thomas H. Nordloh  
 Landscape Architect  
 Reg. # 057-000629

Project: 20231023  
 Date: 3-1-24  
 Scale:

Sheet



RENDERING FOR CONCEPTUAL REFERENCE ONLY; IMAGE MAY NOT REFLECT LATEST DESIGN, REFERENCE ELEVATIONS AND SCHEDULES FOR FINISHES.

**DRAWING INDEX**

**GENERAL**  
0A0.0 COVER SHEET

**CIVIL**  
T0.10 CIVIL COVERSHEET  
C0.20 WATER AND SANITARY DETAILS  
C0.30 STORM & EROSION CONTROL DETAILS  
C0.40 ROAD DETAILS  
C1.00 GRADING & EROSION CONTROL PLAN  
C1.10 BASIN DETAILS  
C2.00 ROAD & STORM PLAN & PROFILE  
C3.00 WATERMAIN & SANITARY SYSTEM MAP  
C3.10 WATERMAIN & SANITARY PLAN & PROFILE

**LANDSCAPE**  
L-1.0 OVERALL LANDSCAPE PLAN  
L-2.0 FUTURE WEST AREA DEVELOPMENT

**ARCHITECTURAL**  
2A0.1 PHASING PLAN  
2A0.2 ARCHITECTURAL SITE PLAN & DETAILS  
2A0.3 TRASH ENCLOSURE PLAN AND DETAILS  
4A1.1 FIRST FLOOR PLAN  
4A3.1 ROOF PLAN  
4A4.1 EXTERIOR ELEVATIONS  
4A4.2 EXTERIOR ELEVATIONS

**PROJECT TEAM**

<b>ARCHITECT</b> FINKLE + WILLIAMS ARCHITECTURE 8787 Reiner Blvd., Suite 100 Lenexa, Kansas 66219 PH. 913.498.1550	<b>CONTRACTOR</b> TBD
<b>CIVIL</b> FIRM NAME 316 North Milwaukee St. Landmark Building, Suite 302 Milwaukee, WI 53202-5888 PH. 414.465.1200	<b>MECHANICAL</b> PKMR 13300 W. 98th St. Lenexa, KS 66215 PH. 913.492.2400
<b>LANDSCAPE</b> TOM NORDLICH ASSOCIATES 4111 Taft Rd. Kenosha, WI 53142 PH. 262.496.9191	<b>PLUMBING</b> PKMR 13300 W. 98th St. Lenexa, KS 66215 PH. 913.492.2400
<b>STRUCTURAL</b> STAND STRUCTURAL ENG. 8234 Robinson Street Overland Park, KS 66204 PH. 913.214.2189	<b>ELECTRICAL</b> PKMR 13300 W. 98th St. Lenexa, KS 66215 PH. 913.492.2400



**FINKLE + WILLIAMS**  
ARCHITECTURE

PROJECT ADDRESS  
6767 N. 60th Street  
Milwaukee, WI 53223

**VCP - MILWAUKEE**

PROJECT NUMBER 22043  
RELEASE DATE MARCH 1, 2024  
ISSUED FOR Planning Review  
CURRENT REVISION

ACCESSIBLE SIGNAGE REQUIREMENTS

PERMANENT ROOMS AND SPACES

SEE SCHEDULE BELOW FOR INTERIOR SIGNAGE LOCATIONS. SIGNS WHICH DESIGNATE PERMANENT ROOMS AND SPACES SHALL COMPLY WITH ADAAG SECTIONS 4.30.1, 4.30.4, 4.30.5, 4.30.6

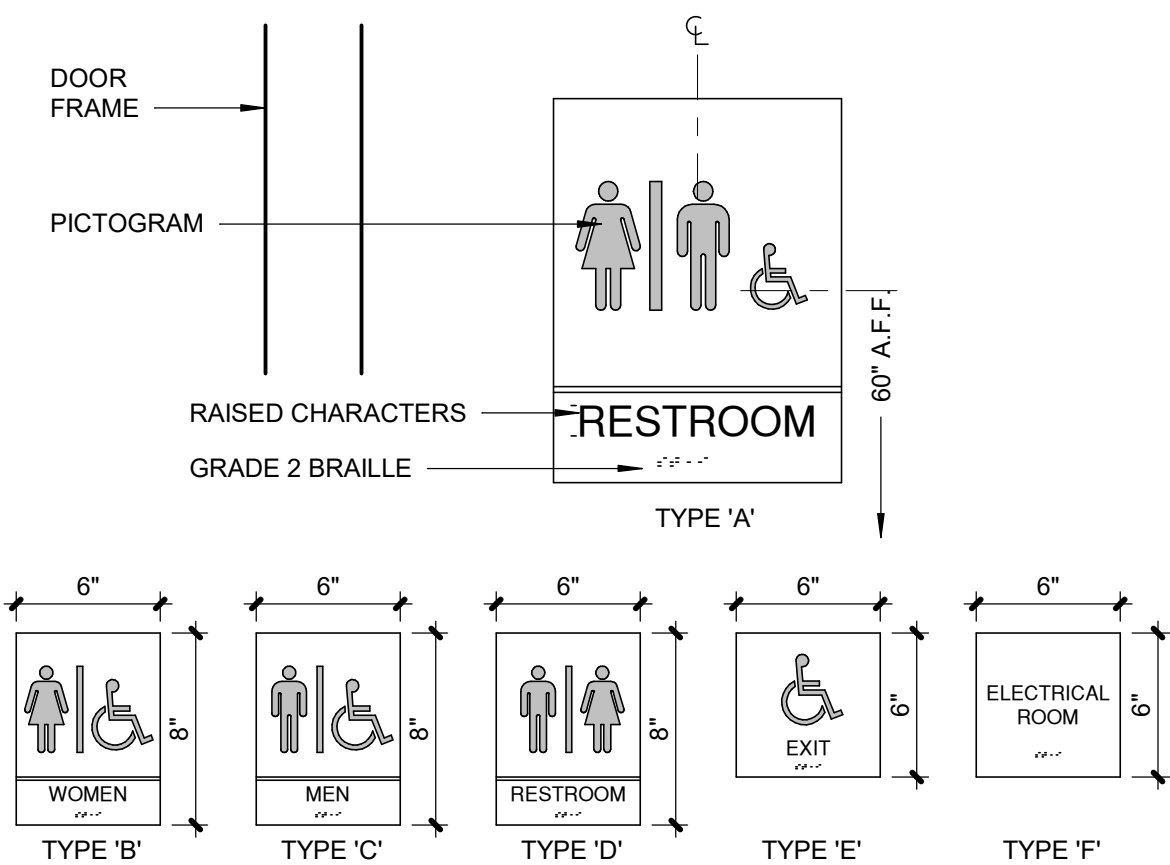

INTERIOR SIGNAGE SCHEDULE

Table with columns: DOOR NO., ROOM NAME, SIGN TYPE, SIGN TEXT. Lists rooms like SHOWER ROOM, RR, RESTROOM and their corresponding sign types and text.

- 1. TACTILE & BRAILLE CHARACTERS
a. CHARACTERS SHALL BE RAISED MINIMUM 1/32"
b. CHARACTERS SHALL BE ACCOMPANIED BY GRADE 2 BRAILLE
2. TYPESTYLES
a. CHARACTERS SHALL BE UPPER CASE & SANS SERIF OR SERIF TYPESTYLE
b. CHARACTERS SHALL BE A MINIMUM OF 5/8" HIGH AND MAXIMUM 2" HIGH
3. PICTOGRAMS (SYMBOLS)
a. PICTOGRAMS SHALL BE ACCOMPANIED BY THE EQUIVALENT VERBAL DESCRIPTION PLACED DIRECTLY BELOW THE PICTOGRAM AS INDICATED.
b. THE BORDER DIMENSION OF THE PICTOGRAM SHALL BE 6" MIN. IN HEIGHT
4. MATERIAL AND FINISH
a. CHARACTERS AND BACKGROUND SHALL BE EGGSHELL MATTE OR OTHER NON-GLARE FINISH AS RECOMMENDED BY THE SIGN MANUFACTURER.
b. BACKGROUND SHALL CONSIST OF 1/4" ACRYLIC, COLOR TO MATCH SW 7068 "GRIZZLE GREY"
c. CHARACTERS AND SYMBOLS SHALL BE WHITE
5. MOUNTING LOCATION AND HEIGHT
a. MOUNT AT 60" ABOVE FINISH FLOOR TO THE CENTER OF SIGN
b. MOUNT ON WALL ADJACENT TO THE LATCH SIDE OF THE DOOR
c. IF NO WALL SPACE EXISTS ON THE LATCH SIDE OF THE DOOR, INCLUDING DOUBLE LEAF DOORS, MOUNT ON THE NEAREST ADJACENT WALL
6. FIRE SPRINKLER ROOM
a. INCLUDE 4" HIGH VINYL WHITE LETTERS W/ MIN. 0.5" STROKE READING \*SPRINKLER ROOM\* APPLIED TO EXTERIOR SIDE OF DOOR, AS REQUIRED BY LOCAL FIRE DEPT.

DIRECTIONAL INFORMATION

OTHER SIGNS WHICH PROVIDE DIRECTION TO OR INFORMATION ABOUT FUNCTIONAL SPACES OF THE BUILDING SHALL COMPLY WITH ADAAG SECTIONS: 4.30.1, 4.30.2, 3.30.3, 4.30.5

ACCESSIBLE PARKING SIGNAGE

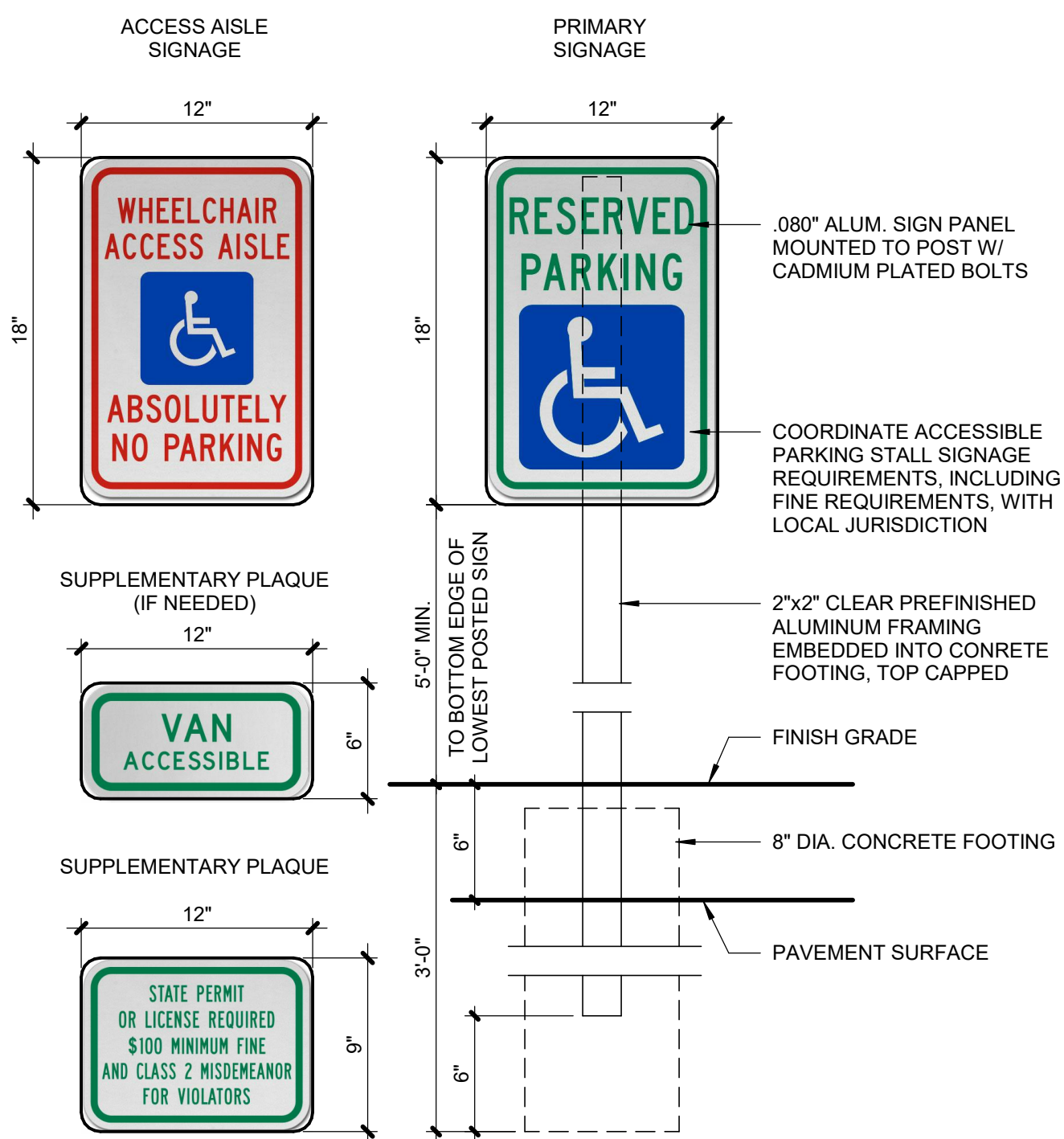

DRAWING SYMBOLS LEGEND

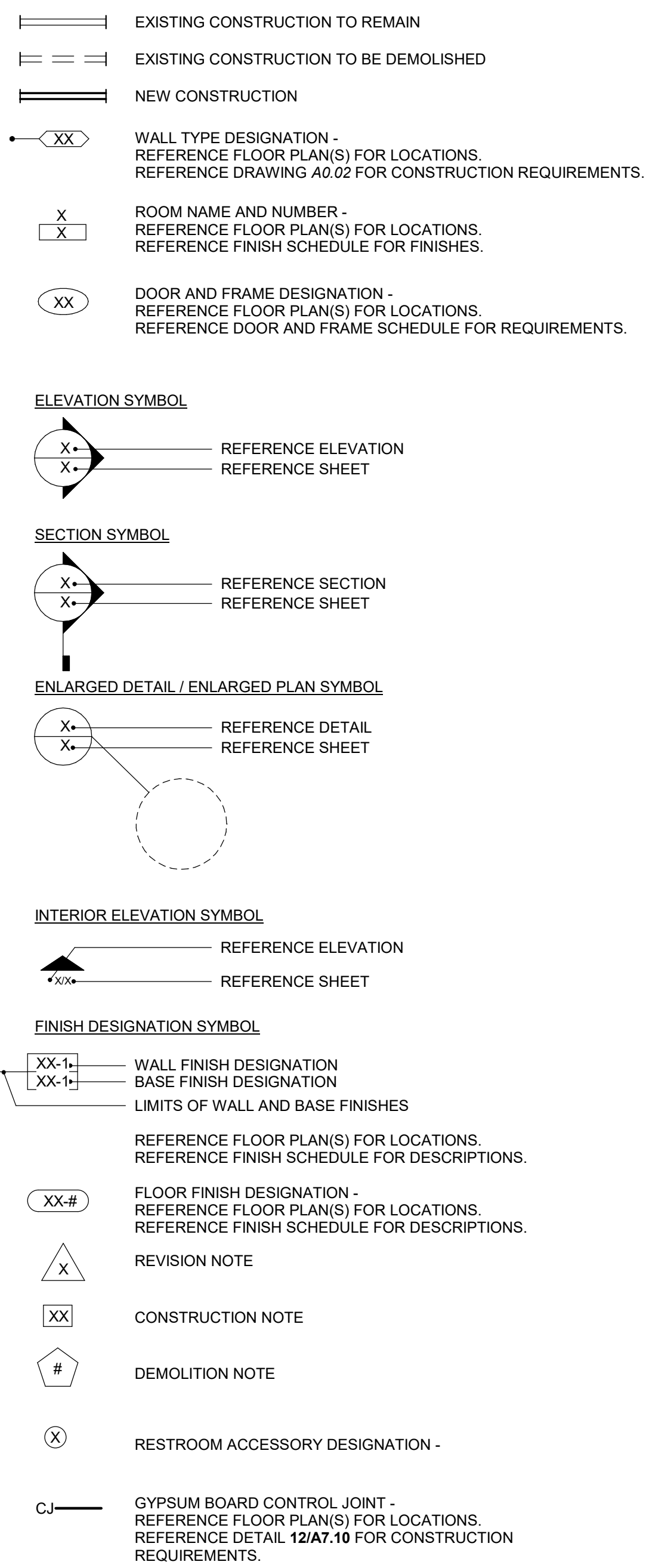

GENERAL NOTES

- 1. ALL CONSTRUCTION SHALL CONFORM TO THE MINIMUM STANDARDS OF THE APPLICABLE CODE INDICATED IN THE BUILDING SUMMARY COLUMN AND ALL LOCAL CODES PRESENTLY IN EFFECT UNLESS MORE STRINGENT REQUIREMENTS ARE INDICATED.
2. ALL NEW CONSTRUCTION SHALL COMPLY WITH THE AMERICANS WITH DISABILITIES ACT ACCESSIBILITY GUIDELINES (ADAAG) AND CHAPTER 11 OF THE INTERNATIONAL BUILDING CODE (INCLUDES ICC A117.1 PER IBC)
3. THE GENERAL CONTRACTOR AND SUBCONTRACTORS SHALL OBTAIN AND PAY FOR ALL REQUIRED PERMITS, LICENSES, AND ALL UTILITY CHARGES, AND ARRANGE FOR ALL REQUIRED INSURANCES.
4. THE GENERAL CONTRACTOR SHALL BE RESPONSIBLE FOR COORDINATING BUILDING & SITE UTILITIES BETWEEN CIVIL & MEP DRAWINGS. THE CONTRACTOR SHALL ALSO CONTACT ALL APPLICABLE UTILITY COMPANIES & PROVIDE CONDUIT & OTHER FACILITIES AS REQUIRED.
5. THE GENERAL CONTRACTOR AND ALL SUBCONTRACTORS SHALL VERIFY ALL DIMENSIONS & CONDITIONS ON THE JOB SITE PRIOR TO THE BIDDING OF THE CONTRACT DOCUMENTS. THE CONTRACTOR SHALL NOTIFY THE ARCHITECT IMMEDIATELY OF ANY DISCREPANCIES.
IN CASES OF DISCREPANCY CONCERNING DIMENSIONS, QUANTITIES AND LOCATION, THE CONTRACTOR SHALL, IN WRITING, CALL TO THE ATTENTION OF THE ARCHITECT ANY DISCREPANCIES BETWEEN SPECIFICATIONS, PLANS, DETAILS OR SCHEDULES. THE ARCHITECT WILL THEN INFORM THE CONTRACTOR, IN WRITING, WHICH DOCUMENT TAKES PRECEDENCE. THERE SHALL BE NO ADJUSTMENT TO THE COST OR TIME OF THE WORK RESULTING FROM CLARIFICATION OF SUCH DISCREPANCIES.
6. DIMENSIONS ON DRAWINGS ARE SHOWN TO FINISHED FACE OF WALLS AND PARTITIONS OF EXISTING OR NEW CONSTRUCTION UNLESS OTHERWISE NOTED. CEILING HEIGHT DIMENSIONS AND ALL OTHER VERTICAL DIMENSIONS ARE TO THE FINISHED FLOOR SURFACE UNLESS OTHERWISE NOTED.
7. ALL MATERIALS SPECIFIED OR NOTED SHALL BE INSTALLED IN ACCORDANCE WITH THE MANUFACTURERS RECOMMENDATIONS.
8. THE CONTRACTOR SHALL BE RESPONSIBLE FOR SUBMITTING SHOP DRAWINGS, PRODUCT DATA, OR SAMPLES FOR CASEWORK, FINISHES, DOORS, FRAMES, HARDWARE, MECHANICAL, ELECTRICAL AND PLUMBING FIXTURES, AND OTHER ITEMS REQUIRING ARCHITECT'S REVIEW FOR CONFORMANCE WITH THE CONTRACT DOCUMENTS, AND FOR ALL ITEMS WHICH ALLOWED CONTRACTOR OPTIONS. PRIOR TO FORWARDING TO THE ARCHITECT FOR REVIEW, THESE SUBMITTALS MUST BE REVIEWED BY THE CONTRACTOR FOR CONFORMANCE WITH THE MEANS, METHODS, TECHNIQUES, SEQUENCES, AND OPERATIONS OF CONSTRUCTION AND SAFETY PRECAUTIONS AND PROGRAMS. INCIDENTAL THERETO, ALL OF WHICH ARE THE SOLE RESPONSIBILITY OF THE CONTRACTOR. THE CONTRACTOR SHALL AFFIX A STAMP TO SUBMITTAL, INDICATING HIS REVIEW. SUBMITTALS FORWARDED WITHOUT A STAMP WILL BE RETURNED. ALL SUBMITTALS MUST BE REVIEWED BY THE ARCHITECT PRIOR TO CONSTRUCTION.
9. CONTRACTOR SHALL GUARANTEE ALL WORK AGAINST FAULT OF ANY MATERIAL OR WORKMANSHIP FOR A PERIOD OF NOT LESS THAN ONE YEAR AFTER COMPLETION OR ACCEPTANCE. FAULTY WORK SHALL BE REPLACED OR REPAIRED AS REQUIRED AT NO COST TO THE OWNER.
10. CONTRACTOR SHALL COORDINATE WITH OWNER ALL ITEMS TO BE SALVAGED PRIOR TO SUBMISSION OF BIDS AND START OF CONSTRUCTION. OWNER SHALL HAVE SALVAGE RIGHTS TO RETAIN ALL REMOVED ITEMS.
11. ALL CHANGES PROPOSED DURING CONSTRUCTION WHICH RESULT IN A CHANGE TO THE CONTRACT TIME AND/OR SUM SHALL BE SUBMITTED TO THE ARCHITECT IN WRITING AND APPROVED BY THE ARCHITECT AND OWNER BEFORE SUCH WORK SHALL COMMENCE.
12. CONTRACTOR SHALL COORDINATE CLEAR OPENINGS FOR ALL APPLIANCES PRIOR TO CONSTRUCTION OF CASEWORK.
13. CONTRACTOR SHALL FURNISH AND INSTALL CONCEALED FIRE-RETARDANT TREATED WOOD BLOCKING BEHIND ALL CABINETS, TOILET ACCESSORIES, PLUMBING FIXTURES, AND OTHER WALL MOUNTED ITEMS AS REQUIRED FOR ADEQUATE SUPPORT.
14. CONTRACTOR SHALL COORDINATE ALL LOCK AND LATCH SETS AND FINAL KEYING WITH OWNER. DOUBLE KEYED LOCKS ARE NOT PERMITTED ON ANY REQUIRED OR MARKED EXIT. MATCH EXISTING KEYING SYSTEM IF ONE IS EXISTING.
15. ALL DOOR HARDWARE ON EXIT DOORS SHALL BE READILY OPERABLE FROM THE EGRESS SIDE WITHOUT THE USE OF A KEY, SPECIAL KNOWLEDGE, OR EFFORT.
16. CONTRACTOR SHALL PREPARE ALL NEW AND EXISTING SURFACES SCHEDULED TO RECEIVE NEW FINISHES IN ACCORDANCE WITH THE MANUFACTURERS RECOMMENDATIONS FOR THE SUBSTRATE & FINISH BEING APPLIED.
17. CONTRACTOR SHALL COORDINATE FINAL QUANTITY AND LOCATIONS OF FIRE EXTINGUISHERS WITH THE FIRE DEPARTMENT AND/OR BUILDING DEPARTMENT. SEE SYMBOLS LEGEND FOR TYPE OF EXTINGUISHER.
18. ALL CONSTRUCTION MATERIALS EXPOSED WITHIN PLENUMS SHALL BE NON-COMBUSTIBLE OR SHALL HAVE A MAXIMUM FLAME SPREAD RATING OF 25 AND MAXIMUM SMOKE DEVELOPED RATING OF 50.
19. ALL PIPING, LOW VOLTAGE WIRE AND CABLE, OPTICAL FIBER, PNEUMATIC TUBING, AND ALL DUCT AND DUCT COVERINGS, LININGS AND CONNECTORS INSTALLED WITHIN PLENUMS MUST BE RATED FOR PLENUM USE.
20. TENANT SHALL BE RESPONSIBLE FOR COORDINATION AND INSTALLATION OF VOICE AND DATA CABLE AND EQUIPMENT.
21. CONTRACTOR SHALL BE RESPONSIBLE FOR THE DESIGN OF THE AUTOMATIC SPRINKLER SYSTEM. THE DESIGN SHALL BE PER NFPA REQUIREMENTS.
22. ALL NEW GLASS AND GLAZING LOCATED IN HAZARDOUS LOCATIONS AS DEFINED IN IBC SECTION 2406.3 SHALL MEET THE REQUIREMENTS FOR SAFETY GLAZING AS DEFINED IN IBC SECTION 2406.
23. IF THE CONTRACTOR FAILS TO SUBMIT A MATERIAL FOR APPROVAL, THE MATERIAL MAY BE REQUIRED TO BE REMOVED BY THE CONTRACTOR EITHER BY DIRECTION OF THE OWNER OR ARCHITECT.
24. ALL HIGH-PILED STORAGE SHALL COMPLY WITH THE APPLICABLE REQUIREMENTS OF THE APPLICABLE EDITION OF THE INTERNATIONAL FIRE CODE.
25. THE CONTRACTOR IS TO PROVIDE AS BUILT DRAWINGS IN HARD COPY & AN ELECTRONIC AUTOCAD FILE TO THE OWNER AT THE CONCLUSION OF THE PROJECT.
26. INSTALL ELASTOMERIC JOINT SEALER AROUND ALL PIPES, DUCTWORK, & STRUCTURE PASSING THRU INTERIOR NON-RATED CONCRETE AND MASONRY WALLS, GYPSUM BOARD PARTITIONS, AND CONCRETE FLOOR/ROOF SLABS. FOR FIRE RATED INTERIOR CONCRETE AND MASONRY WALLS, GYPSUM BOARD PARTITIONS, AND CONCRETE FLOOR/ROOF SLABS SEAL ALL PIPES, DUCTWORK, AND STRUCTURE. INSTALL FIRESTOP MATERIALS IN ALL GAPS PRIOR TO SEALANT APPLICATION. INSTALL SEALER ACCORDING TO MANUFACTURERS WRITTEN INSTRUCTIONS.
27. CONTRACTOR SHALL BE RESPONSIBLE FOR PROTECTION OF ALL EXISTING CONSTRUCTION INDICATED TO REMAIN AND SHALL REPAIR AND/OR REPLACE ALL AREAS AND/OR MATERIAL DAMAGED DURING CONSTRUCTION AT A MINIMUM TO THE CONDITION WHICH EXISTED PRIOR TO CONSTRUCTION.
28. CONTRACTOR SHALL BE RESPONSIBLE FOR PRICING RADIO COVERAGE AMPLIFIER FOR EMERGENCY RESPONDERS AS AN ALTERNATE. PRIOR TO CONSTRUCTION COMPLETION, AMPLIFIER SHALL BE PROVIDED ONLY IF REQUIRED BY AHJ.

PROFESSIONAL SERVICES DISCLAIMER

THIS DISCLAIMER SERVES NOTICE OF ACCEPTANCE OF RESPONSIBILITY AND DISCLAIMER OF RESPONSIBILITY AS TO THE CONTRACT DOCUMENTS PREPARED FOR PROJECT NUMBER: 22043, VCP - MILWAUKEE BY FINKLE + WILLIAMS, INC.

THE UNDERSIGNED ARCHITECT AND FINKLE + WILLIAMS, INC. ARE RESPONSIBLE FOR PREPARATION OF ONLY THE NOTED CONSTRUCTION DRAWINGS BELOW:

Table with columns: NO., TITLE, DATE. Lists drawing sheets: COVER SHEET, PHASING PLAN, ARCHITECTURAL SITE PLAN & DETAILS, TRASH ENCLOSURE PLAN AND DETAILS, FIRST FLOOR PLAN, ROOF PLAN, EXTERIOR ELEVATIONS, EXTERIOR ELEVATIONS.

THE UNDERSIGNED ARCHITECT AND FINKLE + WILLIAMS DISCLAIM RESPONSIBILITY FOR ALL OTHER CONSTRUCTION DOCUMENTS, AND ANY OTHER SPECIFICATIONS, REPORTS, ESTIMATES, SHOP DRAWINGS, ETC. RELATING TO OR INTENDED TO BE USED FOR ANY PART OF THE ARCHITECTURAL OR ENGINEERING PROJECT, INCLUDING ANY GEOTECHNICAL, ENGINEERING SERVICES, OR ENVIRONMENTAL REPORTS.

THIS NOTICE IS EXECUTED BY THE UNDERSIGNED AND AUTHENTICATED BY THE ARCHITECTURAL SEAL OF THE PERSON PREPARING THIS NOTICE.

ARCHITECT: DAVID A. WILLIAMS

BUILDING SUMMARY

GENERAL BUILDING INFORMATION

PROJECT NAME: VCP - MILWAUKEE
ADDRESS: 6767 N. 60th Street
Milwaukee, WI 53223
PROPOSED USE: PROPOSED OCCUPANCY

APPLICABLE CODES

Table listing applicable codes: INTERNATIONAL BUILDING CODE (IBC), INTERNATIONAL MECHANICAL CODE (IMC), INTERNATIONAL PLUMBING CODE (IPC), NATIONAL ELECTRIC CODE (NEC), INTERNATIONAL FIRE CODE (IFC), INTERNATIONAL FUEL GAS CODE (IFGC), INTERNATIONAL ENERGY CONSERVATION CODE (IECC), NATIONAL FIRE PROTECTION ASSOCIATION (NFPA) LIFE SAFETY CODE 101, DEPT OF JUSTICE ADA STANDARDS FOR ACCESSIBLE DESIGN.

GENERAL BUILDING LIMITATIONS (CHAPTER 3.5)

MIXED USE OFFICE BLDG. (REF. TO AS VILLAGE CENTER)
OCCUPANCY CLASSIFICATIONS, NON SEPARATED: Group (B), Group (A-3)
CONSTRUCTION TYPE: TYPE V-B
TOTAL PROPOSED FLOOR AREA: 7,715 S.F.
TOTAL PROPOSED HEIGHT: 24'-0", 1 STORY

STORAGE SHELF (REF. TO AS 7)

OCCUPANCY CLASSIFICATION: Group (S-1)
CONSTRUCTION TYPE: TYPE V-B
TOTAL PROPOSED FLOOR AREA: 2,351 S.F., NON-SPRINKLERED
TOTAL PROPOSED HEIGHT: 7', 1 STORY

Table with columns: OCCUPANCY CLASSIFICATION, GROUP, CONSTRUCTION TYPE, BASIC ALLOWABLE FLOOR AREA (Sq. Ft.), HEIGHT.

MINIMUM PLUMBING FIXTURE COUNT (CHAPTER 29)

Table with columns: OCC., OCCUPANT LOAD, WATER CLOSETS (Male/Female), LAVATORIES (Male/Female), DRINKING FOUNTAINS, OTHER.

\*Urinals shall be permitted to be substituted for not more than 50 percent of the required water closets as permitted by section 419.2 of the IPC.

- Water coolers or bottled water dispensers shall be permitted to be substituted for not more than 50 percent of the required drinking fountains as permitted by section 410.1 of the IPC.

CODE REVIEW PLANS



6767 N. 60th Street
Milwaukee, WI 53223

Project No.: 22043
Date: MARCH 1, 2024
Issued For: Planning Review

REVISIONS
Table with columns: No., Date, Description

Table with columns: No., Date, Description for revisions.

REGISTRATION

PROJECT TEAM

Table listing project team members: ARCHITECT (FINKLE+WILLIAMS ARCHITECTURE), CIVIL (CIVIL CONSULTANT), LANDSCAPE (LANDSCAPE), STRUCTURAL (STRUCTURAL), PLUMBING (PLUMBING), MECHANICAL (MECHANICAL), ELECTRICAL (ELECTRICAL), FIRE PROTECTION (FIRE PROTECTION), CONTRACTOR (GC).



8787 RENNER BLVD., SUITE 100
LENEXA, KANSAS 66219
913.498.1550
www.finklewilliams.com

SHEET TITLE

LEGENDS & GEN. NOTES

SHEET NUMBER

0A0.1





VCP - MILWAUKEE

6767 N. 60th Street  
Milwaukee, WI 53223

Project No.: 22043  
Date: MARCH 1, 2024  
Issued For: Planning Review

REVISIONS

No.	Date	Description

REGISTRATION

*NOT FOR CONSTRUCTION*

PROJECT TEAM

ARCHITECT	FINKLE+WILLIAMS ARCHITECTURE
CIVIL	CIVIL CONSULTANT
LANDSCAPE	LANDSCAPE
STRUCTURAL	STRUCTURAL
PLUMBING	PLUMBING
MECHANICAL	MECHANICAL
ELECTRICAL	ELECTRICAL
FIRE PROTECTION	FIRE PROTECTION
CONTRACTOR	GC



FINKLE + WILLIAMS ARCHITECTURE

8787 RENNER BLVD., SUITE 100  
LENEXA, KANSAS 66219  
913.498.1550  
www.finklewilliams.com

SHEET TITLE

PHASING PLAN

SHEET NUMBER

2A0.1

- PHASE 1
- PHASE 2
- PHASE 3
- PHASE 4
- PHASE 5

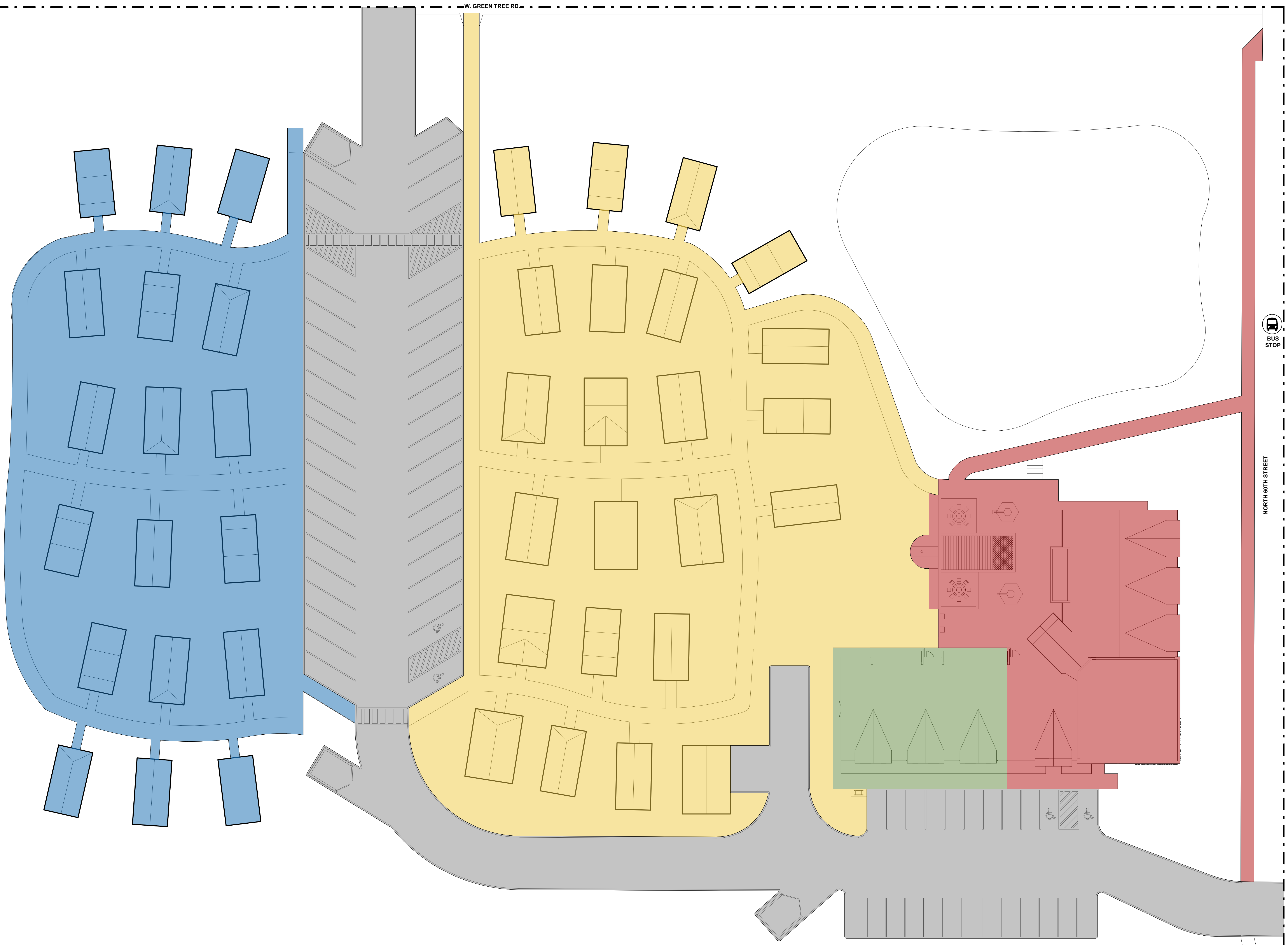



VCP - MILWAUKEE

6767 N. 60th Street  
Milwaukee, WI 53223

Project No.: 22043  
Date: MARCH 1, 2024  
Issued For: Planning Review

REVISIONS	
No.	Description

REGISTRATION

**NOT FOR CONSTRUCTION**

PROJECT TEAM

ARCHITECT	FINKLE+WILLIAMS ARCHITECTURE
CIVIL	CIVIL CONSULTANT
LANDSCAPE	LANDSCAPE
STRUCTURAL	STRUCTURAL
PLUMBING	PLUMBING
MECHANICAL	MECHANICAL
ELECTRICAL	ELECTRICAL
FIRE PROTECTION	FIRE PROTECTION
CONTRACTOR	GC



FINKLE + WILLIAMS  
ARCHITECTURE

8787 RENNER BLVD., SUITE 100  
LENEXA, KANSAS 66219  
913.498.1550  
www.finklewilliams.com

SHEET TITLE

ARCHITECTURAL  
SITE PLAN &  
DETAILS

SHEET NUMBER

2A0.2

**SITE PLAN GENERAL NOTES**  
1. CONTROL JOINT SEALANT FOR CONCRETE PAVING AND BETWEEN BUILDING AND PAVING TO BE GRAY COLOR TO MATCH CONCRETE.

W. GREEN TREE RD.

30'-0" R.O.W. EASEMENT

10'-0" SET BACK

**AIRFORCE**  
PAINT COLOR:  
Sherwin Williams SW2848

**MARINES**  
PAINT COLOR:  
Sherwin Williams SW 2802

**COAST GUARD**  
PAINT COLOR:  
Sherwin Williams SW2853

**ARMY**  
PAINT COLOR:  
Sherwin Williams SW2851

**NAVY**  
PAINT COLOR:  
Sherwin Williams SW6244

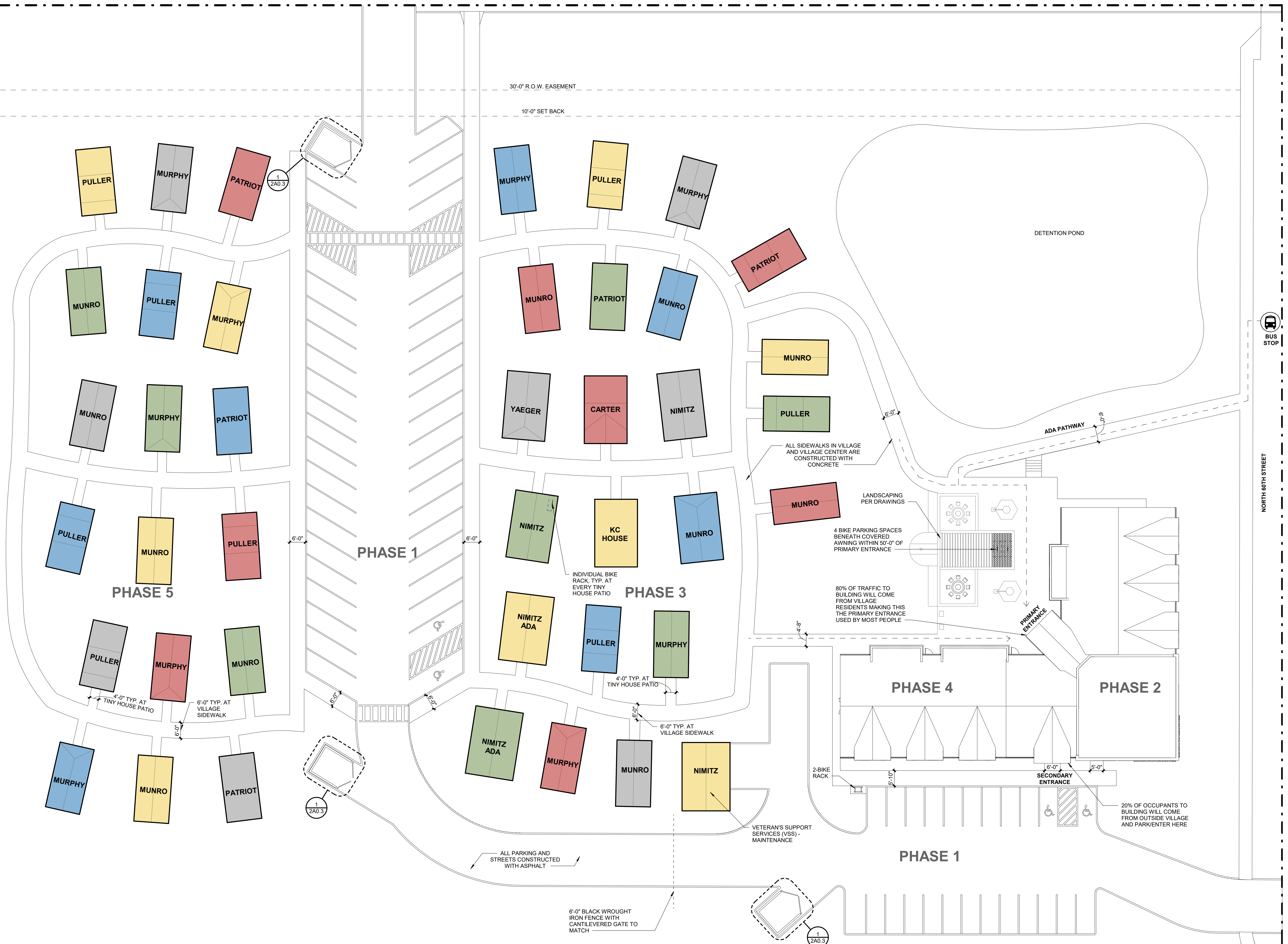

1 PH. 4 SITE PLAN  
2A0.2 SCALE: 1/16" = 1'-0"

3/1/2024 4:11:34 PM | VCP - MILWAUKEE

3/11/2024 4:11:38 PM | VCP - MILWAUKEE

**10 BOLLARD DETAIL**

2A0.3 SCALE: 3/4" = 1'-0"

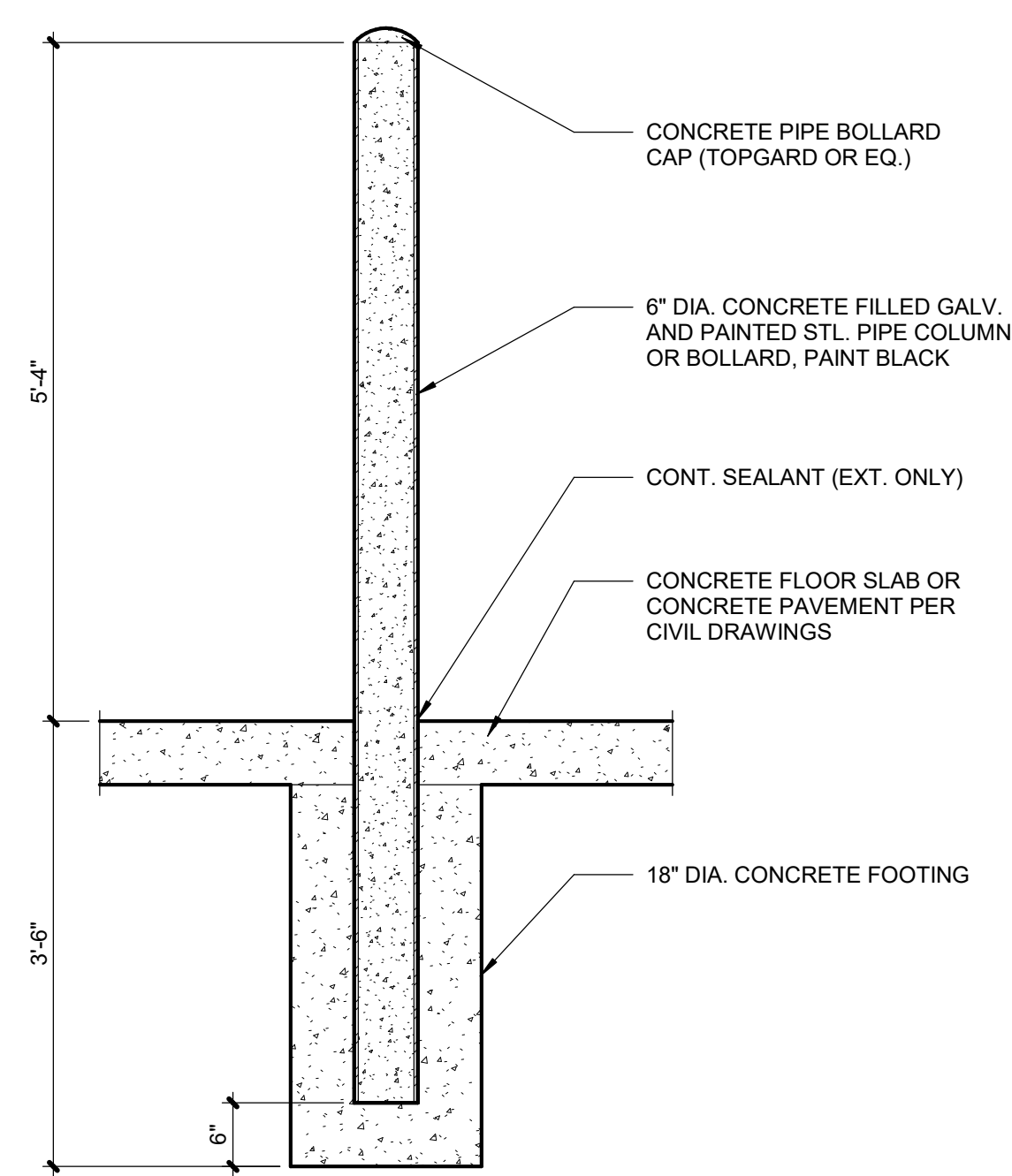

**7 WALL SECTION**

2A0.3 SCALE: 1/2" = 1'-0"

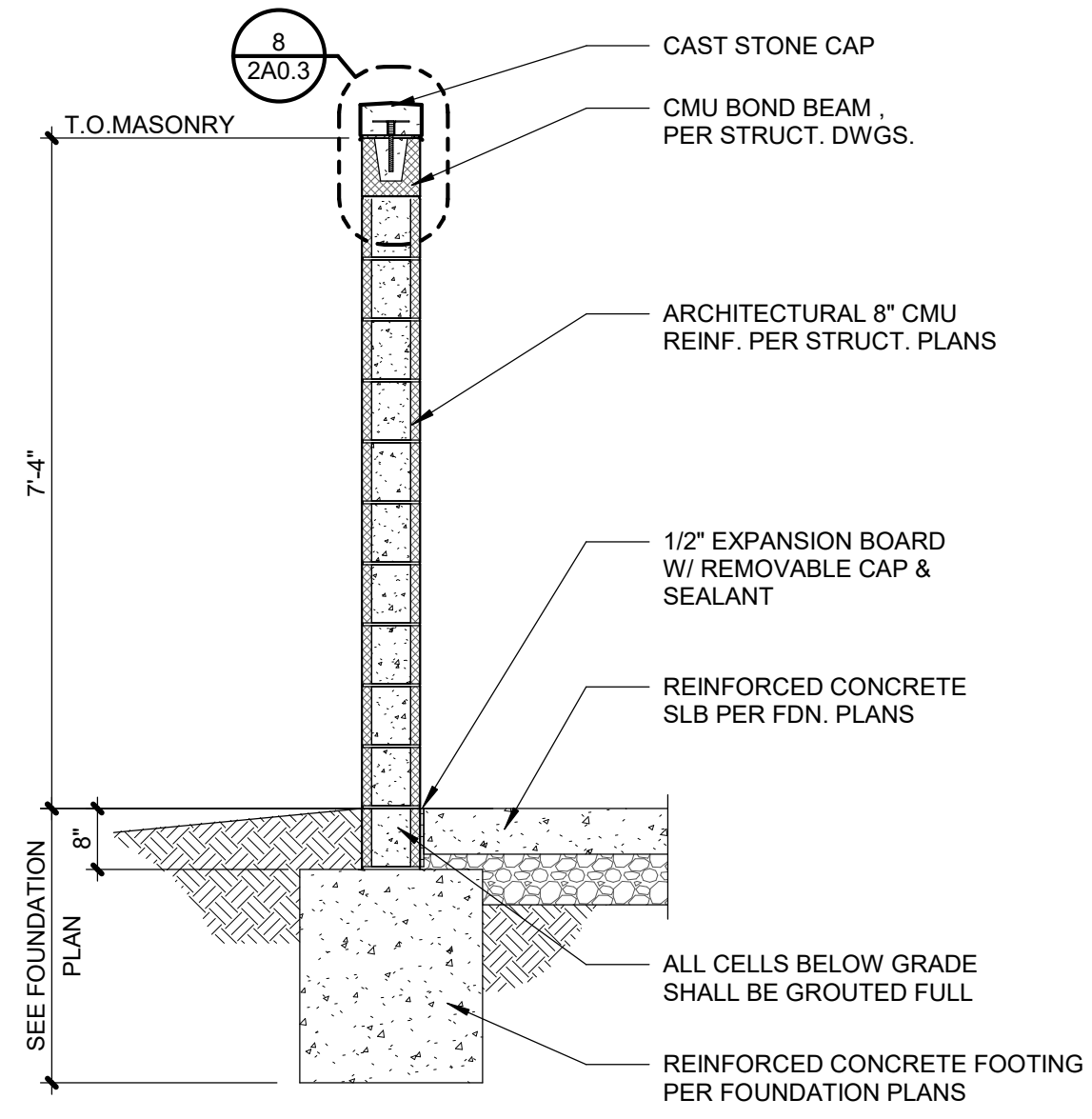

**8 TRASH ENCLOSURE COPING**

2A0.3 SCALE: 3" = 1'-0"

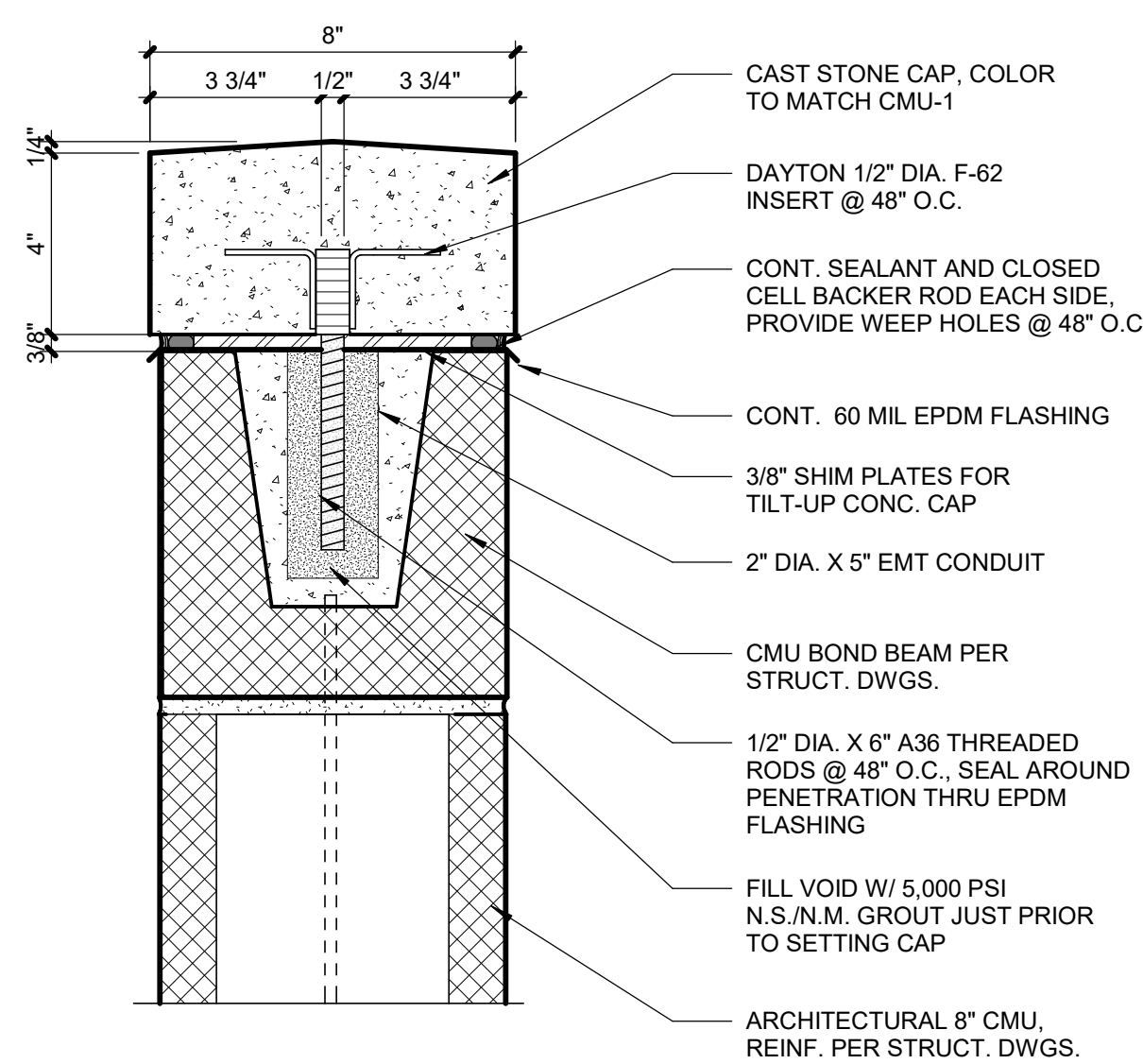

**9 DROP PIN DETAILS**

2A0.3 SCALE: 1 1/2" = 1'-0"

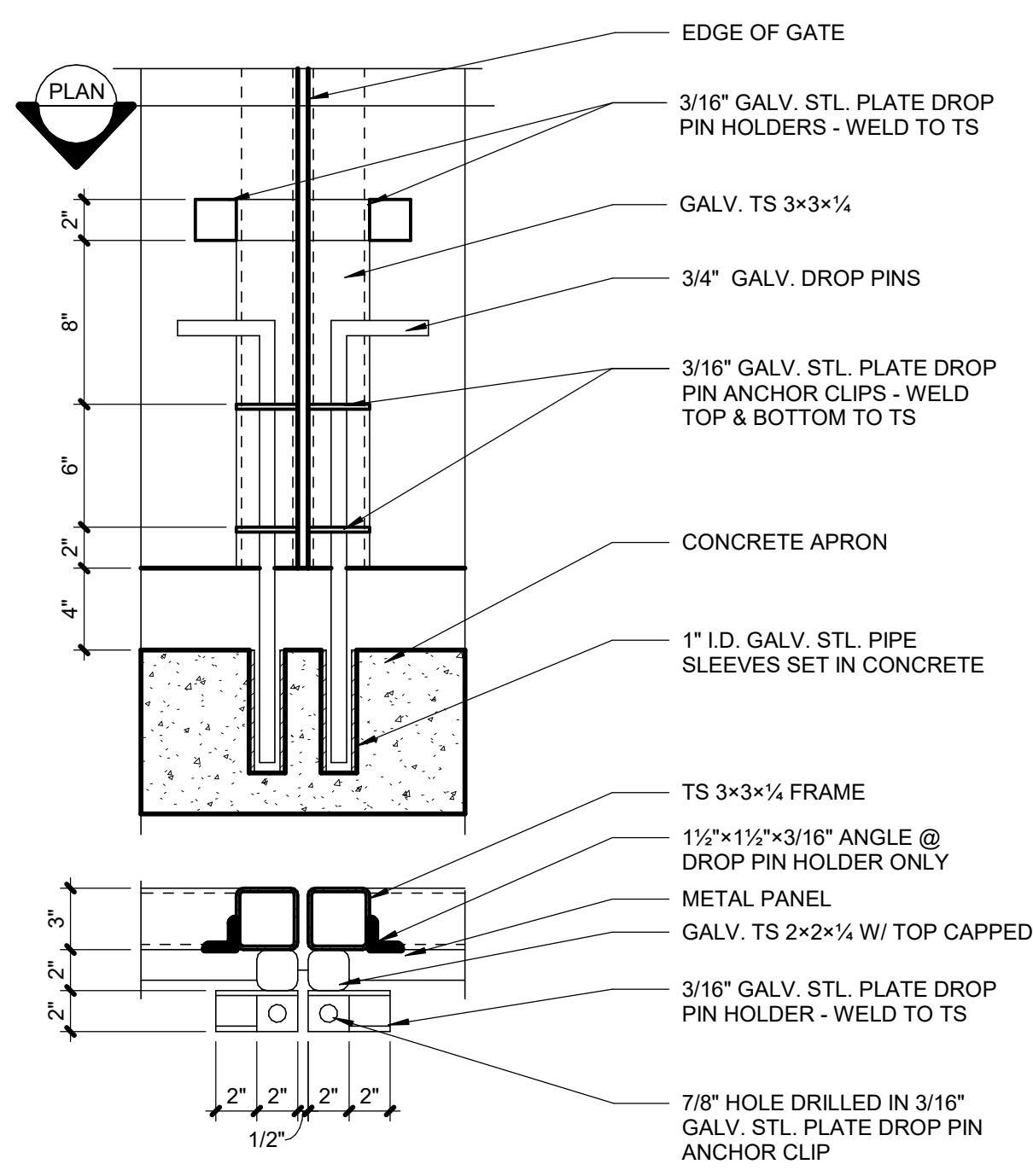

**4 JAMB DETAIL**

2A0.3 SCALE: 3" = 1'-0"

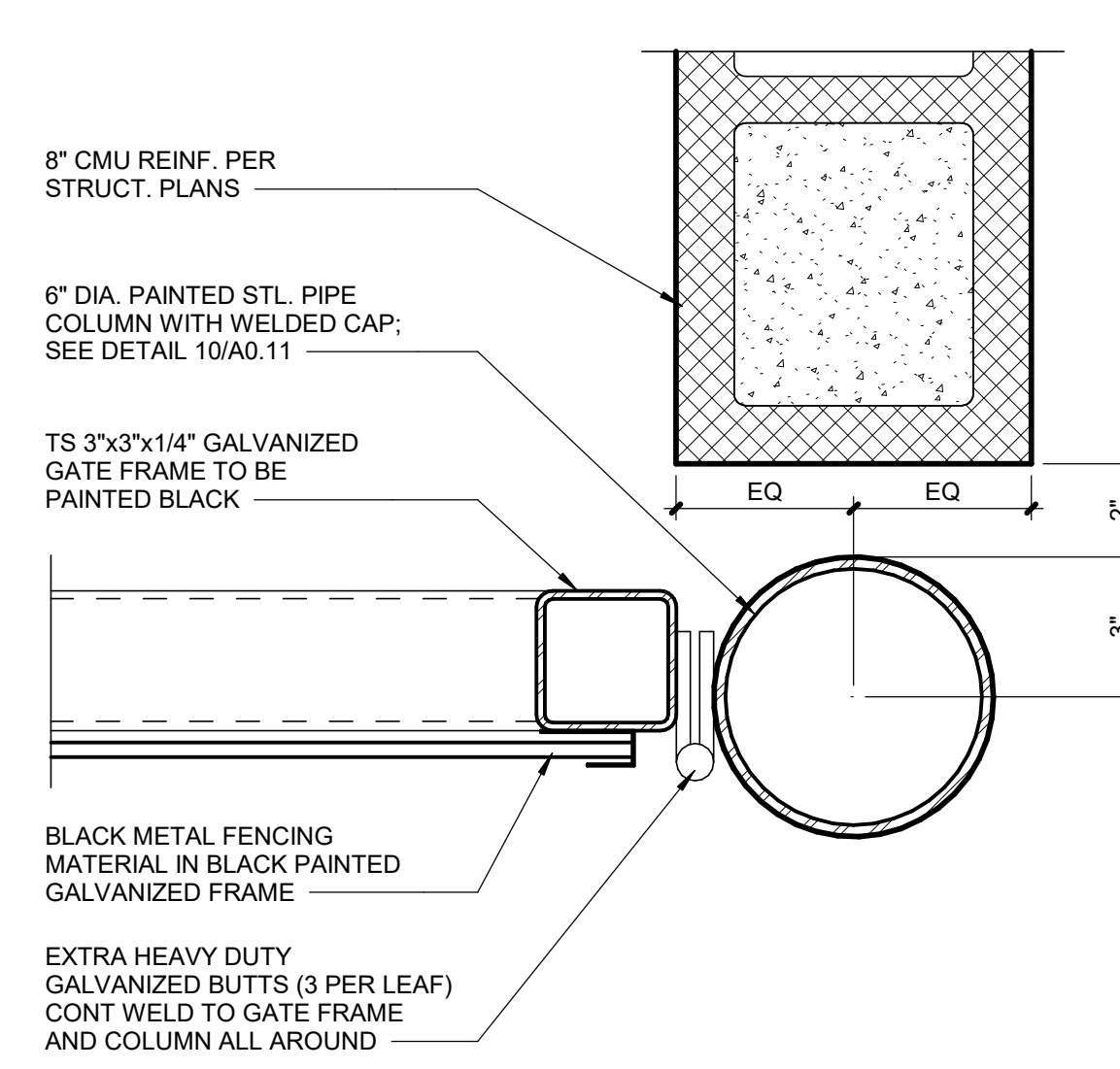

**5 TRASH ENCLOSURE- ELEVATION**

2A0.3 SCALE: 1/4" = 1'-0"

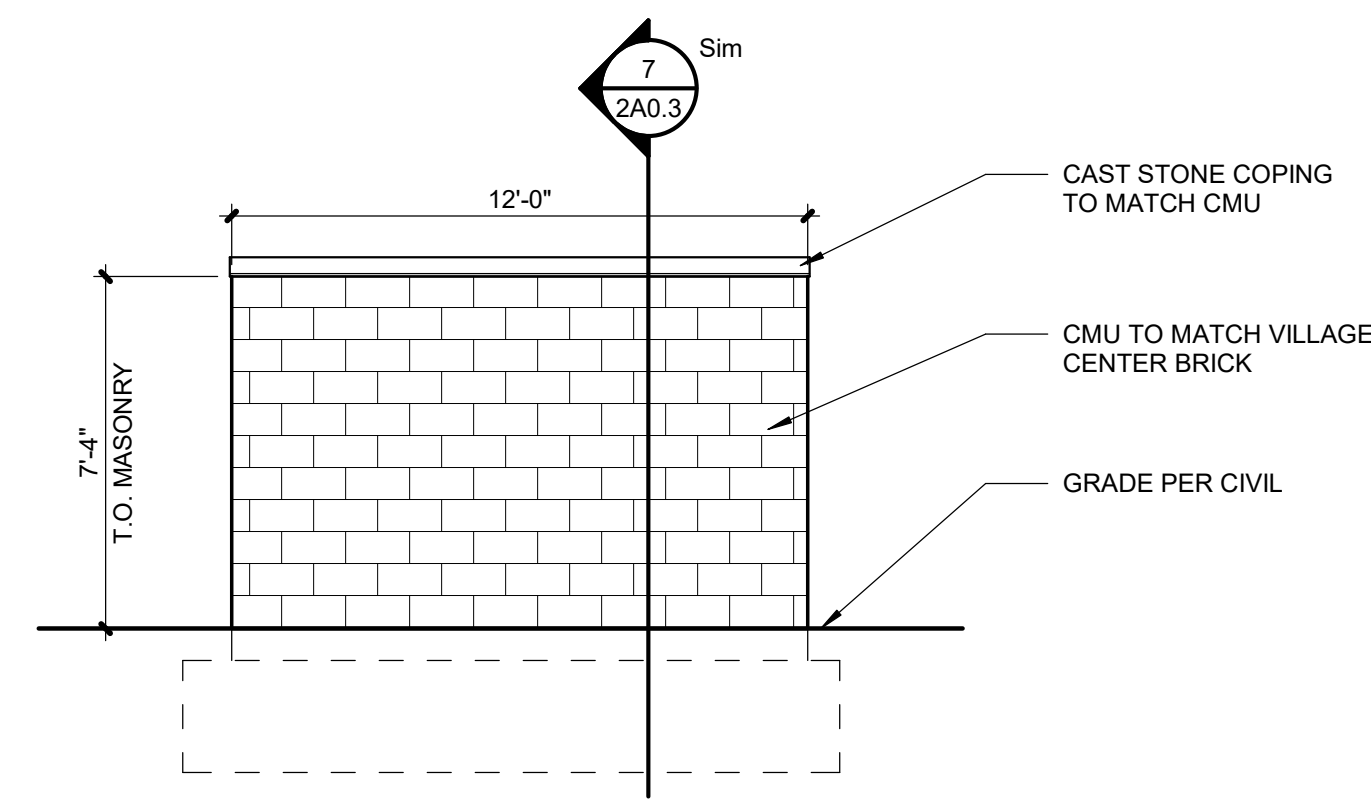

**6 TRASH ENCLOSURE- ELEVATION**

2A0.3 SCALE: 1/4" = 1'-0"

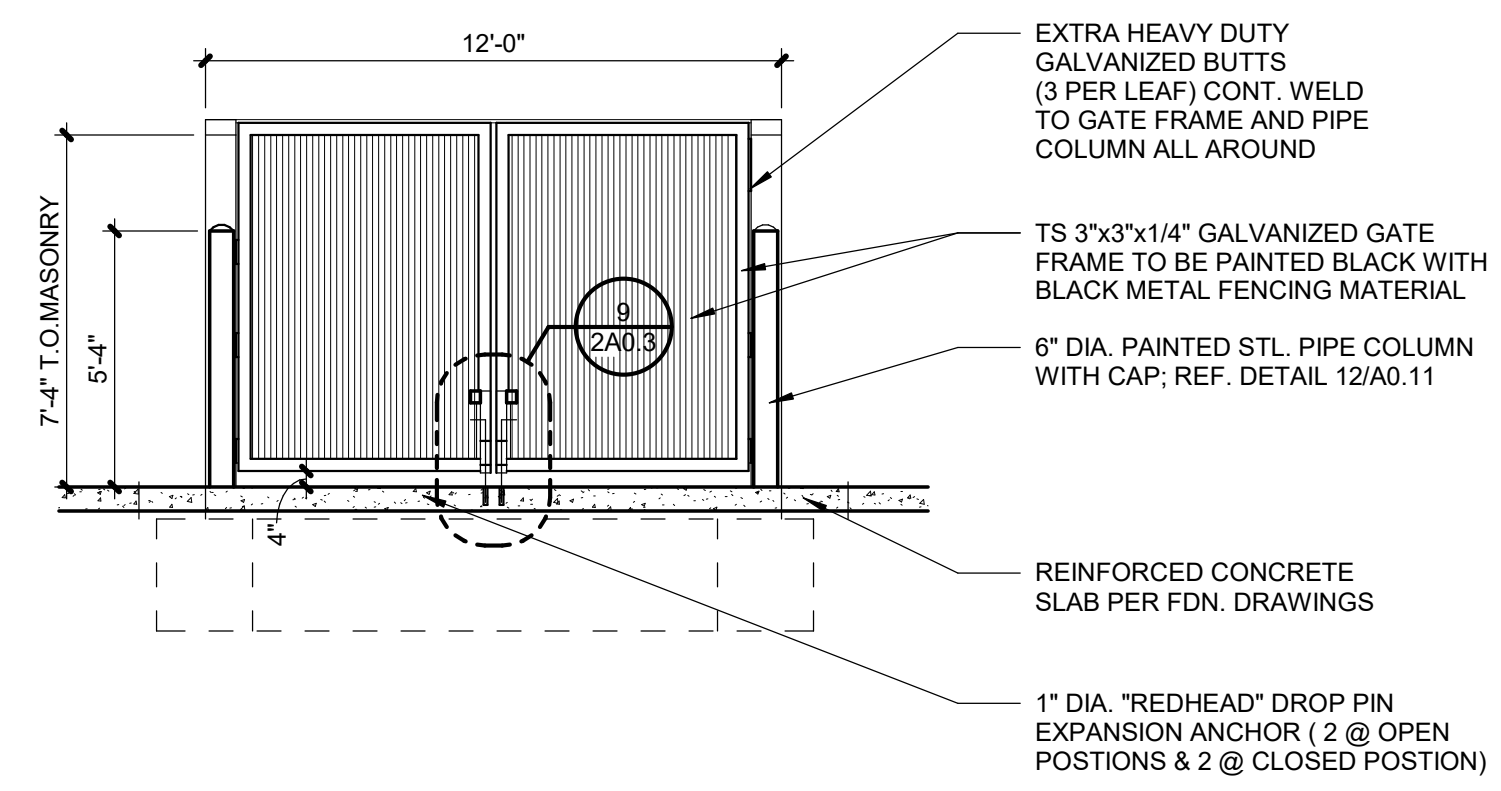

**1 TRASH ENCLOSURE- PLAN**

2A0.3 SCALE: 1/4" = 1'-0"

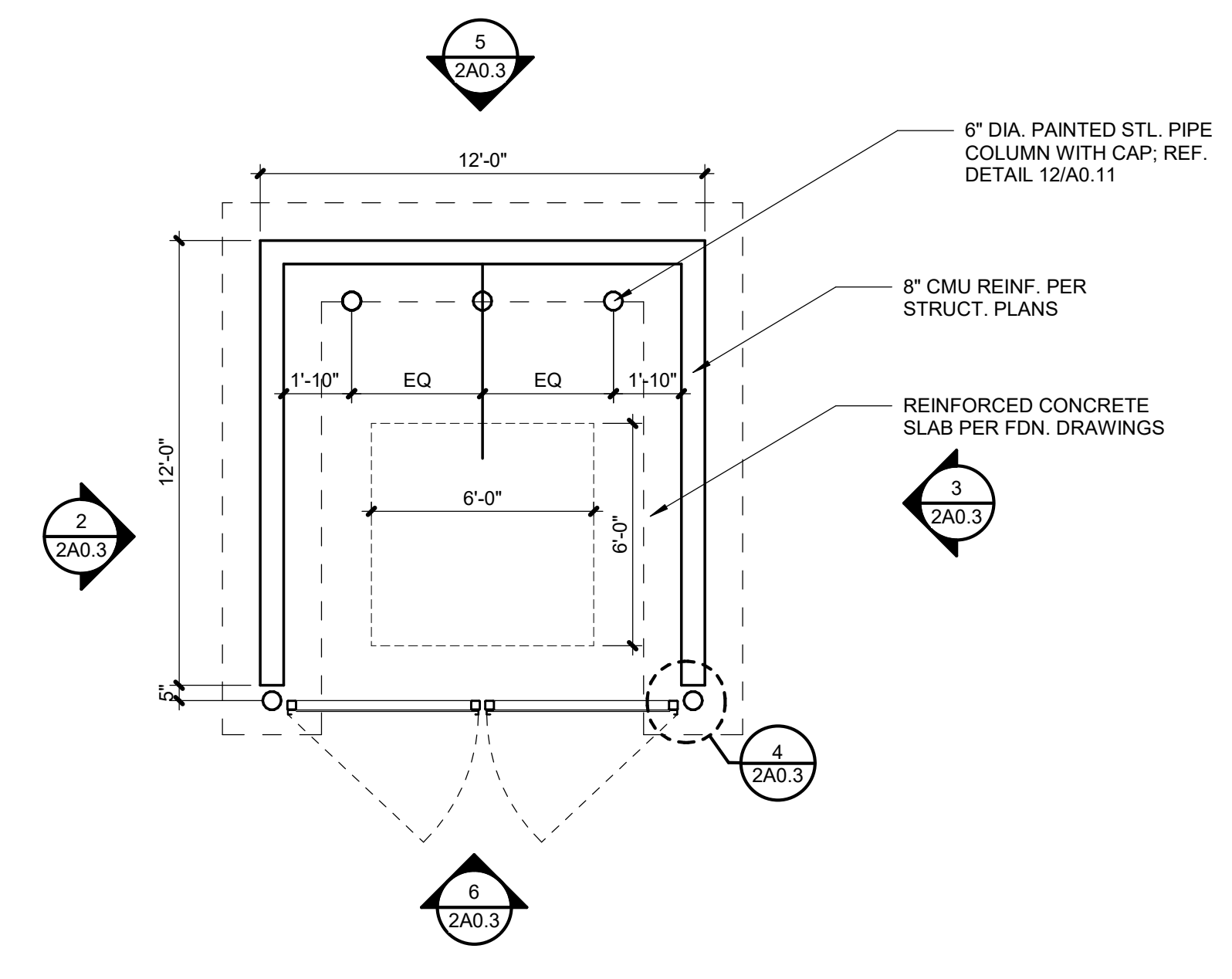

**2 TRASH ENCLOSURE- ELEVATION**

2A0.3 SCALE: 1/4" = 1'-0"

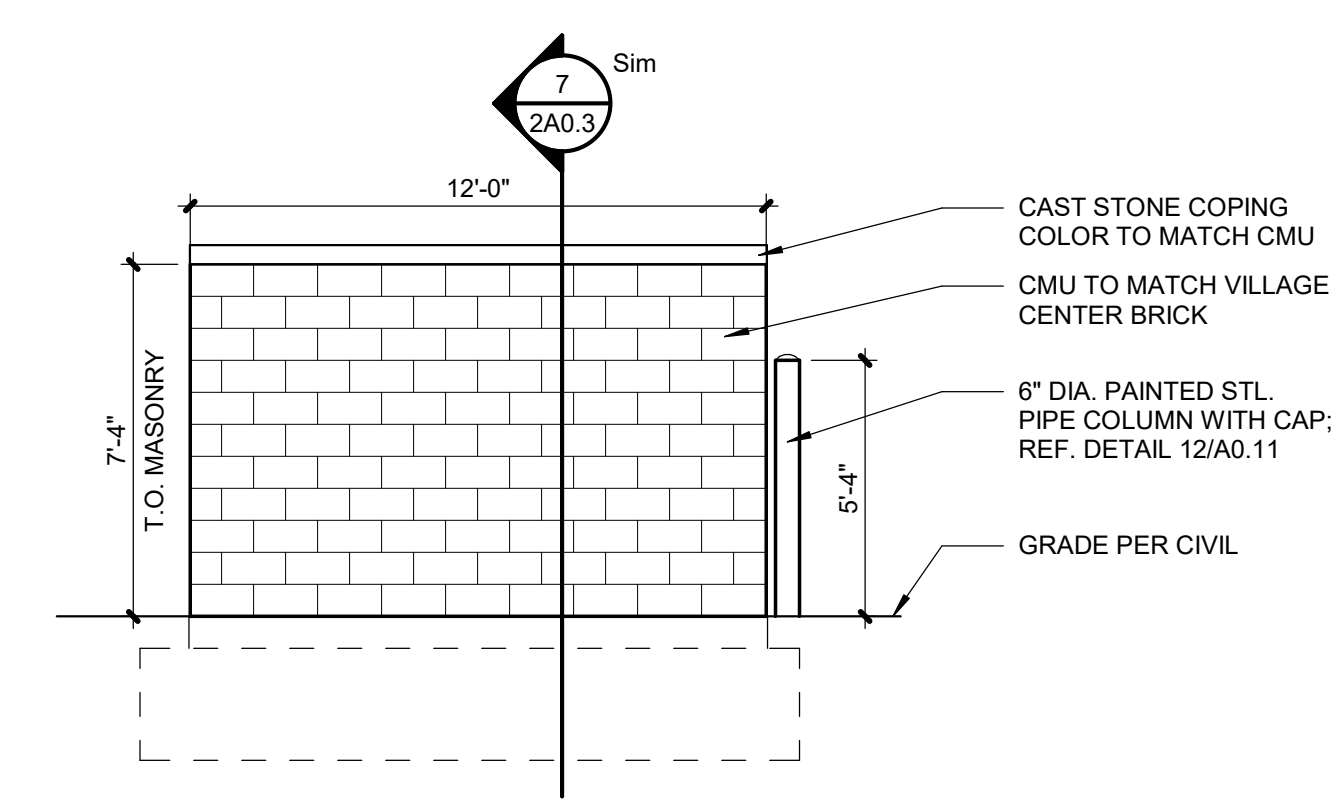

**3 TRASH ENCLOSURE- ELEVATION**

2A0.3 SCALE: 1/4" = 1'-0"

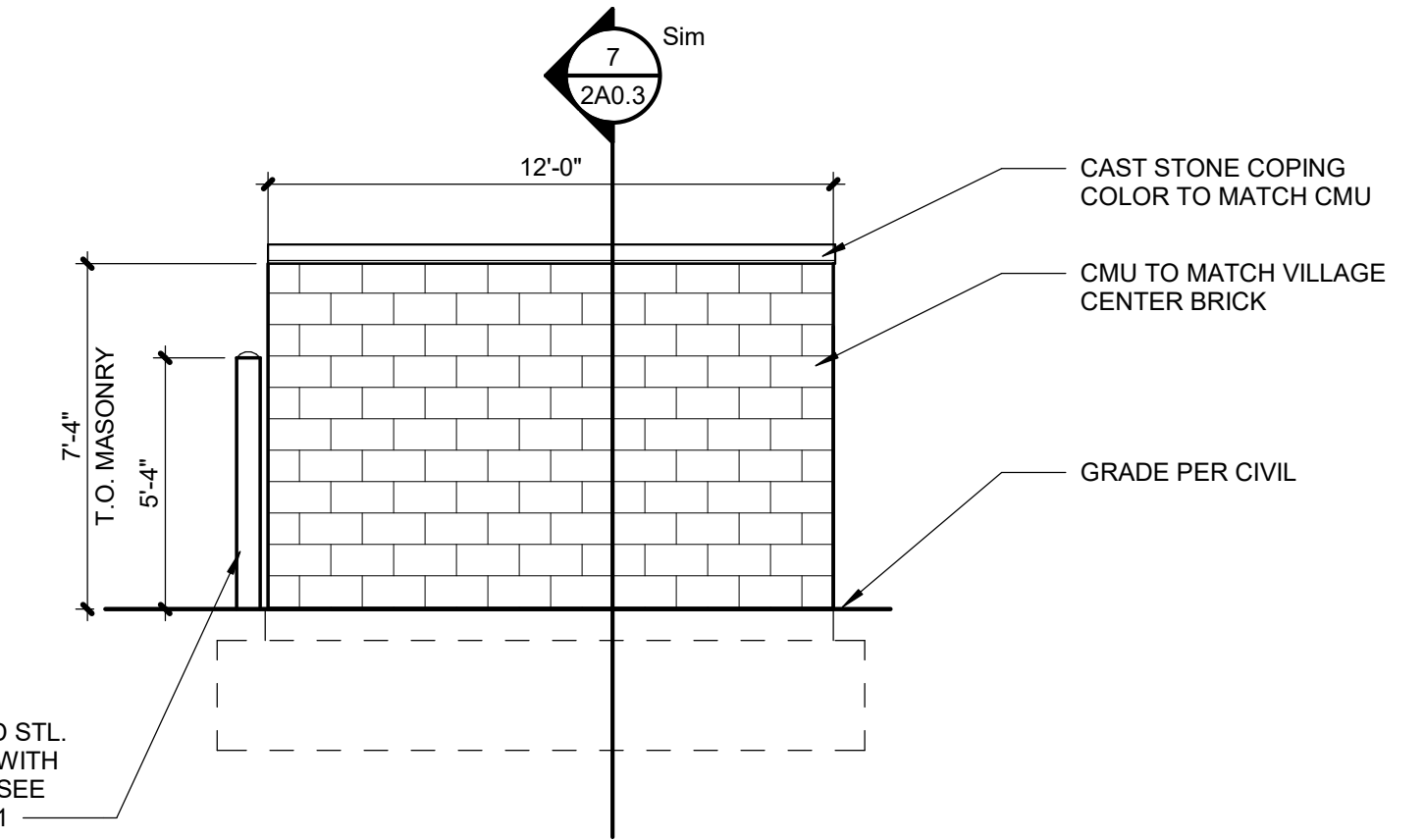

**VCP - MILWAUKEE**

6767 N. 60th Street  
Milwaukee, WI 53223

Project No.: 22043  
Date: MARCH 1, 2024  
Issued For: Planning Review

REVISIONS

No.	Date	Description

REGISTRATION

**NOT FOR CONSTRUCTION**

PROJECT TEAM

ARCHITECT FINKLE+WILLIAMS ARCHITECTURE

CIVIL CIVIL CONSULTANT

LANDSCAPE LANDSCAPE

STRUCTURAL STRUCTURAL

PLUMBING PLUMBING

MECHANICAL MECHANICAL

ELECTRICAL ELECTRICAL

FIRE PROTECTION FIRE PROTECTION

CONTRACTOR GC



FINKLE + WILLIAMS ARCHITECTURE

8787 RENNER BLVD., SUITE 100  
LENEXA, KANSAS 66219  
913.498.1550  
www.finklewilliams.com

SHEET TITLE

**TRASH ENCLOSURE PLAN AND DETAILS**

SHEET NUMBER

**2A0.3**



VCP - MILWAUKEE

6767 N. 60th Street  
Milwaukee, WI 53223

Project No.: 22043  
Date: MARCH 1, 2024  
Issued For: Planning Review

REVISIONS		
No.	Date	Description

REGISTRATION

NOT FOR CONSTRUCTION

PROJECT TEAM

ARCHITECT	FINKLE+WILLIAMS ARCHITECTURE
CIVIL	CIVIL CONSULTANT
LANDSCAPE	LANDSCAPE
STRUCTURAL	STRUCTURAL
PLUMBING	PLUMBING
MECHANICAL	MECHANICAL
ELECTRICAL	ELECTRICAL
FIRE PROTECTION	FIRE PROTECTION
CONTRACTOR	GC



FINKLE + WILLIAMS ARCHITECTURE  
8787 RENNER BLVD., SUITE 100  
LENEXA, KANSAS 66219  
913.498.1550  
www.finklewilliams.com

SHEET TITLE

FIRST FLOOR PLAN

SHEET NUMBER

4A1.1



1 PH. 4 1ST FLOOR PLAN  
4A1.1 SCALE: 1/4" = 1'-0"



VCP - MILWAUKEE

6767 N. 60th Street  
Milwaukee, WI 53223

Project No.: 22043  
Date: MARCH 1, 2024  
Issued For: Planning Review

REVISIONS		
No.	Date	Description

REGISTRATION

NOT FOR CONSTRUCTION

PROJECT TEAM

ARCHITECT	FINKLE+WILLIAMS ARCHITECTURE
CIVIL	CIVIL CONSULTANT
LANDSCAPE	LANDSCAPE
STRUCTURAL	STRUCTURAL
PLUMBING	PLUMBING
MECHANICAL	MECHANICAL
ELECTRICAL	ELECTRICAL
FIRE PROTECTION	FIRE PROTECTION
CONTRACTOR	GC



FINKLE + WILLIAMS ARCHITECTURE

8787 RENNER BLVD., SUITE 100  
LENEXA, KANSAS 66219  
913.498.1550  
www.finklewilliams.com

SHEET TITLE

ROOF PLAN

SHEET NUMBER

4A3.1

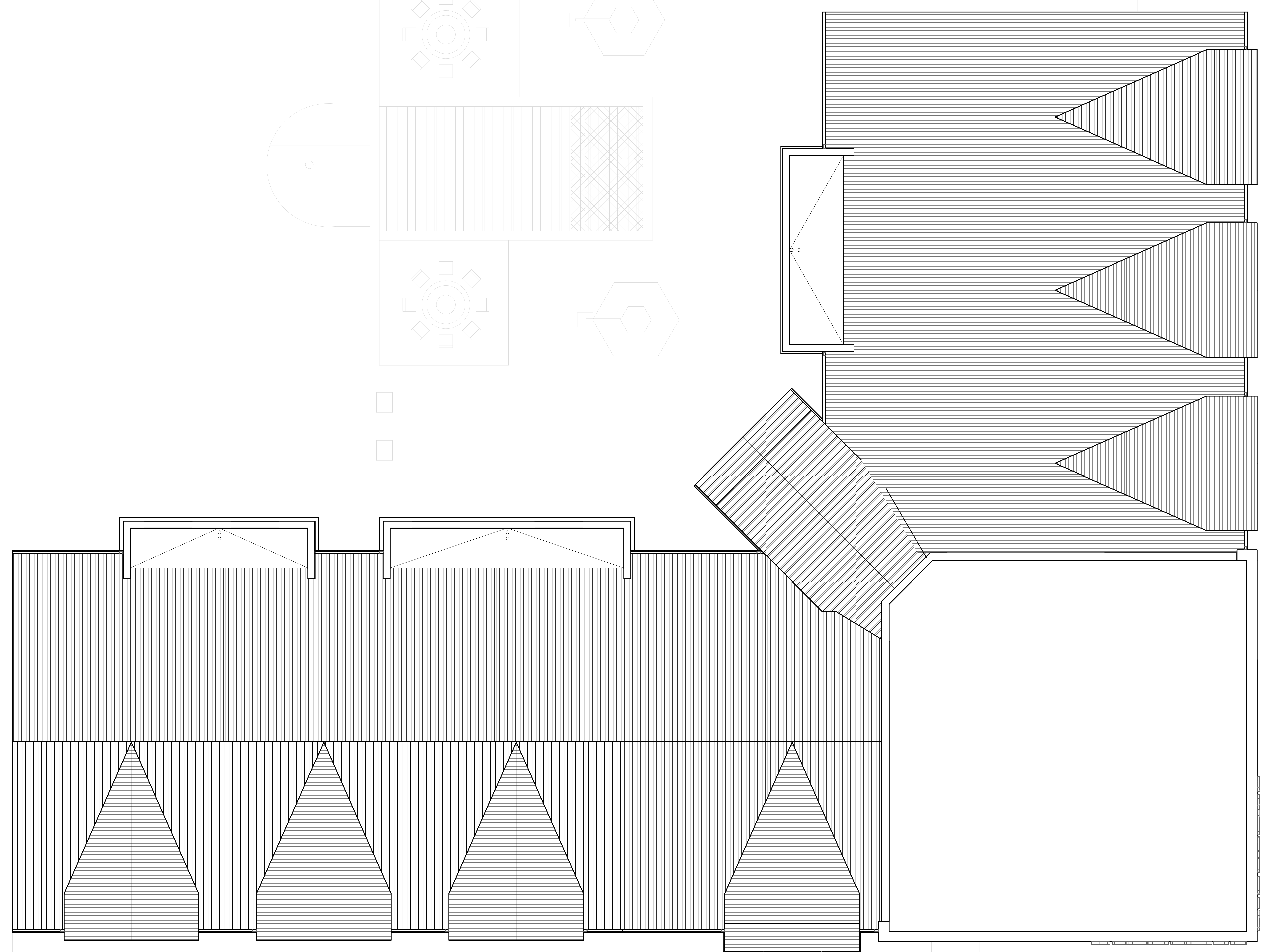

3/1/2024 4:11:42 PM | VCP - MILWAUKEE

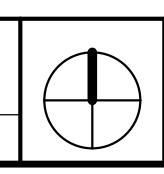

### EXTERIOR MATERIAL LEGEND

<b>BR-1:</b>	ENDICOT CLAY PRODUCT CO FACE BRICK: ASTM C216 GRADE: SW TYPE: FBX COLOR: Light Gray
<b>CMU-1:</b>	ARCHITECTURAL 2: STONE VENEER COLOR: Black to match MTL-1
<b>MTL-1:</b>	CORRUGATED METAL PANEL VERTICAL SEAM COLOR: Matte Black
<b>MTL-2:</b>	METAL FLASHING COLOR: Matte Black
<b>WD-1:</b>	EXTERIOR WOOD VENEER PANELS
<b>CB-1:</b>	EXTERIOR CEMENT BOARD SIDING COLOR: Light Gray to match BR-1
<b>GL-1:</b>	ALUMINUM STOREFRONT GLAZING SYSTEM 1" Insulated LOW-E Glazing Unit COLOR: Black Anodized Frames
<b>PT-1:</b>	LIGHT GRAY PAINT TO MATCH BR-1
<b>S/D:</b>	KYNAR-COATED SHEET METAL GUTTER COLOR: Matte Black



6767 N. 60th Street  
Milwaukee, WI 53223

Project No.: 22043  
Date: MARCH 1, 2024  
Issued For: Planning Review

REVISIONS		
No.	Date	Description

REGISTRATION

**NOT FOR CONSTRUCTION**

PROJECT TEAM	
ARCHITECT	FINKLE+WILLIAMS ARCHITECTURE
CIVIL	CIVIL CONSULTANT
LANDSCAPE	LANDSCAPE
STRUCTURAL	STRUCTURAL
PLUMBING	PLUMBING
MECHANICAL	MECHANICAL
ELECTRICAL	ELECTRICAL
FIRE PROTECTION	FIRE PROTECTION
CONTRACTOR	GC



SHEET TITLE

## EXTERIOR ELEVATIONS

SHEET NUMBER

# 4A4.1

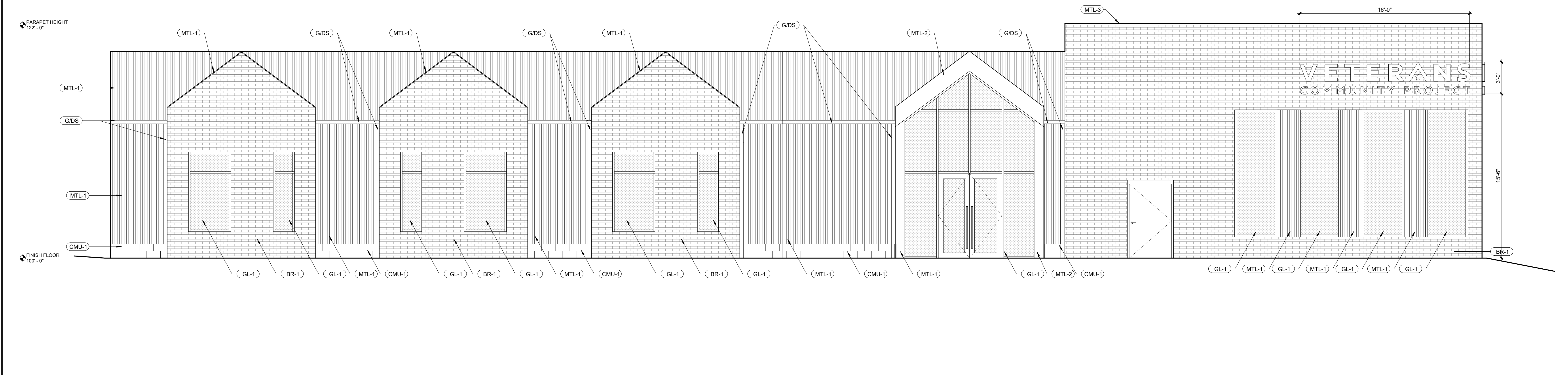

**2 SOUTH ELEVATION**  
4A4.1 SCALE: 1/4" = 1'-0"

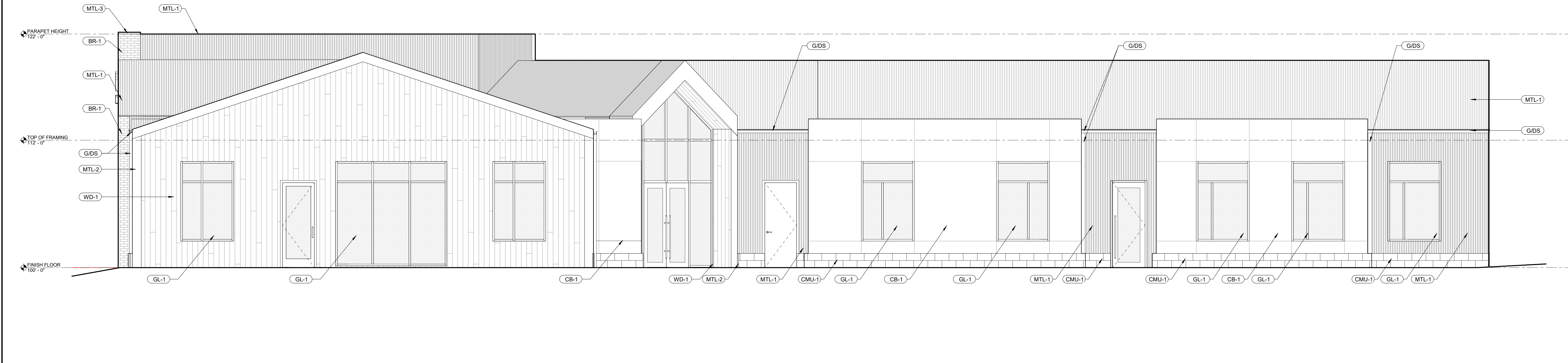

**1 NORTH ELEVATION**  
4A4.1 SCALE: 1/4" = 1'-0"

3/1/2024 4:11:47 PM | VCP - MILWAUKEE

REVISIONS		
No.	Date	Description

REGISTRATION

NOT FOR CONSTRUCTION

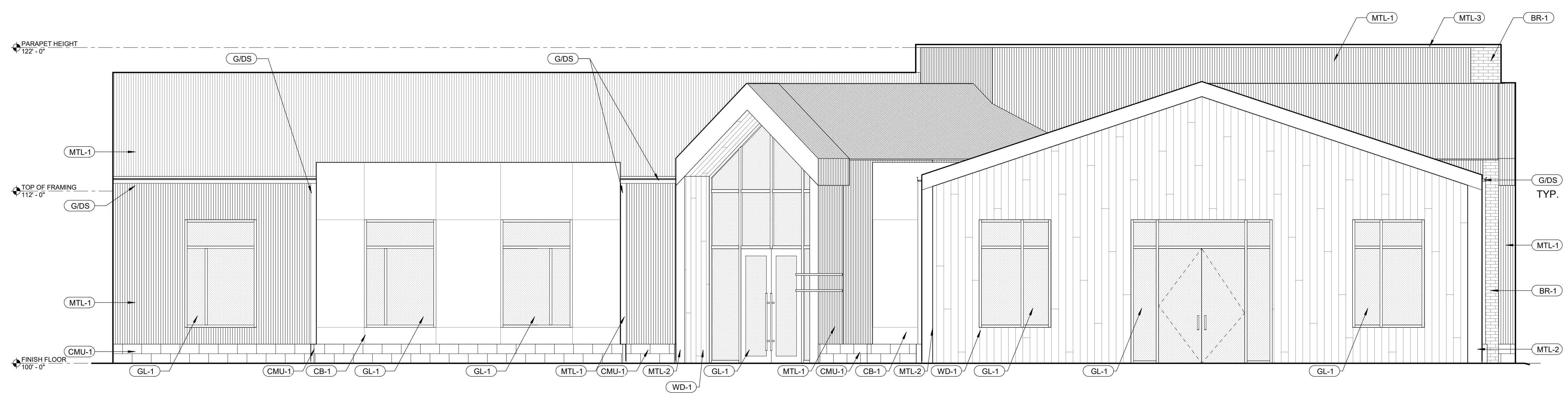

**2** WEST ELEVATION  
4A4.2 SCALE: 1/4" = 1'-0"

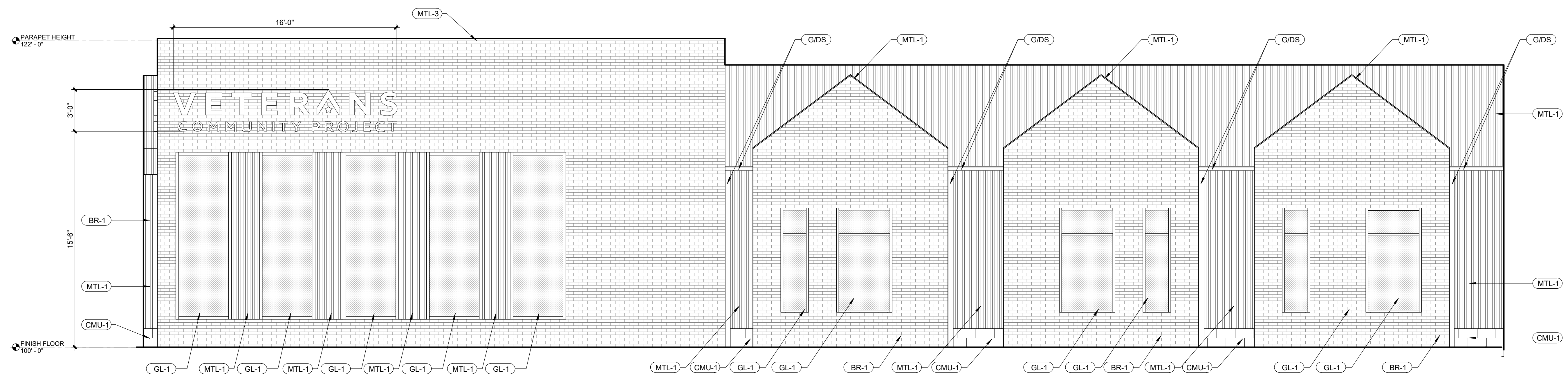

**1** EAST ELEVATION  
4A4.2 SCALE: 1/4" = 1'-0"

PROJECT TEAM	
ARCHITECT	FINKLE+WILLIAMS ARCHITECTURE
CIVIL	CIVIL CONSULTANT
LANDSCAPE	LANDSCAPE
STRUCTURAL	STRUCTURAL
PLUMBING	PLUMBING
MECHANICAL	MECHANICAL
ELECTRICAL	ELECTRICAL
FIRE PROTECTION	FIRE PROTECTION
CONTRACTOR	GC



FINKLE + WILLIAMS ARCHITECTURE

8787 RENNER BLVD., SUITE 100  
LENEXA, KANSAS 66219  
913.498.1550  
www.finklewilliams.com

SHEET TITLE

**EXTERIOR ELEVATIONS**

SHEET NUMBER

**4A4.2**