



CITY OF MILWAUKEE
OFFICE OF THE CITY CLERK

Tuesday, May 05, 2026

COMMITTEE MEETING NOTICE

AD 04

DELCID MEZA, Henry, Agent
MEZA VENTURES MKE LLC
1522A N VAN BUREN ST
MILWAUKEE, WI 53202

You are requested to attend a hearing which is to be held in Room 301-B, Third Floor, City Hall or you may attend virtually using the link below.

Tuesday, May 19, 2026 at 10:50 AM

The access code is <https://meet.goto.com/219052765>. Please see the enclosed best practices document for further instructions.

Regarding: Your Class B Tavern, Public Entertainment Premises and Food Dealer Licenses Application Requesting Disc Jockey, Jukebox and 5 Amusement Machines as agent for "MEZA VENTURES M  C" for "SPORTCLUB" at 750 N JEFFERSON St.

There is a possibility that your application may be denied for one or more of the following reasons: The recommendation of the committee regarding the application shall be based on evidence presented at the hearing. Per MCO 85-2.7-4, probative evidence concerning whether or not a new license should be granted may be presented on the following subjects: whether or not the applicant meets the municipal requirements, the appropriateness of the location and premises where the licensed premises is to be located and whether use of the premises for the purposes or activities permitted by the license would tend to facilitate a public or private nuisance or create undesirable neighborhood problems such as disorderly patrons, unreasonably loud noise, litter, and excessive traffic and parking congestion. Probative evidence relating to these matters may be taken from the plan of operation submitted with the license application, if any, but shall not include the content of any music. Evidence regarding the fitness of the location of the premises to be maintained as the principal place of business, including but not limited to whether there is an overconcentration of businesses of the type for which the license is sought; whether the proposal is consistent with any pertinent neighborhood business or development plans, or the location's proximity to areas where children are typically present. The applicant's record in operating similarly licensed premises; and whether or not the applicant has been charged with or convicted of any felony, misdemeanor, municipal offense or other offense, the circumstances of which substantially relate to the activity to be permitted by the license being applied for or any other factor which reasonably relates to the public health, safety or welfare may also be considered. See attached police report or correspondence.

Notice for applicants with warrants or unpaid fines:

Proof of warrant satisfaction or payment of fines must be submitted at the hearing on the above date and time. Failure to comply with this requirement may result in a delay of the granting/denial of your application.

Failure to appear at this meeting may result in the denial of your license. Individual applicants must appear only in person or by an attorney. Corporate or Limited Liability applicants must appear only by the agent designated on the application or by an attorney. Partnership applicants must appear by a partner listed on the application or by an attorney. If you wish to do so and at your own expense, you may be accompanied by an attorney of your choosing to represent you at this hearing.

You will be given an opportunity to speak on behalf of the application and to respond and challenge any charges or reasons given for the denial. No petitions can be accepted by the committee, unless the people who signed the petition are present at the committee hearing and willing to testify. You may present witnesses under oath and you may also confront and cross-examine opposing witnesses under oath. If you have difficulty with the English language, you should bring an interpreter with you, at your expense, so that you can answer questions and participate in your hearing.

You may examine the application file at this office during regular business hours prior to the hearing date. Inquiries regarding this matter may be directed to the person whose signature appears below.

Limited parking for persons attending meetings during normal business hours is available at reduced rates (5 hour limit) at the Milwaukee Center on the southwest corner of Kilbourn Avenue and Water Street. You must present a copy of the meeting notice to the parking cashier.

PLEASE NOTE: Upon reasonable notice, efforts will be made to accommodate the needs of disabled individuals through sign language interpreters or other auxiliary aids. For additional information or to request this service, contact the Council Services Division ADA Coordinator at (414) 286-2998, Fax - (414) 286-3456, TDD - (414) 286-2025.

JIM OWCZARSKI, CITY CLERK

BY: _____

Jim Cooney
License Division Manager

If you have questions regarding this notice, please contact the License Division at (414) 286-2238.

200 E. Wells Street, Room 105, City Hall, Milwaukee, WI 53202. www.milwaukee.gov/license
Phone: (414) 286-2238 Fax: (414) 286-3057 Email Address: License@milwaukee.gov

**MILWAUKEE POLICE DEPARTMENT
LICENSING**

**CRIMINAL RECORD/ORDINANCE VIOLATION/INCIDENTS
SYNOPSIS**

DATE: 04/13/26

LICENSE TYPE: Class B Tavern

NEW:

RENEWAL:

No. 3392173

Application Date:

License Location: 750 N Jefferson

Business Name: Sports Club

Licensee/Applicant: Delcid Meza, Henry
(Last Name, First Name, MI)

Date of Birth: 09/01/84

Home Address: 1522 N Van Buren

City: Milwaukee

State: WI **Zip Code:** 53202

Home Phone:

This report is written by Police Officer Carlos Felix, assigned to the License Investigation Unit, Days.

The Milwaukee Police Department's investigation regarding this application revealed the following:

1. On 09/14/16, the applicant was charged with OWI in Ozaukee County Circuit Court. On 10/5/16, they were convicted of Implied Consent and license was revoked for 1 year.

MILWAUKEE POLICE DEPARTMENT LICENSING

CRIMINAL RECORD/ORDINANCE VIOLATION/INCIDENTS SYNOPSIS

DATE: 04/13/26
LICENSE TYPE: Class B Tavern
NEW:
RENEWAL:

No. 392174
Application Date:

License Location: 750 N. Jefferson Street
Business Name: Sports Club Nomad

Licensee/Applicant: Eitel, Michael J.
(Last Name, First Name, MI)

Date of Birth: 03/15/1968

Home Address: 1401 E. Kenmore Place
City: Shorewood State: WI Zip Code: 53211
Home Phone: 414-350-7557

This report is written by Police Officer Corstan D. COURT, assigned to the License Investigation Unit, Days.

The Milwaukee Police Department's investigation regarding this application revealed the following:

1. On 05/03/2014 the applicant received two citations at 1401 E. Brady St. in the city of Milwaukee.

Charge	1:	Sale of Alcohol to Underage Person
	2:	Allow Underage on Premises
Finding	1:	Guilty
	2:	Guilty
Sentence:	1:	\$90.00 fine
	2:	\$192.00 fine
Date	:	07/23/2014
Case	1:	14041910
	2:	14041911

=====

2. On 11/29/2018 officers conducted underage tavern enforcement in District 1 at Sport Club, 750 N. Jefferson St. The tavern passed the check.

=====

3. On 12/03/22 at 7:04pm, Milwaukee Police conducted a license premise check at 750 N. Jefferson Street. No violations were observed and the employee was cooperative.

=====

Previous Prmise



Crime Prevention Through Environmental Design

CPTED

Date: 01/13/2026

Officer: FELIX

Business:

Name: Sports Club

Location: 750 N. Jefferson St.

Phone N/A:

Agent:

Name: Delcid-Mezaa, Henry

Address: 1522 N. Van Buren St.

City: Milwaukee

State: WI ZIP: 53202

Phone: 262-385-9900

Email:

Owner of Business: Yes No (Add Info if not agent) _____

Phone: _____

Preferred Contact(s): Agent Owner Other _____

Type of business: Tavern/Bar Restaurant Convenience Other _____

The business is enclosed in a shopping structure, commercial building or hospital:

(Cannot be entered from a Public Street) Yes

Property is under construction or remodel: Survey was done by agent explaining plans. (Some items are not functional at time of survey).

Exterior Survey:

Are the address numbers prominently displayed and easy to see? Yes No

Is the area around the location clean? Yes No

The area is a business district or/and mix use (residential)?

Other businesses attached to the same building Yes No

Are windows free of signage? Yes No

Can the interior clearly be seen from outside? Yes No

Is there exterior lighting? Yes No.

Is lighting adequate? Yes No

Are there "No Loitering" Signs posted? Yes No

Parking:

- Adequate City Street parking Yes No
Will valet service be used any time during business hours? Yes No
Is there a parking lot? (If no, skip other items in parking section) Yes No
Is lot clean? Yes No
Is the lot well illuminated? Yes No
Is there a security guard or perimeter control? Yes No
Are there Cameras? Yes No

Other resources or businesses within the area? (If yes, how many)

Park School Youth Center or Day care Community Outreach Church Medical

Residential

- Convenience Store/ Supermarket: Yes No
Restaurant: Yes No Multiple
Gas station(s): Yes No
Tabaco/ Vape Store: Yes No
Liquor store(s): Yes No
Tavern(s): Yes No Multiple
Other(s): Hotel/Jeweler/Parking/Office Space Yes

Security: (If no security check and skip to next)

- Will there be security Yes No Armed? Yes No
Employed by: business contracted company
Security will monitor: Interior Exterior
Security Hours (Add to narrative along with number and how they will be deployed)

Cameras:

- Plans to have a camera system but not installed or operating: Yes
(If yes, answer next question and skip additional camera section add info to narrative)
Are cameras required by city ordinance at this business? Yes No
(If no, and there is no system skip to next section)
Are there working cameras at the business Yes No
How many working? Interior 16 Exterior 3
Is there a camera facing and entrance / exit? Yes No
Is a camera facing the register? Yes No
Is the data saved on: local hard drive Cloud / off site service
How long is footage saved? 30 Days
Is on site camera hard drive in a secured area? Yes No N/A
Who has access to security footage? Owner Manager Employee(s) Security/Service

Bar/ Tavern / night club/ Restaurant N/A (Skip to next section)

Age Restriction ID Scanner Dress Code Metal Detector Physical search

Planned capacity: # 240

Interior:

Is the interior clean and neat? Yes No

Can employees see out of the business to the exterior? Yes No

What is the minimum number of employees during hours of operation? 5

Is there an area employees can secure themselves? Yes No

Are emergency and non-emergency numbers posted near the phone? Yes NO

Does the store sell? N/A (Skip to next section)

Single chore boy: Yes No

Blunt wraps: Yes No

Scale/Grinders: Yes No

Items that may be used as crack pipes: Yes No

Describe items _____

Overabundance of sandwich baggies: Yes No

Does the owner/agent understand that these items are often used for drug use?

Yes No

Do the products in the store appear to be new and rotated often?

Yes No

Current License(s): (Held at location by agent or Business)

Alcohol #: _____ Yes No Class: A B B-Manager D-Oper

Extended Hours #: _____ Yes No

Filling #: _____ Yes No

Food #: _____ Yes No Type: Restaurant PED Retail

Hotel/Motel#: _____ Yes No

Tobacco #: _____ Yes No

Secondhand Dealer #: _____ Yes No Type: Pawn Vehicle

Parking lot #: _____ Yes No

Pub-Enter-Pre# _____ Yes No Type:

Other #: _____ Yes No Type: _____

Plan of Operation:

Currently Open: Yes No – Projected open date: Click or tap to enter a date.

Hours: 24HRS Hours are the same every day (Enter time once)

Sun: 6:00 AM - 2:00 AM Closed

Mon: _____ - _____ Closed

Tue: _____ - _____ Closed

Wed: _____ - _____ Closed

Thu: _____ - _____ Closed

Fri: 6:00 AM - 2:30AM Closed

Sat: _____ - _____ Closed

Complete this section if alcohol establishment is a convenience store: N/A (Skip to Recommendations)

(Exemption) Is the store located in an enclosed shopping structure, enclosed commercial building or hospital? A convenience food store is not in an enclosed structure or building if a customer cannot enter it directly from the outside.

- All convenience food stores not exempted under sub. 3 shall:

*Have cash register located in a manner so that at the time of a sales transaction, the employee and customer are both visible from the sidewalk? Yes No

*Post a sign which states that the cash register contains \$50 or less and that the safe is not accessible to employees? Yes No

- Maintain any of the following at the property?

*A safe that was in use at the convenience food store on August 17, 1994?

Yes No

* A drop-safe or time release safe that weighs at least 500 pounds or which is attached to or set into the floor in a manner approved by the police department?

Yes No

* Has the owner and their employees attended the Robbery Prevention Training within 120 days of ownership or employment? Yes No

* Sub 3. Exemptions. The requirements of this section do not apply to a convenience food store that conforms to either of the following descriptions: Yes No

(CPTED- A strategy that aims to reduce crime by changing the physical design of buildings and public spaces).

Comments/ Recommendations:

The agent was advised to attach the address on the exterior front in a visible location. Post non and emergency numbers near the business phones.

Summary

Name	Count	Area(ft ²)	Length(mi)
Alcohol Licenses	138		

Alcohol Licenses

#	Legal Entity	Trade Name	Licensee	Address	License Type Name	Total Capacity	Expiration Date	Count
1	Jay Squared LLC	The Box	Jaime D Levine, Agt	311 E Wisconsin AV	Class B Tavern License	270	4/17/2026, 7:00 PM	1
2	Shake Shack Wisconsin LLC	Shake Shack	Jonathon V Maurice, Agt	220 E Buffalo ST 110	Class C Wine Retailer's License		4/8/2026, 7:00 PM	1
3	Shake Shack Wisconsin LLC	Shake Shack	Jonathon V Maurice, Agt	220 E Buffalo ST 110	Class B Fermented Malt Beverage Retailer's License		4/8/2026, 7:00 PM	1
4	CSM Milwaukee Downtown LLC	Residence Inn - Milwaukee	Gregory J Fugate, Agt	101 W Wisconsin AV 3	Class B Tavern License		4/16/2026, 7:00 PM	1
5	Higbee's MKE LLC	BODEGA	PATSY SMITH-JAMES, Agt	628 N Water ST	Class B Tavern License	225	4/15/2026, 7:00 PM	1
6	LUPI & IRIS, LLC	Lupi & Iris/Andiamo	Daria J Aitken-Siegel, Agt	777 N VAN BUREN ST	Class B Tavern License		5/7/2026, 7:00 PM	1
7	Benelux Third Ward, LLC	Cafe Benelux	ERIC G WAGNER, Agt	346 N Broadway	Class B Tavern License	455	5/1/2026, 7:00 PM	1
8	BRUNCH MKE LLC	BRUNCH	Morgan K Schnabl, Agt	714 N MILWAUKEE ST	Class B Tavern License	160	4/20/2026, 7:00 PM	1
9	ELEVATE MKE LLC	ELEVATE MKE	Tino K Bates, Agt	1131 N WATER ST	Class B Tavern License		5/1/2026, 7:00 PM	1
10	HAVEN CAFE LLC	HAVEN CAFE LLC	JEFFREY G KINDER, Agt	1201 N VAN BUREN ST	Class B Tavern License		4/29/2026, 7:00 PM	1
11	KTY LLC	Beer District	Khader M Yafai, Agt	240 W WELLS ST	Class A Malt & Class A Liquor License		5/19/2026, 7:00 PM	1
12	Wisconsin & Milwaukee Hotel, LLC	Milwaukee Marriott Downtown	Benjamin A Risseeuw, Agt	323 E Wisconsin AV	Class B Tavern License	312	5/23/2026, 7:00 PM	1
13	Allure MKE LLC	Allure MKE	Tino K Bates, Agt	787-789 N Jefferson ST	Class B Tavern License		5/13/2026, 7:00 PM	1
14	RIVER HOUSE RESTAURANT, INC	VagaBond	MATTHEW R SCHMIDT, Agt	1122 N EDISON ST	Class B Tavern License	150	6/9/2026, 7:00 PM	1
15	Xankia LLC	Xankia	Vang Thao, Agt	222 W WELLS ST	Class B Tavern License		5/11/2026, 7:00 PM	1
16	Olive Tree LLC	Convenience +	Jamal T Shawar, Agt	308 E Wisconsin AV	Class A Malt & Class A Liquor License		5/19/2026, 7:00 PM	1
17	Foltz Family Market, Inc	Foltz Family Market	Casey C Foltz, Agt	400 N WATER ST 6	Class B Tavern License		5/29/2026, 7:00 PM	1
18	LUPI & IRIS, LLC	Lupi & Iris/Andiamo	Daria J Aitken-Siegel, Agt	777 N VAN BUREN ST	Class A Malt & Class A Liquor License		5/11/2026, 7:00 PM	1

19	GRANDVIEW MANAGEMENT, INC	ZILLI LAKE & GARDENS	ROBERT J ZILLI, Agt	931 E WISCONSIN AV	Class B Tavern License	450	5/18/2026, 7:00 PM	1
20	WESTOWN ASSOCIATION OF MILW, INC	WESTOWN ASSOCIATION	STACIE J CALLIES, Agt	950 N Dr Martin L King Jr DR	Class B Tavern License		5/22/2026, 7:00 PM	1
21	ZARLETTI, LLC	ZARLETTI	BRIAN C ZARLETTI, Agt	741 N MILWAUKEE ST 1	Class B Tavern License		5/23/2026, 7:00 PM	1
22	Tropic LLC	Tropic	HYACINTH E NEMBHARDT, Agt	518 N Water ST	Class B Tavern License	156	5/21/2026, 7:00 PM	1
23	12AM Management Group, LLC	Room Seven	Andre B Lewis, Agt	780 N Jefferson ST	Class B Tavern License	240	5/25/2026, 7:00 PM	1
24	Giovannis Hospitality Family LLC	Safina's	DAVID J SAFINA, Agt	783-785 N Jefferson ST	Class B Tavern License		5/25/2026, 7:00 PM	1
25	Steakhouse Milwaukee LLC	Rare Steakhouse	Mark D Burish, Agt	833 E MICHIGAN ST	Class B Tavern License		5/19/2026, 7:00 PM	1
26	GRAND CONVENIENT, LLC	GRAND CONVENIENT STORE	AHMED K YAFAI, Agt	724 N Martin L King Jr DR	Class A Fermented Malt Beverage Retailer's License		6/13/2026, 7:00 PM	1
27	JSWD Wisconsin Venture I LLC	The Westin Milwaukee	Benjamin A Risseeuw, Agt	550 N Van Buren ST	Class B Tavern License		6/9/2026, 7:00 PM	1
28	WA Cheese & Sausage Shoppe, Inc	WA Cheese & Sausage Shoppe	Mark S Lutz, Agt	400 N WATER ST 24	Class B Tavern License		6/29/2026, 7:00 PM	1
29	GILL HOSPITALITY GROUP LLC	BENIHANA	Navdeep S Gill, Agt	850 N PLANKINTON AV	Class B Tavern License		6/1/2026, 7:00 PM	1
30	HTWA MARKET PROJECT, LLC	MILWAUKEE PUBLIC MARKET	PAUL H SCHWARTZ, Agt	400 N WATER ST	Class B Tavern License	320	6/1/2026, 7:00 PM	1
31	Button Block Holdings LLC	Homewood Suites Hotel	Austin D Moore, Agt	500 N Water ST	Class B Tavern License		6/1/2026, 7:00 PM	1
32	Soche, LLC	City Social Bar and Grill and The LYNQ	COREY L SMITH, Agt	530 N WATER ST	Class B Tavern License		6/1/2026, 7:00 PM	1
33	ELSA'S ON THE PARK, LTD	ELSA'S ON THE PARK	Christopher A Collins, Agt	833 N JEFFERSON ST	Class B Tavern License	100	6/30/2026, 7:00 PM	1
34	THIEF WINE, LLC	THIEF WINE SHOP & BAR	PHILIP M BILODEAU, Agt	400 N WATER ST	Class B Tavern License	42	6/29/2026, 7:00 PM	1
35	MARCUS HOTELS HOSPITALITY, LLC	Saint Kate-The Arts Hotel	LaMarvon J Jackson, Agt	139 E KILBOURN AV	Class B Tavern License		7/5/2026, 7:00 PM	1
36	TUPELO HONEY HOSPITALITY CORPORATION	Tupelo Honey Southern Kitchen & Bar	Sarah A Reinhardt, Agt	511 N BROADWAY	Class B Tavern License		7/11/2026, 7:00 PM	1

37	East Town Association, Inc	East Town Association	Edgar L Sturkey, Agt	520 E WELLS ST	Class B Tavern License		7/3/2026, 7:00 PM	1
38	MILWAUKEE COUNTY WAR MEMORIAL, INC	MILWAUKEE COUNTY WAR MEMORIAL CENTER	Laurieann Kildegaard, Agt	750 N LINCOLN MEMORIAL DR	Class B Tavern License	240	6/29/2026, 7:00 PM	1
39	THE MILWAUKEE CLUB	THE MILWAUKEE CLUB	Molly J Schick, Agt	706 N JEFFERSON ST	Class B Tavern License	180	6/29/2026, 7:00 PM	1
40	Foy's LLC	Foy's	MICHAEL G FOY, Agt	784 N JEFFERSON ST	Class B Tavern License		6/30/2026, 7:00 PM	1
41	INDULGE CATERING COMPANY LLC	INDULGE CATERING COMPANY	Valentina J Bianchini, Agt	212 W WISCONSIN AV	Class B Tavern License		7/13/2026, 7:00 PM	1
42	Wild Rogues LLC	Elwood's Liquor & Tap	Nathan S Showers, Agt	1111 N Water ST	Class B Tavern License		7/25/2026, 7:00 PM	1
43	ARBED, LLC	MO'S IRISH PUB	JAMES A VASSALLO, Agt	142-44 W Wisconsin AV	Class B Tavern License	480	7/26/2026, 7:00 PM	1
44	PPH Properties I LLC	Silk Exotic Gentlemen's Club	SCOTT A KRAHN, Agt	730 N Martin L King Jr DR	Class B Tavern License	297	7/13/2026, 7:00 PM	1
45	MP On Wheels Catering Service	MP On Wheels Catering Service	DULCE M ALARCON, SP	400 N WATER ST	Class B Tavern License	320	8/3/2026, 7:00 PM	1
46	BUCKLEY'S KISKEAM INN, LLC	Buckley's	MICHAEL V BUCKLEY, Agt	801-09 N CASS ST	Class B Tavern License	65	7/29/2026, 7:00 PM	1
47	PTG Live Events LLC	The Riverside	Richard J Ryan, Agt	116 W Wisconsin AV	Class B Tavern License	2,480	7/29/2026, 7:00 PM	1
48	MARCUS HOTELS HOSPITALITY, LLC	Pfister Hotel & Tower	LaMarvon J Jackson, Agt	424 E WISCONSIN AV	Class B Tavern License	419	7/29/2026, 7:00 PM	1
49	DOS BONITAS, LLC	CUBANITAS	MARTA C BIANCHINI, Agt	728 N MILWAUKEE ST	Class B Tavern License	50	7/25/2026, 7:00 PM	1
50	Bollywood Grill, LLC	Bollywood Grill	MANJIT SINGH, Agt	1028-30 N Jackson ST	Class B Tavern License		7/21/2026, 7:00 PM	1
51	Benson's Catering MKE LLC	Milwaukee Athletic Club	David J Marcus, Agt	758 N BROADWAY	Class B Tavern License		7/15/2026, 7:00 PM	1
52	MEGA MARTS, LLC	METRO MARKET #371	Michael Taylan, Agt	1123 N VAN BUREN ST	Class B Tavern License	65	8/30/2026, 7:00 PM	1
53	Kinn GH LL LLC	Kinn MKE Guesthouse	Charles Bailey, Agt	600 N BROADWAY	Class B Tavern License	258	6/9/2026, 7:00 PM	1
54	First MKD, LLC	Hilton Garden Inn	Kristopher J Anton, Agt	611 N BROADWAY	Class B Tavern License		7/29/2026, 7:00 PM	1

55	INDULGE WINE ROOMS, LLC	INDULGE	MARC R BIANCHINI, Agt	708 N MILWAUKEE ST	Class B Tavern License	60	8/30/2026, 7:00 PM	1
56	Sirk Steak LLC	Mo's A Place for Steaks	JAMES A VASSALLO, Agt	720 N Plankinton AV	Class B Tavern License		9/2/2026, 7:00 PM	1
57	RIVERWALK COMMONS LLC	Riverwalk Commons	PAUL H SCHWARTZ, Agt	423 N WATER ST	Class B Tavern License		9/1/2026, 7:00 PM	1
58	WELLS-JEFFERSON CORPORATION	TAYLOR'S	DANIEL R TAYLOR, Agt	795 N JEFFERSON ST	Class B Tavern License	160	9/25/2026, 7:00 PM	1
59	Satori Restaurant LLC	Thai-namite Thai Bistro and Sushi Bar	KHEMANONG KONGSIN, Agt	400 N WATER ST	Class B Tavern License		9/25/2026, 7:00 PM	1
60	MILWAUKEE REPERTORY THEATER, INC	MILWAUKEE REPERTORY THEATER	Donald D Parsons, Agt	108 E WELLS ST	Class B Tavern License		9/7/2026, 7:00 PM	1
61	BRG 777 E Wisconsin LLC	Downtown Kitchen	CHRISTIAN M DAMIANO, Agt	777 E WISCONSIN AV	Class B Tavern License	483	9/21/2026, 7:00 PM	1
62	TUDY-BART, LLC	BACCHUS-A BARTOLOTTA RESTAURANT	CHRISTIAN M DAMIANO, Agt	925 E WELLS ST	Class B Tavern License	200	9/21/2026, 7:00 PM	1
63	Hotel Metro Operator, LLC	Hotel Metro	JOHN M CUNNINGHAM, Agt	411 E Mason ST	Class B Tavern License	150	8/31/2026, 7:00 PM	1
64	EQUAL PARTS LLC	AGENCY COCKTAIL LOUNGE	Ryan S Castelaz, Agt	819 N MARSHALL ST	Class B Tavern License		8/31/2026, 7:00 PM	1
65	BRG 1000 Water Street, LLC	High Stakes by Bartolotta	CHRISTIAN M DAMIANO, Agt	1030 N Water ST	Class B Tavern License	254	9/21/2026, 7:00 PM	1
66	ST. PAUL SEAFOOD, LLC	ST. PAUL FISH CO.	TIMOTHY G COLLINS, Agt	400 N WATER ST	Class B Tavern License		9/20/2026, 7:00 PM	1
67	BARTOLOTTA CATERING - GRAIN EXCHANGE LLC	BARTOLOTTA CATERING - GRAIN EXCHANGE LLC	CHRISTIAN M DAMIANO, Agt	225 E MICHIGAN ST	Class B Tavern License	299	9/21/2026, 7:00 PM	1
68	Water Street Brewery Inc	Water Street Brewery	MATTHEW R SCHMIDT, Agt	1101 N WATER ST	Class B Tavern License	300	9/13/2026, 7:00 PM	1
69	Ken Elliot's, Inc.	Dukes on Water/Varsity	ANDREA M SHAFTON, Agt	154-158 E JUNEAU AV	Class B Tavern License		9/2/2026, 7:00 PM	1
70	PABST THEATER CONCESSIONS, LLC	THE PABST THEATER	Richard J Ryan, Agt	144 E WELLS ST	Class B Tavern License		7/5/2026, 7:00 PM	1
71	MARCUS HOTELS HOSPITALITY, LLC	UPPER BAR	LaMarvon J Jackson, Agt	111 E Kilbourn AV 210	Class B Tavern License		9/21/2026, 7:00 PM	1
72	OVG Hospitality	OVG Hospitality	Maxxwel A Rodriguez, Agt	929 N WATER ST	Class B Tavern License		9/23/2026, 7:00 PM	1

73	SINCERESWAN, LLC	SWINGIN DOOR EXCHANGE	MICHELLE M SINCERE, Agt	219 E MICHIGAN ST	Class B Tavern License	80	10/10/2026, 7:00 PM	1
74	MARSHA'S COCKTAILS BY COUNTY LLC	GRACE CENTER	Marsha A Scharles-Horcos, Agt	250 E JUNEAU AV	Class B Tavern License		10/7/2026, 7:00 PM	1
75	Drury Hotels Company, LLC	Drury Plaza Hotel - Milwaukee Downtown	Chris Palid, Agt	700 N Water ST	Class B Tavern License		10/2/2026, 7:00 PM	1
76	BENSON'S CATERING MKE LLC	Milwaukee Athletic Club	David J Marcus, Agt	758 N BROADWAY - 4th Floor	Class B Tavern License		10/7/2026, 7:00 PM	1
77	YOUR OFFICE, LLC	YOUR OFFICE	MICHAEL R SORGE, Agt	763 N MILWAUKEE ST	Class B Tavern License		10/8/2026, 7:00 PM	1
78	BREW CITY BAR B Q, INC	TRINITY THREE IRISH PUBS	MATTHEW R SCHMIDT, Agt	125 E JUNEAU AV	Class B Tavern License	833	10/16/2026, 7:00 PM	1
79	HAR FATEH, INC.	Turmeric Indian Cafe & Bar	Paramjit Kaur, Agt	1014 N Van Buren ST	Class B Tavern License		10/28/2026, 7:00 PM	1
80	BW HOLDINGS, LLC	WARD'S HOUSE OF PRIME	BRIAN J WARD, Agt	540 E MASON ST	Class B Tavern License	260	11/1/2026, 6:00 PM	1
81	JCTH, INC	CAFE AT THE PLAZA	BENJAMIN T CRICHTON, Agt	1007 N CASS ST	Class B Tavern License		11/23/2026, 6:00 PM	1
82	CDWI ASSOCIATES LLC	Cambria Milwaukee Downtown	Angenika R White, Agt	503 N PLANKINTON AV	Class B Tavern License		10/12/2026, 7:00 PM	1
83	THE WOLF LLC	The Wolf on Broadway	Matthew A Schaefer, Agt	600 N BROADWAY	Class B Tavern License		10/18/2026, 7:00 PM	1
84	LOWCOUNTRY MILWAUKEE INC	Lowcountry	Mindy Am Bongxay, Agt	1114 N WATER ST	Class B Tavern License		9/15/2026, 7:00 PM	1
85	PTG Live Events LLC	Pabst Theater Group	RICHARD J RYAN, Agt	1119 N Marshall ST	Class B Tavern License		10/31/2026, 7:00 PM	1
86	COMPASS GROUP USA, INC.	EUREST NORTHWEST ERN MUTUAL	Maureen L Malone, Agt	805 E MASON ST	Class A Malt & Class A Liquor License		11/5/2026, 6:00 PM	1
87	3rd Street Market LLC	3rd St Market Hall	Eric T Kaye, Agt	275 W WISCONSIN AV 100	Class B Tavern License		11/9/2026, 6:00 PM	1
88	Artisan Ramen LLC	Artisan Ramen	Yufeng Qiu, Agt	530 E Mason ST	Class B Tavern License	93	11/4/2026, 6:00 PM	1
89	CALDERONE CLUB	CALDERONE CLUB	GIORGIO G FAZZARI, SP	842 N MARTIN L KING JR DR	Class B Tavern License	100	11/21/2026, 6:00 PM	1
90	ASCENT BAR MKE LLC	Ascent Bar	TIM B GOKHMAN, Agt	700 E KILBOURN AV	Class B Tavern License		11/19/2026, 6:00 PM	1
91	HDS 777, LLC	The Sofie	DAVID J SAFINA, Agt	777 N JEFFERSON ST	Class B Tavern License		11/20/2026, 6:00 PM	1

92	BOOBY JDK, LLC	McGillycuddy's Bar & Grill	ANDREW C DEUSTER, Agt	1133-37 N Water ST	Class B Tavern License	300	11/28/2026, 6:00 PM	1
93	BBC 782 LLC	Barrel Burrito Co	MICHAEL J EITEL, Agt	782 N JEFFERSON ST	Class B Tavern License		12/1/2026, 6:00 PM	1
94	REAL CHILI OF MILWAUKEE, INC	REAL CHILI	STEPHEN J KASTELIC, Agt	419 E WELLS ST	Class B Tavern License	80	11/27/2026, 6:00 PM	1
95	MARCUS HOTELS HOSPITALITY, LLC	River Center Market	LaMarvon J Jackson, Agt	111 E KILBOURN AV 120	Class B Fermented Malt Beverage Retailer's License		12/7/2026, 6:00 PM	1
96	MARCUS HOTELS HOSPITALITY, LLC	River Center Market	LaMarvon J Jackson, Agt	111 E KILBOURN AV 120	Class C Wine Retailer's License		12/7/2026, 6:00 PM	1
97	FOURBIRDS LLC	THE SOCIETY	Tyler T Curran, Agt	910 N MARTIN L KING JR DR	Class B Tavern License		1/29/2027, 6:00 PM	1
98	DAA SMOKEHOUS E MKE LLC	David Alan Alan's Smokehouse & Saloon MKE	David A O'Bryan, Agt	400 N WATER ST	Class B Tavern License		12/28/2026, 6:00 PM	1
99	ALEM ETHIOPIAN RESTAURAN T, LLC	ALEM ETHIOPIAN VILLAGE	MULU H HABTESILAS SIE, Agt	307 E WISCONSIN AV	Class B Tavern License	98	1/25/2027, 6:00 PM	1
100	CHINA GOURMET, INC	CHINA GOURMET RESTAURAN T	ROBERT C TSAO, Agt	117 E WELLS ST	Class B Tavern License	165	1/17/2027, 6:00 PM	1
101	The Brownstone LLC	The Brownstone	Jona J Moore, Agt	524 N Water ST	Class B Tavern License		12/14/2026, 6:00 PM	1
102	Fazzari & Company, LLC	San Giorgio Pizzeria Napoletana	GIORGIO G FAZZARI, Agt	838 N Martin L King Jr DR	Class B Tavern License	99	1/15/2027, 6:00 PM	1
103	Carnivoras Inc	Carnevor	Joseph McLean, Agt	718 N Milwaukee ST	Class B Tavern License	99	1/25/2027, 6:00 PM	1
104	Rodizio Opco LLC	Rodizio Grill	Nickolaus Berg, Agt	777 N WATER ST	Class B Tavern License		1/5/2027, 6:00 PM	1
105	MKKG, LLC	Cassis	Kyle T Knall, Agt	125 E St. Paul AV	Class B Tavern License		1/13/2027, 6:00 PM	1
106	APARTMENT 720, LLC	APARTMENT 720	Tony T Skoufis, Agt	720 N MILWAUKEE ST	Class B Tavern License	299	1/24/2027, 6:00 PM	1
107	MKE Red Crab Inc.	Sooshibay	QiuLing Huang, Agt	1154 N WATER ST	Class B Tavern License		1/20/2027, 6:00 PM	1
108	WALGREEN CO	WALGREENS #1200	Paulara Davis, Agt	275 W WISCONSIN AV 1108	Class A Malt & Class A Liquor License		1/18/2027, 6:00 PM	1
109	THE KING AND I RESTAURAN T, INC	THE KING AND I RESTAURAN T	DEREK E PHOUNGPHO L, Agt	830 N Dr Martin L King Jr DR	Class B Tavern License	240	1/18/2027, 6:00 PM	1

110	STONE LEGACY CORPORATION	AYA	Fatima K Kumar, Agt	700 E KILBOURN AV 100	Class B Tavern License		1/31/2027, 6:00 PM	1
111	Smoke Shack Mke, LLC	Smoke Shack	David J Marcus, Agt	332 N Milwaukee ST	Class B Tavern License	91	2/6/2027, 6:00 PM	1
112	Pourman's LLC	Pourman's	BENJAMIN A HEBL, Agt	1127 N Water ST	Class B Tavern License	80	2/25/2027, 6:00 PM	1
113	Sevenbirds LLC	The Rivulet	Tyler T Curran, Agt	309 N WATER ST 110	Class B Tavern License	318	3/4/2027, 6:00 PM	1
114	THE WICKED HOP, LLC	THE WICKED HOP	MILES E O'NEIL, Agt	343-45 N BROADWAY	Class B Tavern License	160	2/28/2027, 6:00 PM	1
115	ZX SUSHI INC	ZX SUSHI	Yulin Zheng, Agt	823 N 2nd ST 100	Class B Tavern License		2/10/2027, 6:00 PM	1
116	La Masa LLC	La Masa Empanada Bar	BRADLEY H TODD, Agt	400 N WATER ST 22	Class B Tavern License		2/10/2027, 6:00 PM	1
117	EDISON MKE LLC	The Edison	David J Marcus, Agt	322 N BROADWAY	Class B Tavern License		2/25/2027, 6:00 PM	1
118	ELECTRIC LIME MILWAUKEE LLC	Electric Lime	Jessica J Orr, Agt	811-813 N JEFFERSON ST	Class B Tavern License	99	2/18/2027, 6:00 PM	1
119	Uppa Yard LLC	Uppa Yard on Water		1123 N WATER ST	Class B Tavern License	187	2/16/2027, 6:00 PM	1
120	CULINAIRE INTERNATIONAL, LLC	MILWAUKEE ART MUSEUM	Bo Bronk, Agt	700 N ART MUSEUM DR	Class B Tavern License	4,167	2/23/2027, 6:00 PM	1
121	MILWAUKEE WATERFRONT DELI, INC	MILWAUKEE WATERFRONT DELI	JEREMIAH D PANDL, Agt	761 N WATER ST	Class B Tavern License		2/26/2027, 6:00 PM	1
122	KANO SUSHI LLC	AWI SUSHI	Cheraty D Par, Agt	755 N WATER ST	Class B Fermented Malt Beverage Retailer's License		3/17/2027, 7:00 PM	1
123	GROOM FOR MEN, INC	Groom for Men / Groom Lounge	Terri J DeJoode, Agt	330 E ST PAUL AV	Class B Tavern License		3/24/2027, 7:00 PM	1
124	HANOBOLIC LLC	SINABRO	Jongsoo Kim, Agt	316 N MILWAUKEE ST 102	Class B Tavern License		3/9/2027, 6:00 PM	1
125	International Exports LLC	The Safe House	LaMarvon J Jackson, Agt	779 N Front ST	Class B Tavern License	248	3/19/2027, 7:00 PM	1
126	KANO SUSHI LLC	AWI SUSHI	Cheraty D Par, Agt	755 N WATER ST	Class C Wine Retailer's License		3/17/2027, 7:00 PM	1
127	ManCave Milwaukee, LLC	ManCave Milwaukee	Jeffrey L Taylor, Agt	706 N MILWAUKEE ST	Class B Tavern License		3/14/2027, 7:00 PM	1
128	Foot Paw LLC	Amilinda	Gregory R Leon, Agt	315 E Wisconsin AV	Class B Tavern License		3/13/2027, 6:00 PM	1

129	Urban Life Development Group LLC	Loaded Spud	David L Hinton, Agt	789 N WATER ST 150	Class B Tavern License		3/4/2027, 6:00 PM	1
130	The Conroy LLC	The Conroy	Singh G Saini, Agt	725 N MILWAUKEE ST	Class B Tavern License		3/18/2027, 7:00 PM	1
131	Shake Shack Wisconsin LLC	Shake Shack	Jonathon V Maurice, Agt	220 E Buffalo ST 110	Class B Fermented Malt Beverage Retailer's License		4/8/2027, 7:00 PM	1
132	BRUNCH MKE LLC	BRUNCH	Morgan K Schnabl, Agt	714 N MILWAUKEE ST	Class B Tavern License	160	4/20/2027, 7:00 PM	1
133	MAC PARTNERS, LLC	Milwaukee Athletic Club - Roof Top	Matthew David Bauer, Agt	758 N BROADWAY	Class B Tavern License		3/31/2027, 7:00 PM	1
134	WOMANS CLUB OF WISCONSIN	WOMANS CLUB OF WISCONSIN	Patti L Muccio, Agt	813 E KILBOURN AV	Class B Tavern License	500	3/31/2027, 7:00 PM	1
135	Jay Squared LLC	The Box	Jaime D Levine, Agt	311 E Wisconsin AV	Class B Tavern License	270	4/17/2027, 7:00 PM	1
136	Shake Shack Wisconsin LLC	Shake Shack	Jonathon V Maurice, Agt	220 E Buffalo ST 110	Class C Wine Retailer's License		4/8/2027, 7:00 PM	1
137	Milwaukee Comedy LLC	Laughing Tap	MATTHEW S KEMPLE, Agt	761 N JEFFERSON ST	Class B Tavern License		3/24/2027, 7:00 PM	1
138	LION CAPITAL HOLDING LLC	JoSa' on the River	Jamilah Monroe, Agt	106 W WELLS ST	Class B Tavern License		3/7/2027, 6:00 PM	1

Establishments within a 0.5 miles radius centered on area of interest.



Tuesday, May 05, 2026



Notice of Public Hearing

Blank Notice

DELCID MEZA, Henry, Agent
Sportclub at 750 N JEFFERSON St

Class B Tavern, Public Entertainment Premises and Food Dealer Licenses Application Requesting
Disc Jockey, Jukebox and 5 Amusement Machines

Tuesday, May 19, 2026 at 10:50 AM

To whom it may concern:

The above application has been made by the above named applicant(s). This requires approval from the Licenses Committee and the Common Council of the City of Milwaukee. The hearing before the Licenses Committee will take place on 5/19/2026 at 10:50 AM in Room 301-B, Third Floor, City Hall. This is a public hearing. Those wishing to view the proceeding are able to do so via the City Channel – Channel 25 on Spectrum Cable – or on the Internet at <http://city.milwaukee.gov/citychannel>. Those wishing to provide oral testimony via internet are asked to contact the staff assistant, Yadira Melendez at (414) 286-2775 or stasst5@milwaukee.gov for necessary information. Please make such requests no later than one business day prior to the start of the meeting. You are not required to attend the hearing, but please see the information below if you would like to provide testimony. Once the Licenses Committee makes its recommendation, this recommendation is forwarded to the full Common Council for approval at its next regularly scheduled hearing.

Important details for those wishing to provide information for the Licenses Committee to consider when making its recommendation:

1. The license application is scheduled to be heard at the above time. Due to other hearings running longer than scheduled, you may have to wait some time to provide your testimony.
2. You must appear in person and testify as to matters that you have personally experienced or seen. (You cannot provide testimony for your neighbor, parent or anyone else; this is considered hearsay and cannot be considered by the committee.)
3. No letters or petitions can be accepted by the committee (unless the person who wrote the letter or the persons who signed the petition are present at the committee hearing and willing to testify).
4. Persons opposed to the license application are given the opportunity to testify first; supporters may testify after the opponents have finished.
5. When you are called to testify, you will be sworn in and asked to give your name, and address. (If your first and/or last names are uncommon please spell them.)
6. You may then provide testimony.
 - a. Include only information relating to the above license application.
 - b. Include only information you have personally witnessed or seen.
 - c. Provide concise and relevant information detailing how this business has affected or may affect the peaceful enjoyment of your neighborhood.
 - d. If by the time you have the opportunity to testify, the information you wish to share has already been provided to the committee, you may state that you agree with the previous testimony. Redundant or repetitive testimony will not assist the committee in making its recommendation.
7. After giving your testimony, the members of the Licenses Committee and the licensee may ask questions regarding the testimony you have given or other factors relating to the license application.
8. Business Competition is not a valid basis for denial or non-renewal of a license.
Please Note: If you have submitted an objection to the above application your objection cannot be considered by the committee unless you personally testify at the hearing.

OCCUPANT	MAIL ADDRESS	CITY STATE ZIP
CURRENT OCCUPANT	545 E WELLS ST# 1000	MILWAUKEE, WI 53202-3806
CURRENT OCCUPANT	545 E WELLS ST# 1001	MILWAUKEE, WI 53202-3806
CURRENT OCCUPANT	545 E WELLS ST# 1002	MILWAUKEE, WI 53202-3806
CURRENT OCCUPANT	545 E WELLS ST# 300	MILWAUKEE, WI 53202-3806
CURRENT OCCUPANT	545 E WELLS ST# 301	MILWAUKEE, WI 53202-3806
CURRENT OCCUPANT	545 E WELLS ST# 302	MILWAUKEE, WI 53202-3806
CURRENT OCCUPANT	545 E WELLS ST# 303	MILWAUKEE, WI 53202-3806
CURRENT OCCUPANT	545 E WELLS ST# 400	MILWAUKEE, WI 53202-3806
CURRENT OCCUPANT	545 E WELLS ST# 401	MILWAUKEE, WI 53202-3806
CURRENT OCCUPANT	545 E WELLS ST# 402	MILWAUKEE, WI 53202-3806
CURRENT OCCUPANT	545 E WELLS ST# 403	MILWAUKEE, WI 53202-3806
CURRENT OCCUPANT	545 E WELLS ST# 500	MILWAUKEE, WI 53202-3806
CURRENT OCCUPANT	545 E WELLS ST# 501	MILWAUKEE, WI 53202-3806
CURRENT OCCUPANT	545 E WELLS ST# 502	MILWAUKEE, WI 53202-3806
CURRENT OCCUPANT	545 E WELLS ST# 600	MILWAUKEE, WI 53202-3806
CURRENT OCCUPANT	545 E WELLS ST# 601	MILWAUKEE, WI 53202-3806
CURRENT OCCUPANT	545 E WELLS ST# 602	MILWAUKEE, WI 53202-3806
CURRENT OCCUPANT	545 E WELLS ST# 700	MILWAUKEE, WI 53202-3806
CURRENT OCCUPANT	545 E WELLS ST# 701	MILWAUKEE, WI 53202-3806
CURRENT OCCUPANT	545 E WELLS ST# 702	MILWAUKEE, WI 53202-3806
CURRENT OCCUPANT	545 E WELLS ST# 703	MILWAUKEE, WI 53202-3806
CURRENT OCCUPANT	545 E WELLS ST# 800	MILWAUKEE, WI 53202-3806
CURRENT OCCUPANT	545 E WELLS ST# 801	MILWAUKEE, WI 53202-3806
CURRENT OCCUPANT	545 E WELLS ST# 802	MILWAUKEE, WI 53202-3806
CURRENT OCCUPANT	545 E WELLS ST# 900	MILWAUKEE, WI 53202-3806
CURRENT OCCUPANT	545 E WELLS ST# 901	MILWAUKEE, WI 53202-3806
CURRENT OCCUPANT	545 E WELLS ST# 902	MILWAUKEE, WI 53202-3806
CURRENT OCCUPANT	769 N JEFFERSON ST# 201	MILWAUKEE, WI 53202-3722
CURRENT OCCUPANT	773 N JEFFERSON ST# 4	MILWAUKEE, WI 53202-3707
CURRENT OCCUPANT	777 N VAN BUREN ST# 1001	MILWAUKEE, WI 53202-3860
CURRENT OCCUPANT	777 N VAN BUREN ST# 1002	MILWAUKEE, WI 53202-3860
CURRENT OCCUPANT	777 N VAN BUREN ST# 1003	MILWAUKEE, WI 53202-3860
CURRENT OCCUPANT	777 N VAN BUREN ST# 1004	MILWAUKEE, WI 53202-3860
CURRENT OCCUPANT	777 N VAN BUREN ST# 1005	MILWAUKEE, WI 53202-3860
CURRENT OCCUPANT	777 N VAN BUREN ST# 1006	MILWAUKEE, WI 53202-3860
CURRENT OCCUPANT	777 N VAN BUREN ST# 1007	MILWAUKEE, WI 53202-3860
CURRENT OCCUPANT	777 N VAN BUREN ST# 1008	MILWAUKEE, WI 53202-3860
CURRENT OCCUPANT	777 N VAN BUREN ST# 1009	MILWAUKEE, WI 53202-3860
CURRENT OCCUPANT	777 N VAN BUREN ST# 1010	MILWAUKEE, WI 53202-3860
CURRENT OCCUPANT	777 N VAN BUREN ST# 1011	MILWAUKEE, WI 53202-3860
CURRENT OCCUPANT	777 N VAN BUREN ST# 1012	MILWAUKEE, WI 53202-3860
CURRENT OCCUPANT	777 N VAN BUREN ST# 1013	MILWAUKEE, WI 53202-3860
CURRENT OCCUPANT	777 N VAN BUREN ST# 1014	MILWAUKEE, WI 53202-3860
CURRENT OCCUPANT	777 N VAN BUREN ST# 1101	MILWAUKEE, WI 53202-3860
CURRENT OCCUPANT	777 N VAN BUREN ST# 1102	MILWAUKEE, WI 53202-3860
CURRENT OCCUPANT	777 N VAN BUREN ST# 1103	MILWAUKEE, WI 53202-3860

CURRENT OCCUPANT	777 N VAN BUREN ST# 3304	MILWAUKEE, WI 53202-3865
CURRENT OCCUPANT	777 N VAN BUREN ST# 3305	MILWAUKEE, WI 53202-3865
CURRENT OCCUPANT	777 N VAN BUREN ST# 3306	MILWAUKEE, WI 53202-3865
CURRENT OCCUPANT	777 N VAN BUREN ST# 3307	MILWAUKEE, WI 53202-3865
CURRENT OCCUPANT	777 N VAN BUREN ST# 3401	MILWAUKEE, WI 53202-3866
CURRENT OCCUPANT	777 N VAN BUREN ST# 3402	MILWAUKEE, WI 53202-3866
CURRENT OCCUPANT	777 N VAN BUREN ST# 3403	MILWAUKEE, WI 53202-3866
CURRENT OCCUPANT	777 N VAN BUREN ST# 3404	MILWAUKEE, WI 53202-3866
CURRENT OCCUPANT	777 N VAN BUREN ST# 3405	MILWAUKEE, WI 53202-3866
CURRENT OCCUPANT	777 N VAN BUREN ST# 3406	MILWAUKEE, WI 53202-3866
CURRENT OCCUPANT	777 N VAN BUREN ST# 3407	MILWAUKEE, WI 53202-3866
CURRENT OCCUPANT	780 N MILWAUKEE ST	MILWAUKEE, WI 53202-3705

Blank Notice

Total Records: 340

Radius 250 feet and Center of the Circle: 750 N Jefferson St



BUSINESS LICENSE PLAN OF OPERATION

ccl-busplan 5/12/2020

Office of the City Clerk License Division
200 E. Wells St. Room 105, Milwaukee, WI 53202
(414) 286-2238 www.milwaukee.gov/license e-mail address: license@milwaukee.gov

1. Type of Business

- Applying for: Extended Hours (12AM to 5AM) - If a food establishment, check all that apply: Delivery Drive Thru Dining Room
 Self Service Laundry Massage Establishment Filling Station
 Other (supplemental application for specific license also required)

Provide a detailed description of the type of business you plan on operating:

Sports bar + restaurant, carry out, 3rd party delivery

Do you have any experience operating this type of business? No Yes If yes, explain: kitchen manager, front of

house manager

2. Business Operations

- a. Proposed Opening Date: 6/1/2026
- b. Is this premise under construction? No Yes If yes, list estimated completion date: _____
- c. Is this a franchise? No Yes
- d. Is this premises currently licensed? No Yes If yes, list type of license: _____
- e. Is the current licensee operating? No Yes If no, list date closed: _____
- f. Do you have future plans for other businesses, licenses or permits at this location? No Yes
If yes, explain: _____
- g. Have you previously held an Extended Hours License in Milwaukee? No Yes
If yes, list address(es): _____
- * h. Are other businesses operating in the same building? No Yes If yes, describe: _____

3. Litter & Noise

- a. How are grounds kept clean? Sweep Pressure Wash Pick Up Litter Other: _____
- b. How often will grounds be cleaned? Daily Weekly As Needed Monthly Other: _____
- c. Grounds cleaned by: Licensee Building Owner Employees Hired Maintenance Other: _____
- d. How are noise issues prevented and/or addressed? Security Manager approaches customer(s) Call Police
 Signs Posted Other: _____
- e. Will a sound amplification system be used? No Yes If yes, describe: house speakers

4. Smoking & Sanitation

- a. Are there designated outdoor smoking areas? No Yes If yes, describe: _____
- b. Number of Garbage Cans: Inside: 11 Locations: bathrooms, kitchen, bar, dining area
Outside: 1 Locations: behind building in dumpster room
- c. Is a crowd control barrier used? No Yes If yes, describe: _____
- d. How many restrooms are on the premises? 2
- e. Name of solid waste contractor: Advanced Disposal Waste Management Other: _____

5. Security

a. Are there onsite parking spaces? No Yes If yes, how many? _____ and describe the parking security plan: _____

b. Is there a loading zone? No Yes If yes, describe the loading area security plan: _____

c. Will you have licensed security on premise? No Yes If yes, how many? _____ and answer the following:

What are their responsibilities? _____

Describe equipment used _____

List their License Number (s) _____

d. Will there be security cameras? No Yes If yes, how many? 12 and list locations: Kitchen, office, hallway, dining room, bar, front doors, exit door

e. Will searches/identification checks be done upon entry? No Yes If yes, describe must show ID for alcohol

6. Percentage of Sales (must total 100%)

Alcohol <u>50</u> %	Food <u>50</u> %	Secondhand Merchandise _____ %	Precious Metals & Gems _____ %
Entertainment _____ %	Cigarettes, Electronic Vape Devices, Tobacco Products _____ %	_____ %	_____ %
Pawnbroker Activity _____ %	Salvaged Materials _____ % (such as scrap metal)	Personal Services (such as tattoo, body piercing, salon, tailor, tanning, etc.) _____ %	Other _____ % Describe: _____

7. Businesses/Licenses on the Premises (check all that apply):

Type 1

- Full Service Restaurant
 Cafe/Coffee Shop
 Deli or Fast Food Restaurant
 Private/Fraternal/Veterans Club
 Night Club
 Tavern
 Cocktail Lounge
 Teen Club
 Banquet Hall
 Sports Facility
 Bowling Alley
 Hotel/Motel : Number of Floors: _____ Number of Rooms: _____
 Rooming House: Number of Floors: _____ Number of Rooms: _____

Type 2

- Liquor Store
 Corner Store
 Supermarket
 Convenience Store
 Gas Station
 Amusement/Phonograph Distributor
 Recycling, Salvage or Towing
 Used Car Dealer
 Personal Service Establishment (such as tattoo business, hair salon, tailor, etc.)
 Recording Studio

What other licenses/permits will you hold at this location? (check all that apply)

- Occupancy Permit
 Cigarette, Tobacco, Electronic Vape Products
 Gas Station
 Extended Hours
 Class "B" Tavern
 Weights & Measures
 Secondhand Dealer
 Precious Metal & Gem
 Other: _____

8. Legal Capacity (only if a Type 1 premises in #7 above)

Capacity 240 (Call the Milwaukee Development Center at 414-286-8211 if you have questions.)

9. Premises Description

a. Identify all area(s) of the premises that will be used in operating this business (include areas used only for storage):

1st Floor 2nd Floor Basement Storage Patio Beer Garden Sidewalk Café Deck Rooftop

Other: Describe: _____

b. Describe Location: Major Thoroughfare Secondary Street Other: _____

c. Nearest Major Cross Street: Wells St

d. Describe Building: Free Standing Building Strip Mall Other: Multi-use high-rise

e. Describe Premises Structure: Single Story Multi-Story - # of Stories 8 Other: _____

f. Describe Surrounding Area: Commercial Residential Industrial Other: _____

g. Building Owner Name: Washington Square Associates Phone Number: 414-224-5070 x 124

Building Owner Address: 788 N Jefferson St Suite 800 Milwaukee, WI 53202

10. Hours of Operation & Customers

Will customers be entering the premises? No Yes

Day of the Week	Proposed Hours of Operation:		Estimated Number of Customers expected each day	Potential Age Range of Customers	Class B Tavern Applicant Only: Age Restriction (If none, write 'None')
	Open Time (include a.m. or p.m.)	Close Time (include a.m. or p.m.)			
Sunday	<u>6 AM</u>	<u>2 AM</u>	<u>300</u>	<u>0-100</u>	<u>none</u>
Monday	<u>10 AM</u>	<u>2 AM</u>	<u>250</u>	<u>"</u>	<u>"</u>
Tuesday	<u>10 AM</u>	<u>2 AM</u>	<u>250</u>	<u>"</u>	<u>"</u>
Wednesday	<u>10 AM</u>	<u>2 AM</u>	<u>250</u>	<u>"</u>	<u>"</u>
Thursday	<u>10 AM</u>	<u>2 AM</u>	<u>250</u>	<u>"</u>	<u>"</u>
Friday	<u>10 AM</u>	<u>2:30 AM</u>	<u>350</u>	<u>"</u>	<u>"</u>
Saturday	<u>6 AM</u>	<u>2:30 AM</u>	<u>350</u>	<u>"</u>	<u>"</u>

An Extended Hours Establishment License is required for any convenience store, filling station, personal service establishment (such as tattoo, body piercing, salon, tailor, tanning, etc.), recording studio or restaurant which is open between the hours of 12:00 a.m. and 5:00 a.m.

Alcohol Establishments Class A: 8:00 am to 9:00 pm Sunday thru Saturday

Permitted Hours of Operation: Class B: 6:00 am to 2:00 am Sunday thru Thursday, 6:00 am to 2:30 am Friday & Saturday

Entertainment Outdoor Closing Hours: 10:00pm Sunday-Thursday; 12:00am Friday & Saturday; unless a different time, either earlier or later, is established by the Common Council in its approval of the licensee's plan of operation.

11. Signature(s)

Henry Deloid Meza

Signature of Sole Proprietor, Partner, or 20% or more Shareholder
(If there are no 20% or more shareholders,
Corporate Officer-print name/title and sign)

[Signature]

Signature of additional partner or 20% or more shareholder

See Application Information for a complete list of all required application forms.



ALCOHOL BEVERAGE & PUBLIC ENTERTAINMENT PREMISES SUPPLEMENTAL APPLICATION

Office of the City Clerk License Division
200 E. Wells St. Room 105, Milwaukee, WI 53202
(414) 286-2238 e-mail address: license@milwaukee.gov www.milwaukee.gov/license

Legal Entity Name: <u>750 N Jefferson St Meza Ventures MKE,</u>
Premise Address: <u>750 N Jefferson St</u> <u>LLC</u>
Proximity of Premises to Church, School, Daycare Center or Hospital
Is the building within 300 feet of any church, school, daycare center or hospital? <input checked="" type="checkbox"/> No <input type="checkbox"/> Yes
"Service Bar Only" Designation
If applying for Class B or C license, are you applying for "Service Bar Only"? <input checked="" type="checkbox"/> No <input type="checkbox"/> Yes Service Bar Only means customers cannot sit at the bar. Alcohol is served to employees who serve patrons seated at tables. No stools, chairs or other articles of furniture shall be placed at the service bar for patrons to sit upon.
Business Information
a) Are you taking out this application for anyone that may not be eligible for a license? <input checked="" type="checkbox"/> No <input type="checkbox"/> Yes If yes, list their name and address: _____
b) Will the agent, a partner or the individual licensee be conducting the day-to-day operations of the business? <input type="checkbox"/> No <input checked="" type="checkbox"/> Yes If no, list the name and address of the person(s) who will: _____ _____
Class B Applicants: If the agent, a partner or the individual licensee will not be conducting the day-to-day operations of the business, the person(s) listed above must obtain a Class B Managers license.
c) Does anyone else have money invested or any other interest in this business? <input checked="" type="checkbox"/> No <input type="checkbox"/> Yes If yes, explain: _____
d) Have you made an agreement with anyone to repay any loan or any other payments based upon income from the business? <input checked="" type="checkbox"/> No <input type="checkbox"/> Yes If yes, list name and address: _____
Property Information (New & Transfer Applicants Only)
a) Do you own or lease the building? <input type="checkbox"/> Own <input checked="" type="checkbox"/> Lease
b) Who owns the fixtures (for example, coolers, etc.)? <u>Landlord</u>
c) Are you purchasing the stock and/or fixtures? <input checked="" type="checkbox"/> No <input type="checkbox"/> Yes If yes, amount paid \$ _____
d) Total amount paid for business \$ <u>N/A</u>
e) Total amount paid for goodwill of the business \$ <u>N/A</u>
Goodwill comprises the reputation and customer relationships of an existing business. If the price you pay for the business exceeds the fair market value of all of the rest of the assets of the business, the excess may be considered goodwill.

Form Continues on next page →

See Application Information for a list of all required application forms.

Lease Information (New & Transfer Applicants who are leasing the premises only)

- a) Date lease begins 3/27/20 Ends 4/1/2036
- b) Monthly rental \$ 15,000
- c) Do you have an option to renew the lease? No Yes
- d) Does your lease allow for assignment to another party without the consent of the owner? No Yes
- e) For what length of time have you been guaranteed occupancy (number of years)? 10 years
- f) In addition to paying the monthly rental, will you have to pay anything additional to the owner of the building to guarantee performance of the lease? No Yes If yes, explain utilities, trash removal
- g) Does the present owner or occupancy object to the granting of your license? No Yes
If yes, explain _____

Change of Agent Applicants Only

Have there been any changes to the floor plan since the last application was submitted? No Yes

If no, a new floor plan is not required. If yes, submit a new floor plan and explain the change(s): _____

Responsible Beverage Server Training

- a) Within the last 2 years have you held a bartender's license in the state of Wisconsin? No Yes
- b) Within the last 2 years have you held a Class "A" or Class "B" alcohol beverage license, or a Class "B" manager's license in the state of Wisconsin? No Yes
- c) Within the last 2 years have you completed a Responsible Beverage Server Training Course in the state of Wisconsin? No Yes

If you answered no to all the above questions, proof of course completion must be provided by submitting your course certificate to the License Division.

For Course enrollment information, contact MATC at (414) 297-8370 or for similar approved courses see "Training" on the Wisconsin Department of Revenue's Website (<https://www.revenue.wi.gov/Pages/Training/alcSellerServer.aspx>)

I understand that a license will not be issued without a copy of the course certificate or proof of the license held within the last two years being submitted to the License Division.

Henry Delcid Meza
Print Name of Individual/Partner/Agent

Henry Delcid Meza
Signature of Individual/Partner/Agent

Signature

Henry Delcid Meza
Signature of Sole Proprietor, Partner or 20% or More Shareholder
(If no 20% or more Shareholder, Corporate Officer - print name/title and sign)

Note: All information contained in this application is subject to approval by the Common Council. Deviating from approved plan of operation will subject licensee to citations, and/or suspension or non-renewal of the license. Contact the License Division for information on how to request changes.

New and transfer of premises applicants must submit the following:

- Detailed floor plan
- If a restaurant, copy of the menu



PUBLIC ENTERTAINMENT PREMISES LICENSE SUPPLEMENTAL APPLICATION

Office of the City Clerk License Division
200 E. Wells St. Room 105, Milwaukee, WI 53202
(414) 286-2238 www.milwaukee.gov/license e-mail address: license@milwaukee.gov

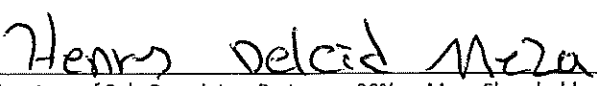
PREMISES ADDRESS: <u>750 N Jefferson St</u>			
TYPES OF ENTERTAINMENT (CHECK ALL THAT APPLY)			
<input type="checkbox"/> Instrumental Musicians	<input type="checkbox"/> Battle of the Bands	<input type="checkbox"/> Dancing by Performers	<input checked="" type="checkbox"/> Amusement Machines How many? <u>5</u>
<input type="checkbox"/> Bands	<input type="checkbox"/> Comedy Acts	<input type="checkbox"/> Adult Entertainment/ Strippers/Erotic Dance	<input type="checkbox"/> Concerts Approx. # per year? _____
<input type="checkbox"/> Bowling Alley How many? _____	<input checked="" type="checkbox"/> Disc Jockey	<input type="checkbox"/> Wrestling	<input type="checkbox"/> Theatrical Performances Approx. # per year? _____
<input type="checkbox"/> Pool Tables How many? _____	<input type="checkbox"/> Magic Shows	<input type="checkbox"/> Patron Contests	<input checked="" type="checkbox"/> Jukebox
<input type="checkbox"/> Motion Pictures (movies by admission) - How many? _____	<input type="checkbox"/> Poetry Readings	<input type="checkbox"/> Patrons Dancing	<input type="checkbox"/> Karaoke
<input type="checkbox"/> Hookah Service	<input type="checkbox"/> Other: _____		
<i>Entertainment Outdoor Closing Hours: 10:00pm Sunday-Thursday; 12:00am Friday & Saturday; unless a different time, either earlier or later, is established by the Common Council in its approval of the licensee's plan of operation.</i>			
PROMOTERS/SOUND AMPLIFICATION			
Will promoters ever be used for any of the entertainment? <input checked="" type="checkbox"/> No <input type="checkbox"/> Yes If Yes, Describe:			
At any time will sound amplification be used? <input checked="" type="checkbox"/> No <input type="checkbox"/> Yes If Yes, Describe:			
LEGAL CAPACITY OF PREMISES			
<u>240</u> (Call the Development Center at 414-286-8211 with questions.) Legal capacity determines the fee for your Public Entertainment Premises License. If you would like to request the license be approved with a lower capacity than that listed above, indicate the lower capacity here: _____. If approved, this lower capacity will print on your license and override the capacity listed on your Occupancy Permit.			
ACKNOWLEDGEMENT/SIGNATURE			
I understand that after the license has been issued, a change to the plan of operation will require a written request to change and approval from the Common Council. I agree to inform the City Clerk within 10 days of any substantial changes in the information supplied in this application. I understand that I shall not willfully refuse to provide the services offered under this license, or add charges or require deposits not required of the general public because of race, color, sex, religion, national origin or ancestry, age, handicap, lawful source of income, marital status, sexual orientation, gender identity or expression, familial status or the fact that a person is now or has been a member of the military service, whether dressed in uniform or not; and shall not seek such information as a condition of employment, or penalize any employee or discriminate in the selection of personnel for training or promotion on the basis of such information.			
I have knowledge of the City Ordinances currently regulating public entertainment, and understand that the license may be subject to suspension, non-renewal or revocation, if I violate any rule, law or regulation of the city of Milwaukee and State of Wisconsin.			
 _____ Signature of Sole Proprietor, Partner or 20% or More Shareholder (If no 20% or more Shareholder, Corporate Officer - print name/title and sign)			

Office Use Only:

Initials: _____ Filed: _____ App: _____

Only PEP? No Yes If Yes, Queue to MPD and Email Mgrs/Team Lead (must be heard w/in 60 days)



FOOD DEALER LICENSE PLAN OF OPERATION

ccl-foodplan 1/1/2026

OFFICE OF THE CITY CLERK, LICENSE DIVISION
CITY HALL, 200 E. WELLS ST, ROOM 105, MILWAUKEE, WI 53202
(414) 286-2238 • license@milwaukee.gov • www.milwaukee.gov/license

Legal Entity Name: Meza Ventures MKE LLC

Premises Address: 750 N Jefferson St

SECTION 1 TYPE OF BUSINESS

What will be the majority of your food sales? (check one)

Restaurant Items (meals):
MEALS include, but are not limited to, chicken, ribs, sandwiches, roasted corn, baked potatoes, hot dogs, brats, tacos, nachos w/ cheese and meat, French fries, cooked or deep fried vegetables/fruit, cooked cheese curds, corn dogs, egg rolls, salads.

Retail Items (snacks and beverages):
RETAIL items include, but are not limited to, ice cream/soft serve, lemonade, snow cones, coffee, espresso, cappuccino, tea, fruit juice, smoothies, candy, dispensed soda, fruit cups, bakery, cookies, kettle corn, cotton candy, funnel cakes, fritters, tortilla chips w/ cheese.

Will it be a convenience store? Yes No
A convenience store contains less than 7,500 square feet of retail space and has, as its primary business, the sale of basic food items and in addition, sells household products or is a filling station that sells basic food items and household products.

Bed & Breakfast
 Micro Market

All Applicants: Submit a menu or a list of food items that will be sold.

Will any wholesale business be done? No Yes If yes, what percentage of food sales will be wholesale?

Less than 25%

25% or More AND:
 Restaurant items (meals) will be sold – Complete this application and also contact DATCP.

NO restaurant items (meals) will be sold - Do NOT complete this application. Contact DATCP only.

SECTION 2 FOOD PROCESSING

Will any food processing be done? No Yes

Processing is defined as assembling, grinding, cutting, mixing, baking, coating, stuffing, packing, bottling, grilling, canning, extracting, fermenting, distilling, pickling, freezing, drying, smoking, or packaging.

SECTION 3 FOOD REQUIRING TEMPERATURE CONTROL

Will any food that requires temperature control be sold? No Yes
(includes dairy products such as milk, cheese, and ice cream, fish, shellfish, meat, poultry)

If yes, list the types of food items: dairy, fish, shellfish, meat, poultry

SECTION 4 DETAILS OF OPERATION

Will you have seating on site for dining? No Yes

Will you be doing any catering? No Yes

Will you be doing any delivery? No Yes

Will you have outdoor activities? No Yes - Check all that apply: Bar Cooking/Grilling

Dining

Will you have a drive thru window? No Yes - Are hours different from inside? No Yes

If Yes, provide drive thru hours:

Will scales or barcode scanners be used? No Yes - You must also apply for a Weights & Measures License.

SECTION 5 ADDITIONAL SITES

Where will food be prepared and/or sold?

At a single site At multiple sites: How many? _____ (for example, a hotel with several dining rooms or bars)

If multiple sites, attach a Food Dealer Additional Site Addendum (ccl-foodadd) for each additional site.

SECTION 6 CONSTRUCTION OR CHANGES

Are you planning any construction, remodeling or equipment changes?

No If No, SKIP to Section 8

Yes If Yes, check all that apply: New construction of a building Renovation or remodeling

Construction changes to existing building Equipment changes only

Provide a brief description of the changes: _____

Start date: _____

Name, Address & Phone Number of Architect: _____

Name, Address & Phone Number of Contractor: _____

SECTION 7 ALCOHOL BEVERAGES

Are you applying for an alcohol beverage license?

No If No, SKIP to Section 9

Yes If YES, if your food license is approved prior to the alcohol license, when do you want the food license issued?

Immediately At the same time as the alcohol license

SECTION 8 ACKNOWLEDGEMENTS & SIGNATURE

You must initial each item confirming your understanding:

HDC I understand the Health Department must conduct an inspection and advise the License Division of their approval before the license may be issued.

HDC I understand I must obtain an occupancy permit from the Department of Neighborhood Services and an inspection may be required. Neighborhood Services must advise the License Division of their approval before the license may be issued.

HDC I understand the district alderperson will review and either support or object to my application. If he/she objects, I may appeal and be scheduled to appear before the Licenses Committee. The Licenses Committee will then make a recommendation to the Common Council. The Common Council must grant the license before it may be issued.

HDC I understand proof of payment for all license fees must be on file in the License Division before the license may be issued and the license must be issued and posted in my establishment prior to opening for business.

HDC I will not operate my food business until the license has been issued and posted in the establishment.

Signature of Sole Proprietor, Partner, or 20% Shareholder: Henry Deleid Meza

Signature of Additional Partner: [Signature]

MEZA VENTURES MKE, LLC

DBA: SPORTS-CLUB... agent: Henry Delcid Meza

750 N. Jefferson St

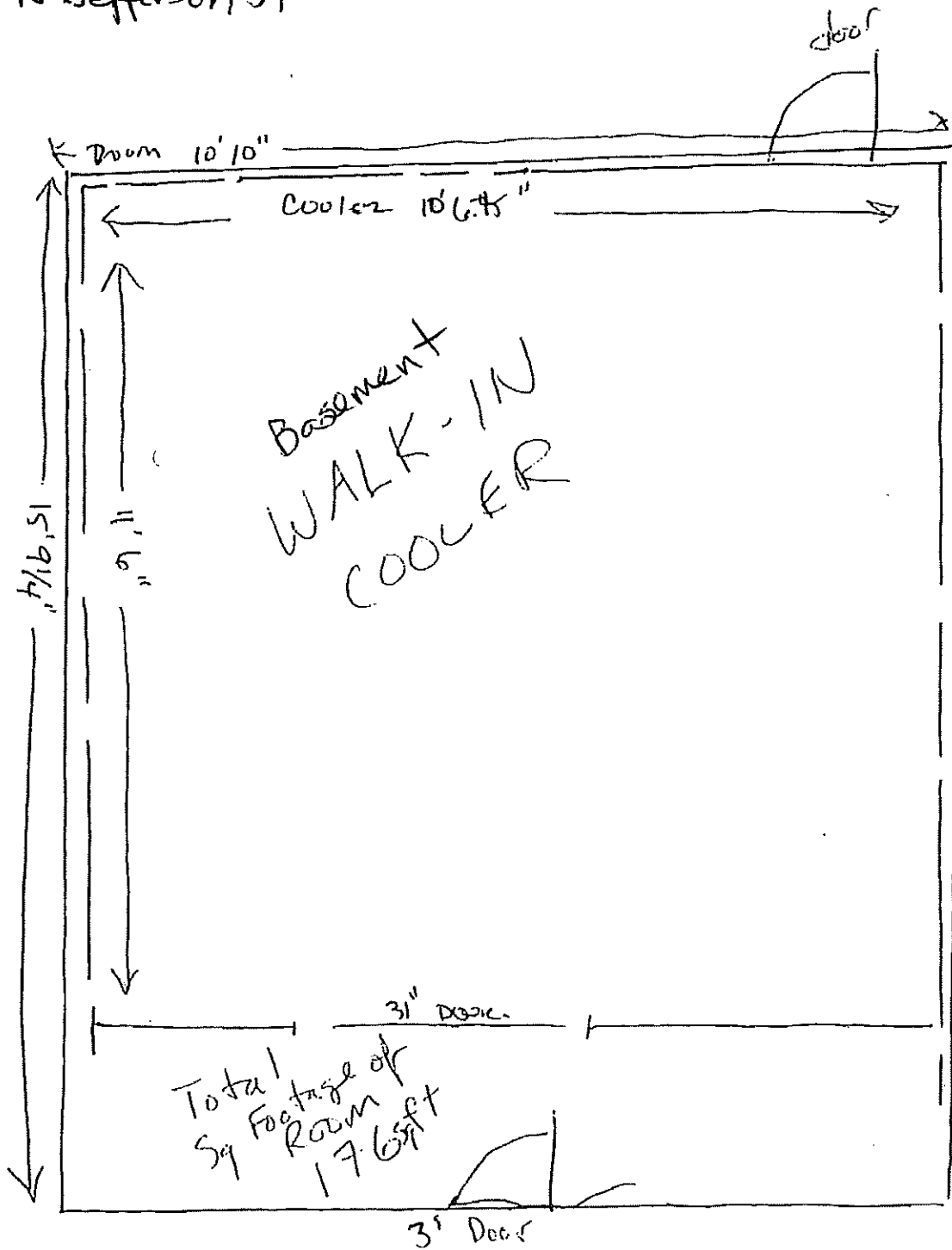

Room = (h) 15' 9 1/4" / (w) 10' 10"
Cooler = (h) 11' 6" / (w) 10' 6.75"

Date: 01/06/2026

SOUP & SALAD

Add: Chicken - 5, Shrimp - 6, Salmon - 6, Steak - 7

CAESAR SALAD (C)

Fresh romaine, Parmesan cheese, croutons, house-made Caesar dressing. 11

CITRUS SALAD (V)

Baby green mix, avocado, beet, orange, carrot, onion, house-made champagne vinaigrette dressing. 13

TOMATO BASIL (C)

Roasted Roma tomato, bell pepper, red onion, Parmesan cheese, cream, fresh basil, garlic, spices. Cup - 7, Bowl - 10

HANGOVER SOUP

Pulled grilled chicken, white rice, potato, zucchini, bell pepper, onion, chipotle adobo. Topped with tortilla strips, queso fresco, green onion. Cup - 7, Bowl - 10
Add: Avocado - 3

CREAMY MUSHROOM SOUP (D)

Mushroom, onion, carrot, celery, garlic, cream. Served with sourdough toast. Cup - 7, Bowl - 10

CARAVAN CHILI

Chorizo, ground beef, kidney bean, bell, poblano, jalapeño, & chipotle peppers, tomato, onion. Cup - 7, Bowl - 10
Add: The Works - Cheddar cheese, bacon, sour cream - 3

FROM THE GARDEN

ZUCCHINI FRIES (C)

Fresh cut & breaded zucchini strips, Parmesan cheese. Served with house ranch. 11

CAULI BITES (V)

House-battered cauliflower, scallion. Buffalo or Korean. Served with house ranch. 12

ROASTED BRUSSELS

Sprouts, bacon, Parmesan cheese, garlic butter, Cajun seasoning. 11

ROASTED BROCCOLI (C)

Broccoli, Parmesan cheese, garlic butter, Cajun seasoning. 10

 Happy Hour Item  Vegetarian

 Vegan  Gluten Free

MKE VENTURES LLC

HANDHELDS

Served with fries, tots, or house salad.

Add: Extra Cheese - 2, Bacon - 4, Avocado - 4

SPORTBURGER

Beef patty, cheddar & swiss cheese, over-easy egg*, bacon, smashed taier lat, pickle, sambal aioli on a brioche bun. 18

MUSHROOM & SWISS

Beef patty, swiss cheese, lettuce, tomato, sautéed mushroom, onion, sambal aioli on a brioche bun. 16

THE DOUBLE WHAMMY

Two smashed beef patties, American cheese, bacon, jalapeño, lettuce, tomato, mayo, ketchup on a brioche bun. 17

BBQ BACON BURGER

Beef patty, cheddar cheese, bacon, fried onion strings, lettuce, tomato, BBQ & spicy ranch sauce on a brioche bun. 17

IMPOSSIBLE BURGER (V) (D)

Impossible patty, lettuce, tomato, pickle, Sriracha sauce on a gluten-free bun. 18
Add: Cheese - 1

NASHVILLE HOT CHICKEN

House-battered & crispy fried chicken tossed in house-made Nashville hot sauce, crispy coleslaw, pickle on a brioche bun. 16

FRIED CHICKEN SANDWICH

House-battered & crispy fried chicken, house pickles on a brioche bun. Choice of: Sriracha lime, hot honey or naked. 15

BUFFALO CHICKEN

House-battered & crispy fried chicken, cheddar cheese, lettuce, tomato on a brioche bun. Served with bleu cheese dressing. 16

CHEESESTEAK SAMMY

Sliced marinated steak, mozzarella cheese, bell pepper, onion, mushroom, house-made cheese sauce on a roll. 17

PSG STREET SAMMY

Smoked ham, Muenster cheese, creamy garlic butter on a French baguette. 15

BOOK YOUR PARTY WITH US!

--- CONTACT US FOR MORE INFO ---

MEX MIX

STREET TACOS

Carne asada or carnitas, queso fresco cheese, lettuce, pickled onion & jalapeño mix, pico de gallo, chimichurri sauce, cilantro. Served with árbol salsa. 16

BIRRIA TACO

Birria steak, mozzarella & queso fresco, red onion, cilantro, jalapeño cream sauce. Served with consomé sauce. 16

PANGA HOTFISH TACO

Spicy deep-fried Atlantic cod, queso fresco, cabbage & lettuce mix, spicy ranch. Served with avocado jalapeño sauce. 15

VEGAN CARNITAS TACOS (V)

Sautéed jackfruit, cabbage & lettuce mix, avocado, onion, jalapeño, pico de gallo. Served with árbol salsa. 14

CHICKEN BURRITO

Garlic-marinated chicken, mozzarella cheese, seasoned rice, bell & jalapeño peppers, onion, pico de gallo, cilantro. Served with árbol salsa. 16

STEAK BURRITO

Sliced steak, bacon, mozzarella cheese, tomato, avocado, caramelized onion, jalapeño, cilantro, rice, sour cream. Served with árbol salsa. 17

SIZZLE PLATES

Served in a mini skillet on a pile of fries.

HOT FISH

Spicy deep-fried Atlantic cod. Served with house-made remoulade sauce. 14

GARLIC SHRIMP

Sautéed shrimp, garlic butter. Served with house-made remoulade sauce. 15

CALAMARI

House-battered calamari, lemon. Served with house-made marinara or remoulade sauce. 15

STEAK BITES

Sautéed steak bites, garlic butter. Served with house-made horseradish sauce. 16

STADIUM TREATS

BOX OF FRIES (V)

Choice of: house fries or hot fries. 9

FRIED CHEESE CURDS (C)

White cheddar. Served with house ranch. 11

CHICKEN TENDERS

Choice of: SC dry rub, Buffalo, Korean BBQ, garlic Parmesan, jerk dry rub, hot honey, Blazin' BBQ, Nashville hot, Louisiana style, mango habanero, or Devil's Inferno. 14

KOREAN POPCORN CHICKEN

Tempura-battered chicken, sweet 'n' spicy Korean sauce, scallion, sesame seed. Served on a bed of cilantro lime rice. 15

GAME DAY NACHOS (D)

House-made tortilla chips, jack & cheddar cheese, queso fundido, jalapeño, olive, green onion, pico de gallo, spicy ranch. 14
Add: BBQ pulled pork, chicken, steak, or SC chili - 5

LOADED FRIES OR TOTS

Cheddar & jack cheese, queso fundido, bacon, tomato, jalapeño, spicy ranch drizzle. 15

ORANGE CHICKEN BOWL

Chicken, shiitake mushroom, carrot, bean sprout, scallion, house-made orange sauce. Served on a bed of cilantro lime rice. 16

SPINACH ARTICHOKE DIP

House-made creamed cheese, parmesan cheese, fresh spinach, artichoke. Served with house-made tortilla chips. 14

MILWAUKEE PRETZEL

MKE Pretzel Co. hot pretzel. Served with honey mustard & house-made cheese sauce. 12

SWEET TEETH

LAVA CAKE

Flourless chocolate with a scoop of vanilla. 10

DONUT HOLES

Served with Spanish chocolate dipping sauce. 10

* Items contain or may contain raw or undercooked meats. Consuming raw or undercooked meats, poultry, seafood, shellfish, or eggs may increase your risk of foodborne illness, especially if you have certain medical conditions.

ORDER ONLINE