

ASSESSOR'S PLAT OF MILLER PARK

ALL OF HF STORY'S SUBDIVISION AND STORY'S SUBDIVISION No.2 LOCATED IN AND INCLUDING PART OF THE NE 1/4 OF THE SE 1/4, SE 1/4 OF THE SE 1/4 AND ALSO PART OF THE SW 1/4 OF THE SE 1/4, NW 1/4 OF THE SE 1/4, AND THE SE 1/4 OF THE SW 1/4 ALL IN SECTION 26, AND PART OF SW 1/4 OF THE NE 1/4, NW 1/4 OF THE NE 1/4, NE 1/4 OF THE NE 1/4 AND THE SE 1/4 OF THE NE 1/4, AND THE NE 1/4 OF THE NW 1/4 ALL IN SECTION 35, AND PART OF THE SW 1/4 OF THE NW 1/4, AND NW 1/4 OF THE NW 1/4, AND THE NE 1/4 OF THE NW 1/4, AND THE SE 1/4 OF THE NW 1/4 ALL IN SECTION 36, ALL IN TOWNSHIP 7 NORTH, RANGE 21 EAST, CITY OF MILWAUKEE, MILWAUKEE COUNTY, STATE OF WISCONSIN.

There are no objections to this assessor's plat with respect to applicable provisions of s. 236.15 and 236.20 Wis. Stats.
 Certified June 15th, 2016
Reneck Donkey
 Department of Administration

Curve Table									
Curve #	Delta	Deflection Angle	Radius	Length	Chord Direction	Chord	Tangent Bearing In	Tangent Bearing Out	
BC1	5'05"55"	2'32"57.5"	3500.32	311.49	N77°54'45.5"E	311.39	N80°27'43"E	N75°21'48"E	NT
BC2	29'43"01"	14'51"30.5"	405.00	210.06	S89°40'27.5"E	207.71	N75°28'02"E	S74°48'57"E	NT
BC3	34'54'40"	17'27"20"	972.71	592.69	N84°47'10"E	583.56	S77°45'30"E	N67°19'50"E	
BC4	25'49'57"	12'54'58.5"	337.50	152.17	N54°24'51.5"E	150.88	N67°19'50"E	N41°29'53"E	
BC5	26'21'03"	13'24'58.5"	643.42	295.91	N28°19'21.5"E	293.31	N41°29'53"E	N15°08'50"E	
BC6	22'25'55"	11'12'57.5"	1004.92	393.44	N26°21'47.5"E	390.93	N15°08'50"E	N37°34'45"E	NT
BC7	26'19'08"	13'09'34"	939.49	431.55	N24°19'14"E	427.77	N37°28'48"E	N11°09'40"E	NT
BC8	122°08'33"	31°04'16.5"	28.66	61.09	N88°08'29.5"E	50.16	S30°47'14"E	N27°04'13"E	NT
BC9	10'43'32"	5'21'46"	1257.63	235.42	S63°52'44"E	235.08	S58°30'58"E	S69°14'30"E	NT

Curve Table									
Curve #	Delta	Deflection Angle	Radius	Length	Chord Direction	Chord	Tangent Bearing In	Tangent Bearing Out	
LC10	6'02'57"	3'01'28.5"	94.76	10.00	S49°11'30.5"W	10.00	S52°12'59"W	S46°10'01"W	NT
LC11	56'10'17"	28'05'08.5"	91.76	89.96	S16°46'56.5"W	86.40	S44°52'05"W	S11°18'12"E	NT
LC12	1'05'54"	0'32'57"	6262.72	120.04	S17°06'27"E	120.04	S17°39'24"E	S16°33'30"E	NT
LC13	15'50'54"	7'55'27"	1228.78	339.89	S07°55'30"E	338.80	S15°50'57"E	S00°00'03"E	NT
LC14	6'11'39"	3'05'49.5"	1101.40	119.07	S03°04'44.5"W	119.01	S00°01'05"E	S06°10'34"W	NT
LC15	6'14'10"	3'07'05"	1022.43	111.28	S88°33'56"E	111.23	N88°18'59"E	S85°26'51"E	NT
LC16	13'43'11"	6'51'35.5"	1379.41	330.31	N00°18'44.5"W	329.52	N06°32'51"E	N07°10'20"W	NT
LC17	48°18'17"	24°09'08.5"	437.02	368.44	N50°59'35.5"W	357.62	N26°50'27"W	N75°08'44"W	NT
LC18	18°14'32"	9°07'16"	741.65	236.13	N84°07'25"W	235.13	S86°45'19"W	N75°00'09"W	NT
LC19	5'37'51"	2'48'55.5"	849.00	83.44	S71°23'44.5"W	83.40	S74°12'40"W	S68°34'49"W	
LC20	6'15'38"	3'07'49"	2549.00	278.51	S65°27'00"W	278.37	S68°34'49"W	S62°19'11"W	
LC21	2'00'26"	1'00'13"	5796.99	203.11	S61°18'58"W	203.10	S62°19'11"W	S60°18'45"W	
LC22	0'53'21"	0'26'40.5"	16734.14	259.70	S60°45'25.5"W	259.69	S60°18'45"W	S61°12'06"W	
LC23	0'07'04"	0'03'32"	16734.14	34.41	S60°22'17"W	34.41	S60°18'45"W	S60°25'49"W	
LC24	0'46'17"	0'23'08.5"	16734.14	225.29	S60°48'57.5"W	225.29	S60°25'49"W	S61°12'06"W	
LC25	9'14'11"	4'37'05.5"	2301.00	370.93	S65°49'11.5"W	370.53	S61°12'06"W	S70°26'16"W	
LC26	5'48'55"	2'54'27.5"	2301.00	233.54	S64°06'33.5"W	233.44	S61°12'06"W	S67°00'59"W	
LC27	3'25'16"	1'42'38"	2301.00	137.39	S68°43'38"W	137.37	S67°01'00"W	S70°26'16"W	
LC28	17'37'46"	8'48'53"	317.08	97.56	S82°13'59"E	97.18	S73°25'06"E	N88°57'08"E	NT
LC29	12°09'09"	6°04'34.5"	317.08	67.25	S79°29'40.5"E	67.13	S73°25'06"E	S85°34'15"E	
LC30	5'28'37"	2'44'18.5"	317.08	30.31	S88°18'33.5"E	30.30	S85°34'15"E	N88°57'08"E	NT
LC31	6'28'06"	3'14'03"	920.34	103.90	N85°01'28"E	103.84	N88°15'31"E	N81°47'25"E	NT
LC32	8'00'09"	4'00'04.5"	972.71	135.86	S81°45'34.5"E	135.75	S77°45'30"E	S85°45'39"E	
LC33	26°54'31"	13°27'15.5"	972.71	456.83	N80°47'05.5"E	452.64	S85°45'39"E	N67°19'50"E	
LC34	2'38'20"	1'19'10"	643.42	29.63	N40°10'43"E	29.63	N41°29'53"E	N38°51'33"E	
LC35	23'42'43"	11°51'21.5"	643.42	266.28	N27°00'11.5"E	264.38	N38°51'33"E	N15°08'50"E	NT
LC36	33'46'13"	16°53'06.5"	586.58	345.73	N36°58'14"E	340.75	N53°51'22"E	N20°05'07"E	NT
LC37	7°03'50"	3°31'55"	660.00	81.37	N15°00'25"E	81.32	N18°32'20"E	N11°28'30"E	
LC38	6°04'24"	3'02'12"	1598.58	169.45	N03°37'43"E	169.37	N06°39'55"E	N00°35'31"E	NT
LC39	25°39'39"	12°49'49.5"	542.97	243.18	S33°43'31.5"E	241.15	S20°53'42"E	S46°33'21"E	NT
LC40	1'41'29"	0°50'44.5"	542.97	16.03	S21°44'26.5"E	16.03	S20°53'42"E	S22°35'11"E	
LC41	23°58'10"	11°59'05"	542.97	227.15	S34°34'16"E	225.50	S22°35'11"E	S46°33'21"E	NT
LC42	14°08'38"	7°04'19"	555.89	137.23	S53°02'31"E	136.88	S45°58'11"E	S60°06'49"E	
LC43	50°04'14"	25°02'07"	384.28	335.82	S41°42'09"W	325.25	S66°44'16"W	S16°40'02"W	NT

* BC--BOUNDARY CURVE
 LC--LOT CURVE

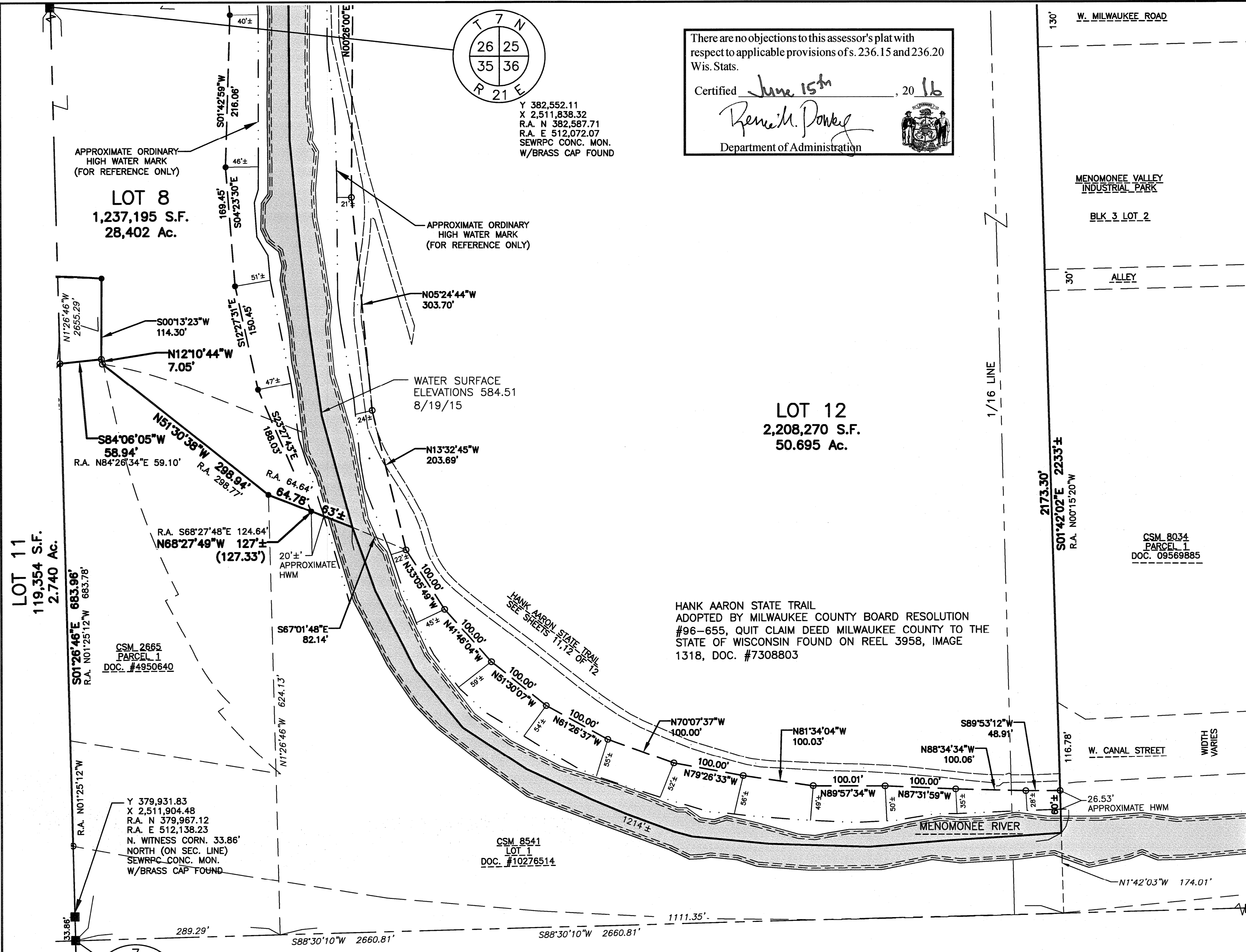

CITY CLERK COMPLIANCE CERTIFICATION
 I hereby certify that the ASSESSOR'S PLAT of MILLER PARK was ordered by the City of Milwaukee Common Council by Resolution No. 150147 approved on June 2, 2015, that all notices required by Sec. 70.27(8), Wis. Stats., for said plat were published and said plat was on file in the Office of City Clerk for a period of 30 days during which time the City received no notice of any lawsuit being commenced to have the plat corrected. All other provisions of Sec. 70.27, Wis. Stats., having been complied with, the ASSESSOR'S PLAT OF MILLER PARK was approved by the City of Milwaukee by passage of Resolution No. _____ on _____, 2016.

_____ date: _____
 James R. Owczarski, City Clerk

LEGEND
 ● DENOTES 1-1/4" O.D. X 24" LONG IRON PIPE SET, WEIGHING 1.68 LBS./LINEAL FT.
 ○ DENOTES 1-1/4" O.D. IRON PIPE FOUND

SECTION LINE _____
 QUARTER SECTION LINE _____
 SIXTEENTH LINE _____
 MEANDER LINE _____

R.A. N 382,461.96 = RECORDED AS COORDINATES FROM
 R.A. E 506,771.00 = R/W PROJECT #1350-07-21
 SCALE FACTOR=0.99990695



05/02/2016
 REVISED 06/06/16

Y 379,897.92
 X 2,511,905.32
 R.A. N 379,933.27
 R.A. E 512,139.08
 NOT MONUMENTED

NOTE:
 ANY LAND BELOW THE ORDINARY HIGH WATER MARK OF A LAKE OR A NAVIGABLE STREAM IS SUBJECT TO THE PUBLIC TRUST IN NAVIGABLE WATERS THAT IS ESTABLISHED UNDER ARTICLE IX, SECTION 1, OF THE STATE CONSTITUTION.

NORTH REFERENCED TO THE WISCONSIN STATE PLANE COORDINATE SYSTEM, (WSPCS) SOUTH ZONE NAD 1983 (1991) AND TO THE EAST LINE OF THE SE 1/4 OF SECTION 26-7-21, BEARING N01°37'31"W. THE WSPCS SOUTH ZONE '83 ('91) COORDINATES DIVIDED BY A SCALE FACTOR OF 0.99990695, AND SUBTRACT 2,000,000 FROM THE "X" VALUE EQUALS THE RECORDED AS (R.A.) COORDINATES. THE RECORDED AS COORDINATES ARE TAKEN FROM WISDOT PROJECT I.D.1350-07-21

ELEVATIONS REFERENCED TO U.S.G.S. 1929.

ALL DIMENSIONS MEASURED AND SHOWN TO THE NEAREST HUNDREDTH OF A FOOT.
 ALL ANGLES MEASURED TO THE NEAREST FIVE SECONDS AND COMPUTED TO THE NEAREST SECOND.

STH 175 AND I-94 ARE CONTROLLED BY THE WISCONSIN DEPARTMENT OF TRANSPORTATION.

LOCATION SKETCH
 TOWNSHIP 7 NORTH
 RANGE 21 EAST

SCALE: 1" = 400'

SCALE IN FEET: 1"=100'