



**CITY OF MILWAUKEE  
OFFICE OF THE CITY CLERK**

Friday, February 05, 2021

**COMMITTEE MEETING NOTICE**

AD 08

ANGELES RAMOS, Victor M, Agent  
TAQUERIA MILAGROS LLC  
2721 S 15TH St

Milwaukee, WI 53215

You are requested to attend a virtual hearing to be held on:

**Wednesday, February 17, 2021 at 11:00 AM**

**Regarding:** Your Class B Tavern and Food Dealer License Applications as agent for "TAQUERIA MILAGROS LLC" for "El Patio Pub and Grill" at 2501 W GREENFIELD AV 

This meeting will be held via GoToMeeting. Please see the enclosed best practices document for further instructions. The access code is <https://global.gotomeeting.com/join/987330253>. If you wish to call in, please call **+1 (872) 240-3212** and use Access Code: 987-330-253.

There is a possibility that your application may be denied for one or more of the following reasons: The recommendation of the committee regarding the application shall be based on evidence presented at the hearing. Per MCO 85-2.7-4, probative evidence concerning whether or not a new license should be granted may be presented on the following subjects: whether or not the applicant meets the municipal requirements, the appropriateness of the location and premises where the licensed premises is to be located and whether use of the premises for the purposes or activities permitted by the license would tend to facilitate a public or private nuisance or create undesirable neighborhood problems such as disorderly patrons, unreasonably loud noise, litter, and excessive traffic and parking congestion. Probative evidence relating to these matters may be taken from the plan of operation submitted with the license application, if any, but shall not include the content of any music. Evidence regarding the fitness of the location of the premises to be maintained as the principal place of business, including but not limited to whether there is an overconcentration of businesses of the type for which the license is sought; whether the proposal is consistent with any pertinent neighborhood business or development plans, or the location's proximity to areas where children are typically present. The applicant's record in operating similarly licensed premises; and whether or not the applicant has been charged with or convicted of any felony, misdemeanor, municipal offense or other offense, the circumstances of which substantially relate to the activity to be permitted by the license being applied for or any other factor which reasonably relates to the public health, safety or welfare may also be considered. See attached police report or correspondence.

**Notice for applicants with warrants or unpaid fines:**

Proof of warrant satisfaction or payment of fines must be submitted at the hearing on the above date and time. Failure to comply with this requirement may result in a delay of the granting/denial of your application.

Failure to attend this meeting may result in the denial of your license. Individual applicants and partnership applicants must attend or attend by an attorney. The agent or attorney for corporate or limited liability applicants must attend. If you wish to do so and at your own expense, you may be accompanied by an attorney of your choosing to represent you at this hearing.

You will be given an opportunity to speak on behalf of the application and to respond and challenge any charges or reasons given for the denial. No petitions can be accepted by the committee, unless the people who signed the petition attend the virtual hearing and are willing to testify. You may present witnesses under oath and you may also confront and cross-examine opposing witnesses under oath. If you have difficulty with the English language, you should request an interpreter attend the meeting with you, at your expense, so that you can answer questions and participate in your hearing.

PLEASE NOTE: Upon reasonable notice, efforts will be made to accommodate the needs of disabled individuals through sign language interpreters or other auxiliary aids. For additional information or to request this service, contact the Council Services Division ADA Coordinator at (414) 286-2998, Fax - (414) 286-3456, TDD - (414) 286-2025.

JIM OWCZARSKI, CITY CLERK

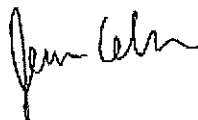

BY: \_\_\_\_\_

Jessica Celella

License Division Manager

**If you have questions regarding this meeting, please contact the staff assistant, Molly Kuether-Steele at (414) 286-2775 or [molly.kuether-steele@milwaukee.gov](mailto:molly.kuether-steele@milwaukee.gov).**

200 E. Wells Street, Room 105, City Hall, Milwaukee, WI 53202. [www.milwaukee.gov/license](http://www.milwaukee.gov/license)  
Phone: (414) 286-2238 Fax: (414) 286-3057 Email Address: [License@milwaukee.gov](mailto:License@milwaukee.gov)

# MILWAUKEE POLICE DEPARTMENT LICENSING

## CRIMINAL RECORD/ORDINANCE VIOLATION/INCIDENTS SYNOPSIS

**DATE:** 08/31/2020

**LICENSE TYPE:** Class B Tavern

**NEW:**

**RENEWAL:**

**No. 313416**

**Application Date:** 08/27/2020

**License Location:** 2501 W Greenfield Av

**Business Name:** El Patio Pub and Grill

**Licensee/Applicant:** ANGELES RAMOS, Victor M  
(Last Name, First Name, MI)

**Date of Birth:** 01/22/1989

**Home Address:** 2721 S 15<sup>th</sup> St

**City:** Milwaukee

**State:** WI **Zip Code:** 53215

**Home Phone:**

This report is written by Police Officer David Novak, assigned to the License Investigation Unit, Days.

The Milwaukee Police Department's investigation regarding this application revealed the following:

**1. The applicant has the following past due fines owed to Milwaukee Municipal Court:**

12084781	Violate Red Traffic Light	WARRANT
12084782	Operate w/o Valid License	WARRANT
12084783	Operate vehicle after Suspended Registration	WARRANT
15042525	Exceeding Speed Zones	\$124.00 due 11/09/2015
15042526	Operate w/o Valid License	\$124.00 due 11/09/2015
18030477	Exceeding Speed Zones	\$174.40 due 06/15/2018
18030578	Operating after Suspension	\$124.00 due 06/15/2018

Date:09/24/20  
Officer: Vodicka

City of Milwaukee Police Department  
90-5-1.5 Crime Prevention Survey  
Tavern Inspection

Name of Premise: The Patio  
Address: 2501 W Greenfield Av  
Phone: 414-930-9621

Owner: Victor Angeles-Ramos  
Owner address: 2300 W Rawson Av  
City State Zip: OAK Creek, WI 53154  
Owner Phone: 414-241-8331  
Owner email: Angeles89victor@icloud.com

Licensee/Agent: Same  
Home Address:  
City State Zip:  
Phone:  
Email:

Preferred contact: Same

Location currently open:  YES  NO

Projected open date: 10/15/2020

Day's open: S M T W Th F SA ALL

Hours of Operation: Sun: 11a-2a 24 hours Y N  
Mon: "  
Tue: "  
Wed: "  
Thu: "  
Fri: 11a-230a  
Sat: 11a-230a

Premise Type: Tavern/Bar  
Restaurant  
Other:

Licenses currently held:

- Alcohol:  Yes  No Class: #:  
Tobacco:  Yes  No #:  
Food:  Yes  No #: FPMREST 883  
Other:  Yes  No Type: #:  
Other:  Yes  No Type: #:

**Exterior Survey:**

1. Is the area around the location clean?  Yes  No
2. What surrounds the location? (Check all the apply)
  - a.  Park
  - b.  School
  - c.  Youth Center
  - d.  Church
  - e.  Tavern(s) If so, how many
  - f.  Residential
  - g.  Other businesses
  - h.  Other:
3. Can you see from the outside of the location into the interior  Yes  No
4. Can you see the employees inside of the location from the outside  Yes  No
5. Are exterior windows free of signage  Yes  No
6. Street parking  Yes  No
7. Is there a parking lot  Yes  No
8. Is the parking lot clean?  Yes  No
9. Is the parking lot well lit?  Yes  No
10. Valet Parking  Yes  No
  - a. Will this lot have a guard?  Yes  No
  - b. Will this lot have cameras?  Yes  No
11. Are there areas where a person could conceal themselves  Yes  No
12. Is there exterior lighting?  Yes  No. Does it appears to be adequate  Yes  No
13. Exterior Payphone?  Yes  No
14. Are there No Loitering Signs posted?  Yes  No
15. Are there exterior security cameras  Yes  No How Many: will install 5
16. Are the address numbers prominently displayed and easy to see  Yes  No

**Camera Survey:**

17. Does this location have security cameras?  Yes  No
18. Are they in working order?  Yes  No
19. What format are the cameras?
  - a. Color  Yes  No
  - b. Digital  Yes  No
  - c. VCR  Yes  No
  - d. Recorded  Yes  No
20. How long is footage stored for later viewing: plan for 30 days
21. Are there exterior cameras  Yes  No How many: plan for 5
22. Are there interior cameras  Yes  No How many: plan for 3

23. Do all employees know how to retrieve recorded digital images/footage?  Yes  No  
 24. Cameras located in parking lot  Yes  No How many N/A

**Interior Survey:**

25. What is the planned/posted capacity 99  
 26. What is the minimum number of employees that will be on premise 4-5  
 27. Is the storeowner willing to be a standing complainant regarding loitering?  Yes  No  
 a. If yes have them fill out the standing complaint form and give them two of the commercial signs  Yes  No  
 28. Is the interior of the location neat and clean?  Yes  No  
 29. Does an interior camera face the entrance/exit?  Yes  No  
 30. Are emergency and non-emergency numbers posted near the phone?  Yes  No  
 31. Does the owner know how to contact their police district directly?  Yes  No  
 a. Did you provide a district contact guide to the owner?  Yes  No

**Security**

32. How many security personnel are going to be employed: 1-2  
 33. How will they be deployed: Interior 1 Exterior 1  
 34. What days will they be deployed  Mon  Tue  Wed  Thu  Fri  Sat  Sun  
 35. Will the security be managed by business  or contracted   
 36. Will they be armed  Yes  No  
 37. What type of security measures will be used:  
 Wanding/metal detector possibly  
 ID Scanner  
 Dress Code  
 Cover Charge  
 Age restriction  
 Other  
 38. When at capacity, how will the overflow crowd be managed? security with counter  
 39. Will a guard monitor the overflow crowd at all times?  Yes  No

**ADDITIONAL COMMENTS/RECOMMENDATIONS:**



2501 W Greenfield Ave

### Summary

Name	Count	Area(ft <sup>2</sup> )	Length(mi)
Alcohol Licenses	22		

Alcohol Licenses

#	Legal Entity	Trade Name	Licensee	Address	License Type Name	Total Capacity	Expiration Date	Count
1	MESA GARIBALDI, LLC	FIESTA GARIBALDI	VALDEMAR ESCOBAR, Agt	821-23 W LINCOLN AV	Class B Tavern License		12/11/2020, 6:00 PM	1
2	Channa Sales Inc	Arthur Mini Mart	Baljeet S Channa, Agt	2500 S 13TH ST	Class A Fermented Malt Beverage Retailer's License		6/12/2021, 7:00 PM	1
3	KOTHALA, LLC	SOUTHSIDE BEER & LIQUOR	JASBIR S PANU, Agt	1434 W WINDLAKE AV	Class A Malt & Class A Liquor License		6/13/2021, 7:00 PM	1
4	EL LUCERO LIQUOR, INC	EL LUCERO LIQUOR	HANIN K ABDELRAHIM, Agt	1132-A W LINCOLN AV	Class A Malt & Class A Liquor License		6/5/2021, 7:00 PM	1
5	ANNA'S TAP	ANNA'S TAP	SAMANTHA L RITCHIE, SP	1838 W GRANT ST	Class B Tavern License	25	6/29/2021, 7:00 PM	1
6	LA GUADALUPANA	LA GUADALUPANA	ANA M RAZO, SP	1520 W LINCOLN AV	Class B Tavern License	99	1/19/2021, 6:00 PM	1
7	Mi Super Foods, & Liquor Inc	Mi Super Foods & Liquor	Gurinder S Nagra, Agt	2200 S 13th ST	Class A Malt & Class A Liquor License		1/19/2021, 6:00 PM	1
8	FRANKS FOOD	FRANKS FOOD	FAHIM N MAHMOUD, SP	2500 S 9TH ST	Class A Fermented Malt Beverage Retailer's License		9/20/2020, 7:00 PM	1
9	3 HERMANOS, INC	3 Hermanos Club	RAMON OROZCO, Agt	1332 W LINCOLN AV	Class B Tavern License	163	2/19/2021, 6:00 PM	1
10	Taqueria La Sierrita LLC	Taqueria La Sierrita	Miguel Leon Santos, Agt	2689 S 13th ST	Class B Tavern License	64	7/22/2021, 7:00 PM	1
11	Beer Town LLC	Beer Town	PARAMJIT KAUR, Agt	1029 W Lincoln AV	Class A Fermented Malt Beverage Retailer's License		4/2/2021, 7:00 PM	1
12	PRIMOS PLACE	PRIMOS PLACE	ENRIQUE TERRONES, SP	1631 W GRANT ST	Class B Tavern License	161	3/6/2021, 6:00 PM	1
13	La Franja Grocery LLC	La Franja Groceries	Marco A Gonzalez, Agt	2366 S 9TH PL	Class A Fermented Malt Beverage Retailer's License		9/19/2020, 7:00 PM	1
14	Irene's Catering Service, Inc	Irene's Catering Service, Inc	Thomas E Rewolinski, Agt	1901 W Lincoln AV	Class B Tavern License		10/18/2020, 7:00 PM	1
15	OLD TOWN SERBIAN GOURMET RESTAURANT, LLC	OLD TOWN SERBIAN GOURMET RESTAURANT	NATALIA A RADICEVICH, Agt	518-522 W LINCOLN AV	Class B Tavern License	200	9/22/2020, 7:00 PM	1
16	A & J POLISH DELI, INC	A & J POLISH DELI	JADWIGA T ROZAK, Agt	1215 W LINCOLN AV	Class A Malt & Class A Liquor License		10/9/2020, 7:00 PM	1



17	Singh's Corner Grocery Inc	South Star Food	BALJINDER SINGH, Agt	2714 S 13th ST	Class A Fermented Malt Beverage Retailer's License		10/31/2020, 7:00 PM	1
18	La Salsita Restaurant LLC	La Salsita Restaurant	Nicolas Santa Cruz-Ruedas, Agt	1105 W Lincoln AV	Class B Tavern License		11/3/2020, 6:00 PM	1
19	Lincoln Express, Inc.	Express Pantry	PETTY BABBBER, Agt	1804 W Lincoln AV	Class A Fermented Malt Beverage Retailer's License		5/3/2021, 7:00 PM	1
20	El Sunami II, LLC	Sunami	Ociel Escobar Luvianos, Agt	2222 S 13TH ST	Class B Tavern License	49	4/19/2021, 7:00 PM	1
21	Tabasco Bar	Tabasco Bar	Jose De Dios-Sosa, Agt	1900 W LINCOLN AV	Class B Tavern License		11/18/2020, 6:00 PM	1
22	YASMINE FOODS, LLC	LINCOLN SUPERMARKET	LOAI A ATARI, Agt	1534 W LINCOLN AV	Class A Fermented Malt Beverage Retailer's License		12/10/2020, 6:00 PM	1

Establishments within a 0.5 miles radius centered on area of interest.



Friday, February 05, 2021

## Licenses Committee Notice of Hearing

Raul Varela-Rodriguez  
1329 S 35th St  
Milwaukee, WI 53215

The Licenses Committee will consider the following license application:

Class B Tavern and Food Dealer License Applications  
ANGELES RAMOS, Victor M, Agent  
El Patio Pub and Grill at 2501 W GREENFIELD Av

Date: 2/17/2021

Time: 11:00 AM

Location: The hearing before the Licenses Committee will take place virtually on Wednesday, February 17, 2021. This is a public hearing. Those wishing to view the proceeding are able to do so via the City Channel – Channel 25 on Spectrum Cable – or on the Internet at <http://city.milwaukee.gov/citychannel>. Those wishing to provide oral testimony will be asked to do so by phone or internet and are asked to contact the staff assistant, Molly Kuether-Steele at (414) 286-2775 or [molly.kuether-steele@milwaukee.gov](mailto:molly.kuether-steele@milwaukee.gov) for necessary information. Please make such requests no later than one business day prior to the start of the meeting. You are not required to attend the hearing, but please see the information below if you would like to provide testimony

Please note this application may be recommended for denial based on fitness of the location due to concentration of alcohol beverage outlets in the area. If the application is denied for this reason, no other application for an alcohol beverage license for this location shall be recommended for approval by the Licenses Committee within three years of the date of denial unless the applicant has demonstrated a change of circumstances since the prior denial.





Friday, February 05, 2021

## Licenses Committee Notice of Hearing

Raul Varela-Rodriguez  
3579 S Pine Ave  
Milwaukee, WI 53207

The Licenses Committee will consider the following license application:

Class B Tavern and Food Dealer License Applications  
ANGELES RAMOS, Victor M, Agent  
El Patio Pub and Grill at 2501 W GREENFIELD Av

Date: 2/17/2021

Time: 11:00 AM

Location: The hearing before the Licenses Committee will take place virtually on Wednesday, February 17, 2021. This is a public hearing. Those wishing to view the proceeding are able to do so via the City Channel – Channel 25 on Spectrum Cable – or on the Internet at <http://city.milwaukee.gov/citychannel>. Those wishing to provide oral testimony will be asked to do so by phone or internet and are asked to contact the staff assistant, Molly Kuether-Steele at (414) 286-2775 or [molly.kuether-steele@milwaukee.gov](mailto:molly.kuether-steele@milwaukee.gov) for necessary information. Please make such requests no later than one business day prior to the start of the meeting. You are not required to attend the hearing, but please see the information below if you would like to provide testimony

Please note this application may be recommended for denial based on fitness of the location due to concentration of alcohol beverage outlets in the area. If the application is denied for this reason, no other application for an alcohol beverage license for this location shall be recommended for approval by the Licenses Committee within three years of the date of denial unless the applicant has demonstrated a change of circumstances since the prior denial.





Friday, February 05, 2021



# Notice of Public Hearing

blank  
notice

---

ANGELES RAMOS, Victor M, Agent  
El Patio Pub and Grill at 2501 W GREENFIELD Av  
Class B Tavern and Food Dealer License Applications

**Wednesday, February 17, 2021 at 11:00 AM**

To whom it may concern:

The above application has been made by the above named applicant(s). This requires approval from the Licenses Committee and the Common Council of the City of Milwaukee. The hearing before the Licenses Committee will take place virtually on 2/17/2021 at 11:00 AM. This is a public hearing. Those wishing to view the proceeding are able to do so via the City Channel – Channel 25 on Spectrum Cable – or on the Internet at <http://city.milwaukee.gov/citychannel>. Those wishing to provide oral testimony will be asked to do so by phone or internet and are asked to contact the staff assistant, Molly Kuether-Steele at (414) 286-2775 or [molly.kuether-steele@milwaukee.gov](mailto:molly.kuether-steele@milwaukee.gov) for necessary information. Please make such requests no later than one business day prior to the start of the meeting. You are not required to attend the hearing, but please see the information below if you would like to provide testimony. Once the Licenses Committee makes its recommendation, this recommendation is forwarded to the full Common Council for approval at its next regularly scheduled hearing.

---

## Important details for those wishing to provide information for the Licenses Committee to consider when making its recommendation:

1. The license application is scheduled to be heard at the above time. Due to other hearings running longer than scheduled, you may have to wait some time to provide your testimony.
2. You must testify as to matters that you have personally experienced or seen. (You cannot provide testimony for your neighbor, parent or anyone else; this is considered hearsay and cannot be considered by the committee.)
3. No letters or petitions can be accepted by the committee (unless the person who wrote the letter or the persons who signed the petition are willing to testify).
4. Persons opposed to the license application are given the opportunity to testify first; supporters may testify after the opponents have finished.
5. When you are called to testify, you will be sworn in and asked to give your name, and address. (If your first and/or last names are uncommon please spell them.)
6. You may then provide testimony.
  - a. Include only information relating to the above license application.
  - b. Include only information you have personally witnessed or seen.
  - c. Provide concise and relevant information detailing how this business has affected or may affect the peaceful enjoyment of your neighborhood.
  - d. If by the time you have the opportunity to testify, the information you wish to share has already been provided to the committee, you may state that you agree with the previous testimony. Redundant or repetitive testimony will not assist the committee in making its recommendation.
7. After giving your testimony, the members of the Licenses Committee and the licensee may ask questions regarding the testimony you have given or other factors relating to the license application.
8. Business Competition is not a valid basis for denial or non-renewal of a license.

**Please Note: If you have submitted an objection to the above application your objection cannot be considered by the committee unless you personally testify at the hearing.**

OCCUPANT	MAIL ADDRESS	CITY, STATE ZIP
CURRENT OCCUPANT	2416 W ORCHARD ST	MILWAUKEE, WI 53204
CURRENT OCCUPANT	2530A W ORCHARD ST	MILWAUKEE, WI 53204
CURRENT OCCUPANT	2500 W ORCHARD ST	MILWAUKEE, WI 53204
CURRENT OCCUPANT	1425 S 25TH ST	MILWAUKEE, WI 53204
CURRENT OCCUPANT	2517A W GREENFIELD AVE	MILWAUKEE, WI 53204
CURRENT OCCUPANT	2509 W GREENFIELD AVE	MILWAUKEE, WI 53204
CURRENT OCCUPANT	2511 W GREENFIELD AVE	MILWAUKEE, WI 53204
CURRENT OCCUPANT	2506 W GREENFIELD AVE	MILWAUKEE, WI 53204
CURRENT OCCUPANT	2424 W GREENFIELD AVE	MILWAUKEE, WI 53204
CURRENT OCCUPANT	1331 S 25TH ST	MILWAUKEE, WI 53204
CURRENT OCCUPANT	1325A S 25TH ST	MILWAUKEE, WI 53204
CURRENT OCCUPANT	2415 W GREENFIELD AVE	MILWAUKEE, WI 53204
CURRENT OCCUPANT	2508 W ORCHARD ST	MILWAUKEE, WI 53204
CURRENT OCCUPANT	1432 S 25TH ST	MILWAUKEE, WI 53204
CURRENT OCCUPANT	2529 W GREENFIELD AVE	MILWAUKEE, WI 53204
CURRENT OCCUPANT	2513A W GREENFIELD AVE	MILWAUKEE, WI 53204
CURRENT OCCUPANT	2513 W GREENFIELD AVE	MILWAUKEE, WI 53204
CURRENT OCCUPANT	2515 W GREENFIELD AVE	MILWAUKEE, WI 53204
CURRENT OCCUPANT	2429 W GREENFIELD AVE	MILWAUKEE, WI 53204
CURRENT OCCUPANT	1406 S 25TH ST	MILWAUKEE, WI 53204
CURRENT OCCUPANT	2526A W GREENFIELD AVE	MILWAUKEE, WI 53204
CURRENT OCCUPANT	2526 W GREENFIELD AVE	MILWAUKEE, WI 53204
CURRENT OCCUPANT	1326A S 25TH ST	MILWAUKEE, WI 53204
CURRENT OCCUPANT	2536 W ORCHARD ST	MILWAUKEE, WI 53204
CURRENT OCCUPANT	2538 W ORCHARD ST	MILWAUKEE, WI 53204
CURRENT OCCUPANT	2534A W ORCHARD ST	MILWAUKEE, WI 53204
CURRENT OCCUPANT	2415A W GREENFIELD AVE	MILWAUKEE, WI 53204
CURRENT OCCUPANT	2420 W GREENFIELD AVE	MILWAUKEE, WI 53204
CURRENT OCCUPANT	2416 W GREENFIELD AVE	MILWAUKEE, WI 53204
CURRENT OCCUPANT	2507 W ORCHARD ST	MILWAUKEE, WI 53204
CURRENT OCCUPANT	2530B W ORCHARD ST	MILWAUKEE, WI 53204
CURRENT OCCUPANT	2430 W ORCHARD ST	MILWAUKEE, WI 53204
CURRENT OCCUPANT	2426 W ORCHARD ST	MILWAUKEE, WI 53204
CURRENT OCCUPANT	2501 W GREENFIELD AVE	MILWAUKEE, WI 53204
CURRENT OCCUPANT	1402 S 25TH ST	MILWAUKEE, WI 53204
CURRENT OCCUPANT	1328 S 26TH ST 8	MILWAUKEE, WI 53204
CURRENT OCCUPANT	1328 S 26TH ST 2	MILWAUKEE, WI 53204
CURRENT OCCUPANT	1324 S 25TH ST	MILWAUKEE, WI 53204
CURRENT OCCUPANT	1404 S 26TH ST	MILWAUKEE, WI 53204
CURRENT OCCUPANT	2517 W ORCHARD ST	MILWAUKEE, WI 53204
CURRENT OCCUPANT	2507A W ORCHARD ST	MILWAUKEE, WI 53204
CURRENT OCCUPANT	1428 S 25TH ST	MILWAUKEE, WI 53204
CURRENT OCCUPANT	1424 S 25TH ST	MILWAUKEE, WI 53204
CURRENT OCCUPANT	1328 S 26TH ST 5	MILWAUKEE, WI 53204
CURRENT OCCUPANT	1328 S 26TH ST 3	MILWAUKEE, WI 53204
CURRENT OCCUPANT	1328 S 26TH ST 6	MILWAUKEE, WI 53204

CURRENT OCCUPANT	2537 W GREENFIELD AVE	MILWAUKEE, WI 53204
CURRENT OCCUPANT	2423A W GREENFIELD AVE	MILWAUKEE, WI 53204
CURRENT OCCUPANT	2435 W ORCHARD ST	MILWAUKEE, WI 53204
CURRENT OCCUPANT	2524 W ORCHARD ST	MILWAUKEE, WI 53204
CURRENT OCCUPANT	2512A W ORCHARD ST	MILWAUKEE, WI 53204
CURRENT OCCUPANT	2512 W ORCHARD ST	MILWAUKEE, WI 53204
CURRENT OCCUPANT	2510 W ORCHARD ST	MILWAUKEE, WI 53204
CURRENT OCCUPANT	2436 W ORCHARD ST	MILWAUKEE, WI 53204
CURRENT OCCUPANT	2523 W GREENFIELD AVE	MILWAUKEE, WI 53204
CURRENT OCCUPANT	2511A W GREENFIELD AVE	MILWAUKEE, WI 53204
CURRENT OCCUPANT	1416 S 25TH ST	MILWAUKEE, WI 53204
CURRENT OCCUPANT	2528 W GREENFIELD AVE	MILWAUKEE, WI 53204
CURRENT OCCUPANT	2512 W GREENFIELD AVE	MILWAUKEE, WI 53204
CURRENT OCCUPANT	2436 W GREENFIELD AVE	MILWAUKEE, WI 53204
CURRENT OCCUPANT	2432 W GREENFIELD AVE	MILWAUKEE, WI 53204
CURRENT OCCUPANT	2424A W GREENFIELD AVE	MILWAUKEE, WI 53204
CURRENT OCCUPANT	1328 S 26TH ST 7	MILWAUKEE, WI 53204
CURRENT OCCUPANT	1323 S 25TH ST	MILWAUKEE, WI 53204
CURRENT OCCUPANT	1325 S 25TH ST	MILWAUKEE, WI 53204
CURRENT OCCUPANT	1340 S 26TH ST	MILWAUKEE, WI 53204
CURRENT OCCUPANT	1432 S 26TH ST	MILWAUKEE, WI 53204
CURRENT OCCUPANT	2422 W ORCHARD ST	MILWAUKEE, WI 53204
CURRENT OCCUPANT	2417 W GREENFIELD AVE	MILWAUKEE, WI 53204
CURRENT OCCUPANT	2419 W GREENFIELD AVE	MILWAUKEE, WI 53204
CURRENT OCCUPANT	2419A W GREENFIELD AVE	MILWAUKEE, WI 53204
CURRENT OCCUPANT	1502 S 25TH ST	MILWAUKEE, WI 53204
CURRENT OCCUPANT	2537 W ORCHARD ST	MILWAUKEE, WI 53204
CURRENT OCCUPANT	2526 W ORCHARD ST	MILWAUKEE, WI 53204
CURRENT OCCUPANT	2506 W ORCHARD ST	MILWAUKEE, WI 53204
CURRENT OCCUPANT	1420 S 25TH ST	MILWAUKEE, WI 53204
CURRENT OCCUPANT	2425 W GREENFIELD AVE	MILWAUKEE, WI 53204
CURRENT OCCUPANT	2427 W GREENFIELD AVE	MILWAUKEE, WI 53204
CURRENT OCCUPANT	2516B W GREENFIELD AVE	MILWAUKEE, WI 53204
CURRENT OCCUPANT	2424B W GREENFIELD AVE	MILWAUKEE, WI 53204
CURRENT OCCUPANT	1328 S 26TH ST 1	MILWAUKEE, WI 53204
CURRENT OCCUPANT	1326 S 25TH ST	MILWAUKEE, WI 53204
CURRENT OCCUPANT	1336 S 26TH ST	MILWAUKEE, WI 53204
CURRENT OCCUPANT	2509 W ORCHARD ST	MILWAUKEE, WI 53204
CURRENT OCCUPANT	2530 W ORCHARD ST	MILWAUKEE, WI 53204
CURRENT OCCUPANT	2516 W ORCHARD ST	MILWAUKEE, WI 53204
CURRENT OCCUPANT	2518 W ORCHARD ST	MILWAUKEE, WI 53204
CURRENT OCCUPANT	2525 W GREENFIELD AVE	MILWAUKEE, WI 53204
CURRENT OCCUPANT	1412 S 25TH ST	MILWAUKEE, WI 53204
CURRENT OCCUPANT	2518 W GREENFIELD AVE	MILWAUKEE, WI 53204
CURRENT OCCUPANT	2502 W GREENFIELD AVE	MILWAUKEE, WI 53204
CURRENT OCCUPANT	2426 W GREENFIELD AVE	MILWAUKEE, WI 53204
CURRENT OCCUPANT	2538 W GREENFIELD AVE	MILWAUKEE, WI 53204

CURRENT OCCUPANT	1408 S 26TH ST	MILWAUKEE, WI 53204
CURRENT OCCUPANT	2534 W ORCHARD ST	MILWAUKEE, WI 53204
CURRENT OCCUPANT	2423 W GREENFIELD AVE	MILWAUKEE, WI 53204
CURRENT OCCUPANT	2539 W ORCHARD ST	MILWAUKEE, WI 53204
CURRENT OCCUPANT	2535 W ORCHARD ST	MILWAUKEE, WI 53204
CURRENT OCCUPANT	2429A W GREENFIELD AVE	MILWAUKEE, WI 53204
CURRENT OCCUPANT	2516 W GREENFIELD AVE	MILWAUKEE, WI 53204
CURRENT OCCUPANT	2516A W GREENFIELD AVE	MILWAUKEE, WI 53204
CURRENT OCCUPANT	1328 S 26TH ST 4	MILWAUKEE, WI 53204
blank	notice	

Total Records: 102

Radius: 250.0 feet and Center of Circle: 2501 W Greenfield Ave



# BUSINESS LICENSE PLAN OF OPERATION

ccl-busplan 5/12/2020

Office of the City Clerk License Division  
200 E. Wells St. Room 105, Milwaukee, WI 53202  
(414) 286-2238 www.milwaukee.gov/license e-mail address: license@milwaukee.gov

## 1. Type of Business

Applying for:  Extended Hours (12AM to 5AM) - If a food establishment, check all that apply:  Delivery  Drive Thru  Dining Room  
 Self Service Laundry  Massage Establishment  Filling Station  
 Other (supplemental application for specific license also required)

Provide a detailed description of the type of business you plan on operating: RESTAURANT

Do you have any experience operating this type of business?  No  Yes If yes, explain: owner of Food truck

## 2. Business Operations

- a. Proposed Opening Date: 8-1-20
- b. Is this premise under construction?  No  Yes If yes, list estimated completion date: \_\_\_\_\_
- c. Is this a franchise?  No  Yes
- d. Is this premises currently licensed?  No  Yes If yes, list type of license: \_\_\_\_\_
- e. Is the current licensee operating?  No  Yes If no, list date closed: \_\_\_\_\_
- f. Do you have future plans for other businesses, licenses or permits at this location?  No  Yes  
If yes, explain: \_\_\_\_\_
- g. Have you previously held an Extended Hours License in Milwaukee?  No  Yes  
If yes, list address(es): \_\_\_\_\_
- h. Are other businesses operating in the same building?  No  Yes If yes, describe: \_\_\_\_\_

## 3. Litter & Noise

- a. How are grounds kept clean?  Sweep  Pressure Wash  Pick Up Litter  Other: \_\_\_\_\_
- b. How often will grounds be cleaned?  Daily  Weekly  As Needed  Monthly  Other: \_\_\_\_\_
- c. Grounds cleaned by:  Licensee  Building Owner  Employees  Hired Maintenance  Other: \_\_\_\_\_
- d. How are noise issues prevented and/or addressed?  Security  Manager approaches customer(s)  Call Police  
 Signs Posted  Other: \_\_\_\_\_
- e. Will a sound amplification system be used?  No  Yes If yes, describe: \_\_\_\_\_

## 4. Smoking & Sanitation

- a. Are there designated outdoor smoking areas?  No  Yes If yes, describe: \_\_\_\_\_
- b. Number of Garbage Cans: Inside: 4 Locations: 2 bath rooms, 1 bar, 1 kitchen,  
Outside: 2 Locations: out back
- c. Is a crowd control barrier used?  No  Yes If yes, describe: \_\_\_\_\_
- d. How many restrooms are on the premises? 2
- e. Name of solid waste contractor:  Advanced Disposal  Waste Management  Other: \_\_\_\_\_



## 5. Security

- a. Are there onsite parking spaces?  No  Yes If yes, how many? \_\_\_\_\_ and describe the parking security plan: \_\_\_\_\_
- b. Is there a loading zone?  No  Yes If yes, describe the loading area security plan: \_\_\_\_\_
- c. Will you have security personnel on premise?  No  Yes If yes, how many? 2 and answer the following:  
 What are their responsibilities? \_\_\_\_\_  
 Is security equipment used?  No  Yes If yes, describe Bar, cashiers  
 List their licensing, certification, or training credentials \_\_\_\_\_
- d. Will there be security cameras?  No  Yes If yes, how many? 8 and list locations: inside, outside, cash register, bar area
- e. Will searches/identification checks be done upon entry?  No  Yes If yes, describe \_\_\_\_\_

## 6. Percentage of Sales (must total 100%)

Alcohol <u>25</u> %	Food <u>75</u> %	Secondhand Merchandise _____ %	Precious Metals & Gems _____ %
Entertainment _____ %	Cigarettes _____ %	Personal Services (such as tattoo, body piercing, salon, tailor, tanning, etc.) _____ %	Other _____ %
Pawnbroker Activity _____ %	Salvaged Materials _____ % (such as scrap metal)		Describe: _____

## 7. Businesses/Licenses on the Premises (check all that apply):

### Type 1

- Full Service Restaurant  Cafe/Coffee Shop  Deli or Fast Food Restaurant  Private/Fraternal/Veterans Club
- Night Club  Tavern  Cocktail Lounge  Teen Club
- Banquet Hall  Sports Facility  Bowling Alley
- Hotel/Motel : Number of Floors: \_\_\_\_\_ Number of Rooms: \_\_\_\_\_  
 Rooming House: Number of Floors: \_\_\_\_\_ Number of Rooms: \_\_\_\_\_

### Type 2

- Liquor Store  Corner Store  Supermarket  Convenience Store
- Gas Station  Amusement/Phonograph Distributor  Recycling, Salvage or Towing
- Used Car Dealer  Personal Service Establishment  
(such as tattoo business, hair salon, tailor, etc.)  Recording Studio

What other licenses/permits will you hold at this location? (check all that apply)

- Occupancy Permit  Cigarette & Tobacco  Gas Station  Extended Hours  Class "B" Tavern  Weights & Measures
- Secondhand Dealer  Precious Metal & Gem  Other: \_\_\_\_\_

## 8. Legal Capacity (only if a Type 1 premises in #7 above)

Capacity 99 (Call the Milwaukee Development Center at 414-286-8211 if you have questions.)

### 9. Premises Description

- a. Identify all area(s) of the premises that will be used in operating this business (include areas used only for storage):  
 1<sup>st</sup> Floor  2<sup>nd</sup> Floor  Basement Storage  Patio  Beer Garden  Sidewalk Café  Deck  Rooftop  
 Other: Describe: \_\_\_\_\_
- b. Describe Location:  Major Thoroughfare  Secondary Street  Other: \_\_\_\_\_
- c. Nearest Major Cross Street: 27 LAYTON BLVD
- d. Describe Building:  Free Standing Building  Strip Mall  Other: \_\_\_\_\_
- e. Describe Premises Structure:  Single Story  Multi-Story - # of Stories \_\_\_\_\_  Other: \_\_\_\_\_
- f. Describe Surrounding Area:  Commercial  Residential  Industrial  Other: \_\_\_\_\_
- g. Building Owner Name: RAUL VARELA RODRIGUEZ Phone Number: 414-745-6787  
 Building Owner Address: 3579 S. PINE AVE MILWAUKEE, WI 53207

### 10. Hours of Operation & Customers

Will customers be entering the premises?  No  Yes

Day of the Week	Proposed Hours of Operation:		Estimated Number of Customers expected each day	Potential Age Range of Customers	Class B Tavern Applicant Only: Age Restriction (If none, write 'None')
	Open Time (include a.m. or p.m.)	Close Time (include a.m. or p.m.)			
Sunday	8:00 A.M	11:00 P.M	60	All	
Monday	8:00 A.M	11:00 P.M	35	All	N
Tuesday	8:00 A.M	11:00 P.M	35	All	
Wednesday	8:00 A.M	11:00 P.M	45	All	
Thursday	8:00 A.M	11:00 P.M	50	All	N
Friday	8:00 A.M	11:00 P.M	70	All	
Saturday	8:00 A.M	11:00 P.M	70	All	E

An Extended Hours Establishment License is required for any convenience store, filling station, personal service establishment (such as tattoo, body piercing, salon, tailor, tanning, etc.), recording studio or restaurant which is open between the hours of 12:00 a.m. and 5:00 a.m.

Alcohol Establishments Class A: 8:00 am to 9:00 pm Sunday thru Saturday  
 Permitted Hours of Operation: Class B: 6:00 am to 2:00 am Sunday thru Thursday, 6:00 am to 2:30 am Friday & Saturday

Entertainment Outdoor Closing Hours: 10:00pm Sunday-Thursday; 12:00am Friday & Saturday; unless a different time, either earlier or later, is established by the Common Council in its approval of the licensee's plan of operation.

### 11. Signature(s)

Signature of Sole Proprietor, Partner, or 20% or more Shareholder  
 (If there are no 20% or more shareholders, Corporate Officer-print name/title and sign)

Signature of additional partner or 20% or more shareholder

See Application Information for a complete list of all required application forms.



# FOOD DEALER LICENSE PLAN OF OPERATION

ccl-foodplan 2/28/19

OFFICE OF THE CITY CLERK, LICENSE DIVISION  
CITY HALL, 200 E. WELLS ST, ROOM 105, MILWAUKEE, WI 53202  
(414) 286-2238 • [license@milwaukee.gov](mailto:license@milwaukee.gov) • [www.milwaukee.gov/license](http://www.milwaukee.gov/license)

Legal Entity Name: **TAQUERIA MILAGROS LLC**

Premises Address: **2501 W. GREENFIELD AVE. MILWAUKEE, WI 53215**

## SECTION 1 TYPE OF BUSINESS

What will be the majority of your food sales? (check one)

**Restaurant Items (meals):**  
MEALS include, but are not limited to, chicken, ribs, sandwiches, roasted corn, baked potatoes, hot dogs, brats, tacos, nachos w/ cheese and meat, French fries, cooked or deep fried vegetables/fruit, cooked cheese curds, corn dogs, egg rolls, salads.

**Retail Items (snacks and beverages):**  
RETAIL items include, but are not limited to, ice cream/soft serve, lemonade, snow cones, coffee, espresso, cappuccino, tea, fruit juice, smoothies, candy, dispensed soda, fruit cups, bakery, cookies, kettle corn, cotton candy, funnel cakes, fritters, tortilla chips w/ cheese.

Will it be a convenience store?  Yes  No

A convenience store contains less than 5,000 square feet of retail space and has, as its primary business, the sale of basic food items and in addition, sells household products or is a filling station that sells basic food items and household products.

**Bed & Breakfast**

**Micro Market**

All Applicants: Submit a menu or a list of food items that will be sold.

Will any wholesale business be done?  No  Yes If yes, what percentage of food sales will be wholesale?

**Less than 25%**

**25% or More AND:**

**Restaurant items (meals) will be sold – Complete this application and also contact DATCP.**

**NO restaurant items (meals) will be sold - Do NOT complete this application. Contact DATCP only.**

## SECTION 2 FOOD PROCESSING

Will any food processing be done?  No  Yes

Processing is defined as assembling, grinding, cutting, mixing, baking, coating, stuffing, packing, bottling, grilling, canning, extracting, fermenting, distilling, pickling, freezing, drying, smoking, or packaging.

## SECTION 3 FOOD REQUIRING TEMPERATURE CONTROL

Will any food that requires temperature control be sold?  No  Yes  
(includes dairy products such as milk, cheese, and ice cream, fish, shellfish, meat, poultry)

If yes, list the types of food items: MILK, CHEESE, SHELLFISH, MEAT, POULTRY, VEG,

**SECTION 4 DETAILS OF OPERATION**

- Will you have seating on site for dining?  No  Yes
- Will you be doing any catering?  No  Yes
- Will you be doing any delivery?  No  Yes
- Will you have outdoor activities?  No  Yes - Check all that apply:  Bar  Cooking/Grilling  Dining
- Will you have a drive thru window?  No  Yes - Are hours different from inside?  No  Yes  
 If Yes, provide drive thru hours: \_\_\_\_\_
- Will scales or barcode scanners be used?  No  Yes - You must also apply for a Weights & Measures License.

**SECTION 5 ADDITIONAL SITES**

Where will food be prepared and/or sold?  
 At a single site  At multiple sites: How many? \_\_\_\_\_ (for example, a hotel with several dining rooms or bars)  
 If multiple sites, attach a Food Dealer Additional Site Addendum (ccl-foodadd) for each additional site.

**SECTION 6 CONSTRUCTION OR CHANGES**

Are you planning any construction, remodeling or equipment changes?  
 No If No, SKIP to Section 8  
 Yes If Yes, check all that apply:  New construction of a building  Renovation or remodeling  
 Construction changes to existing building  Equipment changes only

Provide a brief description of the changes: \_\_\_\_\_

Start date: \_\_\_\_\_

Name, Address & Phone Number of Architect: \_\_\_\_\_

Name, Address & Phone Number of Contractor: \_\_\_\_\_

**SECTION 7 ALCOHOL BEVERAGES**

Are you applying for an alcohol beverage license?  
 No If No, SKIP to Section 8  
 Yes If YES, if your food license is approved prior to the alcohol license, when do you want the food license issued?  
 Immediately  At the same time as the alcohol license

**SECTION 8 ACKNOWLEDGEMENTS & SIGNATURE**

- You must initial each item confirming your understanding:
- VA I understand the Health Department must conduct an inspection and advise the License Division of their approval before the license may be issued.
  - VA I understand I must obtain an occupancy permit from the Department of Neighborhood Services and an inspection may be required. Neighborhood Services must advise the License Division of their approval before the license may be issued.
  - VA I understand the district alderperson will review and either support or object to my application. If he/she objects, I may appeal and be scheduled to appear before the Licenses Committee. The Licenses Committee will then make a recommendation to the Common Council. The Common Council must grant the license before it may be issued.
  - VA I understand proof of payment for all license fees must be on file in the License Division before the license may be issued and the license must be issued and posted in my establishment prior to opening for business.
  - VA I will not operate my food business until the license has been issued and posted in the establishment.

Signature of Sole Proprietor, Partner, or 20% Shareholder: \_\_\_\_\_

Signature of Additional Partner: \_\_\_\_\_



**ALCOHOL BEVERAGE & PUBLIC ENTERTAINMENT PREMISES  
SUPPLEMENTAL APPLICATION**

Office of the City Clerk License Division  
200 E. Wells St. Room 105, Milwaukee, WI 53202  
(414) 286-2238 e-mail address: license@milwaukee.gov www.milwaukee.gov/license

Legal Entity Name: Taqueria Milagros LLC

Premise Address: 2501 W Greenfield Ave, Milwaukee, WI 53215

**Proximity of Premises to Church, School, Daycare Center or Hospital**

Is the building within 300 feet of any church, school, daycare center or hospital?  No  Yes

**"Service Bar Only" Designation**

If applying for Class B or C license, are you applying for "Service Bar Only"?  No  Yes  
 Service Bar Only means customers cannot sit at the bar. Alcohol is served to employees who serve patrons seated at tables. No stools, chairs or other articles of furniture shall be placed at the service bar for patrons to sit upon.

**Business Information**

a) Are you taking out this application for anyone that may not be eligible for a license?  No  Yes  
 If yes, list their name and address: \_\_\_\_\_

b) Will the agent, a partner or the individual licensee be conducting the day-to-day operations of the business?  No  Yes  
 If no, list the name and address of the person(s) who will: \_\_\_\_\_

Class B Applicants: If the agent, a partner or the individual licensee will not be conducting the day-to-day operations of the business, the person(s) listed above must obtain a Class B Managers license.

c) Does anyone else have money invested or any other interest in this business?  No  Yes  
 If yes, explain: \_\_\_\_\_

d) Have you made an agreement with anyone to repay any loan or any other payments based upon income from the business?  
 No  Yes If yes, list name and address: \_\_\_\_\_

**Property Information (New & Transfer Applicants Only)**

a) Do you own or lease the building?  Own  Lease

b) Who owns the fixtures (for example, coolers, etc.)? Landlord

c) Are you purchasing the stock and/or fixtures?  No  Yes If yes, amount paid \$ \_\_\_\_\_

d) Total amount paid for business \$ 0

e) Total amount paid for goodwill of the business \$ 0

Goodwill comprises the reputation and customer relationships of an existing business. If the price you pay for the business exceeds the fair market value of all of the rest of the assets of the business, the excess may be considered goodwill.

f) Have you made arrangements with the seller for payment of personal property taxes?  No  Yes

**Lease Information (New & Transfer Applicants who are leasing the premises only)**

a) Date lease begins 8/1/2020 Ends 7/31/2020

b) Monthly rental \$ 2,500

c) Do you have an option to renew the lease?  No  Yes

d) Does your lease allow for assignment to another party without the consent of the owner?  No  Yes

e) For what length of time have you been guaranteed occupancy (number of years)? \_\_\_\_\_

**Lease Information (Continued)**

- f) In addition to paying the monthly rental, will you have to pay anything additional to the owner of the building to guarantee performance of the lease?  No  Yes If yes, explain \_\_\_\_\_
- g) Does the present owner or occupancy object to the granting of your license?  No  Yes  
If yes, explain \_\_\_\_\_

**Change of Agent Applicants Only**

Have there been any changes to the floor plan since the last application was submitted?  No  Yes  
If no, a new floor plan is not required. If yes, submit a new floor plan and explain the change(s):  
\_\_\_\_\_

**Signature**

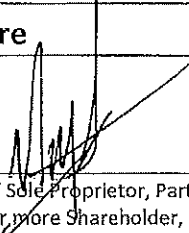

Signature of Sole Proprietor, Partner or 20% or More Shareholder  
(If no 20% or more Shareholder, Corporate Officer - print name/title and sign)

Note: All information contained in this application is subject to approval by the Common Council.  
Deviating from approved plan of operation will subject licensee to citations, and/or suspension or non-renewal of the license.  
Contact the License Division for information on how to request changes.

**New and transfer of premises applicants must submit the following:**

- Detailed floor plan
- If a restaurant, copy of the menu

# Menú

## **Tacos \$2.00**

Cilantro, Onions, Lettuce or Tomato

Add: Avocado, Cheese, or Sour Cream~ .50 Cents

## **Tostadas \$3.50**

Choice of meat, refried beans, lettuce, tomato, avocado, cheese and sour cream

## **Tortas \$6.50**

Choice of meat, refried beans, lettuce, tomato, avocado, cheese and sour cream

## **Burritos \$7.00**

Choice of meat, refried beans, lettuce, tomato, avocado, cheese and sour cream

## **Gran Quesadilla \$7.00**

Choice of meat, melted cheese and sour cream, served with a side of salad

## **Green Enchiladas \$7.00**

5 chicken rolled in corn tortillas, smothered in green sauce, topped with lettuce and Mexican cheese. Add: avocado .50 cents

## **Taquitos \$7.00**

5 chicken rolled and deep-fried in a corn tortilla, topped with lettuce, tomato, sour cream and Mexican cheese

### **Choice of Meat**

Steak, Pastor, Chorizo, Chicken, and Adobada

**Especial Meat add .50 cents**

Alambre, Carnitas, Campechanos

## **Menú**

### **Chimichanga \$7.00**

Choice of meat wrapped in a tortilla deep fried served with sour cream, tomato, and lettuce

### **Huarache \$7.00**

Homemade tortilla topped with a choice of meat, refried beans, lettuce, tomato, avocado, and sour cream

### **Chicken Strips Wrap \$7.00**

Fried strips of chicken tossed in your choice of original BBQ sauce, buffalo or ranch

Wrapped with lettuce, tomato, red onion, shredded cheddar and jack cheese

### **Caesar Wrap \$7.00**

Fried strips of chicken tossed in our homemade Caesar dressing, wrapped with lettuce and Parmesan Cheese

**Add a side of Fries: \$1.50**

### **Appetizers: \$6.00**

Wings, Nachos, Chicken Strips, Steak Fries

### **Drinks**

Soda Can \$1.50, Bottles \$2.00, Horchata \$2.00, Bottled Water \$1.00



Agent: Victor M. Angeles Ramos

Milwaukee, WI 53215

Trade Name: El Patio Pub and Grill

08/14/2020

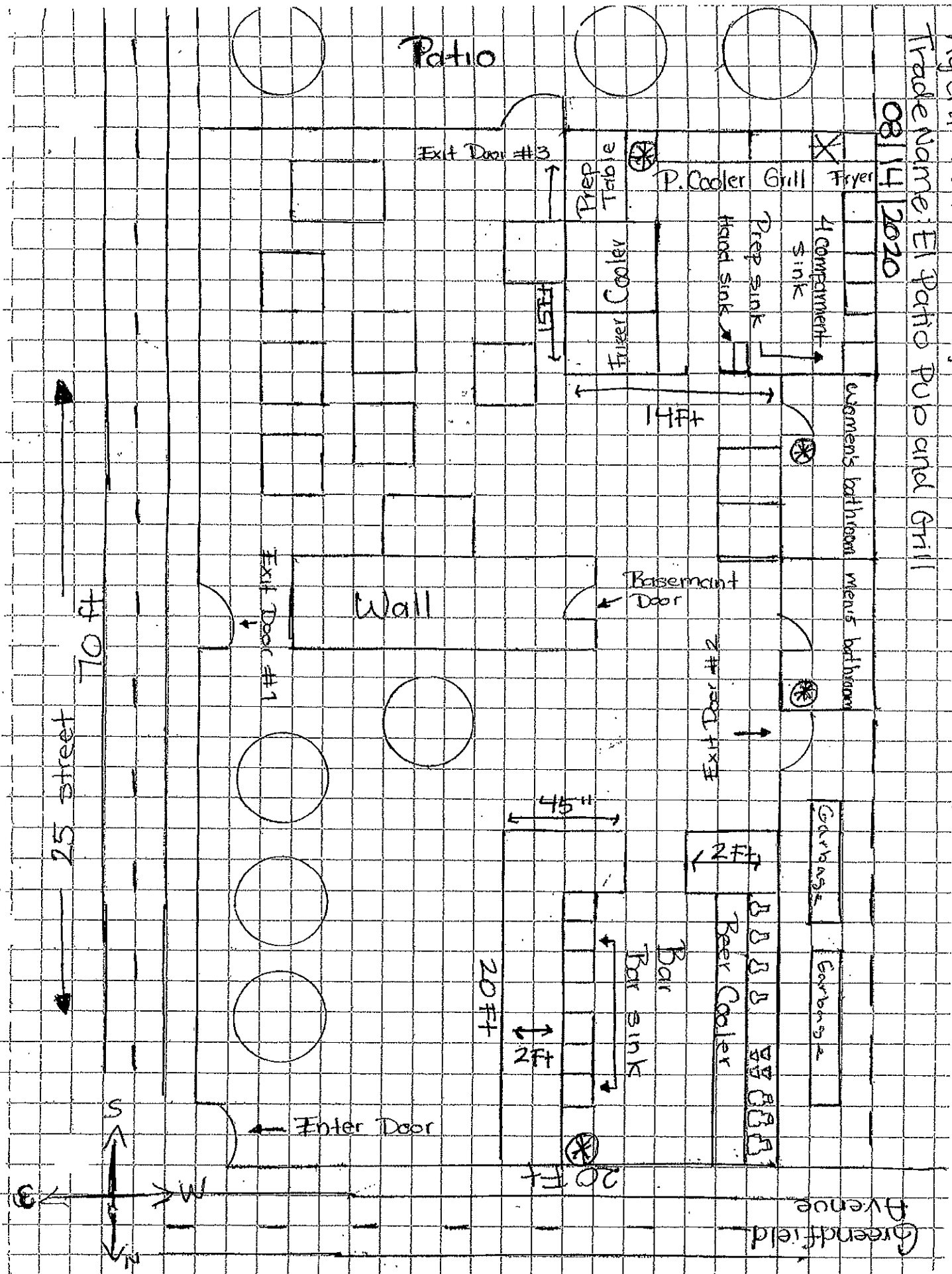

Total Sq Ft. 1,400



Taqueria Milagros LLC  
 Agent: Victor M. Angeles Ramos  
 Trade name: El Patio Pub and Grill Date 8/10/20  
 2501 W Greenfield Ave  
 Milwaukee, WI 53215

total sq 1540

