

PRELIMINARY WEST ELEVATION - SCALE - 1/2" = 1'-0"

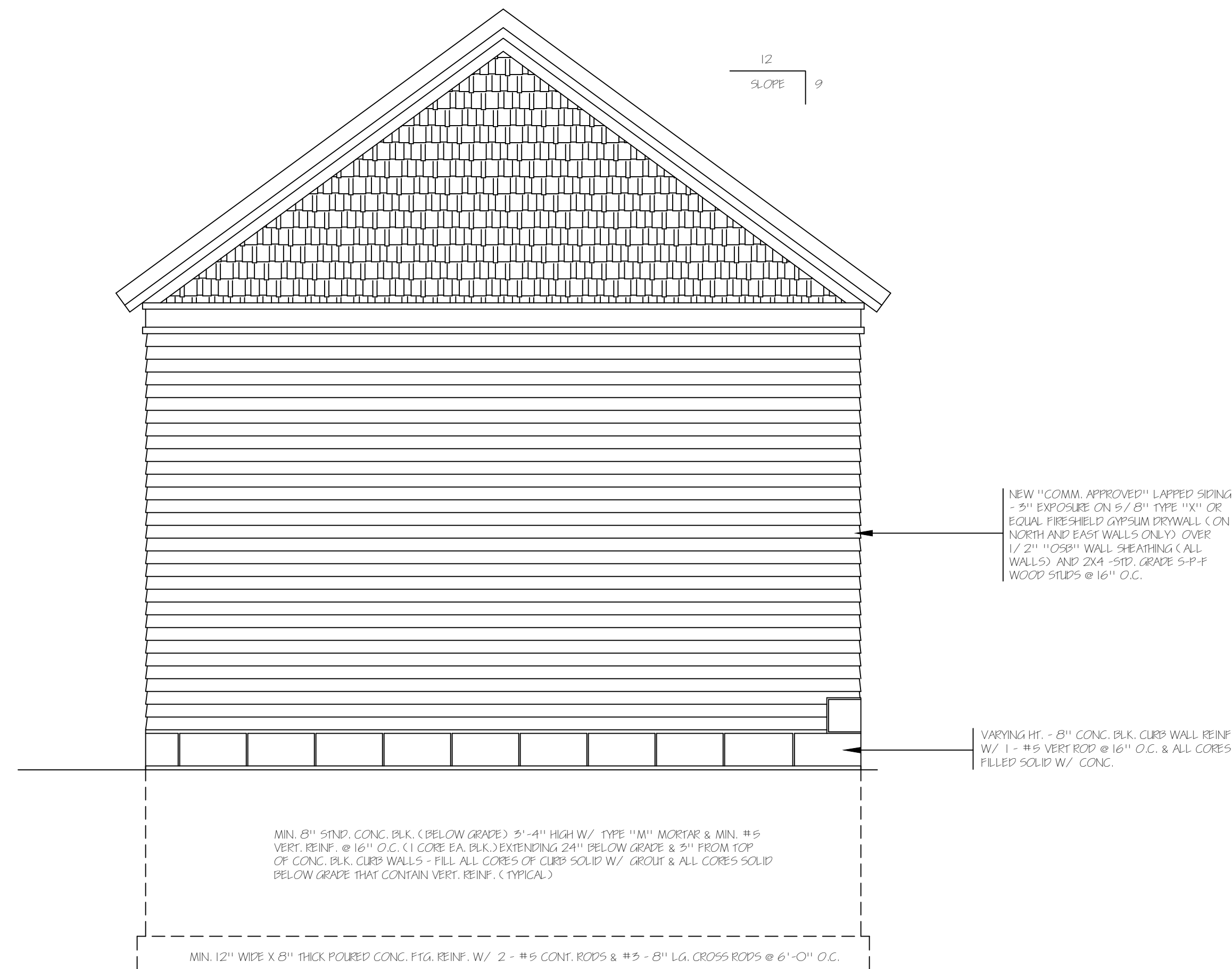

PRELIMINARY SOUTH ELEVATION - SCALE - 1/2" = 1'-0"



PRELIMINARY EAST ELEVATION - SCALE - 1/2" = 1'-0"

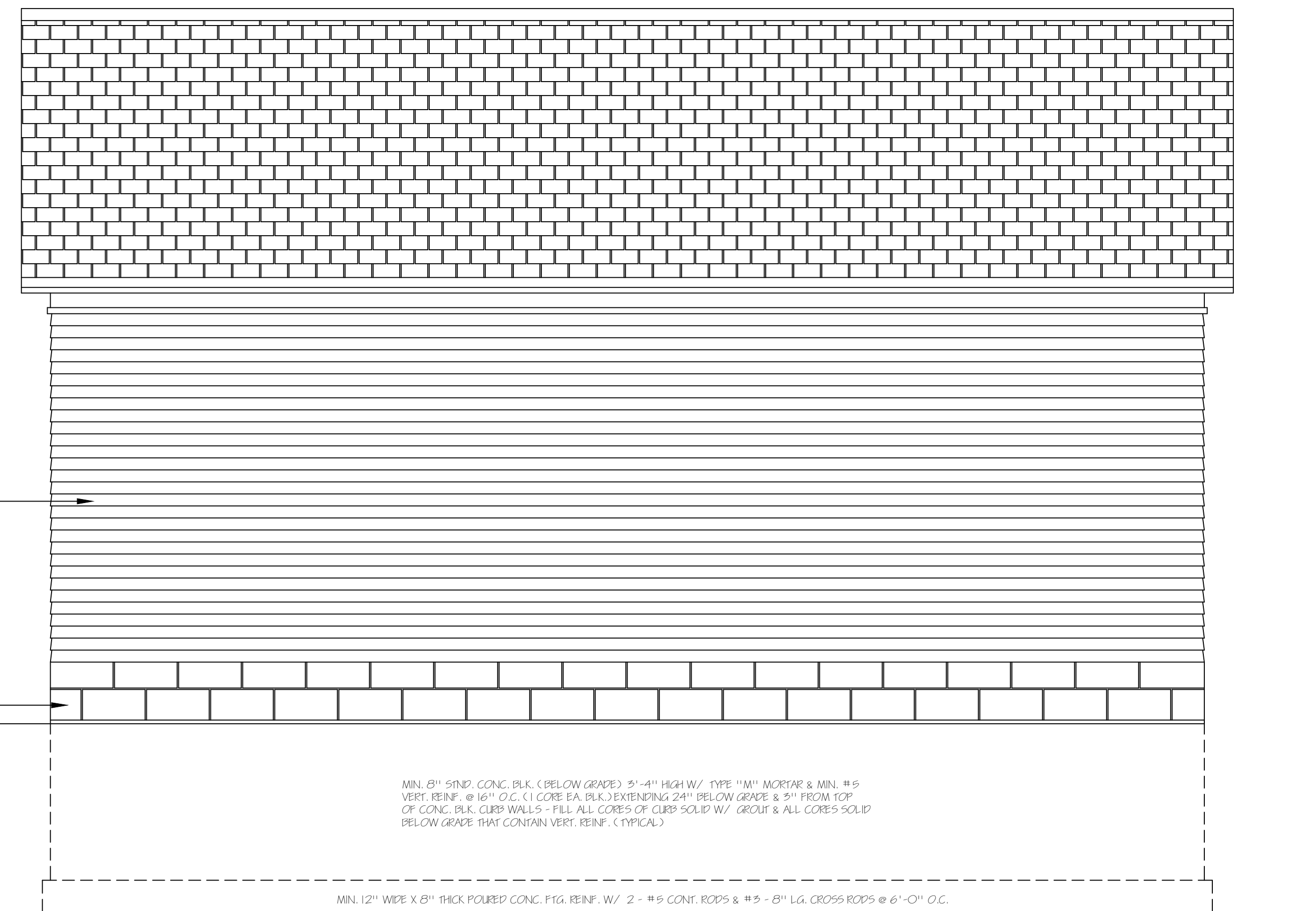

PRELIMINARY NORTH ELEVATION - SCALE - 1/2" = 1'-0"

\* COPYRIGHT NOTICE \* - THESE DRAWINGS ARE COPYRIGHTED AND ARE SUBJECT TO COPYRIGHT PROTECTION AS AN "ARCHITECTURAL WORK" UNDER THE U.S. OF THE COPYRIGHT ACT. IT IS ILLEGAL FOR ANYONE TO REPRODUCE, COPY, MIMIC, OR OTHERWISE INFRINGE UPON THE ARCHITECTURAL RIGHTS, COPYRIGHTS, PATENTS, OR TRADEMARKS OF BENBAZZA GARAGE WITHOUT THE WRITTEN PERMISSION OF BENBAZZA GARAGE. ANY REPRODUCTION OR USE OF THESE DRAWINGS WITHOUT THE WRITTEN PERMISSION OF BENBAZZA GARAGE IS PROHIBITED AND WILL BE PROSECUTED TO THE FULL EXTENT OF THE LAW. UNAUTHORIZED USE OF THE DRAWINGS, MARKS OR PROJECT REPRESENTATION SHALL BE LEGALLY RESULT IN THE SEIZURE OF CONSTRUCTION OR BUSINESS RECORDS AND/OR MONETARY COMPENSATION TO LUDWIG W. RIDDER DESIGN, INC.

NO.	REVISION	DATE
1	ADD WIND. & CURB WALL	11/14/17
2	UPDATE PRGS. PER "OWNER"	11/18/17
3	UPDATE PRGS. PER "OWNER"	5/7/18

SHEET NAME	PRELIMINARY ELEVATIONS
SCALE	1/2" = 1'-0"
DATE	NOVEMBER 12, 2017
DRAWN BY	L. W. RIDDER
CHECKED BY	

**LUDWIG W. RIDDER DESIGN, INC.**  
 ARCHITECTURAL DESIGN - CONSTRUCTION MANAGEMENT  
 GENERAL CONTRACTOR \* RESIDENTIAL \* COMMERCIAL \* INDUSTRIAL  
 P.O. BOX 1060 - ECONOMOWOC, WI 53066-6060  
 VOICE MAIL (262) 966-1840 - FAX (262) 966-1841

PROJECT NAME & ADDRESS  
**MR. & MRS. AMINE BENBAZZA**  
 2118 E. KENILWORTH PLACE  
 MILWAUKEE, WI 53202

PROJECT NAME & NO.  
**BENBAZZA GARAGE**  
**26012**

SHEET NAME & NO.  
**ELEVATIONS**  
**A - 2**