



CERTIFICATE OF APPROPRIATENESS APPLICATION FORM

Incomplete applications will not be processed for Commission review.
Please print legibly.

1. HISTORIC NAME OF PROPERTY OR HISTORIC DISTRICT: (if known)

Pabst Brewery Historic District

ADDRESS OF PROPERTY:

1009 W. Juneau Ave. - Pabst Malt House

2. NAME AND ADDRESS OF OWNER:

Name(s): Milwaukee Pabst Holdings LLC - David Roos

Address: 70932 Cambridge Ct.

City: Niles

State: MI

ZIP: 49120

Email:

Telephone number (area code & number) Daytime:

Evening:

3. APPLICANT, AGENT OR CONTRACTOR: (if different from owner)

Name(s): Polocki Sign Company LLC

Address: 922 S. 70th St.

City: West Allis

State: WI

ZIP Code: 53214

Email: dburton@poblocki.com

Telephone number (area code & number) Daytime: 414-453-4010

Evening: 414-777-4261

4. ATTACHMENTS: (Because projects can vary in size and scope, please call the HPC Office at 414-286-5712 for submittal requirements)

A. REQUIRED FOR MAJOR PROJECTS:

_____ Photographs of affected areas & all sides of the building (annotated photos recommended)

_____ Sketches and Elevation Drawings (1 full size and 1 reduced to 11" x 17" or 8 1/2" x 11")
A digital copy of the photos and drawings is also requested.

_____ Material and Design Specifications (see next page)

B. NEW CONSTRUCTION ALSO REQUIRES:

_____ Floor Plans (1 full size and 1 reduced to a maximum of 11" x 17")

_____ Site Plan showing location of project and adjoining structures and fences

PLEASE NOTE: YOUR APPLICATION CANNOT BE PROCESSED UNLESS BOTH PAGES OF THIS FORM ARE PROPERLY COMPLETED AND SIGNED.

5. DESCRIPTION OF PROJECT:

Tell us what you want to do. Describe all proposed work including materials, design, and dimensions. Additional pages may be attached via email.

See drawing 84642 LL-02 showing internally illuminated letters mounted to an aluminum background proposed for the east elevation, north end, 2nd floor. Sign to read 'THE MALT HOUSE' with logo.

And drawing 84642 NL-01 showing non-lit letters proposed for north elevation, street level entrance. Letters to read 'THE MALT HOUSE'

6. SIGNATURE OF APPLICANT:

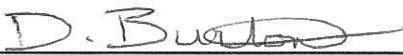

Signature

Deb Burton, Poblocki Sign Co. LLC
Please print or type name

3-19-21

Date

This form and all supporting documentation MUST arrive by 4:00 pm (11:59 pm via email) on the deadline date established to be considered at the next Historic Preservation Commission Meeting. Any information not provided to staff in advance of the meeting will not be considered by the Commission during their deliberation. Please call if you have any questions and staff will assist you.

Mail or Email Form to:
Historic Preservation Commission
City Clerk's Office
841 N. Broadway, Rm. B1
Milwaukee, WI 53202

PHONE: (414) 286-5712 or 286-5722

hpc@milwaukee.gov

www.milwaukee.gov/hpc

Or click the **SUBMIT** button to automatically email this form for submission.

SUBMIT

SIGN SPECIFICATIONS

[A] - ILLUMINATED LETTERS

Lighting: LED
 Voltage: 120
 Description: Back-Lit (Remote)
 Face Color: White
 Return Color: White
 Installation: Stand-Off 2 1/2"

[B] - GRAPHICS/ LETTERS

Color: Black
 [C] - LOGO
 Push-In / Flush
 Color: Grey / Digital Print

[D] - CABINET

Material: Aluminum
 Face Color: Paint Black, Suede Finish
 Return Color: Paint Black, Suede Finish
 Installation: Flush to Wall

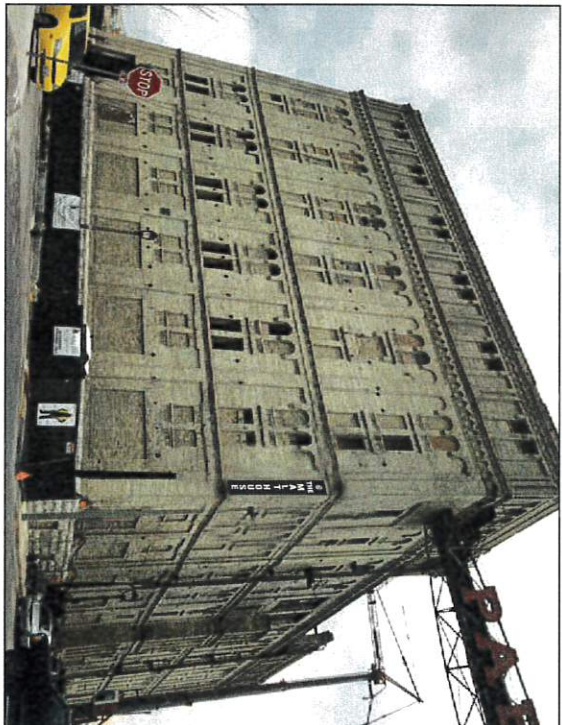
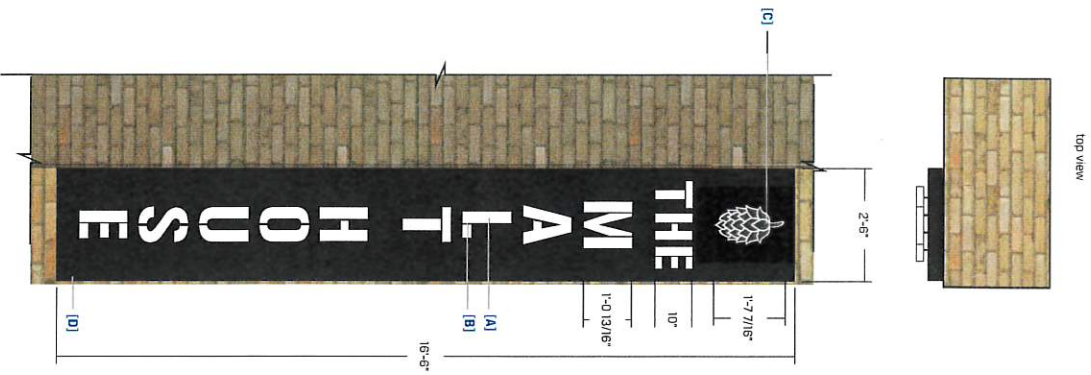

proposed day view



proposed night view

East Elevation



922 E. 10th St., Milwaukee, WI 53214
 414.253.2010 • www.pdblocki.com

This document is owned by and for the sole use of PDBLOCKI, LLC. By accepting this tender, you agree to use the information contained herein for the project described in this document without the prior written consent of PDBLOCKI, LLC. PDBLOCKI, LLC shall retain all rights in this document. PDBLOCKI, LLC shall not be held responsible for any errors or omissions in this document. PDBLOCKI, LLC shall not be held responsible for any damage or injury resulting from the use of this document. PDBLOCKI, LLC shall not be held responsible for any loss of data or information resulting from the use of this document.

Project
Pabst Malt House Apartments
 Milwaukee, WI

Scale: 3/8"=1'
 Original Page Size: 11" x 17"

Notes

REVISIONS	REV DESCRIPTION	BY	DATE
-----------	-----------------	----	------

Rev: Dan Schumann
 Drawn by: Jean Hurdman 04.09.19 10/4/19

Sign Loc. No. :

LL-01
 Lt Letters

Sign Type

846642

UPF - Project - Icon No.

C02

Design



LEGEND

1	EXISTING METAL CLADDING
2	PROPOSED METAL CLADDING
3	PROPOSED METAL CLADDING
4	PROPOSED METAL CLADDING
5	PROPOSED METAL CLADDING
6	PROPOSED METAL CLADDING
7	PROPOSED METAL CLADDING
8	PROPOSED METAL CLADDING
9	PROPOSED METAL CLADDING
10	PROPOSED METAL CLADDING
11	PROPOSED METAL CLADDING
12	PROPOSED METAL CLADDING
13	PROPOSED METAL CLADDING
14	PROPOSED METAL CLADDING
15	PROPOSED METAL CLADDING
16	PROPOSED METAL CLADDING
17	PROPOSED METAL CLADDING
18	PROPOSED METAL CLADDING
19	PROPOSED METAL CLADDING
20	PROPOSED METAL CLADDING
21	PROPOSED METAL CLADDING
22	PROPOSED METAL CLADDING
23	PROPOSED METAL CLADDING
24	PROPOSED METAL CLADDING
25	PROPOSED METAL CLADDING
26	PROPOSED METAL CLADDING
27	PROPOSED METAL CLADDING
28	PROPOSED METAL CLADDING
29	PROPOSED METAL CLADDING
30	PROPOSED METAL CLADDING
31	PROPOSED METAL CLADDING
32	PROPOSED METAL CLADDING
33	PROPOSED METAL CLADDING
34	PROPOSED METAL CLADDING
35	PROPOSED METAL CLADDING
36	PROPOSED METAL CLADDING
37	PROPOSED METAL CLADDING
38	PROPOSED METAL CLADDING
39	PROPOSED METAL CLADDING
40	PROPOSED METAL CLADDING
41	PROPOSED METAL CLADDING
42	PROPOSED METAL CLADDING
43	PROPOSED METAL CLADDING
44	PROPOSED METAL CLADDING
45	PROPOSED METAL CLADDING
46	PROPOSED METAL CLADDING
47	PROPOSED METAL CLADDING
48	PROPOSED METAL CLADDING
49	PROPOSED METAL CLADDING
50	PROPOSED METAL CLADDING
51	PROPOSED METAL CLADDING
52	PROPOSED METAL CLADDING
53	PROPOSED METAL CLADDING
54	PROPOSED METAL CLADDING
55	PROPOSED METAL CLADDING
56	PROPOSED METAL CLADDING
57	PROPOSED METAL CLADDING
58	PROPOSED METAL CLADDING
59	PROPOSED METAL CLADDING
60	PROPOSED METAL CLADDING
61	PROPOSED METAL CLADDING
62	PROPOSED METAL CLADDING
63	PROPOSED METAL CLADDING
64	PROPOSED METAL CLADDING
65	PROPOSED METAL CLADDING
66	PROPOSED METAL CLADDING
67	PROPOSED METAL CLADDING
68	PROPOSED METAL CLADDING
69	PROPOSED METAL CLADDING
70	PROPOSED METAL CLADDING
71	PROPOSED METAL CLADDING
72	PROPOSED METAL CLADDING
73	PROPOSED METAL CLADDING
74	PROPOSED METAL CLADDING
75	PROPOSED METAL CLADDING
76	PROPOSED METAL CLADDING
77	PROPOSED METAL CLADDING
78	PROPOSED METAL CLADDING
79	PROPOSED METAL CLADDING
80	PROPOSED METAL CLADDING
81	PROPOSED METAL CLADDING
82	PROPOSED METAL CLADDING
83	PROPOSED METAL CLADDING
84	PROPOSED METAL CLADDING
85	PROPOSED METAL CLADDING
86	PROPOSED METAL CLADDING
87	PROPOSED METAL CLADDING
88	PROPOSED METAL CLADDING
89	PROPOSED METAL CLADDING
90	PROPOSED METAL CLADDING
91	PROPOSED METAL CLADDING
92	PROPOSED METAL CLADDING
93	PROPOSED METAL CLADDING
94	PROPOSED METAL CLADDING
95	PROPOSED METAL CLADDING
96	PROPOSED METAL CLADDING
97	PROPOSED METAL CLADDING
98	PROPOSED METAL CLADDING
99	PROPOSED METAL CLADDING
100	PROPOSED METAL CLADDING

AMENDED PERMIT
DATE: 5/14/2018

PABST - APARTMENTS
1003 - 1023 WEST JUNEAU AVENUE
MILWAUKEE, WISCONSIN

GOLDENHILZ ASSOC. ARCHITECT PLANNERS P.A. HEREBY RESERVES THE COMMON LAW COPYRIGHT AND OTHER PROPERTY RIGHTS IN THESE PLANS, IDEAS AND DESIGNS. THESE IDEAS, DESIGNS AND PLANS ARE NOT TO BE REPRODUCED OR COPIED IN ANY FORM OR MANNER WHATSOEVER, NOR ARE THEY TO BE ASSIGNED TO ANY THIRD PARTY, WITHOUT FIRST OBTAINING THE EXPRESS WRITTEN PERMISSION FROM THIS OFFICE. WRITTEN DIMENSIONS ON THESE DRAWINGS SHALL TAKE PRECEDENCE OVER SCALE DIMENSIONS. CONTRACTORS SHALL VERIFY ALL DIMENSIONS AT JOB SITE AND NOTIFY THIS OFFICE OF ANY DISCREPANCY IN THE DRAWINGS OR SPECIFICATIONS, AND OBTAIN OUR APPROVAL IN WRITING BEFORE PROCEEDING WITH WORK.

2-29-2018 PERMIT
R-30-2018 PERMIT
A-30-2018 PERMIT
A-31-2018 PERMIT
A-32-2018 PERMIT
A-33-2018 PERMIT
A-34-2018 PERMIT
A-35-2018 PERMIT
A-36-2018 PERMIT
A-37-2018 PERMIT
A-38-2018 PERMIT
A-39-2018 PERMIT
A-40-2018 PERMIT
A-41-2018 PERMIT
A-42-2018 PERMIT
A-43-2018 PERMIT
A-44-2018 PERMIT
A-45-2018 PERMIT
A-46-2018 PERMIT
A-47-2018 PERMIT
A-48-2018 PERMIT
A-49-2018 PERMIT
A-50-2018 PERMIT
A-51-2018 PERMIT
A-52-2018 PERMIT
A-53-2018 PERMIT
A-54-2018 PERMIT
A-55-2018 PERMIT
A-56-2018 PERMIT
A-57-2018 PERMIT
A-58-2018 PERMIT
A-59-2018 PERMIT
A-60-2018 PERMIT
A-61-2018 PERMIT
A-62-2018 PERMIT
A-63-2018 PERMIT
A-64-2018 PERMIT
A-65-2018 PERMIT
A-66-2018 PERMIT
A-67-2018 PERMIT
A-68-2018 PERMIT
A-69-2018 PERMIT
A-70-2018 PERMIT
A-71-2018 PERMIT
A-72-2018 PERMIT
A-73-2018 PERMIT
A-74-2018 PERMIT
A-75-2018 PERMIT
A-76-2018 PERMIT
A-77-2018 PERMIT
A-78-2018 PERMIT
A-79-2018 PERMIT
A-80-2018 PERMIT
A-81-2018 PERMIT
A-82-2018 PERMIT
A-83-2018 PERMIT
A-84-2018 PERMIT
A-85-2018 PERMIT
A-86-2018 PERMIT
A-87-2018 PERMIT
A-88-2018 PERMIT
A-89-2018 PERMIT
A-90-2018 PERMIT
A-91-2018 PERMIT
A-92-2018 PERMIT
A-93-2018 PERMIT
A-94-2018 PERMIT
A-95-2018 PERMIT
A-96-2018 PERMIT
A-97-2018 PERMIT
A-98-2018 PERMIT
A-99-2018 PERMIT
A-100-2018 PERMIT

AMENDED PERMIT
DATE: 5/14/2018

A322
DATE: 5/14/2018

goldenhiz associates architects planners p.a. 3122 n. pine island road, sunrise, florida 33351 (954) 742-0797 fax (954) 742-3093

SIGN SPECIFICATIONS

[A] - NON-ILLUMINATED LETTERS
 Description: FCO
 Material: Aluminum
 Depth: 1/4"
 Face Color: Ibd
 Returns: Ibd
 Installation: Flush to Wall/ Studs

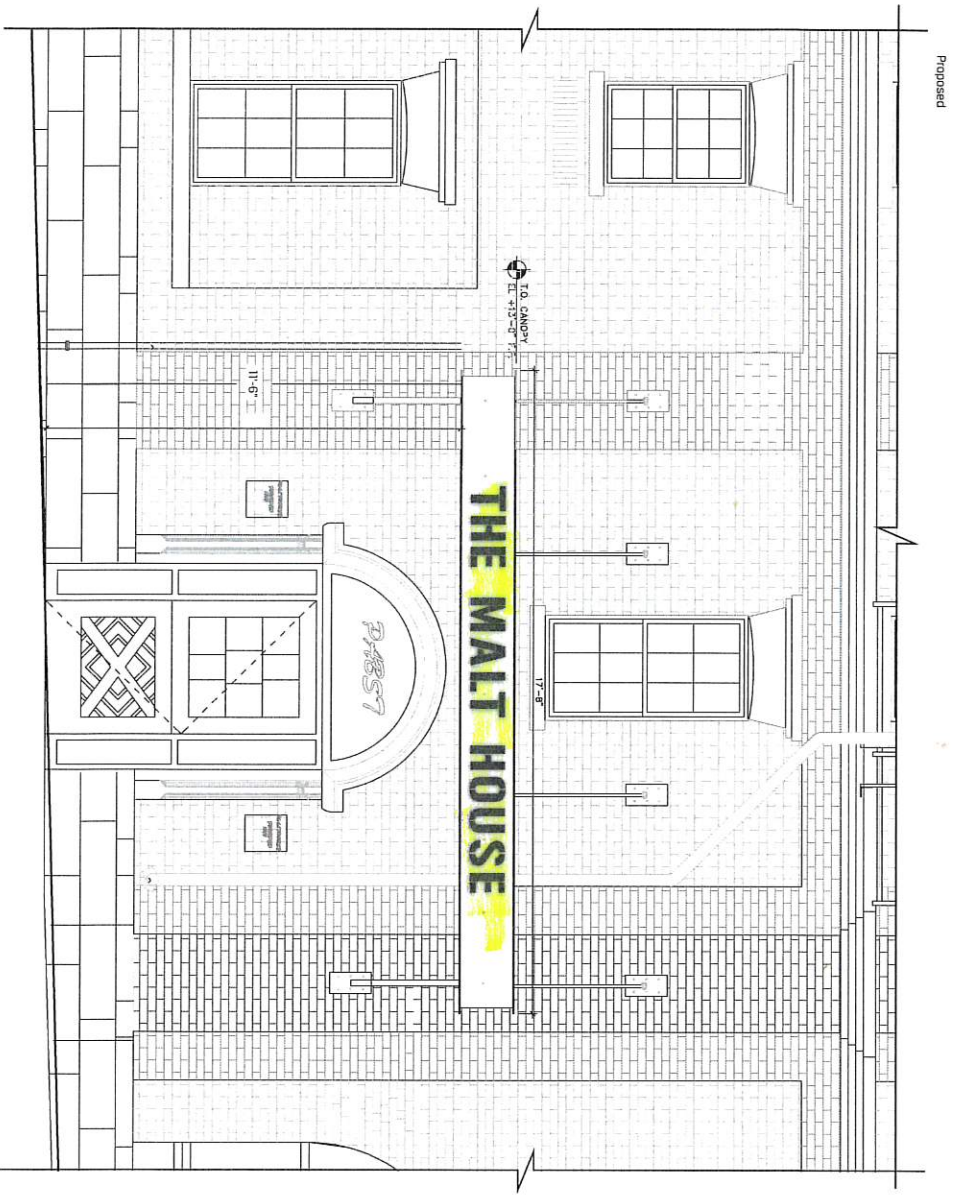

11'-2 1/16"

THE MALT HOUSE

11'-2 1/16"

11'-2 1/16"

North Elevation



This document is owned by and the intellectual property of PDBLOCKI SIGN SPECIFICATIONS, LLC. By receipt thereof the holder agrees not to use the information contained herein for any other project without the prior written consent of PDBLOCKI SIGN SPECIFICATIONS, LLC. PDBLOCKI SIGN SPECIFICATIONS, LLC reserves all rights in this document. This document represents only an approximation of what will be produced and does not constitute a contract. All dimensions are in feet and inches unless otherwise noted.

Project
Pabst Malt House Apartments
 Milwaukee, WI

Scale: 1/2"=1'
 Original Page Size: 11" x 17"

Notes
 CONFIRM FASCIA/ LETTER CONTRAST

REVISIONS	BY	DATE
REV. DESCRIPTION		

Rev: Dan Schumann
 Drawn by: Jean Herdeman
 Orig. Date: 10/7/19

Sign Loc. No. :
NL-01
 Non-Lit Letters
 Sign Type

84642 **C02**
 gfr - Project - 100 No Design

Google Maps 1009 W Juneau Ave



Image capture: Oct 2019 © 2021 Google

North Elevation

Milwaukee, Wisconsin

Google

Street View

Local Historic Preservation District: Pabst Brewery Company



-  Historic District Boundary
-  Historic Site



Produced By:
Department of City Development Information Center, AT
Project file:
F:\Projects\Historic Preservation\PDF
Map File:
F:\Projects\Historic Preservation\MXD
Generated: 15-December-2008