

NEIGHBORHOOD IMPROVEMENT DISTRICT NO. 4

Sherman Park Neighborhood Improvement District

PROPOSED 2019 OPERATING PLAN

Draft 1
August 31, 2018

STRONG HOMES

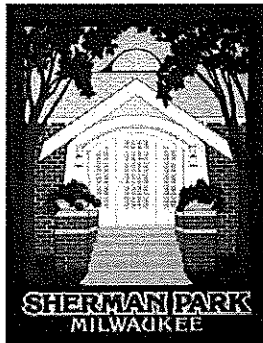
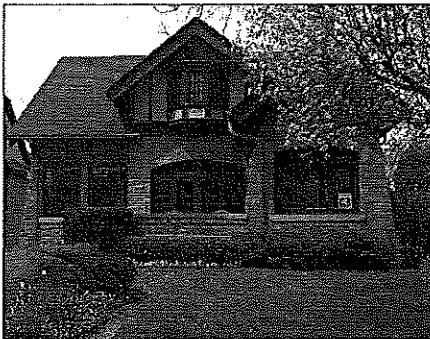

STRONG COMMUNITY



BUILDING OUR STRENGTH



Sherman Park Community Association
3526 W. Fond du Lac Ave.
Milwaukee, WI 53216
info@shermanpark.org
(414) 444-9803

NEIGHBORHOOD IMPROVEMENT DISTRICT NO. 4
Sherman Park Neighborhood Improvement District
PROPOSED OPERATING PLAN

Table of Contents

Sherman Park NID Operating Plan

Appendices

- A. NID Statute
- B. Petition for the Creation of the SP NID (INTENTIONALLY OMMITTED)
- C. Proposed Boundary Map
- D. Property & Assessment List
- E. 2018 Operating Budget

**2019 OPERATING PLAN
SHERMAN PARK NEIGHBORHOOD IMPROVEMENT DISTRICT**

I. INTRODUCTION

A. Background

In 2006, the State of Wisconsin signed into law the 2005 Wisconsin ACT 186, a legislative declaration created to give Wisconsin municipalities (i.e., cities, villages and towns) the power to establish one or more Neighborhood Improvement Districts (NIDs) within their community. An assessment methodology is developed to allow the assessable residential and commercial properties within the geographic area to contribute to programs aimed at neighborhood improvements and other activities as approved by the NID Board. The ACT was drafted similar to the business improvement district statute.

The City of Milwaukee has received a petition from property owners which requests creation of a Neighborhood Improvement District for the purpose of revitalizing and improving the Sherman Park neighborhood area on Milwaukee's near west side (see Appendix B). The Sherman Park NID was created by the City of Milwaukee 2013 resolution #130620 and its first year of operation was 2014. The NID law requires that every district have an annual Operating Plan. This document is the Operating Plan for the Sherman Park Neighborhood Improvement District. The NID proponents prepared this Plan with technical assistance from the City of Milwaukee Department of City Development.

B. Physical Setting

The general boundaries for the Sherman Park Neighborhood Improvement District ("SP NID") are North Fifty-First Street to the west, North 38th Street to the east, West Burleigh Street to the north and West Meinecke Avenue to the south. For a specific boundary, see Appendix C.

Near the end of the nineteenth century and in the first decades of the twentieth, the area constituting the Sherman Park NID developed rapidly. That development proceeded from the southeast to the west and north as the Milwaukee city limits were extended westward beyond 35th Street to North 60th Street (Wauwatosa), and on the north to West Burleigh and beyond. Development was encouraged by extension of the street car lines to the west, the 1891 purchase of land well outside of City limits for Sherman Park itself, creation of Sherman Boulevard as part of the early plan to link city parks with landscaped boulevards, and by the construction of Washington High School in 1913 - quickly regarded as a premium institution throughout the region. Early aerial photos show that properties on Grant, a developer-created boulevard, and Sherman Boulevards tended to fill in later than properties on either side. Commercial development was concentrated along Lisbon and North Avenues and Center and Burleigh Streets.

Though blocks in the Sherman Park NID are on a fairly regular grid, street widths and lot sizes vary considerably. Lot sizes vary, ranging from 30' by 120' in the south and eastern areas and 50' by 130' on the west side of Sherman to 50' by 160' lots on a parallel stretch of blocks between Sherman and Grant Boulevards. Most properties west of 35th Street are said to constitute automobile suburbs in that the

provision for private garages to store personal vehicles was an automatic feature. Of these, many were built to match the style and materials of the home. Home construction has ranged from clapboard-sided frame and stucco or wood shingle over brick (bungalow styles) to all brick veneer or lannon stone. To date, there are few apartment buildings. The primary forms of housing in the NID are single family residences and unit over unit duplexes.

Many homes in the NID have architectural merit and were frequently individually designed by architects. These are most likely, though not exclusively, found on the 2500 block on North 47th Street, Sherman Boulevard, and Grant Boulevard which are all on the Milwaukee Historic Registry as well as the National Historic Register. Improvements in these latter districts are eligible for Preservation Tax Credits.

The SP NID is also home to a number of businesses and institutions including Hadley Terrace, the Mary Ryan Boys & Girls Club, and Washington High School.

C. Principal Office

The Principal Office and Registered Office of the SP NID shall be the Sherman Park Community Association, 3526 West Fond du Lac Avenue, Milwaukee, WI 53216.

II. DISTRICT BOUNDARIES

Boundaries of the proposed district are shown on the map in Appendix C of this plan. A listing of the properties included in the district is provided in Appendix D. The description in Section I. B is a general description of the boundary; the actual boundary is depicted on Appendix C and the actual properties included are listed in Appendix D. In the event of a discrepancy, Appendix D shall control. The SP NID may update Appendix D during each annual Operating Plan. The Boundaries are herein referred to as "SP NID Area."

III. PROPOSED OPERATING PLAN

A. Plan Objectives

The objective of the SP NID is to (a) provide assistance to homeowners and (b) to fund community improvement projects in order to eliminate blight, stabilize the housing stock, and otherwise enhance the SP NID.

B. Proposed Activities

Principle activities to be engaged in by the district during this year of operation will include:

1. Assistance to Homeowners

- a. Create a grant fund ("Grant Fund") which will provide financial assistance to home owners in the SP NID Area through modest grants (e.g. \$50 - \$5,000 each) to make the following improvements to their properties: energy efficiency improvements, repairs to increase water conservation, repairs to the structural condition of the property (including roof

repairs), safety improvements (including lighting, fencing and garages), plumbing, electrical, and heating improvements, repairs that are essential for bringing properties into compliance with city building codes and repairs to increase the curb appeal of property (“Improvements”).

- b. The Board of Directors of the SP NID may at any time amend the amount of each grant, the number of grants, and any qualifying criteria.

2. Fund Community Improvement Projects

- a. Sustain the work of existing neighborhood organizations, including, but not limited to, Hadley Residents Council, the Sherman Park Community Association, Uptown Crossing, and the 38th to 41st Street Block Group.
- b. Each neighborhood organization, block club, or group of residents shall develop a work plan that includes community improvement projects which may include, for example, advertising material for the neighborhood, providing resource materials to residents, hosting community events, beautification projects, etc.
- c. Projects will be funded to the extent funds are available by action of the SP NID Board of Directors.

Pursuant to the NID Statute, defined below, the local legislative body does not authorize the board to own real property in this operating year, but the Operating Plan may be amended in the future to allow for such ownership.

C. Proposed Expenditures

Proposed Budget attached as Appendix E. The SP NID Board of Directors shall have the authority and responsibility to prioritize expenditures and to revise the budget as necessary to match the funds actually available.

D. Financing Method

It is proposed to raise approximately \$204,500 through SP NID assessments (see Appendix D). Funds may also be pursued from foundations and other available resources. The SP NID may seek private financing for programming secured by this year’s or future operating years of the SP NID. The SP NID Board of Directors shall have the authority and responsibility to prioritize expenditures and to revise the budget as necessary to match the funds actually available.

E. *Organization of NID Board*

Upon creation of the SP NID, the District shall hold annual meetings to elect Directors to the Board consistent with terms of this subsection and the bylaws of the SP NID. The Board's primary responsibility will be implementation of this Operating Plan. This will require the board to negotiate with providers of services and materials to carry out the Plan; to enter into various contracts; to monitor development activity; to periodically revise the Operating Plan; to ensure district compliance with the provisions of applicable statutes and regulations; and to make reimbursements for any overpayments of SP NID assessments.

State law requires (a) that the board be composed of at least five directors and that a majority of the board directors be owners or occupants of property within the district and (b) the local legislative body must set the time and place for a meeting at which directors of the board will be elected, and shall publish a class 2 notice under Ch. 985 that contains the information. The notice shall specify that all individuals who either own or occupy real property within the neighborhood improvement district are eligible to serve on the board and vote at the election.

It is recommended that the SP NID Board be structured and operate in accordance with the Bylaws, which is consistent with the following:

1. Board Size: Minimum of seven (7) directors and up to nine (9) directors.
2. Composition: The Board shall consist of individuals who own or occupy residential property or mixed-use property (i.e. property with both commercial and residential uses). A minimum of 2/3 of the Directors shall be homeowners (owner-occupants) or residents that live within the SP NID.
3. Term: Terms for the members of the board shall be for a period of one year. Directors may be re-elected.
4. Compensation: None
5. Meetings: The Board shall adopt rules of order (by-laws) to govern the conduct of its meetings. The Board shall meet regularly, at least once every 3 months. A total of at least five (5) Board Members must be present for quorum in order for official decisions to be made. All meetings of the Board's affairs shall be kept pursuant to public records requirements.
6. Staffing and Office: The Board may employ staff and/or contract for staffing services pursuant to this Operating Plan and subsequent modifications thereof. The Board may also maintain an office for the District, which shall be located within the District.
7. Method of Electing Directors to District Board: An annual meeting at which directors of the Board will be elected shall be held on the first Tuesday of February of each year of the District's existence. Prior to the meeting, the City shall publish a Class 2 notice that contains the time and place of the annual meeting. The notice shall specify that all individuals who either own or

occupy real property within the District are eligible to serve on the Board and vote at the election.

8. Changes: Any change in the Board size, composition or election methodology must be approved by a two-thirds (2/3) majority of the entire Board.

F. Relationship to other Organizations:

The SP NID shall be a separate entity from the Sherman Park Community Association (SPCA), notwithstanding the fact that members, officers and directors of each may be shared. The SPCA shall remain a non-profit organization, not subject to the open meeting law, and not subject to the public record law except for its records generated in connection with the SP NID Board. The SPCA may and, it is intended, shall contract with the SP NID to provide services to the NID in accordance with this Plan.

IV. METHOD OF ASSESMENT

A. Assessment Rate and Method

The principle behind the assessment methodology is that each property should contribute to the SP NID in proportion to the benefit derived from the SP NID. After consideration of other assessment methods, it was determined that for residential properties, the number of residential units was the characteristic most directly related to the potential benefit provided by the SP NID.

Therefore, a fixed assessment of \$50 per dwelling unit was selected as the basic assessment methodology for properties in the SP NID. Mixed-use properties and multi-family dwellings (residences with two or more dwelling units) shall be assessed \$50 per unit to a maximum of \$500. Properties in the area which fall within pre-existing Business Improvement Districts (BIDs) are omitted from the SP NID.

Maintaining an equitable relationship between the SP NID assessment and the expected benefits requires an adjustment to the basic assessment method. To prevent the disproportional assessment of a small number of high value properties, a maximum assessment of \$500 per parcel will be applied.

As of October 12, 2017, the property in the proposed district had approximately 2,659 parcels with a total of assessed value of approximately \$163,991,000. Appendix D shows the projected SP NID assessment for each property included in the district.

The assessment assigned to each parcel based on this formula is herein referred to as "SP NID Assessment." Any SP NID Assessments related to a previous year or years may not be contested. Any SP NID Assessment related to this Operating Plan may only be contested prior to approval and adoption of this Operating Plan by the City Council.

B. Excluded and Exempt Property

The NID Statute requires explicit consideration of certain classes of property. In compliance with the law, the following statements are provided.

1. In accordance with the interpretation of the City Attorney regarding Wis. Stats. Section 66.1110(7)(a), property exempt from general real estate taxes has been excluded from the District. Owners of tax exempt property adjoining the District and expected to benefit from District activities will be asked to make a financial contribution to the District on a voluntary basis. Those tax exempt properties adjoining the District which are later determined no longer to be exempt from general property taxes shall automatically become included within the District and subject to assessment under any current operating plan without necessity to undertake any other act.

V. PLAN AND ORDERLY DEVELOPMENT OF THE CITY

A. City Plans

In February 1978, the Common Council of the City of Milwaukee adopted a Preservation Policy as the policy basis for its Comprehensive Plan and as a guide for its planning, programming and budgeting decisions. The Common Council reaffirmed and expanded the Preservation Policy in Resolution File Number 881978, adopted January 24, 1989.

The Preservation Policy emphasizes maintaining Milwaukee's present housing, jobs, neighborhoods, services, and tax base rather than passively accepting loss of jobs and population, or emphasizing massive new development. In its January 1989 reaffirmation of the policy, the Common Council gave new emphasis to forging new public and private partnerships as a means to accomplish preservation.

The district is a means of formalizing and funding the public-private partnership between the City and property owners in the Sherman Park neighborhood and for furthering preservation and redevelopment in this portion of the City of Milwaukee. Therefore, it is fully consistent with the City's Comprehensive Plan and Preservation Policy.

B. City Role in District Operation

The City of Milwaukee has committed to helping private property owners in the district promote its development. To this end, the City is expected to play a significant role in the creation of the Neighborhood Improvement District and in the implementation of the Operating Plan. In particular, the City will:

1. Provide technical assistance to the proponents of the district through adoption of the Plan, and provide assistance as appropriate thereafter.
2. Monitor and, when appropriate, apply for outside funds that could be used in support of the district.
3. Collect assessments, maintain in a segregated account, and disburse the monies of the district.
4. Receive annual audits as required per sec. 66.1110 (4)(c) of the NID law.

5. Provide the board, through the Tax Commissioner's Office on or before June 30th of each Plan year, with the official City records and the assessed value of each tax key number with the district, as of January 1st of each Plan year, for purposes of calculating the NID assessments.
6. Encourage the State of Wisconsin, Milwaukee County and other units of government to support the activities of the district.

VI. PLAN APPROVAL PROCESS

A. Public Review Process

The Wisconsin Neighborhood Improvement District law establishes a specific process for reviewing and approving proposed districts. Pursuant to the statutory requirements, the following process will be followed:

1. The Milwaukee City Plan Commission will review the proposed district boundaries and proposed Operating Plan and will then set a date for a formal public hearing.
2. The City Plan Commission will send, by certified mail, a public hearing notice and a copy of the proposed Operating Plan to all owners of real property within the proposed district. In addition a Class 2 notice of the public hearing will be published in a local newspaper of general circulation.
3. The City Plan Commission will hold a public hearing, will approve or disapprove the Plan, and will report its action to the Common Council.
4. The Economic Development Committee of the Common Council will review the proposed NID Plan at a public meeting and will make a recommendation to the full Common Council.
5. The Common Council will act on the proposed NID Plan.
6. If adopted by the Common Council, the proposed NID Plan is sent to the Mayor for his approval.
7. If approved by the Mayor, the NID is created.

B. Termination of the NID

The City may terminate the Neighborhood Improvement District *if*, one of the following occurs:

- a) The owners of property assessed under the operating plan having a valuation equal to more than 50 percent of the valuation of all property assessed under the operating plan, using the method of valuation specified in the operating plan, file a petition with the planning commission requesting termination of the neighborhood improvement district.; or
- b) The owners of property assessed under the operating plan having an assessed valuation equal to more than 50 percent of the assessed valuation of all property assessed under the operating plan, file a petition with the planning commission requesting termination of the neighborhood improvement district.; or
- c) The owners of property assessed under the operating plan having a valuation equal to more than 50 percent of the valuation of all property assessed under the operating plan fail to file a

petition with the planning commission to continue the neighborhood improvement district within one year of the date on which the membership of the board changes from a majority which represents commercial properties to a majority that represents residential properties, or vice versa.

VII. FUTURE YEAR OPERATING PLANS

A. Phased Development

It is anticipated that the SP NID will continue to revise and develop the Operating Plan annually, in response to changing development needs and opportunities in the district, in accordance with the purposes and objectives defined in this initial Operating Plan.

Section 66.1110 (6)(b) of the NID law requires the board and the City to annually review and make changes as appropriate in the Operating Plan. Therefore, while this document outlines in general terms the complete development program, it focuses upon Year One activities, and information on specific assessed values, budget amounts and assessment amounts are based on Year One conditions.

Greater detail about subsequent year's activities will be provided in the required annual Plan updates, and approval by the Common Council of such Plan updates shall be conclusive evidence of compliance with this Plan and the NID law.

In later years, the SP NID Operating Plan will continue to apply the assessment formula, as adjusted, to raise funds to meet the next annual budget. However, the method of assessing shall not be materially altered, except with the consent of the City of Milwaukee.

B. Amendment, Severability and Expansion

This SP NID has been created under authority of Section 66.1110 of the Statutes of the State of Wisconsin ("NID Statute"). Should any court find any portion of this Statute invalid or unconstitutional, its decision will not invalidate or terminate the SP NID and this SP NID Operating Plan shall be amended to conform to the law without need of reestablishment.

Should the legislature amend the Statute to narrow or broaden the process of a NID so as to exclude or include as assessable properties a certain class or classes of properties, then this NID Plan may be amended by the Common Council of the City of Milwaukee as and when it conducts its annual Operating Plan approval and without necessity to undertake any other act.

VII. Contracting with SP NID

Any contracting with the SP NID shall be exempt from the requirements of Sec 62.15, Wis. Stats. because such contracts shall not be for the construction of improvements or provision of materials. If the SP NID does contract for the construction of improvements or provisions of material, it shall follow the requirements of such statutes to the extent applicable. Further, the annual accounting required

under Sec 66.608 (3)(c) Wis. Stats. shall be deemed to fulfill the requirements of Sec 62.15 (14)Wis. Stats. The SP NID Board of Directors and the City of Milwaukee shall comply with the provisions of Sec. 66.60 before the City inserts assessments for this NID plan onto the tax bills for the parcels assessed thereunder, only to the extent required by law, to create a lien on the parcels assessed. The SP NID may provide grant support to organizations that include the cost of staff; however, the SP NID shall not have employees directly and shall contract with a responsible third party for any administration of grant funds.

Appendices

Appendix A – NID Statute: Wis. Stats. 66.1110

Appendix B - Petition for creation of the SP NID (INTENTIONALLY OMMITTED)

Appendix C - Proposed Boundary Map

Appendix D - Property & Assessment List

Appendix E - 2019 Operating Budget

municipality shall obtain an additional independent certified audit upon termination of the business improvement district.

(d) Either the board or the municipality, as specified in the operating plan as adopted, or amended and approved under this section, has all powers necessary or convenient to implement the operating plan, including the power to contract.

(4) All special assessments received from a business improvement district and all other appropriations by the municipality or other moneys received for the benefit of the business improvement district shall be placed in a segregated account in the municipal treasury. No disbursements from the account may be made except to reimburse the municipality for appropriations other than special assessments, to pay the costs of audits required under sub. (3) (c) or on order of the board for the purpose of implementing the operating plan. On termination of the business improvement district by the municipality, all moneys collected by special assessment remaining in the account shall be disbursed to the owners of specially assessed property in the business improvement district, in the same proportion as the last collected special assessment.

(4m) A municipality shall terminate a business improvement district if the owners of property assessed under the operating plan having a valuation equal to more than 50% of the valuation of all property assessed under the operating plan, using the method of valuation specified in the operating plan, or the owners of property assessed under the operating plan having an assessed valuation equal to more than 50% of the assessed valuation of all property assessed under the operating plan, file a petition with the planning commission requesting termination of the business improvement district, subject to all of the following conditions:

(a) A petition may not be filed under this subsection earlier than one year after the date the municipality first adopts the operating plan for the business improvement district.

(b) On and after the date a petition is filed under this subsection, neither the board nor the municipality may enter into any new obligations by contract or otherwise to implement the operating plan until the expiration of 30 days after the date of hearing under par. (c) and unless the business improvement district is not terminated under par. (c).

(c) Within 30 days after the filing of a petition under this subsection, the planning commission shall hold a public hearing on the proposed termination. Notice of the hearing shall be published as a class 2 notice under ch. 985. Before publication, a copy of the notice together with a copy of the operating plan and a copy of a detail map showing the boundaries of the business improvement district shall be sent by certified mail to all owners of real property within the business improvement district. The notice shall state the boundaries of the business improvement district and shall indicate that copies of the operating plan are available from the planning commission on request.

(d) Within 30 days after the date of hearing under par. (c), every owner of property assessed under the operating plan may send written notice to the planning commission indicating, if the owner signed a petition under this subsection, that the owner retracts the owner's request to terminate the business improvement district, or, if the owner did not sign the petition, that the owner requests termination of the business improvement district.

(e) If after the expiration of 30 days after the date of hearing under par. (c), by petition under this subsection or subsequent notification under par. (d), and after subtracting any retractions under par. (d), the owners of property assessed under the operating plan having a valuation equal to more than 50% of the valuation of all property assessed under the operating plan, using the method of valuation specified in the operating plan, or the owners of property assessed under the operating plan having an assessed valuation equal to more than 50% of the assessed valuation of all property assessed under the operating plan, have requested the termination of the business improvement district, the municipality shall terminate the business improvement district on the date that

the obligation with the latest completion date entered into to implement the operating plan expires.

(5) (a) Real property used exclusively for residential purposes and real property that is exempted from general property taxes under s. 70.11 may not be specially assessed for purposes of this section.

(b) A municipality may terminate a business improvement district at any time.

(c) This section does not limit the power of a municipality under other law to regulate the use of or specially assess real property.

History: 1983 a. 184, 1989 a. 56 s. 258, 1999 a. 150 s. 539; Stats. 1999 s. 66.1109, 2001 a. 85

66.1110 Neighborhood improvement districts. (1) In this section:

(a) "Board" means a neighborhood improvement district board elected under sub. (4) (a).

(b) "Chief executive officer" means a mayor, city manager, village president, or town chairperson.

(c) "Local legislative body" means a common council, village board of trustees, or town board of supervisors.

(d) "Municipality" means a city, village, or town.

(e) "Neighborhood improvement district" means an area within a municipality consisting of nearby but not necessarily contiguous parcels, at least some of which are used for residential purposes and are subject to general real estate taxes, and property that is acquired and owned by the board if the local legislative body approved acquisition of the property under sub. (4) (d) as part of its approval of the initial operating plan under sub. (3) (e).

(f) "Operating plan" means a plan adopted or amended under this section for the development, redevelopment, maintenance, operation, and promotion of a neighborhood improvement district.

(g) "Owner" means the owner of real property that is located within the boundaries, or the proposed boundaries, of a neighborhood improvement district.

(h) "Planning commission" means a plan commission under s. 62.23 or, if none exists, a board of public land commissioners or, if none exists, a planning committee of the local legislative body.

(2) An operating plan shall include at least all of the following elements:

(a) The special assessment method applicable to the neighborhood improvement district.

(b) The kind, number, and location of all proposed expenditures within the neighborhood improvement district.

(c) A description of the methods of financing all estimated expenditures and the time when related costs will be incurred.

(d) A description of how the creation of the neighborhood improvement district promotes the orderly development of the municipality, including its relationship to any municipal master plan.

(e) A statement as to whether the local legislative body authorizes the board to own real property and, if so, a description of the real property to be owned, the purpose of the ownership, and a statement of to whom the real property will be transferred if the neighborhood improvement district is terminated.

(f) A legal opinion that pars. (a) to (e) have been complied with.

(3) A municipality may create a neighborhood improvement district and adopt its operating plan if all of the following conditions are met:

(a) An owner of real property subject to general real estate taxes and located in the proposed neighborhood improvement district designated under par. (b) has petitioned the municipality for creation of a neighborhood improvement district.

(b) The planning commission has designated a proposed neighborhood improvement district and adopted its proposed initial operating plan.

(c) At least 30 days before creation of the neighborhood improvement district and adoption of its initial operating plan by the municipality, the planning commission has held a public hearing on its proposed neighborhood improvement district and initial operating plan. Notice of the hearing shall be published as a class 2 notice under ch. 985. Before publication, a copy of the notice, together with a copy of the proposed initial operating plan and a copy of a detail map showing the boundaries of the proposed neighborhood improvement district, shall be sent by certified mail to all owners of real property within the proposed neighborhood improvement district. The notice shall state the boundaries of the proposed neighborhood improvement district and shall indicate that copies of the proposed initial operating plan are available from the planning commission on request.

(d) Within 30 days after the hearing under par. (c), one of the following has not filed a petition with the planning commission protesting the proposed neighborhood improvement district or its proposed initial operating plan:

1. The owners of property to be assessed under the proposed initial operating plan having a valuation equal to more than 40 percent of the valuation of all property to be assessed under the proposed initial operating plan, using the method of valuation specified in the proposed initial operating plan.

2. The owners of property to be assessed under the proposed initial operating plan having an assessed valuation equal to more than 40 percent of the assessed valuation of all property to be assessed under the proposed initial operating plan.

(e) The local legislative body has voted to adopt the proposed initial operating plan for the neighborhood improvement district. The local legislative body shall publish a class 2 notice under ch. 985 regarding the meeting at which the local legislative body will vote on whether to adopt the proposed initial operating plan for the neighborhood improvement district. Before publication, a copy of the notice shall be sent by certified mail to all owners of real property within the proposed neighborhood improvement district.

(4) (a) 1. If the local legislative body adopts the proposed initial operating plan under sub. (3) (e), it shall determine the size of board, which shall consist of at least 5 members, all of whom shall own or occupy real property in the neighborhood improvement district.

2. The number of board members who represent commercial and residential property, respectively, shall be set by the local legislative body, as closely as possible, in the same proportion as is the aggregate valuation of commercial property in the neighborhood improvement district to the total assessed value of all property in the district, and the aggregate valuation of residential property in the district to the total assessed value of all property in the district.

3. The local legislative body shall set the time and place for a meeting at which members of the board will be elected, and shall publish a class 2 notice under ch. 985 that contains this information. The notice shall specify that all individuals who either own or occupy real property within the neighborhood improvement district are eligible to serve on the board and vote at the election.

4. At the meeting, the individuals who own or occupy real property shall be divided into 2 groups. One group shall consist of those individuals who own or occupy commercial property, and one group shall consist of those individuals who own or occupy residential property. Each group shall elect from among its members the number of board members set to represent its group by the local legislative body under subd. 2.

5. Board members elected under subd. 4. shall serve a one year term, and may be reelected. Annually, the number of board members who represent commercial and residential properties, based on the calculation described in subd. 2., may be reallocated

by the local legislative body to the greatest extent possible to be consistent with the proportion described under subd. 2.

6. Annually, board members shall be elected under the procedures contained in this paragraph. If a vacancy occurs during the term of a board member, an individual shall be elected to fill the unexpired term of the member under the procedures contained in this paragraph.

(b) The board shall annually consider and may make changes to the operating plan, which may include termination of the plan, for the neighborhood improvement district. The board shall then submit the operating plan to the local legislative body for its approval. If the local legislative body disapproves the operating plan, the board shall consider and may make changes to the operating plan and may continue to resubmit the operating plan until local legislative body approval is obtained. Any change to the special assessment method applicable to the neighborhood improvement district shall be approved by the local legislative body.

(c) The board shall prepare and make available to the public annual reports describing the current status of the neighborhood improvement district, including expenditures and revenues. The report shall include an independent certified audit of the implementation of the operating plan obtained by the municipality. The municipality shall obtain an additional independent certified audit upon termination of the neighborhood improvement district.

(d) Either the board or the municipality, as specified in the operating plan as adopted, or amended and approved under this section, has all of the powers necessary or convenient to implement the operating plan, including the power to contract.

(5) All special assessments received from a neighborhood improvement district and all other appropriations by the municipality or other moneys received for the benefit of the neighborhood improvement district shall be placed in a segregated account in the municipal treasury. No disbursements from the account may be made except to reimburse the municipality for appropriations other than special assessments, to pay the costs of audits required under sub. (4) (c) or on order of the board for the purpose of implementing the operating plan. On termination of the neighborhood improvement district by the municipality, all moneys collected by special assessment remaining in the account shall be disbursed to the owners of specially assessed property in the neighborhood improvement district, in the same proportion as the last collected special assessment.

(6) (a) Subject to pars. (b) and (c), a municipality shall terminate a neighborhood improvement district if one of the following occurs:

1. The owners of property assessed under the operating plan having a valuation equal to more than 50 percent of the valuation of all property assessed under the operating plan, using the method of valuation specified in the operating plan, file a petition with the planning commission requesting termination of the neighborhood improvement district.

2. The owners of property assessed under the operating plan having an assessed valuation equal to more than 50 percent of the assessed valuation of all property assessed under the operating plan, file a petition with the planning commission requesting termination of the neighborhood improvement district.

3. The owners of property assessed under the operating plan having a valuation equal to more than 50 percent of the valuation of all property assessed under the operating plan fail to file a petition with the planning commission to continue the neighborhood improvement district within one year of the date on which the membership of the board changes from a majority which represents commercial properties to a majority that represents residential properties, or vice versa, as described under sub. (4) (a) 3.

(b) 1. A petition may not be filed under this subsection earlier than one year after the date on which the municipality first adopts the operating plan for the neighborhood improvement district.

2. On and after the date on which a petition is filed under par. (a) 1. or 2., or on and after the date on which a petition must be filed under par. (a) 3., neither the board nor the municipality may enter into any new obligations by contract or otherwise to implement the operating plan until the expiration of 30 days after the date of the hearing under subd. 3. and unless the neighborhood improvement district is not terminated under par. (c).

3. Within 30 days after the filing of a petition under par. (a) 1. or 2., the planning commission shall hold a public hearing on the proposed termination. Within 30 days after the deadline for filing a petition under par. (a) 3. passes, the planning commission shall hold a public hearing on the proposed termination. Notice of the hearing shall be published as a class 2 notice under ch. 985. Before publication, a copy of the notice, together with a copy of a detail map showing the boundaries of the neighborhood improvement district, shall be sent by certified mail to all owners of real property within the neighborhood improvement district. The notice shall state the boundaries of the neighborhood improvement district and shall indicate that copies of the operating plan are available from the planning commission on request and are posted in the building in which the municipality's governing body regularly holds its meetings.

4. Within 30 days after the date of the hearing under subd. 3., every owner of property assessed under the operating plan may send written notice to the planning commission indicating, if the owner signed a petition under par. (a) 1. or 2., that the owner retracts the owner's request to terminate the neighborhood improvement district, or, if the owner did not file or sign a petition under par. (a) 1. or 2., that the owner requests termination of the neighborhood improvement district under par. (a) 1. or 2.

5. Within 30 days after the date of the hearing under subd. 3., every owner of property assessed under the operating plan may send written notice to the planning commission indicating, if the owner signed a petition under par. (a) 3., that the owner retracts the owner's request to continue the neighborhood improvement district, or, if the owner did not file or sign a petition under par. (a) 3., that the owner requests continuation of the neighborhood improvement district under subd. 3.

(c) After the expiration of 30 days after the date of the hearing under par. (b) 3., and after adding any additions and subtracting any retractions under par. (b) 4. and 5., the municipality shall terminate the neighborhood improvement district on the date on which the obligation with the latest completion date entered into to implement the operating plan expires if the owners who have signed the petition requesting the termination of the neighborhood improvement district under par. (a) 1. or 2. constitute the required groups specified in par. (a) 1. or 2., or if an insufficient representation of owners, as described under par. (a) 3., petition to continue the neighborhood improvement district under par. (a) 3.

(7) (a) 1. Except as provided in subd. 2., any parcel of real property used exclusively for less than 8 residential dwelling units and real property that is exempted from general property taxes under s. 70.11 may not be specially assessed for purposes of this section.

2. In a 1st class city, real property that is exempted from general property taxes under s. 70.11 may not be specially assessed for purposes of this section.

(b) A municipality may terminate a neighborhood improvement district at any time.

(c) This section does not limit the power of a municipality under other law to regulate the use of or specially assess real property.

History: 2005 a. 186; 2009 a. 147.

66.1111 Historic properties. (1) DEFINITIONS. In this section:

(a) "Historic property" has the meaning given under s. 44.31 (3).

(b) "Political subdivision" means a city, village, town or county.

(2) ACQUISITION OF PROPERTY. A political subdivision may acquire by gift, purchase or condemnation any property right in historic property, whether the property is real or personal.

(3) OWNERSHIP, USE AND DISPOSITION OF PROPERTY. (a) A political subdivision may preserve or rehabilitate any historic property which it owns, construct buildings on that property, own and maintain that property for public purposes or lease or convey that property.

(b) If a political subdivision leases to another person historic property, the political subdivision shall include provisions in the lease which protect the historic character and qualities of that property. If the political subdivision conveys historic property, the political subdivision shall obtain a conservation easement under s. 700.40 to protect the historic character and qualities of the property.

(4) CONSIDERATION OF EFFECTS ON HISTORIC PROPERTIES. (a) In the earliest stage of planning any action related to the following, a political subdivision shall determine if its proposed action will affect any historic property which is a listed property, as defined under s. 44.31 (4), or which is on the list of locally designated historic places under s. 44.45:

1. Long-range planning for facilities development.
2. Any action under sub. (3).
3. Razing any historic property which it owns.

(b) A political subdivision shall notify the state historic preservation officer of any proposed action which it determines under par. (a) would affect any historic property.

(5) GRANTS. A political subdivision may make grants of funds to any public or private entity for the purpose of preserving or rehabilitating historic property.

History: 1987 a. 395; 1989 a. 31; 1999 a. 150 s. 33, Stats. 1999 s. 66.1111.

66.1113 Premier resort areas. (1) DEFINITIONS. In this section:

(a) "Infrastructure expenses" means the costs of purchasing, constructing, or improving parking lots; access ways; transportation facilities, including roads and bridges; sewer and water facilities; exposition center facilities used primarily for conventions, expositions, trade shows, musical or dramatic events, or other events involving educational, cultural, recreational, sporting, or commercial activities; parks, boat ramps, beaches, and other recreational facilities; fire fighting equipment; police vehicles; ambulances; and other equipment or materials dedicated to public safety or public works.

(b) "Political subdivision" means a city, village, town or county.

(c) "Premier resort area" means a political subdivision whose governing body enacts an ordinance or adopts a resolution under sub. (2) (a).

(d) "Tourism-related retailers" means retailers classified in the standard industrial classification manual, 1987 edition, published by the U.S. office of management and budget under the following industry numbers:

1. 5331 — Variety stores.
2. 5399 — Miscellaneous general merchandise stores.
3. 5441 — Candy, nut and confectionary stores.
4. 5451 — Dairy product stores.
5. 5461 — Retail bakeries.
6. 5541 — Gasoline service stations.
7. 5812 — Eating places.
8. 5813 — Drinking places.
9. 5912 — Drug stores and proprietary stores.
10. 5921 — Liquor stores.
11. 5941 — Sporting goods stores and bicycle shops.

**Proposed NID
Sherman Park
Home Ownership**

Legend

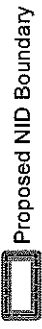

Residential

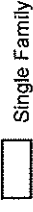

Commercial

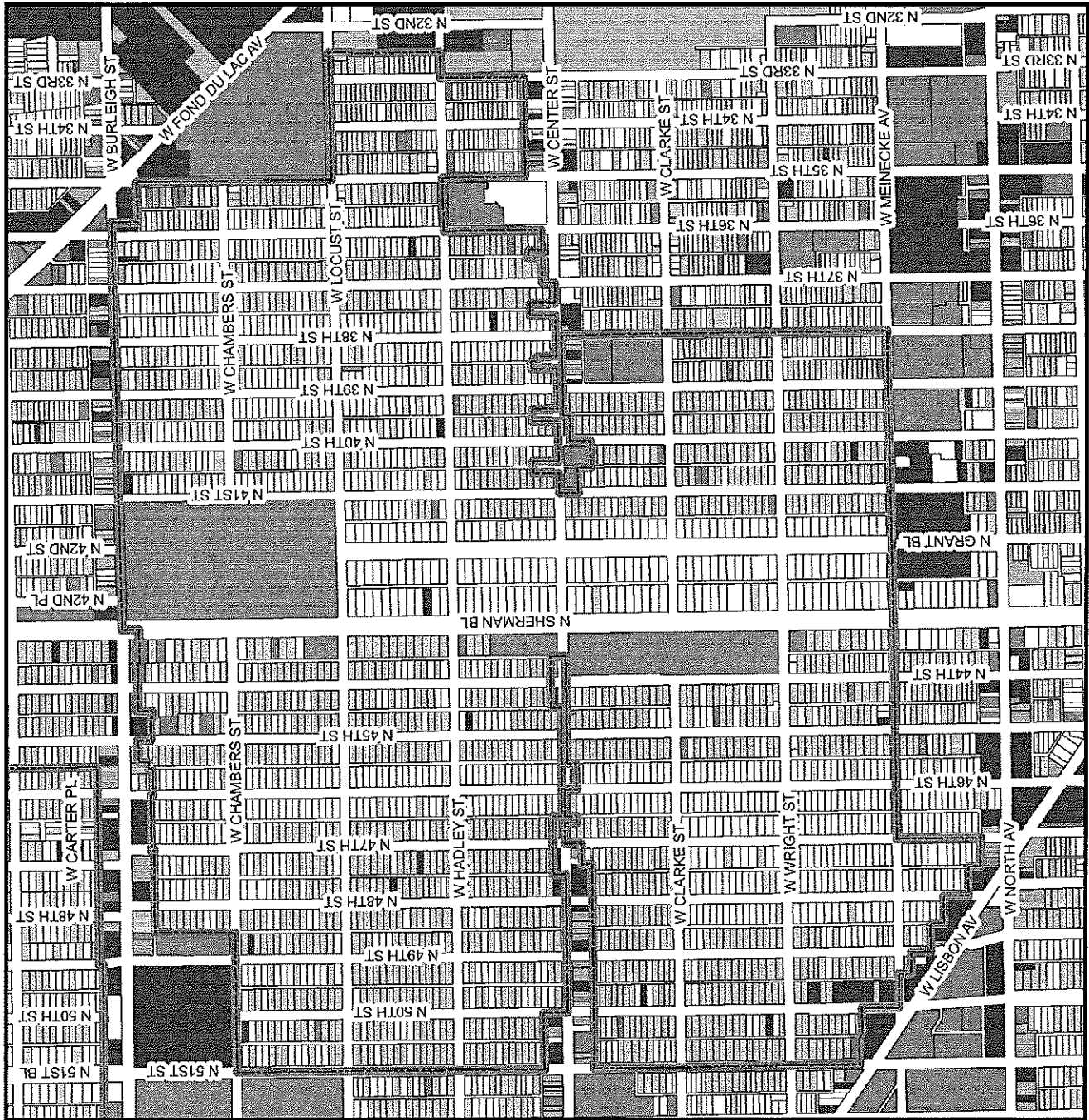
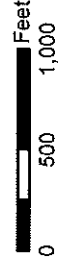
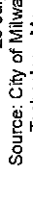
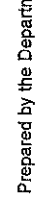
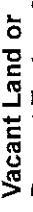
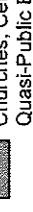
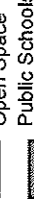
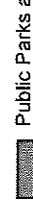
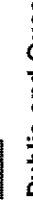
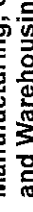
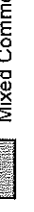
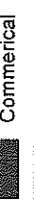

Prepared by the Department of City Development
23 July 2013
Source: City of Milwaukee Information and
Technology Management Division

rem_taxkey	addr	rem_owner1	rem_owner_mail_addr	rem_owne zip	propclass	rem_curr_tot unit_count	Assesmen
3070001000	2979 N 47TH	ANNIE P MANNERY	2979 N 47TH ST	MILWAUKEE	53210 Residential	65800	2 100
3070002000	2973 N 47TH	HOWARD CRAWFORD	2973 N 47TH ST	MILWAUKEE	53210 Residential	62100	1 50
3070003000	2967 N 47TH	APRIL D JOHNSON	2967 N 47TH ST	MILWAUKEE	53210 Residential	60400	2 100
3070004000	2961 N 47TH	TERRY WILLIAMS TOD	2961 N 47TH ST	MILWAUKEE	53210 Residential	72900	2 100
3070005000	2957 N 47TH	JIMMIE S QUALLS	2957 N 47TH ST	MILWAUKEE	53210 Residential	92200	1 50
3070006000	2951 N 47TH	JESSIE WEATHERSBY	2951 N 47TH ST	MILWAUKEE	53210 Residential	61400	1 50
3070007000	2947 N 47TH	YAKINI SHABAKA	2462 N GRANT BLVD	MILWAUKEE	53210 Residential	77300	1 50
3070008000	2941 N 47TH	RAPHAEL GRAY & FELITA GRAY	2943 N 47TH ST	MILWAUKEE	53210 Residential	63800	2 100
3070009000	2935 N 47TH	MARK RAKITA	8958 N IROQUOIS	MILWAUKEE	53217 Residential	42600	2 100
3070011000	2923 N 47TH	BRENDA EDWARDS	5300 N 56TH ST	MILWAUKEE	53218 Residential	65600	2 100
3070012000	2919 N 47TH	TE I LLC	PO BOX 1622	BROOKFIELD	53008 Residential	56400	2 100
3070013000	2913 N 47TH	CAROL L KINDLER	2926 N 49TH ST	MILWAUKEE	53210 Residential	66500	2 100
3070014000	2909 N 47TH	CAROL L KINDLER	2926 N 49TH ST	MILWAUKEE	53210 Residential	64600	2 100
3070015000	2905 N 47TH	QUON CROCKWELL	2905 N 47TH ST	MILWAUKEE	53210 Residential	95600	1 50
3070016000	4605 W CHAMBERS	SHEILA D HABERLAND NKA	2650 MITCHEL DR #5	WOODRIDGE	60517 Residential	65500	2 100
3070017000	2971 N 46TH	CHIH-YEN WANG	2971 N 46TH ST	MILWAUKEE	53210 Residential	63000	1 50
3070018000	2969 N 46TH	ABLOOM LLC	3121 W WISCONSIN AVE ST	MILWAUKEE	53208 Residential	87100	1 50
3070019000	2963 N 46TH	ARLENE WILLIAMS	BUILDING 6	MILWAUKEE	53295 Residential	59300	1 50
3070020000	2955 N 46TH	THOMPSON, DONALD E & BARBARA	2955 N 46TH ST	MILWAUKEE	53210 Residential	69700	1 50
3070021000	2951 N 46TH	MICHAEL J FULLER &	2951 N 46TH ST	MILWAUKEE	53210 Residential	60100	1 50
3070022000	2947 N 46TH	ANN M STEVENSON	2947 N 46TH ST	MILWAUKEE	53210 Residential	76300	1 50
3070023000	2939 N 46TH	MARY GARRETT	2939 N 46TH ST	MILWAUKEE	53210 Residential	81700	1 50
3070024000	2935 N 46TH	CALVIN SEARCY	2935 N 46TH ST	MILWAUKEE	53210 Residential	66800	1 50
3070025000	2931 N 46TH	SERENA Y BURKS-KEARNEY	2931 N 46TH ST	MILWAUKEE	53210 Residential	63300	1 50
3070026000	2925 N 46TH	GLEN ALLEN & ELAINE HW	2925 N 46 ST	MILWAUKEE	53210 Residential	75200	1 50
3070027000	2921 N 46TH	MARTHA HICKMAN-MABON	2921 N 46TH ST	MILWAUKEE	53210 Residential	71900	1 50
3070028000	2915 N 46TH	MEE Y HER	2915 N 46TH ST	MILWAUKEE	53210 Residential	72600	1 50
3070029000	2909 N 46TH	ROBERT JAMES CLARKE &	2909 N 46TH ST	MILWAUKEE	53210 Residential	70000	1 50
3070030000	2903 N 46TH	BASIM M ABDULLAH	2903 N 46TH ST	MILWAUKEE	53210 Residential	111000	1 50
3070031000	2902 N 47TH	CAROL L KINDLER	2926 N 49TH ST	MILWAUKEE	53210 Residential	59800	2 100
3070032000	2908 N 47TH	DOUGLAS E VEGA JR	2910 N 47TH ST	MILWAUKEE	53210 Residential	73700	2 100
3070033000	2914 N 47TH	RITA QUALLS	2914 N 47TH ST	MILWAUKEE	53210 Residential	75900	1 50
3070034000	2918 N 47TH	MICHAEL J LINK	1744 N HUMBOLDT AV	MILWAUKEE	53202 Residential	55600	2 100
3070035000	2922 N 47TH	CHRISTINE HUBBARD	2922 N 47TH ST	MILWAUKEE	53210 Residential	64900	2 100
3070036000	2928 N 47TH	NANETTE SAUNDERS	3409 S GREEN BAY RD	MT PLESAF	53403 Residential	75200	2 100
3070037000	2934 N 47TH	FREDERICK L ROBINSON	2934 N 47TH ST	MILWAUKEE	53210 Residential	67700	2 100
3070038000	2940 N 47TH	MIKE R JACKSON CO	16027 BROOKHURST ST STE	FOUNTAIN	92708 Residential	59800	2 100
3070039000	2944 N 47TH	KCN INVESTMENTS LLC	PO BOX 1113	MENOMOI	53052 Residential	59700	2 100
3070040000	2950 N 47TH	BILLY R CROFFORD	3311 N SHERMAN BL	MILWAUKEE	53216 Residential	55800	2 100

3070041000	2956 N 47TH	VERDA RUTLEDGE	2956 N 47TH ST	MILWAUKE	53210 Residential	83300	1	50
3070042000	2960 N 47TH	MICHAEL P FISCHER	3365 WILSHIRE RD	BROOKFIEL	53045 Residential	22000	1	50
3070043000	2966 N 47TH	YVONNE M ERICKSON	7726 N MARINERS STREET	MILWAUKE	53224 Residential	63500	2	100
3070044000	2970 N 47TH	RICHARD S SCHILLING	7709 8TH AVE SW	SEATTLE W	98106 Residential	7100	0	0
3070045000	2976 N 47TH	KAREN MARTIN	2726 W STATE ST	MILWAUKE	53208 Residential	57000	2	100
3070046000	2977 N 45TH	ROBERT V SHERARD	1266 N 44TH ST	MILWAUKE	53208 Residential	72500	2	100
3070047000	2971 N 45TH	ALEX WITTE	14115 W CRESTVIEW DR	NEW BERLI	53151 Residential	62600	2	100
3070048000	2967 N 45TH	MARGARET MINNIEFIELD	PO BOX 250464	MILWAUKE	53225 Residential	64400	2	100
3070049000	2961 N 45TH	DONALD R NEAU	P O BOX 13525	MILWAUKE	53213 Residential	76000	2	100
3070050000	2955 N 45TH	WYN MAR PROPERTIES II LLC	3834 N 42ND ST	MILWAUKE	53216 Residential	66500	2	100
3070051000	2951 N 45TH	NATASHA MALLOYD	2951 N 45TH ST	MILWAUKE	53210 Residential	64000	2	100
3070052000	2947 N 45TH	BARWAKO OSMAN	2947 N. 45TH STREET	MILWAUKE	53210 Residential	85700	1	50
3070053000	2941 N 45TH	GLENN L GRIGGS	2941 N 45TH ST	MILWAUKE	53210 Residential	94300	1	50
3070054000	2935 N 45TH	WALLACE REYNOLDS	2935 N 45TH ST	MILWAUKE	53210 Residential	64100	2	100
3070055000	2929 N 45TH	A&J PROPERTIES I, LLC	W217 N5457 TAYLORS WOMENOMOI	MILWAUKE	53051 Residential	79600	1	50
3070056000	2923 N 45TH	THE BUTLER GROUP LLC	10240 W NATIONAL AVE #1: WEST ALLI	MILWAUKE	53227 Residential	63100	2	100
3070057000	2919 N 45TH	IRENE M LAWRENCE &	2921 N 45 ST	MILWAUKE	53210 Residential	63000	2	100
3070058000	2913 N 45TH	MONIQUE REED	2913 N 45TH ST	MILWAUKE	53210 Residential	65600	2	100
3070059000	2907 N 45TH	LEAQUITTA MARIE WILLIAMS	2907 N 45TH ST	MILWAUKE	53210 Residential	42800	2	100
3070060000	2903 N 45TH	MAE DELLA SMITH	2903 N 45TH ST	MILWAUKE	53210 Residential	79600	1	50
3070061000	2900 N 46TH	NHIACHUE XIONG	2900 N 46TH ST	MILWAUKE	53210 Residential	78200	1	50
3070062000	2906 N 46TH	DAVID M WARNER	412 LAKEVIEW RD	SOUTH MIL	53172 Residential	64600	1	50
3070063000	2914 N 46TH	TORY GARDNER	2914 N 46TH ST	MILWAUKE	53210 Residential	74800	1	50
3070064000	2918 N 46TH	ERROL HOLMES	11214 W MEADOW CREEK	MILWAUKE	53224 Residential	61700	1	50
3070065000	2922 N 46TH	CORLIS A LEWIS	2922 N 46TH ST	MILWAUKE	53210 Residential	69800	1	50
3070066000	2928 N 46TH	THE HOWARD GROUP LLC	2455 W WOODBURY LN	GLENDALE	53209 Residential	85900	1	50
3070067000	2934 N 46TH	MITCHELL BANK	12400 W NATIONAL AVE	NEW BERLI	53151 Residential	61200	2	100
3070068000	2940 N 46TH	OSCAR J MARIN	2940 N 46TH ST	MILWAUKE	53210 Residential	66200	1	50
3070069000	2946 N 46TH	EZEKIEL COMMUNITY DEV CORP	1927 N 4TH ST	MILWAUKE	53212 Residential	50300	1	50
3070070000	2950 N 46TH	YEEPHENG YANG	2950 N 46TH ST	MILWAUKE	53210 Residential	48900	2	100
3070071000	2954 N 46TH	PATRICIA L HIGHTOWER	2954 N 46TH ST	MILWAUKE	53210 Residential	102400	1	50
3070072000	2960 N 46TH	ROBERT ARTHUR PRESCOTT	3043B WEST 107TH PL	WESTMINS	80031 Residential	76500	1	50
3070073000	2966 N 46TH	WILLIAM COLEMAN	2966 N 46TH ST	MILWAUKE	53210 Residential	63400	1	50
3070074000	2972 N 46TH	ALICIA LYNN GILMORE	PO BOX 340016	MILWAUKE	53234 Residential	58900	1	50
3070075000	2978 N 46TH	CHARLENE HUNT	2978 N 46TH ST	MILWAUKE	53210 Residential	101300	1	50
3070076000	2975 N 44TH	OTIS WATSON	POB 12057	MILWAUKE	53212 Residential	62100	2	100
3070077000	2971 N 44TH	LA ARNA M HARVEY	2971 N 44TH ST	MILWAUKE	53210 Residential	67800	2	100
3070078000	2967 N 44TH	JEFFREY L KNOX	1529 N 48TH ST	MILWAUKE	53208 Residential	64300	2	100
3070079000	2961 N 44TH	CHARLES P LEMBERGER	8802 W MAPLE ST	MILWAUKE	53214 Residential	57600	2	100
3070080100	2955 N 44TH	BERNARD DIGGS	9831 N ANDORER CT	MEQUON W	53097 Residential	65300	2	100

3070082100	2945 N 44TH	DISTINCT IMAGE INTERNATL LLC	732 S WALNUT AVE	SAN DIMAS	91773 Residential	56400	2	100
3070083000	2941 N 44TH	44TH STREET LLC	2758 S LOGAN AVE	MILWAUKEE	53207 Residential	69900	2	100
3070084000	2935 N 44TH	SCOTT WILDER	3808 W ELM STREET	MILWAUKEE	53223 Residential	7000	0	0
3070085000	2931 N 44TH	ELLIOTT TORRENCE	3167 N 92ND ST	MILWAUKEE	53222 Residential	61100	2	100
3070086000	2925 N 44TH	PBR HOLDINGS LLC	8577 S 68TH ST	FRANKLIN	53132 Residential	67400	1	50
3070087000	2919 N 44TH	KCN INVESTMENTS LLC	PO BOX 16824	MILWAUKEE	53216 Residential	47500	2	100
3070088000	2913 N 44TH	M & B MILWAUKEE INVESTMENTS	1867 BARKSDALE DR	THE VILLAGE	32162 Residential	63900	2	100
3070089000	2907 N 44TH	ROMBOY INVESTMENTS LLC	PO BOX 305	BIG BEND	53103 Residential	68300	2	100
3070090000	2903 N 44TH	JOENETTE D KELLY	2370 N GRANT BL	MILWAUKEE	53210 Residential	65800	2	100
3070091000	2902 N 45TH	VERONICA MARTIN	2904 N 45TH ST	MILWAUKEE	53210 Residential	65000	2	100
3070092000	2906 N 45TH	DEBRA HENRY	2806 N 50TH ST	MILWAUKEE	53210 Residential	66600	2	100
3070093000	2912 N 45TH	JACARRUS R COX	2912 N 45TH STREET	MILWAUKEE	53210 Residential	71300	2	100
3070094000	2918 N 45TH	MINNOWA LLC	P O BOX 488	COLUMBIA	29202 Residential	44500	2	100
3070095000	2922 N 45TH	E&G INVESTMENT LLC	PO BOX 080716	MILWAUKEE	53208 Residential	59500	2	100
3070096000	2928 N 45TH	THERESA OLIVE	2930 N 45TH ST	MILWAUKEE	53210 Residential	59400	2	100
3070097000	2936 N 45TH	ANTONIO R CUMMINGS	2420 N 54TH ST	MILWAUKEE	53210 Residential	62000	2	100
3070098000	2940 N 45TH	LEO WILLIAMS	1926 LOVERS LANE	VAN BUREL	72956 Residential	74800	1	50
3070099000	2946 N 45TH	PHILIP H HARRIS & DIANA HW	2946 N 45TH ST	MILWAUKEE	53210 Residential	64100	1	50
3070100000	2950 N 45TH	DARRYL WASHINGTON SR	2950 N 45TH ST	MILWAUKEE	53210 Residential	76400	1	50
3070101000	2954 N 45TH	TE I LLC	PO BOX 1622	BROOKFIELD	53008 Residential	50600	2	100
3070102000	2962 N 45TH	KIMBERLY PROPERTIES, LLC	PO BOX 210098	MILWAUKEE	53221 Residential	74700	1	50
3070103000	2966 N 45TH	WANDA J ROBINSON	2966 N 45TH ST	MILWAUKEE	53210 Residential	62400	1	50
3070104000	2970 N 45TH	ABSOLUTE PROPERTIES LLC	7120 W GOOD HOPE RD	MILWAUKEE	53223 Residential	63800	2	100
3070105000	2974 N 45TH	ALOTTA PROPERTIES LLC	7120 W GOOD HOPE RD	MILWAUKEE	53223 Residential	62300	2	100
3070106000	2977 N SHERMAN	TROY F STONE & MARGARET M HW	2977 N SHERMAN BLVD	MILWAUKEE	53210 Residential	134600	1	50
3070107000	2969 N SHERMAN	TANIQUA S HANES	2969 N SHERMAN BLVD	MILWAUKEE	53210 Residential	105300	2	100
3070108000	2963 N SHERMAN	JEFFREY L KNOX	1529 N 48TH ST	MILWAUKEE	53208 Residential	116600	2	100
3070109000	2955 N SHERMAN	CLAUDETTE EDWARDS	2957 N SHERMAN BLVD	MILWAUKEE	53210 Residential	151100	2	100
3070110000	2949 N SHERMAN	JAMES V SALINSKY	3518 N FREDERICK AVENUE	MILWAUKEE	53211 Residential	119600	3	150
3070111000	2943 N SHERMAN	ROSE T MCCULLOCH T.OD.	2943 N SHERMAN BL	MILWAUKEE	53210 Residential	142200	2	100
3070112000	2935 N SHERMAN	CLINTON TURNER	2935 N SHERMAN BL	MILWAUKEE	53210 Residential	169500	2	100
3070113000	2929 N SHERMAN	WENDY WASHINGTON	2929 N SHERMAN BL	MILWAUKEE	53210 Residential	100300	1	50
3070115000	2902 N 44TH	CHRISTOPHER M BANASZAK	1839 N PALMER ST	MILWAUKEE	53212 Residential	64000	3	150
3070116000	2906 N 44TH	LLOYDE PALMER	2906 N 44TH ST	MILWAUKEE	53210 Residential	74000	2	100
3070117000	2912 N 44TH	TAMISHIA L SMITH	5026 N 127TH ST	BUTLER WI	53007 Residential	59200	2	100
3070118000	2920 N 44TH	ALEX MOMINEE	2444 KLINE RD	MANSFIELD	44903 Residential	55300	2	100
3070119000	2922 N 44TH	DONNA SCRUGGS PAGE	2451 PAMPLONA LN	LEAGUE TX	77573 Residential	59000	2	100
3070121000	2932 N 44TH	TE I LLC	PO BOX 1622	BROOKFIELD	53008 Residential	57600	2	100
3070122000	2938 N 44TH	EBONY WATTS	2938 N 44TH ST	MILWAUKEE	53210 Residential	54000	2	100
3070123000	2944 N 44TH	NSBS GROUP LLC	PO BOX 1114	WESTMON	60559 Residential	66600	2	100

3070124000	2950 N 44TH	HOOPS MANAGEMENT LLC	2177 N 52ND ST	MILWAUKEE	53208 Residential	2	61000	100
3070125000	2956 N 44TH	GABRIEL L SHAW JR	3629 N 57TH ST	MILWAUKEE	53216 Residential	2	71200	100
3070126000	2960 N 44TH	JAKE ULMER & EARLENE H W	2960 NO 44 ST	MILWAUKEE	53210 Residential	2	60100	100
3070127000	2966 N 44TH	JEFFREY KIRCHMAN	P O BOX 26545	WAUWATC	53226 Residential	1	70800	50
3070128000	2970 N 44TH	JUDY A WILLIAMS	2972 N 44TH ST	MILWAUKEE	53210 Residential	2	60400	100
3070129000	2976 N 44TH	BRETON B ALMSTEDT	2976 N 44TH ST	MILWAUKEE	53210 Residential	1	84700	50
3070201000	2775 N 50TH	SECOND STORY PROPERTY	PO BOX 1952	MILWAUKEE	53201 Residential	2	76000	100
3070202000	2771 N 50TH	KARL ANTHONY ROBBINS	2773 N 50TH ST	MILWAUKEE	53210 Residential	2	60900	100
3070203000	2767 N 50TH	BREEZE PROPERTY HOLDINGS	3520 S. 84TH STREET	MILWAUKEE	53228 Residential	2	69500	100
3070204000	2763 N 50TH	MILWAUKEE RISING LLC	1034 E OGDEN AVE	MILWAUKEE	53202 Residential	1	97800	50
3070205000	2755 N 50TH	DESHAWNTAE GRIFFIN	PO BOX 170911	MILWAUKEE	53217 Residential	2	59100	100
3070206000	2751 N 50TH	MONIQUE STACKER	2751 N 50TH ST	MILWAUKEE	53210 Residential	1	110100	50
3070207000	2745 N 50TH	MARK ZUBRENSKY	N90W20820 SCENIC DR	MENOMON	53051 Residential	2	62200	100
3070208000	2739 N 50TH	IDA MAE HILLARD &	2739 N 50TH ST	MILWAUKEE	53210 Residential	2	60700	100
3070209000	2733 N 50TH	GLADYS FEZER	2733 N 50TH ST	MILWAUKEE	53210 Residential	2	66500	100
3070210000	2729 N 50TH	STEVEN LEHMAN	2475 S BROOKSIDE PKWY	NEW BERLI	53151 Residential	2	62200	100
3070211000	2723 N 50TH	2723 N 50TH ST MIKE LLC	2312 N GRANVIEW BLVD #	WAUKESHA	53188 Residential	2	62000	100
3070212000	2719 N 50TH	N VISION CONSTRUCTION LLC	2200 N SHERMAN BLVD	MILWAUKEE	53208 Residential	2	69200	100
3070218000	2718 N 51ST	BRENDA J SMITH	2718 N 51ST ST	MILWAUKEE	53210 Residential	1	69800	50
3070219000	2722 N 51ST	R&B HOLDINGS LLC	9205 W CENTER ST # 211	MILWAUKEE	53222 Residential	2	69000	100
3070220000	2728 N 51ST	CINDY VAN VREDE	2730 N 51ST ST	MILWAUKEE	53210 Residential	2	73600	100
3070221000	2734 N 51ST	MARY R BURNETT	2734 N 51ST ST	MILWAUKEE	53210 Residential	2	71900	100
3070222000	2738 N 51ST	RICHARD H DUCEY	W254 S4365 PIN OAK LAND	WAUKESHA	53189 Residential	2	68800	100
3070223000	2744 N 51ST	GAIL L NEYLON	10456 CONCETTA AVE	LAS VEGAS	89129 Residential	2	72300	100
3070224000	2750 N 51ST	LINDA D FIGUEROA	2750 N 51ST ST	MILWAUKEE	53210 Residential	1	89900	50
3070225000	2754 N 51ST	BEVERLY J COLLIER	2754 N 51ST ST	MILWAUKEE	53210 Residential	2	65300	100
3070226000	2760 N 51ST	TEJ LLC	PO BOX 1622	BROOKFIEL	53008 Residential	2	61600	100
3070227000	2766 N 51ST	FRED H SHREFFLER & MONICA HW	2766 N 51ST STREET	MILWAUKEE	53210 Residential	2	72300	100
3070228000	2770 N 51ST	MICHAEL GRAHAM	1524 E MARION ST	SHOREWOO	53211 Residential	2	68600	100
3070229000	2774 N 51ST	YOLANDA S WILSON	2776 N 51ST ST	MILWAUKEE	53210 Residential	2	72100	100
3070230000	2777 N 49TH	CHARLOTTE A. DAVIS	2777 N 49TH ST	MILWAUKEE	53210 Residential	1	84500	50
3070231000	2771 N 49TH	DORMAN MILWAUKEE REAL	92 USSISHKIN ST APT #4	TEL-AVIV F	62031 Residential	2	64000	100
3070232100	2767 N 49TH	RALPH DENNIST	2767 N 49TH ST	MILWAUKEE	53210 Residential	1	68800	50
3070234000	2755 N 49TH	RONALD ROBERTS	2755 N 49TH ST	MILWAUKEE	53210 Residential	1	73400	50
3070235000	2749 N 49TH	SATNAM JI PROPERTIES LLC	10115 S HAMPTON DR	OAK CREEK	53154 Residential	2	60600	100
3070236000	2745 N 49TH	AWESOME PROPERTIES LLC	7120 W GOOD HOPE RD	MILWAUKEE	53223 Residential	2	62200	100
3070237000	2741 N 49TH	TALESHA L CAMPBELL	10920 W GREENTREE RD	MILWAUKEE	53224 Residential	2	55300	100
3070238000	2735 N 49TH	VIVIAN C MCMILLER	2813 N 52ND ST	MILWAUKEE	53210 Residential	2	74500	100
3070239000	2729 N 49TH	RACHAEL HOMES LLC	6117 W CAPITOL DR	MILWAUKEE	53216 Residential	2	64700	100
3070240000	2723 N 49TH	BEST INVESTMENTS LLC	6117 W CAPITOL DR	MILWAUKEE	53216 Residential	2	62300	100

3070241000	2719 N 49TH	JANICE SPREWELL	2719 N 49TH ST	MILWAUKEE	53210 Residential	32200	1	50
3070242000	2715 N 49TH	STEVEN S SAMPLE	PO BOX 1147	COOLIDGE	85128 Residential	59300	1	50
3070243000	2707 N 49TH	BUSINESS VENTURES	4380 N GREEN BAY AVE	MILWAUKEE	53209 Residential	58700	2	100
3070244000	2703 N 49TH	MARGARET E NELSON & TONY E	2705 NORTH 49TH STREET	MILWAUKEE	53210 Residential	56200	2	100
3070245000	2702 N 50TH	HENRY KILPATRICK JR	2702 N 50TH ST	MILWAUKEE	53210 Residential	72700	2	100
3070246000	2706 N 50TH	PATRICK F BEAN	2706 N 50TH ST	MILWAUKEE	53210 Residential	70900	1	50
3070247000	2712 N 50TH	TINA R MALLET	2712 N 50TH ST	MILWAUKEE	53210 Residential	80400	1	50
3070248000	2718 N 50TH	R&B HOLDINGS LLC	9205 W CENTER ST # 211	MILWAUKEE	53222 Residential	59900	2	100
3070249000	2724 N 50TH	VICTOR R DEMICHEI	2724 N 50TH ST	MILWAUKEE	53210 Residential	50700	1	50
3070250000	2728 N 50TH	LAURETTA TURNBULL	2728 N 50TH ST	MILWAUKEE	53210 Residential	53700	1	50
3070251000	2734 N 50TH	STRONG BLOCKS MILW II LLC	3327 W LISBON AVE	MILWAUKEE	53208 Residential	61900	2	100
3070252000	2738 N 50TH	RANDAL BRADFORD	2738 N 50TH ST	MILWAUKEE	53210 Residential	68300	2	100
3070253000	2744 N 50TH	ERNESTINE BRADFORD	2744 N 50TH ST	MILWAUKEE	53210 Residential	63400	2	100
3070254000	2750 N 50TH	BARBARA A WELLS	2752 N 50TH ST	MILWAUKEE	53210 Residential	63500	2	100
3070255000	2756 N 50TH	DOUGLAS A REED	2750 N 50TH ST	MILWAUKEE	53210 Residential	53400	1	50
3070256000	2760 N 50TH	BLACK STAR REAL ESTATE	PO BOX 241613	MILWAUKEE	53224 Residential	65300	2	100
3070257000	2766 N 50TH	KAREN M DOTSON	2455 W GREENWOOD RD	MILWAUKEE	53209 Residential	55600	2	100
3070258000	2772 N 50TH	RONALD C SECKS	2772 N 50TH ST	MILWAUKEE	53210 Residential	62400	1	50
3070259000	2776 N 50TH	JUDIETH ROCKETT	4714 N 74TH ST	MILWAUKEE	53218 Residential	66800	2	100
3070260000	2776 N 49TH	CHRISTOPHER RUDITYS	11801 W SILVER SPRING DR	MILWAUKEE	53225 Residential	69800	2	100
3070261000	2772 N 49TH	EBONY P GAINES	2772 N 49TH ST	MILWAUKEE	53210 Residential	62700	2	100
3070262000	2764 N 49TH	MAPLE RIDGE GROUP LLC	6650 W STATE ST STE 126	WAUWATC	53213 Residential	62800	2	100
3070263000	2760 N 49TH	WARWEES HOLT	W178N10341 WHITETAIL R	GERMANTOWN	53022 Residential	68500	1	50
3070264000	2754 N 49TH	CAROL S GEIS	9205 W CENTER ST STE 210	MILWAUKEE	53222 Residential	61800	2	100
3070265000	2750 N 49TH	DEKISHA T BRIDGES	2750 N 49TH ST	MILWAUKEE	53210 Residential	76500	1	50
3070266000	2746 N 49TH	MICHAEL JOHN LLC	1627 N 48TH ST	MILWAUKEE	53208 Residential	53200	2	100
3070267000	2740 N 49TH	FRANCINE R GRIFFIN	2740 N 49TH ST	MILWAUKEE	53210 Residential	68700	2	100
3070268000	2736 N 49TH	SHANNON SNOW	2736 N 49TH ST	MILWAUKEE	53210 Residential	80200	1	50
3070269000	2728 N 49TH	NSBS GROUP LLC	PO BOX 1114	WESTMON	60559 Residential	63300	2	100
3070270000	2722 N 49TH	AWESOME PROPERTIES LLC	7120 W GOOD HOPE RD	MILWAUKEE	53223 Residential	62900	2	100
3070271000	2718 N 49TH	WASHINGTON HEIGHTS PROP LLC	PO BOX 170492	MILWAUKEE	53217 Residential	62500	2	100
3070272000	2714 N 49TH	BUSINESS VENTURES INV LLC	4226 N 18TH ST	MILWAUKEE	53209 Residential	71800	1	50
3070273000	2706 N 49TH	GERALD A KAYE	3150 S TOLDT PKWY	WEST ALLIS	53227 Residential	66200	2	100
3070274000	2702 N 49TH	N VISION CONSTRUCTION LLC	2200 N SHERMAN BLVD	MILWAUKEE	53208 Residential	54200	2	100
3070275000	2878 N 48TH	CAROL L KINDLER	2926 N 49TH ST	MILWAUKEE	53210 Residential	61600	2	100
3070276000	2874 N 48TH	JAMES R EWING	PO BOX 76493	MILWAUKEE	53216 Residential	58800	2	100
3070277000	2866 N 48TH	WILLIAM & ANNA E JOHNSON	5051 N 24TH PL	MILWAUKEE	53209 Residential	66300	2	100
3070278000	2862 N 48TH	2862-64 N. 48TH STREET LLC	W205S8311 PASADENDA D	MUSKEGO	53150 Residential	62300	2	100
3070279000	2856 N 48TH	TROY THOMAS VAUGHN	3851 E ELM RD	OAK CREEK	53154 Residential	56500	2	100
3070280000	2850 N 48TH	2850 48TH JTN LLC	5124 NATURE TRL	RACINE WI	53403 Residential	60300	2	100

3070281000	2846 N 48TH	JOHN O BELL	1355 W FAIRY CHASM RD	RIVER HILL	53217 Residential	68000	2	100
3070282000	2840 N 48TH	CAROL ARENDT	2114 W BARBEE ST	MILWAUKE	53205 Residential	65000	2	100
3070283000	2834 N 48TH	MICHAEL JOHN LLC	1627 N 48TH ST	MILWAUKE	53208 Residential	47700	2	100
3070284000	2830 N 48TH	ROBIN J BEAN	2830 N 48TH ST	MILWAUKE	53210 Residential	65100	2	100
3070285000	2824 N 48TH	WADE D GRIFFIN	2824 N 48TH ST	MILWAUKE	53210 Residential	61200	2	100
3070286000	2818 N 48TH	RUBY J GLOVER	2818 N 48TH ST	MILWAUKE	53210 Residential	71400	2	100
3070287000	2814 N 48TH	ROY C TORRENCE	2814 N 48TH ST	MILWAUKE	53210 Residential	67100	2	100
3070288000	2808 N 48TH	LULA CHAMBERS	3830 N 44TH ST	MILWAUKE	53216 Residential	66100	2	100
3070289100	2806 N 48TH	DINA A BELLAMY	2806 N 48TH ST	MILWAUKE	53210 Residential	68700	1	50
3070290000	2877 N 48TH	TARAS S WEIMER	1401 SQUIRE CT	MIDDLETO	53562 Residential	59600	2	100
3070291000	2873 N 48TH	ROMBOY INVESTMENTS LLC	PO BOX 305	BIG BEND 1	53103 Residential	83600	2	100
3070292000	2867 N 48TH	ANTIONETTE L WARREN	5167 N LOVERS LANE RD #	MILWAUKE	53225 Residential	67900	2	100
3070293000	2863 N 48TH	CAROLYN A TILLMAN	11200 W APPLETON AVE	MILWAUKE	53225 Residential	63600	2	100
3070294000	2857 N 48TH	RAGIR GROUP LLC	1812 N MARTIN LUTHER KING	MILWAUKE	53212 Residential	80600	2	100
3070295000	2851 N 48TH	DENISE MARIE MELVIN	2851 N 48TH ST	MILWAUKE	53210 Residential	62700	2	100
3070296000	2847 N 48TH	VERONICA GREEN	2847 N 48TH ST	MILWAUKE	53210 Residential	61000	2	100
3070297000	2841 N 48TH	DAVID M MASON	2841 N 48TH ST	MILWAUKE	53210 Residential	60700	2	100
3070298000	2837 N 48TH	JOHNNIE B DAVIS	2837 N 48TH ST	MILWAUKE	53210 Residential	80000	1	50
3070299000	2831 N 48TH	BRADFORD STONE	1600 S RAMPART STREET	NEW ORLE	70113 Residential	55300	2	100
3070300000	2825 N 48TH	ISAIAH J BARTOLOMEY	2163 N 51ST ST	MILWAUKE	53208 Residential	55400	2	100
3070301000	2821 N 48TH	RHONDA WATTS	2821 N 48TH ST	MILWAUKE	53210 Residential	63300	1	50
3070302000	2815 N 48TH	JOHN A DEMLER	4330 S SOMMERSET DR	NEW BERLI	53151 Residential	64600	2	100
3070303000	2809 N 48TH	DARNELL D ROBINSON	2736 N SHERMAN BLVD	MILWAUKE	53210 Residential	64900	2	100
3070304000	2803 N 48TH	KEVIN & KATHLEEN MANSKE	230 E DAY AVE	WHITEFISH	53217 Residential	71200	2	100
3070305000	2800 N 49TH	SHANEDRA E JOHNSON	PO BOX 100634	MILWAUKE	53210 Residential	74700	2	100
3070306000	2806 N 49TH	LAWRENCE D JACKSON	3873 N 66TH ST	MILWAUKE	53216 Residential	26600	1	50
3070307000	2812 N 49TH	PBR PROPERTIES LLC	8577 S 68TH ST	FRANKLIN	53132 Residential	58900	2	100
3070308000	2816 N 49TH	RIEVA ALLEN	2816 N 49TH ST	MILWAUKE	53210 Residential	91900	2	100
3070309000	2822 N 49TH	VALICIA AND SONS LLC	5427 W OKLAHOMA AVE	MILWAUKE	53219 Residential	69800	2	100
3070310000	2828 N 49TH	MARTIN A BETHKE	1092 HIGHWAY 78	MT HOREB	53572 Residential	62400	2	100
3070311000	2834 N 49TH	MOORE & MOORE PROPERTIES LLC	PO BOX 240984	MILWAUKE	53224 Residential	73700	2	100
3070312000	2838 N 49TH	RBD PROPERTIES LLC	2468 N 70TH ST	WALUWATC	53213 Residential	55100	2	100
3070313000	2844 N 49TH	ALICE DAWKINS	3845 N 57TH ST	MILWAUKE	53216 Residential	63100	2	100
3070314000	2850 N 49TH	BRETT L KEMNITZ	2850 N 49TH ST	MILWAUKE	53210 Residential	67000	1	50
3070315000	2856 N 49TH	PAMELA J SMITH	2856 N 49TH ST	MILWAUKE	53210 Residential	65200	1	50
3070316000	2860 N 49TH	JIMMIE JR & ANICE L JOHNSON	2860 N 49TH ST	MILWAUKE	53210 Residential	66800	1	50
3070317000	2864 N 49TH	TERRENCE L ADDIS	S65W18680 GEM DR	MUSKEGO	53150 Residential	59600	2	100
3070318000	2870 N 49TH	MICHAEL JOHN LLC	1627 N 48TH ST	MILWAUKE	53208 Residential	59800	2	100
3070320000	2877 N 49TH	ERVIN HYLER	2877 N 49TH ST	MILWAUKE	53210 Residential	62400	2	100
3070321000	2871 N 49TH	IRENE TAYLOR	2871 N 49TH ST	MILWAUKE	53210 Residential	72900	2	100

3070322000	2865 N 49TH	FARHAT HOLDINGS LLC	21 PRAIRIE HILL CT	MADISON 1	53719 Residential	59100	2	100
3070323000	2861 N 49TH	MICHAEL G FLEMMING & TERI L	20290 INDEPENDENCE DR	BROOKFIEL	53045 Residential	56900	2	100
3070324000	2857 N 49TH	2857 N 49TH STREET, LLC	PO BOX 44271	WEST ALLI	53214 Residential	60300	2	100
3070325000	2849 N 49TH	MIKE CERNS	PO BOX 241027	MILWAUKE	53224 Residential	64400	2	100
3070326000	2845 N 49TH	JIMMY BANKS	2845 N 49TH ST	MILWAUKE	53210 Residential	75600	2	100
3070327000	2839 N 49TH	WILLIAM D LOFTON	2841 N 49TH ST	MILWAUKE	53210 Residential	77200	2	100
3070328000	2835 N 49TH	COLONIAL IMPACT FUND II	520 SILICON DR STE 110	SOUTH LAK	76092 Residential	43400	2	100
3070329000	2829 N 49TH	BULLDOG RIDGE II LLC	6118 ROOSEVELT RD STE B	OAK PARK	60304 Residential	58900	2	100
3070330000	2823 N 49TH	RICARDO RICKETTS	15245 TUCSON DR	BROOKFIEL	53005 Residential	59500	2	100
3070331000	2819 N 49TH	MCLENDON CAPITAL GROUP LLC	1850 W FOND DU LAC AVE	MILWAUKE	53205 Residential	50600	2	100
3070333000	2807 N 49TH	GAJ OF MILWAUKEE, LLC	2315 10TH AVE STE 103A	SOUTH MIL	53172 Residential	64400	2	100
3070334000	2801 N 49TH	CALLIE M ARMON	2801 N 49TH ST	MILWAUKE	53210 Residential	66200	2	100
3070335000	2800 N 50TH	JUDIETH ROCKETT	4714 N 74TH ST	MILWAUKE	53218 Residential	64300	2	100
3070336000	2806 N 50TH	DEBRA P HENRY	2806 N 50TH ST	MILWAUKE	53210 Residential	74400	2	100
3070337000	2812 N 50TH	THERESEA HOUSTON	2812 N 50TH ST	MILWAUKE	53210 Residential	70600	2	100
3070338000	2816 N 50TH	ERIC NEAL	PO BOX 13372	WAUWATC	53213 Residential	57800	2	100
3070339000	2822 N 50TH	HOOPS ENTERPRISES IV LLC	PO BOX 241027	MILWAUKE	53224 Residential	63400	2	100
3070340000	2828 N 50TH	JUDITH F PERSIN	2000 FOREST AVE	WAUWATC	53213 Residential	65000	2	100
3070341000	2834 N 50TH	2834-36 N. 50TH STREET LLC	2622 S 162ND ST	NEW BERLI	53151 Residential	66900	2	100
3070342000	2838 N 50TH	462253 LAND LLC	4622 N OAKLAND AV	MILWAUKE	53211 Residential	59200	2	100
3070343000	2844 N 50TH	PONDEZA NASH	2844 N 50TH ST	MILWAUKE	53210 Residential	62600	2	100
3070344000	2848 N 50TH	LENNARD E HUNTER	2848 N 50TH ST	MILWAUKE	53210 Residential	55700	2	100
3070345000	2854 N 50TH	MARK A ECHOLS	2854 N 50TH ST	MILWAUKE	53210 Residential	58600	2	100
3070346000	2860 N 50TH	DENNIS P MARX JR	1128 KAVANAUGH PL	WAUWATC	53213 Residential	71900	2	100
3070347000	2864 N 50TH	AVERY F HARRIS	2866 N 50TH ST	MILWAUKE	53210 Residential	65800	2	100
3070348000	2870 N 50TH	MARTHA D ROCKETTE	2872 N 50TH ST	MILWAUKE	53210 Residential	64100	2	100
3070349000	4929 W LOCUST	VIVIAN L MOORE	4929 W LOCUST ST	MILWAUKE	53210 Residential	56700	1	50
3070350000	2875 N 50TH	ANNE M HAZELWOOD	2875 N 50TH ST	MILWAUKE	53210 Residential	72700	2	100
3070351000	2871 N 50TH	PBR PROPERTIES LLC	8577 S 68TH ST	FRANKLIN 1	53132 Residential	36100	1	50
3070352000	2865 N 50TH	DONALD R NEAU	P O BOX 13525	MILWAUKE	53213 Residential	60000	2	100
3070353000	2861 N 50TH	SECOND STORY PROPERTY	PO BOX 1952	MILWAUKE	53201 Residential	61400	2	100
3070354000	2855 N 50TH	BRENT R JANUSZEWSKI	W283N4888 ROOSEVELTS C	PEWAUKEE	53072 Residential	72800	2	100
3070355000	2849 N 50TH	CPR REALTY INVESTMENTS LLC	PO BOX 20813	MILWAUKE	53220 Residential	63100	2	100
3070356000	2845 N 50TH	SONYA M BOWMAN	2841 N 50TH ST	MILWAUKE	53210 Residential	3700	0	0
3070357000	2841 N 50TH	SONYA M BOWMAN	2841 N 50TH ST	MILWAUKE	53210 Residential	52500	1	50
3070358000	2837 N 50TH	JAZEB JAKA	2837 N 50TH ST	MILWAUKE	53210 Residential	73100	1	50
3070359000	2829 N 50TH	JOSE SANCHEZ	2829 N 50TH ST	MILWAUKE	53210 Residential	71100	2	100
3070360000	2823 N 50TH	NESBITT MACLIN JR	2825 N 50TH ST	MILWAUKE	53210 Residential	75600	2	100
3070361000	2817 N 50TH	DEBRA HENRY	2806 N 50TH ST	MILWAUKE	53210 Residential	61800	2	100
3070362000	2813 N 50TH	PATRICE D BROWN	9363 W MOUNT ZION DR	MILWAUKE	53224 Residential	64700	1	50

3070363000	2807 N 50TH	CYNTHIA A BINGHAM	2809 N 50TH ST	MILWAUKEE	53210 Residential	2	76800	100
3070364000	2801 N 50TH	KNEAUKA WINDHOM NKA	7049 DOUGLAS AVE	RACINE WI	53402 Residential	2	73200	100
3070365000	2802 N 51ST	JOSIAH PHILLIPS	2802 N 51ST ST	MILWAUKEE	53210 Residential	2	83400	100
3070366000	2806 N 51ST	FIFTH ROUND HOLDINGS LLC	1103 LAKEFIELD RD	GRAFTON WI	53024 Residential	2	71300	100
3070367000	2812 N 51ST	SECOND STORY PROPERTY	PO BOX 1952	MILWAUKEE	53201 Residential	2	73800	100
3070368000	2818 N 51ST	MATTHEW MURRAY	2935 N 69TH ST	MILWAUKEE	53210 Residential	2	75500	100
3070369000	2822 N 51ST	TIMOTHY J CIMBALNIK	18485 CREST CT	BROOKFIELD	53045 Residential	2	70000	100
3070370000	2828 N 51ST	G&G ESTATES LLC	2021 RIVERA PL	DAVIS CA	95618 Residential	2	66000	100
3070371000	2834 N 51ST	KURT A MOSLEY	2834 N 51ST ST	MILWAUKEE	53210 Residential	1	79900	50
3070372000	2838 N 51ST	AUDREY M BINTZ	2838 N 51ST ST	MILWAUKEE	53210 Residential	2	67800	100
3070373000	2844 N 51ST	HELEN M KING	2846 N 51ST ST	MILWAUKEE	53210 Residential	2	91900	100
3070374000	2850 N 51ST	LARRY HOPSON	1606 W WALNUT ST	MILWAUKEE	53205 Residential	2	70600	100
3070375000	2854 N 51ST	ELIZABETH ADAMS	2854 N 51ST ST	MILWAUKEE	53210 Residential	2	70600	100
3070376000	2862 N 51ST	JERRY VANG	2339 N 54TH ST	MILWAUKEE	53210 Residential	1	74000	50
3070377000	2866 N 51ST	FRANCES K DOLPHY	2866 N 51ST ST	MILWAUKEE	53210 Residential	2	84800	100
3070378000	2870 N 51ST	PATRICIA M TESTER	2870 N 51ST ST	MILWAUKEE	53210 Residential	2	71500	100
3070379000	2876 N 51ST	ALBERT J MARTIN	5027 W LOCUST ST	MILWAUKEE	53210 Residential	2	76600	100
3070381000	2973 N 50TH	DEIDRA FUNCHES	2973 N 50TH ST	MILWAUKEE	53210 Residential	1	66400	50
3070382000	2967 N 50TH	MHFH LLC	21 PRAIRIE HILL CT	MADISON WI	53719 Residential	2	63000	100
3070383000	2961 N 50TH	ALBERT G YOUNG	PO BOX 100901	MILWAUKEE	53210 Residential	1	68900	50
3070384000	2957 N 50TH	SANTOP INVESTMENTS	6433 TOPANGA CANYON BL	WOODLAND	91303 Residential	0	7200	0
3070385000	2953 N 50TH	MHFH LLC	21 PRAIRIE HILL CT	MADISON WI	53719 Residential	2	62400	100
3070386000	2947 N 50TH	EDWARD F STONE	2947 N 50TH ST	MILWAUKEE	53210 Residential	1	87600	50
3070387000	2943 N 50TH	ROBERT J WIDISH & SHIRLEY HW	2943 N 50TH ST	MILWAUKEE	53208 Residential	2	59600	100
3070388000	2937 N 50TH	DUTCHIE PUGH	2937A N 50TH ST	MILWAUKEE	53210 Residential	2	58800	100
3070389000	2931 N 50TH	DAWN E HARTZHEIM	2931 N 50TH ST	MILWAUKEE	53210 Residential	2	58400	100
3070390000	2925 N 50TH	RONALD JAMES HEGWOOD	6501 N INDUSTRIAL RD	MILWAUKEE	53223 Residential	2	61900	100
3070391000	2919 N 50TH	EDWARD R EISENHAUER	24222 ONTARIO LN	LAKE FORE	92630 Residential	3	87000	150
3070392000	2913 N 50TH	ELBERTOY L JACKSON	6444 W HUSTIS ST	MILWAUKEE	53223 Residential	2	63400	100
3070393000	2907 N 50TH	ELLA L BROWN	2907 N 50TH ST	MILWAUKEE	53210 Residential	2	64400	100
3070394000	2903 N 50TH	KENNETH J PAYNE	2301 E KENSINGTON BL	SHOREWOOD	53211 Residential	2	61800	100
3070395000	2902 N 51ST	NICOLE M GRIFFIN	2904 N 51ST ST	MILWAUKEE	53210 Residential	2	72900	100
3070396000	2908 N 51ST	ELAINE COLBERT	2908 N 51ST ST	MILWAUKEE	53210 Residential	2	63900	100
3070397000	2914 N 51ST	DERWIN P GRAY	113 SHOAL QUAY	CHESAPEAKE	23326 Residential	1	60100	50
3070398000	2920 N 51ST	NORITA M MURPHY	2920 N 51ST ST	MILWAUKEE	53210 Residential	1	110400	50
3070399000	2924 N 51ST	FELICIA VEGA	2924 N 51ST ST	MILWAUKEE	53210 Residential	2	92400	100
3070400000	2930 N 51ST	LARRY ALSTON	2930 N 51ST ST	MILWAUKEE	53210 Residential	1	82100	50
3070401000	2936 N 51ST	TRISTAN L HICKMAN	2936 N 51ST ST	MILWAUKEE	53210 Residential	1	76100	50
3070402000	2940 N 51ST	JOSEPH STOCKS	2940 N 51ST ST	MILWAUKEE	53210 Residential	1	91900	50
3070403000	2946 N 51ST	GREGORY WILLIAMS	2946 N 51ST ST	MILWAUKEE	53210 Residential	2	70100	100

3070404000	2952 N 51ST	BERNARD BROWN	PO BOX 724206	ATLANTA G	31139 Residential	61400	2	100
3070405000	2958 N 51ST	PETER T CALLEN &	2958A N 51ST ST	MILWAUKEE	53210 Residential	71300	2	100
3070406000	2962 N 51ST	RANDY R JONES	2962 N 51ST ST	MILWAUKEE	53210 Residential	108400	1	50
3070407000	2968 N 51ST	ETHA A KIDD	2968 N 51ST ST	MILWAUKEE	53210 Residential	62300	1	50
3070408000	2972 N 51ST	JOSHUA DOMINGO	6312 W NORTH AVE	MILWAUKEE	53213 Residential	63000	2	100
3070409000	2978 N 51ST	ALBERT YEE	W62N547A WASHINGTON	CEDARBUR	53012 Residential	81900	1	50
3070410000	2979 N 49TH	SOUKLASACK THONGSAVANH	2979 N 49TH ST	MILWAUKEE	53210 Residential	62300	1	50
3070411000	2973 N 49TH	MELISANDE JONES	2973 N 49TH ST	MILWAUKEE	53210 Residential	74400	1	50
3070412000	2967 N 49TH	CURTIS CRAIG	2967 N 49TH ST	MILWAUKEE	53210 Residential	86500	1	50
3070413000	2963 N 49TH	PAUL-MICHAEL Z STARDUST	2963 N 49TH ST	MILWAUKEE	53210 Residential	86600	1	50
3070414000	2955 N 49TH	WILLIAM J RUDOLPH &	6621 ROMONA AV	WAUWATC	53213 Residential	61300	2	100
3070415000	2951 N 49TH	JUSTIN M WESTMORELAND	2951 N 49TH ST	MILWAUKEE	53210 Residential	151200	1	50
3070416000	2945 N 49TH	TSE INVESTMENTS LLC	2712 W ROOSEVELT DR	MILWAUKEE	53216 Residential	61900	1	50
3070417000	2943 N 49TH	SYLVESTER SWOPES	2943 N 49TH ST	MILWAUKEE	53210 Residential	81700	1	50
3070418000	2935 N 49TH	JOSEPHINE TAPER	2935 N 49TH ST	MILWAUKEE	53210 Residential	68900	3	150
3070419000	2929 N 49TH	CALVIN M MC CLAIN & MARILYN	529 S MORLAND BLVD	WAUKESH/	53188 Residential	57800	1	50
3070420000	2925 N 49TH	LUKIE L CHRISTIE	11718 N WESTCHESTER	MEQUON \	53092 Residential	75300	1	50
3070421000	2919 N 49TH	JOHNNIE M BYRD	2919 N 49TH ST	MILWAUKEE	53210 Residential	72600	1	50
3070422000	2913 N 49TH	HELEN ANDERSON	2913 N 49TH ST	MILWAUKEE	53210 Residential	92700	1	50
3070423000	2911 N 49TH	JASMA T GOODWIN	2911 N 49TH ST	MILWAUKEE	53210 Residential	57300	2	100
3070424000	2903 N 49TH	JACK JENKINS	2903 N 49TH ST	MILWAUKEE	53210 Residential	77700	1	50
3070425000	2902 N 50TH	RUSSELL T WARD	9555 N CARLOTTA LN	BROWN DE	53223 Residential	90500	2	100
3070426000	2906 N 50TH	JOHN A HARM	1923 AVALON DR	WAUKESH/	53186 Residential	71200	2	100
3070427000	2912 N 50TH	MHFH LLC	21 PRAIRIE HILL CT	MADISON \	53719 Residential	68800	2	100
3070428000	2918 N 50TH	MICHAEL JOHN LLC	1627 N 48TH ST	MILWAUKEE	53208 Residential	60200	2	100
3070429000	2924 N 50TH	COREY SMITH	PO BOX 240337	MILWAUKEE	53224 Residential	60100	2	100
3070430000	2928 N 50TH	JOHN LEN LLC	1627 N 48TH ST	MILWAUKEE	53208 Residential	69900	2	100
3070431000	2934 N 50TH	DORIS NASH	2934 N 50TH ST	MILWAUKEE	53210 Residential	61000	2	100
3070432000	2940 N 50TH	TINO BATES	W147N9632 FARM VALLEY	GERMANTO	53022 Residential	67000	2	100
3070433000	2944 N 50TH	GERALD SHERWIN GLAZER &	5230 W ROOSEVELT DR	MILWAUKEE	53210 Residential	66900	2	100
3070434000	2950 N 50TH	THOMAS J CHUDY & SHARON HW	16320 OVERHILL DR	BROOKFIEL	53005 Residential	60200	2	100
3070435000	2956 N 50TH	MARK J SCEPANSKI	4624 S QUINCY AV	MILWAUKEE	53207 Residential	65600	2	100
3070436000	2962 N 50TH	DEBORAH BLACK REED &	2962 N 50TH ST	MILWAUKEE	53210 Residential	71100	1	50
3070437000	2966 N 50TH	NENG LEE VANG	9364 N JOYCE AVE	MILWAUKEE	53224 Residential	62900	2	100
3070438000	2972 N 50TH	WOODLAND HOLDINGS LLC	75 STARVIEW WAY	SAN FRANC	94131 Residential	61000	2	100
3070439000	2976 N 50TH	CARLOS ALBERTO CURCIO	2976 N 50TH ST	MILWAUKEE	53210 Residential	66100	1	50
3070440000	2977 N 48TH	PHILIP D HUNTER	2978 N 48TH ST	MILWAUKEE	53210 Residential	65700	2	100
3070441000	2973 N 48TH	JOHN BELL	1355 W FAIRY CHASM RD	RIVER HILL	53217 Residential	64600	2	100
3070442000	2969 N 48TH	DEBORAH N ALLEN TOD	PO BOX 250957	MILWAUKEE	53225 Residential	58300	2	100
3070443000	2963 N 48TH	HOOPS ENTERPRISES LLC	PO BOX 241027	MILWAUKEE	53224 Residential	62800	2	100

3070444000	2959 N 48TH	DEMETRIOUS FITCHPATRICK	2959 N 48TH ST	MILWAUKE	53210 Residential	82800	1	50
3070445000	2953 N 48TH	KATHLEEN E HERD	2953 N 48TH ST	MILWAUKE	53210 Residential	60700	1	50
3070446000	2945 N 48TH	ANTOINE LOVELL TURNER AKA	2947 N 48TH ST	MILWAUKE	53210 Residential	56600	2	100
3070447000	2941 N 48TH	POUNCHO M HUNLEY	938 HAWBERRY HEIGHTS RICHMONE	MILWAUKE	77406 Residential	64000	2	100
3070448000	2935 N 48TH	1660 ON THE HILL BUNCH LLC	PO BOX 250780	MILWAUKE	53225 Residential	65400	2	100
3070449000	2929 N 48TH	SOLOMON BEKELE	2718 N AVONDALE BLVD	MILWAUKE	53210 Residential	67300	2	100
3070450000	2925 N 48TH	SONYA A WILLIAMS	2925 N 48TH ST	MILWAUKE	53210 Residential	66700	1	50
3070451000	2919 N 48TH	LUKIE L CHRISTIE	11718 N WESTCHESTER	MEQUON \	53092 Residential	77700	1	50
3070452000	2913 N 48TH	HORIZON INVESTMENTS LLC	1627 N 48TH ST	MILWAUKE	53208 Residential	43200	2	100
3070453000	2909 N 48TH	LINDA A ROBINSON	4401 N STOWELL AV	SHOREMO	53211 Residential	64800	2	100
3070454000	2903 N 48TH	SHARON MARIE BECK	P O BOX 100350	MILWAUKE	53210 Residential	72400	2	100
3070455000	2902 N 49TH	RONNIE L BUTLER	2902 N 49TH ST	MILWAUKE	53210 Residential	97900	1	50
3070456000	2908 N 49TH	MECOR 49TH STREET LLC	4050 N 133RD ST	BROOKFIEL	53005 Residential	70000	2	100
3070457000	2912 N 49TH	CAROL L KINDLER	2926 N 49TH ST	MILWAUKE	53210 Residential	61600	2	100
3070458000	2918 N 49TH	GEORGE THOMPSON JR	4654 OLD LAKE RD	JACKSON N	39212 Residential	63300	2	100
3070459000	2924 N 49TH	CAROL L KINDLER	2926 N 49TH ST	MILWAUKE	53210 Residential	59500	2	100
3070460000	2928 N 49TH	SEIRROM PROPERTIES 2 LLC	PO BOX 1774	MILWAUKE	53201 Residential	62500	2	100
3070461000	2934 N 49TH	DEREK T KNOX	11447 N RIVERLAND RD	MEQUON \	53092 Residential	68800	2	100
3070462000	2940 N 49TH	MAXINE GRANT	3456 N PIERCE ST	MILWAUKE	53212 Residential	63400	2	100
3070463000	2944 N 49TH	ROLKEISHA M PRICE	2944 N 49TH ST	MILWAUKE	53210 Residential	66400	1	50
3070464000	2950 N 49TH	RUBY F BARDWELL	2950 N 49TH ST	MILWAUKE	53210 Residential	62100	2	100
3070465000	2956 N 49TH	MICHAEL CORNING	5101 N 124TH ST	BUTLER WI	53007 Residential	57400	2	100
3070466000	2960 N 49TH	NICOLE D BARNES	2960 N 49TH ST	MILWAUKE	53210 Residential	70100	2	100
3070467000	2966 N 49TH	FREDERICK C WHITE, DELORIS L	6622 W FOND DU LAC AVE	MILWAUKE	53218 Residential	60100	2	100
3070468000	2972 N 49TH	YOUNG ENTERPRISING	5731 W ROOSEVELT DR	MILWAUKE	53216 Residential	57500	2	100
3070469000	2976 N 49TH	RODNEY B WASHINGTON	2774 N SHERMAN BLVD	MILWAUKE	53210 Residential	87500	2	100
3070470000	2978 N 48TH	SARAH L HUNTER FNA	2978 N 48TH ST	MILWAUKE	53210 Residential	77700	1	50
3070471100	2974 N 48TH	SHIRLEY STEWARD	2974 N 48TH ST	MILWAUKE	53210 Residential	76600	1	50
3070473100	2962 N 48TH	ALFONZO WADDY TOD	2962 N 48TH ST	MILWAUKE	53210 Residential	86900	1	50
3070474000	2958 N 48TH	DERRICK J WADDY	2958 N 48TH ST	MILWAUKE	53210 Residential	66400	1	50
3070475000	2952 N 48TH	JEROME CATHREN	6265 W CAROLANN DR	BROWNDE	53233 Residential	67900	1	50
3070476000	2944 N 48TH	RONALD JORDAN	2944 N 48TH ST	MILWAUKE	53210 Residential	71300	2	100
3070477000	2940 N 48TH	MARILYN Y COX	2940 N 48TH ST	MILWAUKE	53210 Residential	62400	2	100
3070478000	2934 N 48TH	DAVID R WARD	1259 N 123RD ST	WAUWATC	53226 Residential	59700	2	100
3070479000	2928 N 48TH	ANTOINE SAULSBERRY	7873 PALMETTO AVE	MILWAUKE	53218 Residential	7100	0	0
3070480000	2924 N 48TH	DARRYL N WATTS	18377 W SUNRISE DRIVE	GOODYEAF	85338 Residential	66600	2	100
3070481000	2918 N 48TH	GRAYS ESTATES LLC	10528 W ARCH AVE	MILWAUKE	53224 Residential	61500	2	100
3070482000	2912 N 48TH	JOAN M DIGGS	2912 N 48TH ST	MILWAUKE	53210 Residential	62400	2	100
3070483000	2908 N 48TH	2908 N 48TH STREET LLC	P O BOX 44271	WEST ALLI	53214 Residential	61900	2	100
3070484000	2902 N 48TH	DON G MOUNGER	4126 N 94TH ST	WAUWATC	53222 Residential	65600	2	100

3070505000	3058 N 47TH	B L MARTIN INVESTMENTS LLC	PO BOX 12325	MILWAUKEE	53212 Residential	1	47600	50
3070506000	3052 N 47TH	KURT M GALLATIN	3928 W FOND DU LAC AV	MILWAUKEE	53216 Residential	1	61500	50
3070507000	3048 N 47TH	WILLIE R WELCH &	3048 N 47TH ST	MILWAUKEE	53210 Residential	1	66400	50
3070508000	3042 N 47TH	ALEX JR & IDA J HORTMAN	5366 W GLENBROOK RD	MILWAUKEE	53223 Residential	1	59000	50
3070509000	3043 N 46TH	ERNIE & FREDDIE DELANEY	3043 N 46TH ST	MILWAUKEE	53210 Residential	1	48600	50
3070510000	3049 N 46TH	KEITH MARTIN	2720 N 55TH ST	MILWAUKEE	53210 Residential	2	61000	100
3070511000	3053 N 46TH	HAD INVESTMENTS LLC	PO BOX 510891	MILWAUKEE	53203 Residential	1	52100	50
3070512000	3057 N 46TH	BL MARTIN INVESTMENTS LLC	PO BOX 12325	MILWAUKEE	53212 Residential	1	45800	50
3070516000	3056 N 48TH	KAREN KAY KRUEGER	3056 N 48TH ST	MILWAUKEE	53210 Residential	1	55300	50
3070517000	3050 N 48TH	ADELINA L SAIBULU	3754 N 51ST BLVD	MILWAUKEE	53216 Residential	1	46700	50
3070518000	3046 N 48TH	JANYCE L YOUNG	PO BOX 100501	MILWAUKEE	53210 Residential	1	60000	50
3070519000	3040 N 48TH	CHRISTOPHER TAYLOR	3040 N 48TH ST	MILWAUKEE	53210 Residential	1	59200	50
3070520000	3034 N 48TH	SZZ LLC	2345 SHERATON RD	BROOKFIELD	53005 Residential	1	59200	50
3070521000	3030 N 48TH	LLTJ ENTERPRISES LLC	13974 194TH LN NW	ELK RIVER I	55330 Residential	1	71600	50
3070522000	3024 N 48TH	AAK INVESTMENTS LLC	9919 W LISBON AVE	MILWAUKEE	53222 Residential	1	51400	50
3070523000	3018 N 48TH	DAVENPORT 1 LLC	1 EAGLE RIDGE RD	NORTH OA	55127 Residential	1	61700	50
3070524000	3014 N 48TH	CATHERINE MCCRAY	3014A N 48TH ST	MILWAUKEE	53210 Residential	2	61600	100
3070525000	3008 N 48TH	GWENDOLYN HALL	3008 N 48TH ST	MILWAUKEE	53210 Residential	1	66900	50
3070526000	3002 N 48TH	TONY L BENNETT	3002 N 48TH ST	MILWAUKEE	53210 Residential	2	75900	100
3070527000	3003 N 47TH	ALICIA M MIRANDA	3003 N 47TH ST	MILWAUKEE	53210 Residential	2	66900	100
3070528000	3009 N 47TH	MARISSA C WEAVER	3834 N 42ND ST	MILWAUKEE	53216 Residential	2	59300	100
3070529000	3013 N 47TH	ALINE JACKSON	3013 N 47TH ST	MILWAUKEE	53210 Residential	2	59500	100
3070530000	3019 N 47TH	CHARLOTTE D BROWN	3019 N 47TH ST	MILWAUKEE	53212 Residential	1	53500	50
3070531000	3025 N 47TH	DENNIS D SMITH	3025 N 47TH ST	MILWAUKEE	53210 Residential	1	54700	50
3070532000	3029 N 47TH	PATRICIA BEASLEY	1355 HUNTINGTON PLACE	LITHONIA C	30058 Residential	1	64800	50
3070533000	3035 N 47TH	TEI LLC	PO BOX 1622	BROOKFIELD	53008 Residential	1	55700	50
3070534000	3041 N 47TH	CHUEMAN LEE	2930 S STRATTON DR	WEST ALLIS	53219 Residential	2	46700	100
3070535000	3045 N 47TH	MSB INVESTMENTS LLC	28423 ROCK CANYON DR	SANTA CLA	91390 Residential	1	66800	50
3070536000	3051 N 47TH	SAUL FOX	3051 N 47TH ST	MILWAUKEE	53210 Residential	1	47700	50
3070537000	3057 N 47TH	TYTY PROPERTIES	3306 W HIGHLAND BLVD	MILWAUKEE	53208 Residential	1	61300	50
3070551000	3001 N 48TH	LEE D BEANS	3237 N SHERMAN BLVD	MILWAUKEE	53216 Residential	2	62100	100
3070552000	3007 N 48TH	PATRICIA J DOWNING	3007 N 48TH ST	MILWAUKEE	53210 Residential	2	60100	100
3070553000	3013 N 48TH	F STREET INVESTMENTS LLC	5601 W NORTH AVE	MILWAUKEE	53207 Residential	1	86600	50
3070554000	3019 N 48TH	DAVID C SANCHEZ	3019 N 48TH ST	MILWAUKEE	53210 Residential	1	91200	50
3070555000	3023 N 48TH	DAHLS SERVICES LLC	1025 E STONEGATE DR	OAK CREEK	53154 Residential	2	58200	100
3070556000	3029 N 48TH	NORA NASH	4657 N 71ST ST	MILWAUKEE	53218 Residential	2	66000	100
3070557000	3035 N 48TH	MICHAEL J LINK	1744 N HUMBOLDT AV	MILWAUKEE	53202 Residential	2	52600	100
3070558000	3039 N 48TH	DAHL'S SERVICES LLC	1025 E STONEGATE DR	OAK CREEK	53154 Residential	2	60000	100
3070559000	3045 N 48TH	SPIN ENTERPRISES LLC	2751 N 2ND ST	MILWAUKEE	53212 Residential	2	61300	100
3070560000	3051 N 48TH	JOHNNY I SMITH	3051 N 48TH ST	MILWAUKEE	53210 Residential	2	63100	100

3070561000	3055 N 48TH	LEE D BEANS	3237 N SHERMAN BLVD	MILWAUKEE	53216 Residential	68800	2	100
3070602000	3069 N SHERMAN	CLIFTON MORRISON	PO BOX 13391	MILWAUKEE	53213 Mercantile Apar	153000	4	200
3070603000	3061 N SHERMAN	KATHLEEN M KONEAZNY	3063 N SHERMAN BLVD	MILWAUKEE	53210 Residential	116900	2	100
3070604000	3053 N SHERMAN	CECIL M BREWER JR	3053 N SHERMAN BLVD	MILWAUKEE	53210 Residential	144100	3	150
3070605000	3047 N SHERMAN	LAKAIA JONES TOD	3047 N SHERMAN BLVD	MILWAUKEE	53210 Residential	125100	1	50
3070606000	3039 N SHERMAN	MARTHA MONROE	3041 N SHERMAN BLVD	MILWAUKEE	53210 Residential	155900	2	100
3070607000	3031 N SHERMAN	LAKAIA JONES	3047 N SHERMAN BLVD	MILWAUKEE	53210 Residential	72900	1	50
3070608000	3025 N SHERMAN	DENA L D'AMATO	3025 N SHERMAN BLVD	MILWAUKEE	53210 Residential	117600	2	100
3070609000	3017 N SHERMAN	HOMEPLATE PROPS LLC	W7026 COTTONVILLE DR	WAUTOMA	54982 Residential	75600	2	100
3070611000	3003 N SHERMAN	MARVIN L MCGHEE	3003 N SHERMAN BL	MILWAUKEE	53210 Residential	140700	1	50
3070612000	3002 N 44TH	DONNIE E BEENE	4327 N 21ST ST	MILWAUKEE	53209 Residential	83600	2	100
3070613000	3008 N 44TH	CHEE KHANG	3008 N 44TH ST	MILWAUKEE	53210 Residential	81400	1	50
3070614000	3012 N 44TH	ROBERT R WITHERS	1600 S CLARKSON ST	DENVER CC	80210 Residential	81900	1	50
3070615000	3018 N 44TH	BRENT JANUSZEWSKI	W283N4888 ROOSEVELT'S	PEWAUKEE	53072 Residential	75300	1	50
3070616000	3024 N 44TH	VALORIE D MOORE	3024A N 44TH ST	MILWAUKEE	53210 Residential	71300	2	100
3070617000	3028 N 44TH	DANIEL R PIKALEK	3030 N 44TH ST	MILWAUKEE	53210 Residential	63600	2	100
3070618000	3034 N 44TH	JEFFREY ANHALT TRUST	5439 MIRALOMA CT	LIVERMORI	94551 Residential	55900	1	50
3070619000	3040 N 44TH	WILLIAM J LANDOLT & MARY HW	3040 N 44TH ST	MILWAUKEE	53210 Residential	55800	2	100
3070620000	3046 N 44TH	CARLETTA MARTIN	3046 N 44TH ST	MILWAUKEE	53210 Residential	70000	1	50
3070621000	3052 N 44TH	CARLE ALLEN SR	3052 N 44TH ST	MILWAUKEE	53210 Residential	65100	1	50
3070622000	3056 N 44TH	THOMAS MEMORIAL CHURCH OF	3056 N. 44TH ST	MILWAUKEE	53210 Residential	78300	1	50
3070623000	3062 N 44TH	SAC3 LLC	PO BOX 13231	WAUWATC	53213 Residential	56900	2	100
3070624000	3068 N 44TH	AML INVESTMENTS LLC	PO BOX 170292	MILWAUKEE	53217 Mercantile Apar	113000	4	200
3070628000	3069 N 44TH	AUGUSTA L MOSBY	3069 N 44TH ST	MILWAUKEE	53210 Residential	51500	1	50
3070629000	3065 N 44TH	MARILYN M STINGLEY	7730 W MELVINA STREET	MILWAUKEE	53222 Residential	98400	1	50
3070630000	3057 N 44TH	JAMES G WHEELER	PO BOX 1086	MILWAUKEE	53201 Residential	57200	1	50
3070631000	3053 N 44TH	RAYMOND E JOHNSON	3053 N 44TH ST	MILWAUKEE	53210 Residential	88200	1	50
3070632000	3047 N 44TH	BILLY R CROFFORD	3311 N SHERMAN BL	MILWAUKEE	53216 Residential	57800	2	100
3070633000	3041 N 44TH	MD INVESTMENTS LLC	PO BOX 193	PEWAUKEE	53072 Residential	62500	2	100
3070634000	3035 N 44TH	LORETTA MITCHELL	3037 N 44TH ST	MILWAUKEE	53210 Residential	65800	2	100
3070635000	3029 N 44TH	FREDERICK C WHITE TRUST	2822 W CLYBOURN ST	MILWAUKEE	53208 Residential	66100	2	100
3070636000	3025 N 44TH	WINTER HUGHLETT	3025 N 44TH ST	MILWAUKEE	53210 Residential	82800	1	50
3070637000	3019 N 44TH	WILLIAMS C SUNDAY	3019 N 44TH ST	MILWAUKEE	53210 Residential	117000	1	50
3070638000	3015 N 44TH	SAUL BOND	3015 N 44TH ST	MILWAUKEE	53210 Residential	73000	1	50
3070639000	3007 N 44TH	TLR HOME REMODELING LLC	2205 S 34TH ST	MILWAUKEE	53215 Residential	85200	1	50
3070640000	3003 N 44TH	TEI LLC	PO BOX 1622	BROOKFIEL	53008 Residential	60200	1	50
3070641000	3000 N 45TH	LAKITA MARKS	PO BOX 100175	MILWAUKEE	53210 Residential	74300	2	100
3070642000	3006 N 45TH	GSI GENERAL INC	2426 N 1ST ST	MILWAUKEE	53212 Residential	64900	2	100
3070643000	3016 N 45TH	STEVEN W JOHNSON	13220 S 48TH ST APT 1095	PHOENIX A	85044 Mercantile Apar	199000	4	200
3070644000	3026 N 45TH	TAHIRIH MARY ALI-MASAI	3026 N 45TH ST	MILWAUKEE	53210 Residential	61900	1	50

3070645000	3030 N 45TH	BRUCE L STEVENSON	3030 N 45TH ST	MILWAUKEE	53210 Residential	60600	2	100
3070646000	3034 N 45TH	RHONDA D SWIMS	1902 J ST SW	CEDAR RAP	52404 Residential	73100	2	100
3070648000	3069 N 45TH	SONNY JOHNSON	3071 N 45TH ST	MILWAUKEE	53210 Residential	47300	2	100
3070650000	3057 N 45TH	JOHN C AMBEAU JR	3229 N 45TH ST	MILWAUKEE	53216 Residential	70600	2	100
3070651000	3051 N 45TH	WILLIAM YOUNG III	3051 N 45TH ST	MILWAUKEE	53210 Residential	64900	2	100
3070652000	3047 N 45TH	JOSEPHINE PASCUTTI	3047 N 45TH ST	MILWAUKEE	53210 Residential	62000	2	100
3070653000	3041 N 45TH	MARGARET MIMS TRUST D9-12-95	3041 N 45TH STREET	MILWAUKEE	53210 Residential	80800	3	150
3070654000	3035 N 45TH	YAKINI SHABAKA	2462 N GRANT BLVD	MILWAUKEE	53210 Residential	63100	2	100
3070655000	3031 N 45TH	PHIA Z YANG	3033 N 45TH ST	MILWAUKEE	53210 Residential	67500	2	100
3070656000	3025 N 45TH	GLENN T WARD	3025 N 45TH ST	MILWAUKEE	53210 Residential	72200	2	100
3070657000	3019 N 45TH	DEIDRE R WATTS	4508 S WOODLAWN AV	CHICAGO IL	60653 Residential	67700	2	100
3070658000	3013 N 45TH	FAIRTREE PROPERTIES LLC	PO BOX 170052	MILWAUKEE	53217 Residential	60500	2	100
3070659000	3007 N 45TH	AARON T ROBINSON	3848 N 67TH STREET	MILWAUKEE	53216 Residential	69700	2	100
3070660000	3001 N 45TH	LAWANDA SHAW	PO BOX 101025	MILWAUKEE	53210 Residential	78600	2	100
3070661000	3004 N 46TH	CHARLIE MURPHY JR	3004 N 46TH ST	MILWAUKEE	53210 Residential	73200	2	100
3070662000	3008 N 46TH	ALLEN YANG	3008 N 46TH ST	MILWAUKEE	53210 Residential	75100	1	50
3070663000	3012 N 46TH	JAMES T SINCLAIR &	6025 S CONSERVANCY DR	NEW BERLI	53151 Residential	55700	2	100
3070664000	3020 N 46TH	WILLIE A JAMES	3020 N 46TH ST	MILWAUKEE	53210 Residential	69300	1	50
3070665000	3026 N 46TH	TULLY AND ROMBOY INVESTMENT	PO BOX 305	BIG BEND \	53103 Residential	76900	1	50
3070666000	3030 N 46TH	VENDAH JONES	3030 N 46TH ST	MILWAUKEE	53210 Residential	56700	1	50
3070667000	3036 N 46TH	CHRISTOPHER HAWTHORNE TRUST	3036 N 46TH ST	MILWAUKEE	53210 Residential	82500	1	50
3070668000	3042 N 46TH	LENORA HANNAH	3042 N 46TH ST	MILWAUKEE	53210 Residential	54200	1	50
3070669000	3046 N 46TH	DARK ROAST LLC	2019 HIMOUNT BLVD	MILWAUKEE	53208 Residential	53800	1	50
3070670000	3052 N 46TH	ROMBOY INVESTMENTS LLC	PO BOX 305	BIG BEND \	53103 Residential	60400	1	50
3070671000	3058 N 46TH	ABC'S PROPERTIES, LLC	PO BOX 183	OAK CREEK	53154 Residential	72500	1	50
3070676000	3037 N 46TH	HAROLD POPE	3039 N 46TH ST	MILWAUKEE	53210 Residential	61800	2	100
3070677000	3031 N 46TH	ADELINA LUKAS SAIBULU	3031 N 46TH ST	MILWAUKEE	53210 Residential	58500	2	100
3070678000	3025 N 46TH	KEVIN INGRAM	3025 N 46TH ST	MILWAUKEE	53210 Residential	109200	1	50
3070679000	3021 N 46TH	JORGE A LOMELI	3021 N 46TH ST	MILWAUKEE	53210 Residential	71400	2	100
3070680000	3015 N 46TH	INISHAL A HANEY	3015 N 46TH ST	MILWAUKEE	53210 Residential	80400	1	50
3070681000	3009 N 46TH	ANGELA SCHAEFER	3009 N 46TH ST	MILWAUKEE	53210 Residential	58400	1	50
3070682000	3003 N 46TH	BRYAN L WHITE	3003 N 46TH ST	MILWAUKEE	53210 Residential	118600	1	50
3070683000	3002 N 47TH	JUAN M KENNEDY	3002 N 47TH ST	MILWAUKEE	53210 Residential	60500	1	50
3070684000	3008 N 47TH	MICHAEL D GILES	3008 N 47TH ST	MILWAUKEE	53210 Residential	68800	1	50
3070685000	3014 N 47TH	EDNA M HOGAN	3014 N 47TH ST	MILWAUKEE	53210 Residential	61700	1	50
3070686000	3020 N 47TH	LENOX RENTALS LLC	PO BOX 54	THIENSVILI	53092 Residential	86200	1	50
3070687000	3026 N 47TH	DAVID M KOGUT	2300 S RONKE LA	NEW BERLI	53151 Residential	69100	2	100
3070688000	3030 N 47TH	KATHEREEN SMITH	P O BOX 100752	MILWAUKEE	53210 Residential	65600	2	100
3070689000	3038 N 47TH	LAVERNE MOORE	3038 N 47TH ST	MILWAUKEE	53210 Residential	57000	2	100
3070803000	3050 N 45TH	FLORIDA D ANDERSON	3050 N 45TH ST	MILWAUKEE	53210 Residential	61900	2	100

3070804000	3042 N 45TH	KCN INVESTMENTS LLC	PO BOX 1113	MENOMOI	53052 Mercantile Apar	4	95300	200
3070901000	2771 N SHERMAN	MILTON DAWSON & EVELYN HW	2771 N SHERMAN BLVD	MILWAUKE	53210 Residential	2	142700	100
3070902000	2763 N SHERMAN	ANDREW H BLATTNER	2765 N SHERMAN BLVD	MILWAUKE	53210 Residential	2	143400	100
3070903100	2757 N SHERMAN	ANDREW H BLATTNER	2765 N SHERMAN BLVD	MILWAUKE	53210 Residential	2	103200	100
3070908000	2708 N 44TH	RUDOLPH BRYAN	2708 N 44TH ST	MILWAUKE	53210 Residential	1	66200	50
3070909000	2712 N 44TH	MICHAEL METCALFE	3416 N 39TH ST	MILWAUKE	53216 Residential	2	55100	100
3070910000	2716 N 44TH	FRED & JUNE KIDD	2716 N 44TH ST	MILWAUKE	53210 Residential	2	60500	100
3070911000	2722 N 44TH	MARIETTA STRICKLEN-JAMISON	3947 N 52ND	MILWAUKE	53216 Residential	2	67200	100
3070912000	2728 N 44TH	HOLLAND PROPERTIES LLC	3157 N SHERMAN BL	MILWAUKE	53216 Residential	2	57700	100
3070913000	2732 N 44TH	YOUNG ENTERPRISING SOCIETY L	10125 W NORTH AVE	WAUWATC	53226 Residential	0	3400	0
3070914000	2738 N 44TH	HOLLAND PROPERTIES LLC	3157 N SHERMAN BL	MILWAUKE	53216 Residential	2	61500	100
3070915000	2746 N 44TH	PERCY & MARY A WHEELER	2746 N 44TH ST	MILWAUKE	53210 Residential	1	59400	50
3070916000	2748 N 44TH	TEI LLC	PO BOX 1622	BROOKFIEL	53008 Residential	2	65100	100
3070917000	2754 N 44TH	TE VII LLC	8210 W APPLETON AVE	MILWAUKE	53218 Residential	2	61100	100
3070918000	2760 N 44TH	DAYMARK MASTER TRUST	11737 CENTRAL PKWY STE	JACKSONVI	32224 Residential	1	63500	50
3070919000	2766 N 44TH	CZECHMATES LLC	3121 W WISCONSIN AVE #2	MILWAUKE	53208 Residential	1	82400	50
3070920000	2770 N 44TH	TE I LLC	PO BOX 1622	BROOKFIEL	53008 Residential	2	55000	100
3070921000	2771 N 44TH	BRENDA D BRIGGS	5909 W GARFIELD AV	MILWAUKE	53208 Residential	2	72100	100
3070922000	2767 N 44TH	CLARENCE J ROYSTER	2767 N 44TH ST	MILWAUKE	53210 Residential	2	66800	100
3070923000	2761 N 44TH	SYLVESTER WEBSTER	2763 N 44TH ST	MILWAUKE	53210 Residential	2	60100	100
3070924000	2757 N 44TH	PATRICK KONDRECK	2757 N 44TH ST	MILWAUKE	53210 Residential	1	86100	50
3070925000	2749 N 44TH	MICHAEL J LINK	1744 N HUMBOLDT AV	MILWAUKE	53202 Residential	2	50800	100
3070926000	2745 N 44TH	CARROLL D PURIFOY	2745 N 44TH ST	MILWAUKE	53210 Residential	2	60900	100
3070927000	2739 N 44TH	TANYA L BALL	W54N10402 BURNING BUS	MEQUON I	53092 Residential	2	60000	100
3070928000	2735 N 44TH	PBR PROPERTIES LLC	8577 S 68TH ST	FRANKLIN I	53132 Residential	2	70100	100
3070929000	2729 N 44TH	PATRICIA WALTERS	2729 N 44TH ST	MILWAUKE	53210 Residential	1	60600	50
3070930000	2723 N 44TH	LRM GROUP INC.	6958 N PARK MANOR DR	MILWAUKE	53224 Residential	2	68600	100
3070931000	2717 N 44TH	YOLANDA THOMAS	PO BOX 1959	MILWAUKE	53201 Residential	2	58100	100
3070932000	2713 N 44TH	DAVID YOUNG SR	3882 N 84TH ST	MILWAUKE	53222 Residential	2	64100	100
3070933000	2707 N 44TH	RICHARD W GEIS	9205 W CENTER ST # 210	MILWAUKE	53222 Residential	2	58900	100
3070935000	2700 N 45TH	COREE C COPPINGER & SUSAN M	2700 N 45TH STREET	MILWAUKE	53210 Residential	2	66400	100
3070936000	2706 N 45TH	KEVIN ROBINSON	2708 N 45TH ST	MILWAUKE	53210 Residential	2	64300	100
3070937000	2712 N 45TH	MATTHEW K LARSON	3800 N 74TH ST	MILWAUKE	53216 Residential	2	64000	100
3070938000	2716 N 45TH	NORTHSIDE NEIGHBORHOOD	200 MAIN ST	OREGON W	53575 Residential	2	76400	100
3070939000	2722 N 45TH	TEI LLC	PO BOX 1622	BROOKFIEL	53008 Residential	2	52300	100
3070940000	2728 N 45TH	JAMES M RELICH	2728 N 45TH ST	MILWAUKE	53210 Residential	2	64600	100
3070942000	2738 N 45TH	WANETTA KING	2727 SYNOTT RD	HOUSTON	77082 Residential	1	24600	50
3070943000	2746 N 45TH	MARCIA H DUCKENS	2746 N 45TH ST	MILWAUKE	53210 Residential	1	64400	50
3070944000	2750 N 45TH	PETER T BLEWETT &	2750 N 45TH ST	MILWAUKE	53210 Residential	1	55200	50
3070945000	2756 N 45TH	WELLS FARGO BANK, NA	3476 STATEVIEW BLVD	FORT MILL	29715 Residential	1	80200	50

3070946000	2760 N 45TH	RAYFIELD JOHNSON JR &	2760 N 45TH ST	MILWAUKEE	53210 Residential	94000	1	50
3070947000	2766 N 45TH	DORIAN MORRISON & LINDA HW	2766 N 45 ST	MILWAUKEE	53210 Residential	54800	2	100
3070948000	2770 N 45TH	SHIRLEY J WALKER	PO BOX 100645	MILWAUKEE	53210 Residential	58000	2	100
3070949000	2771 N 45TH	MATTHEW K LARSON	3800 N 74TH ST	MILWAUKEE	53216 Residential	65700	2	100
3070950000	2767 N 45TH	AWESOME PROPERTIES LLC	7120 W GOOD HOPE RD	MILWAUKEE	53223 Residential	69100	2	100
3070951000	2761 N 45TH	DEMITIRI D JINES JR	2761 N 45TH ST	MILWAUKEE	53210 Residential	69800	2	100
3070952000	2755 N 45TH	ANDREA L WEAVER	7118 N PARK MANOR DR	MILWAUKEE	53224 Residential	67500	2	100
3070953000	2749 N 45TH	ALOTTA PROPERTIES LLC	7120 W GOOD HOPE RD	MILWAUKEE	53223 Residential	74400	2	100
3070954000	2745 N 45TH	SLP INVESTMENTS LLC	773 S MARENGO AVE UNIT PASADENA	PASADENA	91106 Residential	55100	2	100
3070955000	2739 N 45TH	JIMMIE L CARTHER	2739 N 45TH ST	MILWAUKEE	53210 Residential	63700	2	100
3070956000	2735 N 45TH	ROBERT M SINCLAIR	2735 N 45TH ST	MILWAUKEE	53210 Residential	59300	1	50
3070957000	2731 N 45TH	FREDERICK A SCHUSTER	5824 PROSPECTOR LN	MARSHALL	53559 Residential	100100	1	50
3070958000	2723 N 45TH	MATTHEW CAMERON DAVIS	10198 WALLACE RD	HOLLAND T	76534 Residential	65200	2	100
3070959000	2717 N 45TH	2717/19 N 45TH	2060 S 96TH ST	WEST ALLIS	53227 Residential	62200	2	100
3070960000	2713 N 45TH	HOPETON A BLAIR	7924 W WINFIELD AVE	MILWAUKEE	53218 Residential	60300	2	100
3070961000	2707 N 45TH	JON TRAMMELL	2707 N 45TH ST	MILWAUKEE	53210 Residential	67200	2	100
3070963000	2704 N 46TH	KOHO PROPERTIES INC	578W31155 SUGDEN RD	MUKWON	53149 Residential	77200	1	50
3070964000	2708 N 46TH	DENISE NEWMAN	2708 N 46TH ST	MILWAUKEE	53210 Residential	79100	1	50
3070965000	2712 N 46TH	MARCOS ALFONSO-HIPOLITO	2712 N 46TH ST	MILWAUKEE	53210 Residential	93400	1	50
3070966000	2718 N 46TH	BETTY L SMITH	2718 N 46TH ST	MLWAUKEE	53210 Residential	72100	1	50
3070967000	2724 N 46TH	JONNA Y SAFFOLD	11915 W LYNX AVE	MILWAUKEE	53225 Residential	66300	1	50
3070968000	2730 N 46TH	UNDERDOG EQUITIES LLC	444 N MICHIGAN AVE #120 CHICAGO IL	CHICAGO IL	60611 Residential	71600	1	50
3070969000	2734 N 46TH	BRIAN J BOLLING	2734 N 46TH ST	MILWAUKEE	53210 Residential	76000	1	50
3070970000	2740 N 46TH	ASIA EASON	2740 N 46TH ST	MILWAUKEE	53210 Residential	72000	1	50
3070972000	2750 N 46TH	UWE KNIE	2902 N 68TH ST	MILWAUKEE	53210 Residential	75400	1	50
3070973000	2756 N 46TH	MARY A DOCTER	2756 N 46TH ST	MILWAUKEE	53210 Residential	72600	1	50
3070974000	2760 N 46TH	WILBERT COPENING	2760 N 46TH ST	MILWAUKEE	53210 Residential	63700	1	50
3070975000	2766 N 46TH	ARTHUR FLOWERS LLC	N67W13806 CREEK VIEW C	MENOMON	53051 Residential	82300	1	50
3070976000	2772 N 46TH	TANGANYIKA BRYANT	2772 N 46TH ST	MILWAUKEE	53210 Residential	66200	1	50
3070977000	4607 W HADLEY	ANNETTE M O'CALLAGHAN	4607 W HADLEY ST	MILWAUKEE	53210 Residential	77800	1	50
3070978000	2771 N 46TH	LUCAS J OLSON	2771 N 46TH ST	MILWAUKEE	53210 Residential	98900	1	50
3070979000	2767 N 46TH	ARDEN PROPERTIES LLC	PO BOX 415	HARTLAND	53029 Residential	74200	1	50
3070980000	2761 N 46TH	ALBERT BROWN & LENORA J	2761 N 46TH STREET	MILWAUKEE	53210 Residential	69600	1	50
3070981000	2757 N 46TH	PHYLLIS STRAYHORN	2757 N 46TH ST	MILWAUKEE	53210 Residential	78300	1	50
3070982000	2749 N 46TH	ALLEN MOORE	PO BOX 100421	MILWAUKEE	53210 Residential	68900	1	50
3070983000	2747 N 46TH	CLARENCE JONES	2747 N 46TH ST	MILWAUKEE	53210 Residential	65200	1	50
3070984000	2741 N 46TH	MIGUEL A DEREAL	7505 N 79TH ST	MILWAUKEE	53223 Residential	75600	1	50
3070985000	2735 N 46TH	KATINA DAVIS	2735 N 46TH ST	MILWAUKEE	53210 Residential	61400	1	50
3070986000	2729 N 46TH	VAN N XIONG	2729 N 46TH ST	MILWAUKEE	53210 Residential	61200	1	50
3070987000	2725 N 46TH	STEPHEN LAIRD	2725 N 46TH ST	MILWAUKEE	53210 Residential	96200	1	50

3070988000	2719 N 46TH	JESSIE LEE MONDY	2719 N 46TH ST	MILWAUKE	53210 Residential	72900	1	50
3070989000	2713 N 46TH	BERNADETTE S GRAVES	PO BOX 226	MILWAUKE	53201 Residential	65700	1	50
3070990000	2709 N 46TH	ETHEL L JONES	2363 N PALMER ST	MILWAUKE	53212 Residential	55700	2	100
3070991000	2703 N 46TH	ARETHA B HUTCHINS	2703 N 46TH ST	MILWAUKE	53210 Residential	77400	1	50
3070993000	2708 N 47TH	MILW SCATTERED SITES NO 1 LL	200 N MAIN ST	OREGON W	53575 Residential	41700	1	50
3070994000	2712 N 47TH	XAO VANG	2712 N 47TH ST	MILWAUKE	53210 Residential	67900	2	100
3070995000	2718 N 47TH	WILLIE T JOY & BRIT JOY	2718 N 47TH ST	MILWAUKE	53210 Residential	63100	2	100
3070996000	2724 N 47TH	SHANNON JONES	2724 N 47TH ST	MILWAUKE	53210 Residential	64200	2	100
3070997000	2728 N 47TH	MARIO HERNANDEZ-CRUZ	2728 N 47TH ST	MILWAUKE	53210 Residential	46000	2	100
3070998000	2734 N 47TH	SHERMETER BARFIELD	2734 N 47TH ST	MILWAUKE	53210 Residential	75300	2	100
3070999000	2738 N 47TH	JEFFREY M WELK TOD	2738 N 47TH ST	MILWAUKE	53210 Residential	61100	2	100
3071000000	2744 N 47TH	TERESA SMITH	4747 N 30TH ST	MILWAUKE	53209 Residential	60500	2	100
3071001000	2750 N 47TH	HOMEPLATE ADVANTAGE LLC	W7026 COTTONVILLE DR	WAUTOMA	54982 Residential	70300	2	100
3071002000	2754 N 47TH	SHARON HOLMES	11214 W MEADOWCREST C	MILWAUKE	53224 Residential	51400	2	100
3071003000	2760 N 47TH	RICHARD T KWIATKOWSKI	3150 S TOLDT PKWY	WEST ALLI	53227 Residential	62000	2	100
3071004000	2766 N 47TH	RICHARD A WHEELER	2766 N 47TH ST	MILWAUKE	53210 Residential	65000	2	100
3071005000	2770 N 47TH	JESUS TOVIAS	823 MOTOR AVE	WAUKESH/	53188 Residential	23500	2	100
3071006000	2774 N 47TH	VINCE A BARR	2774 N 47TH ST	MILWAUKE	53210 Residential	71200	2	100
3071007000	2777 N 47TH	WILLIE ED BEAN	2777 N 47TH ST	MILWAUKE	53210 Residential	63200	1	50
3071008000	2771 N 47TH	ANGELA FAIR	5135 W HASSEL	MILWAUKE	53223 Residential	62900	2	100
3071009000	2767 N 47TH	RICHARD J WECZERA	1929 SUNNYSIDE DR	WAUKESH/	53186 Residential	61200	2	100
3071010000	2763 N 47TH	TONY DEMETRIUS PERRY	7003 SPOONBILL CT	ARLINGTON	76002 Residential	71800	2	100
3071011000	2755 N 47TH	JIMMIE L STANLEY	2755 N 47TH ST	MILWAUKE	53210 Residential	66600	2	100
3071012000	2751 N 47TH	JENNIFER F TAYLOR	W142N8270 MERRIMAC	MENOMOI	53051 Residential	61800	2	100
3071013000	2745 N 47TH	TAMMY GRAY	2745 N 47TH ST	MILWAUKE	53210 Residential	63700	2	100
3071014000	2739 N 47TH	JOYCE M GLOVER	2739 N 47TH ST	MILWAUKE	53210 Residential	68600	2	100
3071015000	2735 N 47TH	GE LEE	1240 N 45TH ST	MILWAUKE	53210 Residential	68500	2	100
3071016000	2729 N 47TH	KATHLEEN E HERD	2953 N 48TH ST	MILWAUKE	53210 Residential	65300	2	100
3071017000	2725 N 47TH	SHARRON FOX	2831 N 47TH ST	MILWAUKE	53210 Residential	59300	2	100
3071018000	2719 N 47TH	SHERRY R NEAL	2721 N 47TH ST	MILWAUKE	53210 Residential	68100	2	100
3071019000	2713 N 47TH	DEBORAH BOYCE	2713 N 47TH ST	MILWAUKE	53210 Residential	72400	2	100
3071020000	2707 N 47TH	FRED A HILL	4107 N 61ST ST	MILWAUKE	53216 Residential	40500	2	100
3071022000	4730 W CENTER	23B FROEDTERT ACRES LLC	705 SUNNY SLOPE RD	ELM GROV	53122 Residential	71700	1	50
3071023000	2706 N 48TH	PMG DEVELOPMENT, LLC	PO BOX 101014	MILWAUKE	53210 Residential	64100	2	100
3071024000	2714 N 48TH	NAKITA ROY	1631 N 38TH ST	MILWAUKE	53208 Residential	57800	1	50
3071025000	2718 N 48TH	CONNOR INVESTMENTS LLC	P O BOX 242303	BROWN DE	53224 Residential	58200	2	100
3071026000	2722 N 48TH	KYLE R WITTE	14465 MARCELLA LN	BROOKFIEL	53005 Residential	60900	2	100
3071027000	2728 N 48TH	MELONEY A JONES	P O BOX 371081	MILWAUKE	53237 Residential	63600	2	100
3071028000	2734 N 48TH	MELONEY A JONES	PO BOX 371081	MILWAUKE	53237 Residential	60900	2	100
3071029000	2738 N 48TH	AUSTIN D WARD	2740 N 48TH ST	MILWAUKE	53210 Residential	72800	2	100

3071030000	2744 N 48TH	ICPP LLC	PO BOX 13883	MILWAUKEE	53213 Residential	2	65500	100
3071031000	2750 N 48TH	VON ROBERTS, ARNE T FREEMAN	102 HOLLY AVE	POOLER GA	31322 Residential	2	61800	100
3071032000	2756 N 48TH	FABIAN S PROWELL	2758 N 48TH ST	MILWAUKEE	53210 Residential	2	91300	100
3071033000	2760 N 48TH	FAIRTREE PROPERTIES LLC	746 E BEAUMONT AV	WHITEFISH	53217 Residential	0	7100	0
3071034000	2768 N 48TH	SHARLETTE FAULKNER	2768 N 48TH ST	MILWAUKEE	53210 Residential	1	113100	50
3071035000	2776 N 48TH	DOUBLE A TEAM LLC	5052 N 27TH ST	MILWAUKEE	53209 Residential	2	59800	100
3071036000	2776 N 48TH	48TH ST 2776 LLC	2414 N SWAN BL	MILWAUKEE	53226 Residential	2	67000	100
3071037000	2777 N 48TH	MARK F SEMANCIK	PO BOX 679	GREENDAL	53129 Residential	2	63700	100
3071038000	2773 N 48TH	JEANETTE STEVENS	2622 N 46TH ST	MILWAUKEE	53210 Residential	1	61600	50
3071039000	2769 N 48TH	AFFORDABLE REAL ESTATE	5421 N GREEN BAY AVE	MILWAUKEE	53209 Residential	1	28300	50
3071040000	2761 N 48TH	SOLUTION FAITH MINISTRIES	2814 N 45TH ST	MILWAUKEE	53210 Residential	2	36300	100
3071041000	2755 N 48TH	LATOSHA JACKSON	1329 W LLOYD ST	MILWAUKEE	53205 Residential	1	65900	50
3071042000	2751 N 48TH	LAWANDA K MUHAMMAD	2751 N 48TH ST	MILWAUKEE	53210 Residential	2	63100	100
3071043000	2745 N 48TH	RICHARD T KWIATKOWSKI	3150 S TOLDT PKWY	WEST ALLIS	53227 Residential	2	68100	100
3071044000	2739 N 48TH	CECIL BREWER AS TRUSTEE	3053-3055 N SHERMAN BLV	MILWAUKEE	53210 Residential	2	54400	100
3071045000	2735 N 48TH	ROMBOY INVESTMENTS LLC	PO BOX 305	BIG BEND VA	53103 Residential	2	62300	100
3071046000	2729 N 48TH	ETHEL L JONES	2363 N PALMER ST	MILWAUKEE	53212 Residential	2	74300	100
3071047000	2723 N 48TH	JACQUELINE WASHINGTON	2723 N 48TH ST	MILWAUKEE	53210 Residential	2	71800	100
3071048000	2719 N 48TH	MARGIE JEAN LEFLORE	2719 N 48TH ST	MILWAUKEE	53210 Residential	2	73600	100
3071049000	2715 N 48TH	LIVEN4 BETTER ENTERTAINMENT	5332 N 61ST ST	MILWAUKEE	53218 Residential	2	63800	100
3071050000	2707 N 48TH	WE ARE FAMILY USA FOUNDATION	2546 W MEDFORD AVE	MILWAUKEE	53206 Residential	2	56700	100
3071051000	2703 N 48TH	TIMOTHY E PARSON	3661 CALLUMET RD	DECATUR GA	30034 Residential	2	59300	100
3071052100	2800 N 48TH	DORIS BROWN	2800 N 48TH ST	MILWAUKEE	53210 Residential	2	76200	100
3071101000	2877 N 47TH	RONALD MARC LEGRO TOD	4810 N NEWHALL ST	WHITEFISH	53217 Residential	2	57100	100
3071102000	2873 N 47TH	AVERIL A FLETCHER &	2873 N 47TH ST	MILWAUKEE	53210 Residential	2	79900	100
3071103000	2867 N 47TH	CORIONNA PRESCOTT	2867 N 47TH ST	MILWAUKEE	53210 Residential	2	90200	100
3071104000	2861 N 47TH	GAJ OF MILWAUKEE, LLC	2315 10TH AVE STE 103A	SOUTH MILWAUKEE	53172 Residential	2	68800	100
3071105000	2857 N 47TH	JAMES W FIELDS	2857 N 47TH ST	MILWAUKEE	53210 Residential	2	68200	100
3071106000	2851 N 47TH	PHILIP T. JONES & KATHLEEN	7021 W HADLEY ST	MILWAUKEE	53210 Residential	2	64200	100
3071107000	2845 N 47TH	BRENDA D BURNETT	2845 N 47TH ST	MILWAUKEE	53210 Residential	1	64800	50
3071108000	2841 N 47TH	JUSTIN C CAMBRA	10649 DES MOINES MEMORIAL	SEATTLE WA	98168 Residential	2	65400	100
3071109000	2835 N 47TH	JOAN NOWELL	3061 N 52ND ST	MILWAUKEE	53210 Residential	2	68600	100
3071110000	2829 N 47TH	SHARRON A FOX	2829 N 47TH ST	MILWAUKEE	53210 Residential	2	78300	100
3071111000	2825 N 47TH	LOCUST PROPERTY LLC	13815 N HAWKS LANDING I	MEQUON WI	53097 Residential	2	90300	100
3071112000	2819 N 47TH	MOROCCO INVESTMENTS LLC	2233 W CAPITOL DR	MILWAUKEE	53206 Residential	2	39200	100
3071113000	2813 N 47TH	JACQUELYN A RICE	2676 N GRANT BL	MILWAUKEE	53210 Residential	2	79500	100
3071114000	2809 N 47TH	DAK PROPERTIES VI LLC	7448 N TEUTONIA AV	MILWAUKEE	53209 Residential	2	80200	100
3071115000	2803 N 47TH	SHAMIKA L FIKES	2803 N 47TH ST	MILWAUKEE	53210 Residential	2	79500	100
3071116000	2879 N 46TH	H&D INVESTMENT GROUP LLC	8321 N 95TH ST	MILWAUKEE	53224 Residential	1	106500	50
3071117000	2873 N 46TH	D C & ELIZABETH MARTIN	2873 N 46TH ST	MILWAUKEE	53210 Residential	1	74000	50

3071118000	2859 N 46TH	SHAWN BRUNNER	N46W29247 CAPITOL DR	HARTFORD	53029 Residential	76000	1	50
3071119000	2861 N 46TH	ETTA M BELL	2861 N 46TH ST	MILWAUKEE	53210 Residential	81100	1	50
3071120000	2855 N 46TH	PBR PROPERTIES LLC	8577 S 68TH ST	FRANKLIN 1	53132 Residential	63300	2	100
3071121000	2851 N 46TH	WANG INVESTMENTS LLC	2971 N 46TH ST	MILWAUKEE	53210 Residential	61400	1	50
3071122000	2845 N 46TH	VERA MCGLASTON	2845 N 46TH ST	MILWAUKEE	53210 Residential	63200	1	50
3071123000	2839 N 46TH	JAMES PETER SAMOLYK &	2839 N 46TH ST	MILWAUKEE	53210 Residential	86100	1	50
3071124000	2835 N 46TH	ROBERT LEE YORKER	2835 N 46TH ST	MILWAUKEE	53210 Residential	75300	1	50
3071125000	2831 N 46TH	LARSEN HENLEY	2831 N 46TH ST	MILWAUKEE	53210 Residential	84700	1	50
3071126000	2825 N 46TH	EMIR ENTERPRISES, LLC	3846 N 23RD ST	MILWAUKEE	53206 Residential	53500	2	100
3071127000	2821 N 46TH	RANDY SCOTT	2821 N 46TH ST	MILWAUKEE	53210 Residential	75500	1	50
3071128000	2813 N 46TH	DONALD L JACKSON	2813 N 46TH ST	MILWAUKEE	53210 Residential	68200	1	50
3071129000	2809 N 46TH	TREANNA EVANS	3337 N 46TH ST	MILWAUKEE	53216 Residential	74100	1	50
3071130000	2801 N 46TH	ANNIE R SMITH TODD	2801 N 46TH ST	MILWAUKEE	53210 Residential	71100	2	100
3071131000	2802 N 47TH	TEI LLC	PO BOX 1622	BROOKFIELD	53008 Residential	56200	2	100
3071132000	2808 N 47TH	RBD PROPERTIES LLC	2468 N 70TH ST	MILWAUKEE	53213 Residential	55000	2	100
3071133000	2812 N 47TH	ALLEN L BAYLOR	10422 W HILLSIDE AVENUE	MILWAUKEE	53222 Residential	58900	2	100
3071134000	2820 N 47TH	PAUL S & CAROL R RUBITSKY	4828 W WASHINGTON BL	MILWAUKEE	53208 Residential	63900	1	50
3071135000	2824 N 47TH	KAREN Y TAYLOR	2824 N 47TH ST	MILWAUKEE	53210 Residential	65300	1	50
3071136000	2828 N 47TH	SAMANTHA TAYLOR	2828 N 47TH ST	MILWAUKEE	53210 Residential	63000	2	100
3071137000	2834 N 47TH	TIFFANY N WILLIAMS	2834 N 47TH ST	MILWAUKEE	53210 Residential	56400	2	100
3071138000	2842 N 47TH	GWENDOLYN J STEWART	4620 NAILOR RD	VICKSBURG	39180 Residential	80800	2	100
3071139000	2848 N 47TH	LEE D BEANS	3237 N SHERMAN BL	MILWAUKEE	53216 Residential	65700	2	100
3071140000	2854 N 47TH	RED DOOR RENTALS LLC	1262 BRAYRIDGE CV	COLLIERSV	38017 Residential	72300	2	100
3071141000	2860 N 47TH	CALVIN SMITH	10215 W DEAN RD	MILWAUKEE	53224 Residential	62700	2	100
3071142000	2866 N 47TH	FRANK AMOS	2866 N 47TH ST	MILWAUKEE	53210 Residential	56000	2	100
3071143000	2870 N 47TH	JAMES J FAUSEK & SHIRLEY HW	2870 N 47 ST	MILWAUKEE	53210 Residential	69500	2	100
3071144000	2876 N 47TH	CLARENCE ROYSTON	2878 N 47TH ST	MILWAUKEE	53210 Residential	69300	2	100
3071145000	2877 N 45TH	TUREK ENTERPRISES LLC	2908 WILDS LN NW	PRIOR LAKE	55372 Residential	86500	2	100
3071146000	2871 N 45TH	BUSINESS VENTURES INV LLC	4226 N 18TH ST	MILWAUKEE	53209 Residential	60400	2	100
3071147000	2867 N 45TH	BRANDON MACIAS,	2867 N. 45TH STREET	MILWAUKEE	53210 Residential	65700	2	100
3071148000	2861 N 45TH	REDONNA S RODGERS	2863 N 45 ST	MILWAUKEE	53210 Residential	86600	2	100
3071149000	2857 N 45TH	JACQUELYN A RICE	2676 N GRANT BL	MILWAUKEE	53210 Residential	64600	2	100
3071150000	2851 N 45TH	3629 MEINECKE LLC	6700 W FAIRVIEW AVE	MILWAUKEE	53213 Residential	55800	2	100
3071151000	2845 N 45TH	OKORIE OKPARA	2238 W MELVINA ST	MILWAUKEE	53206 Residential	65200	2	100
3071152000	2841 N 45TH	MELVIN REED	3339 N 54TH ST	MILWAUKEE	53216 Residential	64400	2	100
3071153000	2835 N 45TH	JUANITA BOYD STATEN	2835 N 45TH ST	MILWAUKEE	53210 Residential	56900	2	100
3071154000	2829 N 45TH	ALICE SCOTT	451 W SWAN CIR APT 2813	OAK CREEK	53154 Residential	60800	2	100
3071155000	2825 N 45TH	RICHARD ANTHONY HICKLES	2827 N 45TH ST	MILWAUKEE	53210 Residential	39200	2	100
3071156000	2819 N 45TH	WANDALA CALHOUN	PO BOX 100531	MILWAUKEE	53210 Residential	69500	2	100
3071157000	2813 N 45TH	SHARON PASSLEY	11214 W MEADOWCREEK CT	BROWN DE	53224 Residential	68800	2	100

3071158000	2807 N 45TH	MICHAEL GOETZ	321 E NORTH AVE	MILWAUKEE	53212 Residential	68700	2	100
3071159000	2803 N 45TH	JAMES F LEWIS	2803 N 45TH ST	MILWAUKEE	53210 Residential	68500	1	50
3071160000	2800 N 46TH	BILLY J JONES	2800 N 46TH ST	MILWAUKEE	53210 Residential	70200	2	100
3071161000	2808 N 46TH	CORNELIUS A MOORE SR	2808 N 46TH ST	MILWAUKEE	53210 Residential	88800	1	50
3071162000	2814 N 46TH	CHARTINA M SMITH	2814 N 46TH ST	MILWAUKEE	53207 Residential	124800	1	50
3071163000	2818 N 46TH	EARLENE GRAY	2818 N 46TH ST	MILWAUKEE	53210 Residential	83700	1	50
3071164000	2822 N 46TH	LARRY L CURRY JR	2822 N 46TH ST	MILWAUKEE	53210 Residential	61100	1	50
3071165000	2828 N 46TH	JEANNETTE BELL-TAPER	2828 N 46TH ST	MILWAUKEE	53210 Residential	76200	1	50
3071166000	2836 N 46TH	TAMMY M BLANKS	7504 W WILLOWBROOK CT	MEQUON \	53092 Residential	87400	1	50
3071167000	2838 N 46TH	BETTY G COSEY	2838 N 46TH ST	MILWAUKEE	53210 Residential	106400	1	50
3071168000	2844 N 46TH	SAMUEL A DANIELS	2844 N 46TH ST	MILWAUKEE	53210 Residential	93000	1	50
3071169000	2850 N 46TH	PENELOPE G MCGEE	106 CANVASBACK DR	DURHAM \	27704 Residential	63000	1	50
3071170000	2856 N 46TH	DG COMPANIES LLC	N42W27642 ALEXANDER C	PEWAUKEE \	53072 Residential	70200	1	50
3071171000	2860 N 46TH	2860 N 46TH LLC	6848 BOLLINGER RD	SAN JOSE C	95129 Residential	69500	1	50
3071172000	2866 N 46TH	BETTY SPIVEY-MITCHELL	2866 N 46TH ST	MILWAUKEE	53210 Residential	83200	1	50
3071173000	2874 N 46TH	JANELL SMITH	2874 NORTH 46TH STREET	MILWAUKEE	53210 Residential	80600	1	50
3071174000	2878 N 46TH	GEEZ MARREE LLC	3121 W WISCONSIN AVE #3	MILWAUKEE	53208 Residential	55400	1	50
3071175000	2877 N 44TH	APRIL N SHORTER	2877 N 44TH ST	MILWAUKEE	53210 Residential	72000	2	100
3071176000	2873 N 44TH	MONICA L STREFF	W5314 TOWN HALL RD	PESHTIGO \	54157 Residential	67600	2	100
3071177000	2867 N 44TH	PHILIP COCKROFT	11733 W HEATHER DR	MILWAUKEE	53224 Residential	63000	2	100
3071178000	2861 N 44TH	ROSETTA L PERRY TRUST	2863 N 44TH ST	MILWAUKEE	53210 Residential	63500	2	100
3071179000	2857 N 44TH	OLETHA MAYS	3412 N 50TH ST	MILWAUKEE	53216 Residential	71100	1	50
3071180000	2851 N 44TH	OBSTAR PROPERTIES LLC	4830 N 47TH ST	MILWAUKEE	53218 Residential	74000	1	50
3071181000	2845 N 44TH	BRIAN LEINBACH	3108 THATCHER AVE	VENICE CA	90292 Residential	65100	2	100
3071182000	2841 N 44TH	2841 N 44 ST LLC	PO BOX 250780	MILWAUKEE	53225 Residential	81300	1	50
3071183000	2835 N 44TH	MARCIA RABINOFF	PO BOX 153	KENSINGTON	20895 Residential	64500	2	100
3071184000	2829 N 44TH	ALEX B EDWARDS	PO BOX 80252	MILWAUKEE	53208 Residential	123600	1	50
3071185000	2823 N 44TH	J.N.J LLC	1625 N COMMERCE PKWY	WESTON FI	33326 Residential	68400	2	100
3071186000	2819 N 44TH	RANFORD H BOWEN	2819 N 44TH ST	MILWAUKEE	53210 Residential	65800	2	100
3071187000	2813 N 44TH	AOC SERVICES LLC	PO BOX 646	ELM GROV	53001 Residential	58800	2	100
3071188000	2809 N 44TH	GLORIA MORGAN	4100 LONGFELLOW DR	NASHVILLE	37214 Residential	54200	1	50
3071189000	2805 N 44TH	KENNETH L DOWNEY	2805 N 44TH ST	MILWAUKEE	53210 Residential	74500	1	50
3071190000	2802 N 45TH	MATTHEW A ADAMCZYK	6019 W BLUEMOUND RD	MILWAUKEE	53213 Residential	54700	2	100
3071191000	2808 N 45TH	ROBERT GIBBS	6982 N RANGE LINE RD	GLENDALE	53209 Residential	56700	2	100
3071192000	2812 N 45TH	SOLUTION FAITH MINISTRIES	2814 N 45TH ST	MILWAUKEE	53210 Residential	63500	2	100
3071193000	2818 N 45TH	JULIA A WILLIAMS	126 N 74TH ST	MILWAUKEE	53210 Residential	73700	1	50
3071194000	2824 N 45TH	CHRIS E HARRINGTON	5428 W WHITTACKER	GREENFIEL	53220 Residential	56600	2	100
3071195000	2828 N 45TH	MICHAEL J PURCELL	W197N16433 HAWTHORNE	JACKSON V	53037 Residential	60800	2	100
3071196000	2834 N 45TH	CHUA X XIONG	2834 N 45TH ST	MILWAUKEE	53210 Residential	68800	2	100
3071197000	2840 N 45TH	THADDEAUS D HILLIARD	PO BOX 250597	MILWAUKEE	53225 Residential	77600	2	100

3071198000	2844 N 45TH	RODNEY E BEASLEY	2846 N 45TH ST	MILWAUKE	53210 Residential	2	55300	100
3071199000	2850 N 45TH	ADAMA D BAH	2850 N 45TH ST	MILWAUKE	53210 Residential	2	64900	100
3071200000	2856 N 45TH	FREDERICK C WHITE TRUST	23705 VANOWEN ST 137	WEST HILL	91307 Residential	2	56700	100
3071201000	2860 N 45TH	RICHARDO CISNEROS	16970 OAK PARK ROW	BROOKFIEL	53005 Residential	2	67700	100
3071202000	2868 N 45TH	KENNETH J PAYNE	2301 E KENSINGTON BL	MILWAUKE	53211 Residential	2	64400	100
3071203000	2870 N 45TH	TERRENCE E AKENJI	6411 A W BRADLEY RD	MILWAUKE	53223 Residential	2	57300	100
3071204000	2876 N 45TH	ELIZABETH JANE GUHL	1125 ASHBOURNE CT	BROOKFIEL	53045 Residential	2	50700	100
3071205000	2877 N SHERMAN	STEPHEN A HOLT JR	2877 N SHERMAN BLVD	MILWAUKE	53210 Residential	2	145600	100
3071206000	2871 N SHERMAN	DOUGLAS J SIMPSON & EMONIA	2102 N 71ST ST	MILWAUKE	53213 Residential	2	122900	100
3071207000	2865 N SHERMAN	CLIFTON E SMITH	2865 N SHERMAN BL	MILWAUKE	53210 Residential	2	151500	100
3071208000	2857 N SHERMAN	JESSE L LEE & HENRIETTA HW	2857 N SHERMAN BLVD	MILWAUKE	53210 Residential	2	113700	100
3071209000	2851 N SHERMAN	CHARLES SHEPPARD	2853 N SHERMAN BLVD	MILWAUKE	53210 Residential	2	114000	100
3071210000	2843 N SHERMAN	TREVA T CUNNINGHAM	2843 N SHERMAN BLVD	MILWAUKE	53210 Residential	2	164200	100
3071211000	2837 N SHERMAN	LISA ADAMS-QUALLS	2837 N SHERMAN BLVD	MILWAUKE	53210 Residential	2	155200	100
3071212000	2831 N SHERMAN	DAVID HENDERSON	PO BOX 18795	MILWAUKE	53218 Residential	2	111800	100
3071213000	2823 N SHERMAN	SAMMIE TODD	2823 N SHERMAN BL	MILWAUKE	53210 Residential	2	153700	100
3071214000	2817 N SHERMAN	LONNIE RUPERT JR & CHRISTINE	2817 N SHERMAN BLVD	MILWAUKE	53210 Residential	2	119000	100
3071215000	2811 N SHERMAN	MAMIE T SMITH	2811 N SHERMAN BL	MILWAUKE	53210 Residential	2	114800	100
3071216000	2803 N SHERMAN	GEOFFREY G GROHOWSKI	2803 N SHERMAN BL	MILWAUKE	53210 Residential	2	127500	100
3071217000	2804 N 44TH	TSE INVESTMENTS LLC	2712 W ROOSEVELT DR	MILWAUKE	53216 Residential	1	93100	50
3071218000	2808 N 44TH	TREANNA EVANS	3337 N 46TH ST	MILWAUKE	53216 Residential	2	69500	100
3071219000	2812 N 44TH	TE I L.L.C.	PO BOX 1622	BROOKFIEL	53008 Residential	1	55700	50
3071220000	2818 N 44TH	SHANNON T RICKS	2820 N 44TH ST	MILWAUKE	53209 Residential	2	52400	100
3071221000	2824 N 44TH	ROMBOY INVESTMENTS LLC	PO BOX 305	BIG BEND V	53103 Residential	2	59900	100
3071222000	2830 N 44TH	OTIS AUSTIN	2830 N 44TH ST	MILWAUKE	53210 Residential	1	70800	50
3071223000	2834 N 44TH	ROBERT WORDS JR	2834 N 44TH ST	MILWAUKE	53210 Residential	1	59400	50
3071224000	2840 N 44TH	LITEASIA A LOVE	2840 N 44TH ST	MILWAUKE	53210 Residential	1	78900	50
3071225000	2844 N 44TH	MYRON A WILLIAMS	2844 N 44TH ST	MILWAUKE	53210 Residential	2	58700	100
3071226000	2850 N 44TH	IRENE E POWELL LIVING TRUST	2850 N 44TH ST	MILWAUKE	53210 Residential	2	61600	100
3071227000	2856 N 44TH	TYRON SMITH	7109 W MARION ST	MILWAUKE	53216 Residential	2	50900	100
3071228000	2860 N 44TH	KATHY WILK	9000 W CHEYENNE CT	MILWAUKE	53224 Residential	2	77100	100
3071229000	2866 N 44TH	EUGENE MICHNA	390 JENNIFER LN	BROOKFIEL	53045 Residential	2	61500	100
3071230000	2872 N 44TH	EASIE M WILKINSON	2872 N 44TH ST	MILWAUKE	53210 Residential	2	56000	100
3071231000	2876 N 44TH	FRANK FINCH III & SHERRY HW	2876 N 44 ST	MILWAUKE	53210 Residential	2	65200	100
3071232000	2775 N SHERMAN	CHARLES D HAWKINS	2779 N SHERMAN BLVD	MILWAUKE	53210 Residential	3	113900	150
3071233000	2774 N 44TH	SERITA REED	2774 N 44TH ST	MILWAUKE	53210 Residential	2	62300	100
3071236000	2775 N 45TH	CORBY L GEHLER	1001 H N SUNNYVALE	MADISON	53713 Residential	2	64800	100
3071237000	4529 W HADLEY	CLIFTON H POPE	3355 N 14TH ST	MILWAUKE	53206 Residential	1	52500	50
3080016000	3021 N 35TH	CALVIN HOWARD	3021 N 35TH ST	MILWAUKE	53210 Residential	1	24100	50
3080017000	3013 N 35TH	LOIS M HODGES	4195 W BRADLEY ROAD AP	MILWAUKE	53209 Residential	2	30600	100

3080018000	3009 N 35TH	WILMA J RAY	3172 N 47TH ST	MILWAUKEE	53216 Residential	27200	1	50
3080019000	3001 N 35TH	AML INVESTMENTS LLC	PO BOX 170292	MILWAUKEE	53217 Residential	29600	2	100
3080020000	3503 W CHAMBERS	HOMEPLATE ADVANCE LLC	W7026 COTTONVILLE DR	WAUTOMA	54982 Residential	33600	1	50
3080021000	3509 W CHAMBERS	GLORIA D GEE	3511 W CHAMBERS ST	MILWAUKEE	53210 Residential	47700	2	100
3080022000	3513 W CHAMBERS	WILLIE L ROGERS	3513 W CHAMBERS ST	MILWAUKEE	53210 Residential	50300	2	100
3080023000	2967 N 35TH	TOMMY L WESTBROOK JR	P O BOX 16921	MILWAUKEE	53216 Residential	37300	2	100
3080024000	2961 N 35TH	CERIA L FISHER	2961 N 35TH ST	MILWAUKEE	53210 Residential	20600	2	100
3080025000	2957 N 35TH	LORRAINE M GILL	2957 N 35TH ST	MILWAUKEE	53210 Residential	31200	2	100
3080026000	2951 N 35TH	JAMES CAPETILLO	2947 N 35TH ST	MILWAUKEE	53210 Residential	32500	2	100
3080027000	2947 N 35TH	DEBORAH CAPETILLO	2947 N 35TH ST	MILWAUKEE	53210 Residential	33100	2	100
3080028000	2939 N 35TH	BENJAMIN J SMITH DBA	PO BOX 101021	MILWAUKEE	53210 Residential	36800	2	100
3080029000	2935 N 35TH	TONEISHA J GRANDBERRY	2935 N 35TH ST	MILWAUKEE	53210 Residential	33400	2	100
3080030000	2931 N 35TH	SHERRY D PIERCE	2931 N 35TH ST	MILWAUKEE	53210 Residential	31700	2	100
3080031000	2925 N 35TH	MARQUIS HARDNETT	103 A W CHAMBERSST	MILWAUKEE	53212 Residential	27900	2	100
3080032000	2919 N 35TH	ELIZA L HOWARD	6211 N ALBERTA LN	GLENDALE	53209 Residential	29600	2	100
3080033000	2913 N 35TH	OKORIE OKPARA	2238 W MELVINA ST	MILWAUKEE	53206 Residential	30400	2	100
3080034000	2907 N 35TH	RICHARD W GEIS JR	9205 W CENTER ST STE 210	MILWAUKEE	53222 Residential	27100	2	100
3080038000	3515 W LOCUST	ACTIVE PROPERTIES LLC	7120 W GOOD HOPE RD	MILWAUKEE	53223 Residential	38400	2	100
3080039000	2871 N 35TH	MARY MARSHALL	3812 N 19TH PL	MILWAUKEE	53206 Residential	29000	2	100
3080041100	2861 N 35TH	JAZMIN LAMAR	916 W CHAMBERS ST	MILWAUKEE	53206 Residential	25700	2	100
3080043000	2851 N 35TH	ANTHONY R ELAM	2853 N 35TH STREET	MILWAUKEE	53210 Residential	20700	2	100
3080044000	2845 N 35TH	JM-JBSC FAMILY LIMITED	PO BOX 533	HARTLAND	53029 Residential	19500	2	100
3080045000	2839 N 35TH	RAMON E EVANS	3157 N 45TH ST	MILWAUKEE	53216 Residential	23700	2	100
3080046000	2835 N 35TH	EDDIE M RUTLEDGE	2835 N 35TH ST	MILWAUKEE	53210 Residential	22700	2	100
3080047000	2829 N 35TH	MAMIE L DUNLAP	2829 N 35TH ST	MILWAUKEE	53210 Residential	21000	2	100
3080048000	2825 N 35TH	ESTHER JACKSON	2825 N 35TH ST	MILWAUKEE	53210 Residential	17500	2	100
3080049000	2821 N 35TH	EDITH R SLEDGE	2821 N 35TH ST	MILWAUKEE	53210 Residential	21000	2	100
3080050000	2817 N 35TH	JM-JBSC FAMILY LIMITED PARTN	PO BOX 533	HARTLAND	53029 Residential	21700	2	100
3080051000	2813 N 35TH	JM-JBSC FAMILY LIMITED PARTN	PO BOX 533	HARTLAND	53029 Residential	18800	2	100
3080052000	2809 N 35TH	SHELONDA D WILLIS	2809 N 35TH ST	MILWAUKEE	53210 Residential	25500	2	100
3080101000	3002 N 40TH	MARY A PATTERSON	3002 N 40TH ST	MILWAUKEE	53210 Residential	63000	2	100
3080102000	3008 N 40TH	LINDA R PULLEN-ALGEE	3008 N 40TH ST	MILWAUKEE	53210 Residential	53700	2	100
3080103000	3014 N 40TH	CORY AMOS	527 N VERMONT AVE	GLENDORA	91741 Residential	51900	1	50
3080104000	3018 N 40TH	CURTIS CRAIG & THERESA CRAIG	3018 NORTH 40TH STREET	MILWAUKEE	53210 Residential	52600	1	50
3080105000	3024 N 40TH	JANETTE HERRERA	3024 N 40TH ST	MILWAUKEE	53210 Residential	45100	1	50
3080106000	3028 N 40TH	MARY L EVINS	13006 W CAMERON AVE	BUTLER WI	53007 Residential	51300	1	50
3080107000	3034 N 40TH	ANTHONY HOSKINS SR	3034 N 40TH ST	MILWAUKEE	53210 Residential	50000	1	50
3080108000	3040 N 40TH	RICHARD A STRODE JR	N64W13099 MILL RD	MENOMON	53051 Residential	52900	1	50
3080109000	3046 N 40TH	SONNY L JOHNSON & CONNIE HW	3046 NORTH 40TH STREET	MILWAUKEE	53210 Residential	54400	1	50
3080110000	3052 N 40TH	J & M PROPERTIES CORP	6266 SELKIRK TER	DUNCAN B V9L 0	Residential	45900	1	50

3080111000	3056 N 40TH	LALISA E SQUIRE	3056 N 40TH ST	MILWAUKE	53210 Residential	43800	1	50
3080112000	3060 N 40TH	JULIA A WILLIAMS	126 N 74TH ST	MILWAUKE	53213 Residential	56000	2	100
3080113000	3066 N 40TH	RALPH P LEACH	1961 FOXCROFT LA	WAUKESHA	53189 Residential	56200	2	100
3080114000	3072 N 40TH	AML INVESTMENTS LLC	PO BOX 170292	MILWAUKE	53217 Residential	52200	2	100
3080115000	3076 N 40TH	JEANETTE STEVENS	2622 N 46TH ST	MILWAUKE	53210 Residential	50600	2	100
3080116000	3077 N 40TH	NORTHSIDE NEIGHBORHOOD	200 N MAIN ST	OREGON V	53575 Residential	80400	2	100
3080117000	3075 N 40TH	DOROTHA WASHINGTON	3075 N 40TH ST	MILWAUKE	53210 Residential	51100	1	50
3080118000	3069 N 40TH	RONALD CUPIL & DELORES CUPIL	3069 NORTH 40TH STREET	MILWAUKE	53210 Residential	47100	1	50
3080119000	3063 N 40TH	CHRISTOPHER S TRIPLETT	3063 N 40 ST	MILWAUKE	53210 Residential	48700	1	50
3080120000	3057 N 40TH	VANCE PROPERTIES3, LLC	2622 S 162ND ST	NEW BERLI	53151 Residential	58300	2	100
3080121000	3053 N 40TH	AMAZING GRACE, LLC	PO BOX 080466	MILWAUKE	53208 Residential	53500	1	50
3080122000	3047 N 40TH	FIRST ROUND HOLDINGS LLC	1103 LAKEFIELD RD	GRAFTON I	53024 Residential	7000	0	0
3080123000	3041 N 40TH	LLOYD L BROWN	2446 N 69TH ST	WAUWATC	53213 Residential	55300	2	100
3080124000	3035 N 40TH	JOHN L TUCKER	10936 N PORT WASHINGTON	MEQUON I	53092 Residential	53200	2	100
3080125000	3029 N 40TH	JEFFREY EARL PICKETT	5279 N 52ND ST	MILWAUKE	53218 Residential	51500	2	100
3080126000	3025 N 40TH	JAM COMMUNITY BLDRS LLC	PO BOX 081643	RACINE WI	53408 Residential	50000	1	50
3080127000	3021 N 40TH	DENISE WILSON	3021 N 40TH ST	MILWAUKE	53210 Residential	58000	1	50
3080128000	3017 N 40TH	LA TONJA M MELVIN	3017 N 40TH ST	MILWAUKE	53210 Residential	51500	1	50
3080129000	3011 N 40TH	EDWIN R LOWE SR	3011 N 40TH ST	MILWAUKE	53210 Residential	53700	1	50
3080130000	3005 N 40TH	FIRST PROPERTY DEVELOPMENT	PO BOX 80468	MILWAUKE	53208 Residential	53900	2	100
3080131000	3002 N 41ST	IVY L MORGAN	3002 N 41ST ST	MILWAUKE	53210 Residential	71400	2	100
3080132000	3008 N 41ST	ROY L WILLIAMS	3008 N 41ST ST	MILWAUKE	53210 Residential	61600	1	50
3080133000	3014 N 41ST	JERHONDA V MCCRAY	5470 N 36TH ST	MILWAUKE	53209 Residential	43200	1	50
3080134000	3018 N 41ST	LITWAIN LOVE	PO BOX 100061	MILWAUKE	53210 Residential	47300	2	100
3080135000	3024 N 41ST	LS INVESTMENT PROPERTIES LLC	3035 N 61ST ST	MILWAUKE	53210 Residential	48400	2	100
3080136000	3030 N 41ST	GILBERTO GOMEZ	3030 N 41ST ST	MILWAUKE	53210 Residential	53400	1	50
3080137000	3034 N 41ST	PAK RENTALS & CONSTRUCTION	2842 S 49TH ST	MILWAUKE	53219 Residential	52200	1	50
3080138000	3040 N 41ST	MARCUS D POWELL SR	3040 N 41ST ST	MILWAUKE	53210 Residential	47300	2	100
3080140000	3050 N 41ST	FOHRSIGHT INVESTMENTS	W6341 BURKSHIRE LN	PLYMOUTH	53073 Residential	57600	1	50
3080141000	3056 N 41ST	SANDRA R WILSON	2976 N 39TH ST	MILWAUKE	53210 Residential	52900	1	50
3080142000	3062 N 41ST	RICKEY L HOLLIMAN	3062 N 41ST ST	MILWAUKE	53210 Residential	47000	1	50
3080143000	3066 N 41ST	CLAUDE STANLEY & JACQUELINE	3066 N 41ST ST	MILWAUKE	53210 Residential	52500	1	50
3080144000	3072 N 41ST	M&I ARCHITECTS ASSOCIATED LL	3072 N 41ST	MILWAUKE	53210 Residential	26100	1	50
3080146000	2975 N 40TH	COURTNEY T HARRIS	6445 W FAIRLANE AVE	BROWN DE	53223 Mercantile Apar	79400	4	200
3080147000	2971 N 40TH	CHARLES L HAMILTON III	6475 SPRING RUN DR	WESTERVIL	43082 Residential	51600	2	100
3080148000	2965 N 40TH	TASHA D HENDERSON	2745 N GRANT BLVD	MILWAUKE	53210 Residential	55000	2	100
3080149000	2959 N 40TH	TIMOTHY C DIXON TOD	2959 N 40TH ST	MILWAUKE	53210 Residential	60100	2	100
3080150000	2953 N 40TH	VIOLA P WILLIAMS	2955 N 40TH ST	MILWAUKE	53210 Residential	56700	2	100
3080151000	2947 N 40TH	DIAN PALMER	16515 PRAIRIE CT	BROOKFIEL	53005 Residential	51200	2	100
3080152000	2941 N 40TH	KRISTINA SHANNON	2304 MICARTA DR	PLANO TX	75025 Residential	53500	2	100

3080153000	2937 N 40TH	QUANEKA A WILLIS	2937 N 40TH ST	MILWAUKEE	53210 Residential	66200	1	50
3080154000	2931 N 40TH	ARCHIE LEE WARE & JANET HW	7358 N 99TH ST	MILWAUKEE	53224 Residential	41200	1	50
3080155000	2927 N 40TH	GRATITUDE LLC	3121 W WISCONSIN AVE #3	MILWAUKEE	53208 Residential	53200	1	50
3080156000	2921 N 40TH	ANTOINE MCDUFFIE & JADE	2921 N 40TH ST	MILWAUKEE	53210 Residential	49500	2	100
3080157000	2915 N 40TH	JANEL PERRY	2915 N 40TH ST	MILWAUKEE	53210 Residential	57900	2	100
3080158000	2911 N 40TH	MKE PLACE LLC	712 CAMBRIDGE AVE	WAUKESHA	53388 Residential	53300	1	50
3080159000	2903 N 40TH	KEVIN W ZIMMERMAN	3710 W ROCHELLE AVE	MIWAUKEE	53209 Residential	56600	2	100
3080160000	2902 N 41ST	J&J PICCIONE ENTERPRISES LLC	28604 MARTHA CT	WATERFOF	53185 Residential	56800	2	100
3080161000	2908 N 41ST	MARGARET T DUNIGAN	2908 N 41ST ST	MILWAUKEE	53210 Residential	70200	1	50
3080162000	2914 N 41ST	BULLDOG RIDGE II LLC	6118 ROOSEVELT RD., UNIT OAK PARK	MILWAUKEE	60304 Residential	53300	1	50
3080163000	2918 N 41ST	MARIA D TORKELSON	32039 N MARKLAWN ST	FARMINGT	48334 Residential	47900	1	50
3080164000	2924 N 41ST	MARIA TORKELSON	32039 N MARKLAWN ST	FRAMINGT	48334 Residential	46400	1	50
3080165000	2930 N 41ST	WRENS INVESTMENTS LLC	2233 N SHERMAN BLVD	MILWAUKEE	53208 Residential	45100	1	50
3080166000	2934 N 41ST	USMAN AKTAR	2842 S 49TH ST	MILWAUKEE	53219 Residential	50200	1	50
3080167000	2940 N 41ST	CLAUDETTE P EDWARDS	2955 N SHERMAN BLVD	MILWAUKEE	53210 Residential	68800	1	50
3080168000	2944 N 41ST	JOHN H GIBSON	2944 N 41ST ST	MILWAUKEE	53210 Residential	55500	1	50
3080169000	2948 N 41ST	REDONA L WILLIAMS	2948 N 41ST ST	MILWAUKEE	53210 Residential	53000	1	50
3080170000	2956 N 41ST	JULIA L GUYTON	2956 N 41ST ST	MILWAUKEE	53210 Residential	43600	1	50
3080171000	2962 N 41ST	LOUIS A MOLINA	2962 N 41ST ST	MILWAUKEE	53210 Residential	49200	2	100
3080172000	2966 N 41ST	NEYDA ROSE BUTLER	6828 N PARK MANOR DR	MILWAUKEE	53224 Residential	53500	1	50
3080173000	2972 N 41ST	ROBERT D MILBAUER	1319A N 70TH STREET	MILWAUKEE	53213 Residential	67000	1	50
3080174000	2976 N 41ST	KENNETH HOWARD	2976 N 41ST ST	MLWAUKE	53210 Residential	55500	1	50
3080175000	2902 N 40TH	LMA INVESTMENTS LLC	PO BOX 170292	MILWAUKEE	53217 Residential	49600	2	100
3080176000	2906 N 40TH	MARY W SPOONER	2906-2908 N 40TH ST	MILWAUKEE	53210 Residential	52700	2	100
3080177000	2912 N 40TH	JACQUELYN A RICE	2676 N GRANT BL	MILWAUKEE	53210 Residential	52400	2	100
3080178000	2918 N 40TH	CARL CHESTNUT	W126N6361 PARKWAY DR	MENOMOI	53051 Residential	55800	2	100
3080179000	2924 N 40TH	CHARLES RODGERS	2924 N 40TH ST	MILWAUKEE	53210 Residential	47100	1	50
3080180000	2930 N 40TH	CANDICE T WEATHERS	N101W21617 BIRCH LN	COLGATE V	53017 Residential	64300	1	50
3080181000	2934 N 40TH	SHERMAN PARK HOMEOWNERS	200 N MAIN ST	OREGON W	53575 Residential	51600	1	50
3080182000	2938 N 40TH	WANG INVESTMENTS LLC	2938 N 40TH ST	MILWAUKEE	53210 Residential	45400	1	50
3080183000	2946 N 40TH	JERRY MITCHELL	2904 W STATE ST	MILWAUKEE	53208 Residential	45300	1	50
3080184000	2952 N 40TH	SKIPORT LLC	3121 W WISCONSIN AVE # :	MILWAUKEE	53208 Residential	47000	1	50
3080185000	2956 N 40TH	MARJORIE E SAHAL	2956 N 40TH ST	MILWAUKEE	53210 Residential	55100	2	100
3080186000	2962 N 40TH	ANTHONY M STATON	4691 N 71ST ST	MILWAUKEE	53218 Residential	52800	1	50
3080187000	2968 N 40TH	VERNON L EICHELBERGER	2968 N 40TH ST	MILWAUKEE	53210 Residential	49600	1	50
3080188000	2972 N 40TH	TIMOTHY OWEN THOMAS II	2972 N 40TH ST	MILWAUKEE	53210 Residential	49100	1	50
3080189000	2976 N 40TH	CAMILLA A BELL	4071 N 94TH STREET	MILWAUKEE	53222 Residential	57000	1	50
3080301000	2779 N GRANT	MICHAEL J DANAHAR & CAROLINE	2779 NORTH GRANT BLVD	MILWAUKEE	53210 Residential	168500	1	50
3080302000	2771 N GRANT	NIESHA N GAGE	2771 GRANT BLVD	MILWAUKEE	53210 Residential	149900	1	50
3080303000	2765 N GRANT	BETTY J NICHOLAS-BRAXTON	2765 N GRANT BL	MILWAUKEE	53210 Residential	199100	1	50

3080304000	2757 N GRANT	KENNETH E HARRIS	2757 N GRANT BL	MILWAUKEE	53210 Residential	1	131300	50
3080305000	2749 N GRANT	CARLA Y CHAPMAN	2749 N GRANT BL	MILWAUKEE	53210 Residential	1	121400	50
3080306000	2745 N GRANT	TASHA D HENDERSON	2745 N GRANT BLVD	MILWAUKEE	53210 Residential	1	128300	50
3080307000	2737 N GRANT	BRAD VAN FOSSEN	2737 N GRANT BL	MILWAUKEE	53210 Residential	1	139100	50
3080308000	2731 N GRANT	IVORENA TAYLOR	PO BOX 994	MILWAUKEE	53201 Residential	1	50000	50
3080309000	2723 N GRANT	R TEIG WHALEY-SMITH	2723 N GRANT BL	MILWAUKEE	53210 Residential	1	190200	50
3080310000	2717 N GRANT	SQUIRE HALL JR & EDNA HW	2717 N GRANT BLVD	MILWAUKEE	53210 Residential	1	139100	50
3080311000	2711 N GRANT	KEVIN M KUSCHEL&	2711 N GRANT BL	MILWAUKEE	53210 Residential	1	181500	50
3080312000	2705 N GRANT	ASLI KIMBALL	2705 N GRANT BL	MILWAUKEE	53210 Residential	1	116300	50
3080313000	2702 N SHERMAN	CASSANDRA M MARTIN	2702 N SHERMAN BL	MILWAUKEE	53210 Residential	1	154200	50
3080314000	2710 N SHERMAN	LATOYA THARPE	2710 N SHERMAN BLVD	MILWAUKEE	53210 Residential	1	118100	50
3080315000	2716 N SHERMAN	THE ALLYN GROUP LLC	6700 W FAIRVIEW AVE	MILWAUKEE	53213 Residential	1	112600	50
3080316000	2722 N SHERMAN	WILLIE F PRICE	2722 N SHERMAN BL	MILWAUKEE	53210 Residential	1	90600	50
3080317000	2728 N SHERMAN	MARVIN E ECHOLS	2842 S 49TH ST	MILWAUKEE	53219 Residential	1	121200	50
3080318000	2736 N SHERMAN	DARNELL D ROBINSON	2736 N SHERMAN BL	MILWAUKEE	53210 Residential	1	143300	50
3080319000	2742 N SHERMAN	MARILYN FRATER	2742 N SHERMAN BL	MILWAUKEE	53210 Residential	1	130400	50
3080320000	2748 N SHERMAN	WANDA F RICHARDS-MILLER	2618 N 47TH ST	MILWAUKEE	53210 Residential	1	153400	50
3080321000	2756 N SHERMAN	ALFREDDY D YOUNG	2756 N SHERMAN BL	MILWAUKEE	53210 Residential	1	117300	50
3080322000	2762 N SHERMAN	RUBY L JACKSON	2762 N SHERMAN BL	MILWAUKEE	53210 Residential	1	119600	50
3080323000	2768 N SHERMAN	2768 N SHERMAN LLC	PO BOX 250780	MILWAUKEE	53225 Residential	1	156000	50
3080324000	2774 N SHERMAN	RODNEY B WASHINGTON	2774 N SHERMAN BLVD	MILWAUKEE	53210 Residential	1	171400	50
3080325000	2779 N 41ST	ADAM BALENOVIC	2779 N 41ST ST	MILWAUKEE	53210 Residential	1	69900	50
3080326000	2773 N 41ST	HOMEPLATE ADVANCE LLC	W7026 COTTONVILLE DR	WAUTOMA	54982 Residential	2	52200	100
3080327000	2767 N 41ST	DONNA L JACKSON	2767 N 41ST ST	MILWAUKEE	53210 Residential	1	68500	50
3080328000	2761 N 41ST	HOMEPLATE ADVANTAGE LLC	W7026 COTTONVILLE DR	WAUTOMA	54982 Residential	1	41400	50
3080329000	2757 N 41ST	IVORENA V TAYLOR	PO BOX 994	MILWAUKEE	53201 Residential	2	61200	100
3080330000	2751 N 41ST	SIKANDER QURESHI	3109 MIRACLE LN	FLOWERMO	75002 Residential	2	57600	100
3080331000	2745 N 41ST	HOMEPLATE ADVANTAGE LLC	W7026 COTTONVILLE DR	WAUTOMA	54982 Residential	2	46400	100
3080332000	2739 N 41ST	LARRY HOPSON	1606 W WALNUT ST	MILWAUKEE	53205 Residential	2	52800	100
3080333000	2735 N 41ST	MAY ELLA WOODLEY	7148 N 43RD ST	MILWAUKEE	53209 Residential	2	55000	100
3080334000	2729 N 41ST	ELEANOR R FAIR	2729 N 41ST ST	MILWAUKEE	53210 Residential	2	52500	100
3080335000	2723 N 41ST	MAY ELLA WOODLEY	7148 N 43RD ST	MILWAUKEE	53209 Residential	2	66400	100
3080336000	2719 N 41ST	PRINA GRIFFIN	3131 N 54TH ST	MILWAUKEE	53216 Residential	2	54600	100
3080337000	2715 N 41ST	EATHER RUNYON, LIFE ESTATE	2715 N 41ST ST	MILWAUKEE	53210 Residential	1	36900	50
3080338000	2707 N 41ST	SHANTELL M HALL	1670 LILLY LN UNIT D	DAVENPOF	52807 Residential	2	54500	100
3080339000	2703 N 41ST	DWIGHT JOHNSON	2703 N 41ST ST	MILWAUKEE	53210 Residential	2	54200	100
3080340000	2702 N GRANT	CALVIN STANLEY	2702 N GRANT BLVD	MILWAUKEE	53210 Residential	1	117400	50
3080341000	2710 N GRANT	ANTONIO LEWIS	2710 N GRANT BLVD	MILWAUKEE	53210 Residential	1	149800	50
3080342000	2716 N GRANT	JENNIFER O HARVEY	3232 N 47TH ST	MILWAUKEE	53216 Residential	1	111000	50
3080343000	2722 N GRANT	BERENICE H HARRIS	2722 N GRANT BL	MILWAUKEE	53210 Residential	1	126600	50

3080344000	2728 N GRANT	PETER & JO ELLA ADAMS	2728 N GRANT BL	MILWAUKEE	53210 Residential	95300	1	50
3080345000	2738 N GRANT	VERNON A BOWLES I	2738 N GRANT BL	MILWAUKEE	53210 Residential	142800	1	50
3080346000	2744 N GRANT	HERLYN V ROBERSON	2744 N GRANT BL	MILWAUKEE	53210 Residential	121400	2	100
3080347000	2750 N GRANT	KAY E WEISMAN	2750 N GRANT BLVD	MILWAUKEE	53210 Residential	152600	1	50
3080348000	2756 N GRANT	JECKL RENTAL LLC	11050 W BLUEMOUND RD ; WAUWATC	MILWAUKEE	53226 Residential	79800	1	50
3080349000	2762 N GRANT	DOUGLAS E BARRON	2762 N GRANT BL	MILWAUKEE	53210 Residential	106500	1	50
3080350000	2770 N GRANT	KEVIN WILLIAMS	2770 N GRANT BL	MILWAUKEE	53210 Residential	152100	1	50
3080351000	2774 N GRANT	JASON VIDGOFF	2774 N GRANT BLVD	MILWAUKEE	53210 Residential	184700	1	50
3080352000	2777 N 40TH	MESTESHIA COLEMAN	4139 N 50TH ST	MILWAUKEE	53216 Residential	57100	2	100
3080353000	2771 N 40TH	ZURISHADDAI GOODLOW	2771 N 40TH ST	MILWAUKEE	53210 Residential	52100	2	100
3080354000	2767 N 40TH	LRM GROUP INC	6958 N PARK MANOR DR	MILWAUKEE	53224 Residential	52300	2	100
3080355000	2761 N 40TH	TANYA JOBE	2761 N 40TH ST	MILWAUKEE	53210 Residential	52400	2	100
3080356000	2757 N 40TH	LONNELL HUGHES	2757 N 40 ST	MILWAUKEE	53210 Residential	44400	1	50
3080357000	2751 N 40TH	HOMEPLATE ADVANTAGE LLC	W7026 COTTONVILLE DR	WAUTOMA	54982 Residential	57600	2	100
3080358000	2745 N 40TH	MOROCCO INV LLC	2233 W CAPITOL DR	MILWAUKEE	53206 Residential	46500	2	100
3080359000	2741 N 40TH	THE BANK OF NEW YORK MELLON	8950 CYPRESS WATERS BOI COPPELL T	MILWAUKEE	75019 Residential	50800	1	50
3080360000	2735 N 40TH	TODD T TROTTER	2735 N 40TH ST	MILWAUKEE	53210 Residential	41200	1	50
3080361000	2729 N 40TH	HOMEPLATE ADVANTAGE LLC	W7026 COTTONVILLE DR	WAUTOMA	54982 Residential	50100	2	100
3080362000	2723 N 40TH	MOROCCO INV LLC	2233 W CAPITOL DR	MILWAUKEE	53206 Residential	33500	2	100
3080363000	2719 N 40TH	GINA M SEAY-WILLIAMS	2719 N 40TH ST	MILWAUKEE	53210 Residential	45600	1	50
3080364000	2715 N 40TH	TOPSTONE INV MKE 1 LLC	4041 NE LAKEWOOD WAY S LEE'S SUMI	MILWAUKEE	64064 Residential	35400	1	50
3080365000	2709 N 40TH	HOLY CATHEDRAL CHURCH OF	2677 N 40TH ST	MILWAUKEE	53210 Residential	8300	0	0
3080366000	2705 N 40TH	HOLY CATHEDRAL COGIC INC	2677 N 40TH ST	MILWAUKEE	53210 Residential	8200	0	0
3080369000	2702 N 41ST	DESHAWNEE WAHEED	8719 W BRENTWOOD AVE	MILWAUKEE	53224 Residential	50100	2	100
3080370000	2706 N 41ST	SHIRLEY CURRY	2706 N 41ST ST	MILWAUKEE	53210 Residential	54400	2	100
3080371000	2712 N 41ST	HOME PLATE PROPERTIES LLC	W7026 COTTONVILLE DR	WAUTOMA	54982 Residential	64600	2	100
3080372000	2718 N 41ST	NSBS GROUP LLC	PO BOX 1114	WESTMON	60559 Residential	53400	2	100
3080373000	2722 N 41ST	JOHN A DEMLER	4330 S SOMMERSET DR	NEW BERLI	53151 Residential	53700	2	100
3080374000	2728 N 41ST	WILLIE L BARNETT	2730 N 41ST ST	MILWAUKEE	53210 Residential	50200	2	100
3080375000	2734 N 41ST	GREGORY K SPICER	2734 N 41ST ST	MILWAUKEE	53210 Residential	59800	2	100
3080376000	2740 N 41ST	SHERMAN PARK HOMEOWNERS	200 N MAIN ST	OREGON V	53575 Residential	39700	1	50
3080377000	2744 N 41ST	REZA NAMIN	3429 N SUMMIT AVE	MILWAUKEE	53211 Residential	61600	2	100
3080378000	2750 N 41ST	CRYSTAL WARE	2750 N 41ST ST	MILWAUKEE	53210 Residential	54000	2	100
3080379000	2754 N 41ST	HENRY L MITCHELL & SANDRA HW	2360 MEMORIAL DR	BROOKFIEL	53045 Residential	52400	2	100
3080380000	2760 N 41ST	B J & ANNIE M MONTGOMERY	2762 N 41ST ST	MILWAUKEE	53210 Residential	58700	2	100
3080381000	2766 N 41ST	TIM BELIN	2766 N 41ST ST	MILWAUKEE	53210 Residential	56000	2	100
3080382000	2772 N 41ST	PATRICIA A HILL	2772 N 41ST ST	MILWAUKEE	53210 Residential	55000	1	50
3080383000	2778 N 41ST	JOHN A BROWNING & ASTRID HW	2778 N 41ST ST	MILWAUKEE	53210 Residential	54400	1	50
3080384000	2777 N 39TH	2777 N 39TH LLC	7301 W CALUMET RD	MILWAUKEE	53223 Mercantile Apar	112000	4	200
3080385000	2771 N 39TH	LLP REAL ESTATE INVESTMENTS	2712 W ROOSEVELT DR	MILWAUKEE	53216 Residential	56300	2	100

3080386000	2767 N 39TH	ROSIE LEE TERRELL, LIFE EST	2767 N 39TH ST	MILWAUKE	53210 Residential	2	54100	100
3080387000	2761 N 39TH	OLLIE MC NEAL & EDNA HW	2761 N 39TH ST	MILWAUKE	53210 Residential	2	55600	100
3080388000	2755 N 39TH	OLLIE MCNEAL	2761 N 39TH ST	MILWAUKE	53210 Residential	2	54800	100
3080389000	2751 N 39TH	SHERMAN PARK HOMEOWNERS	200 N MAIN ST	OREGON V	53575 Residential	2	34000	100
3080390000	2745 N 39TH	BRENDA D MANNS	2826 N 41ST ST	MILWAUKE	53210 Residential	2	56100	100
3080391000	2739 N 39TH	HOMEPLATE ADVANTAGE LLC	W7026 COTTONVILLE DR	WAUTOMA	54982 Residential	2	47900	100
3080392000	2735 N 39TH	BARBARA M JACKSON	2735 N 39TH ST	MILWAUKE	53210 Residential	2	54200	100
3080393000	2729 N 39TH	MARY JEAN JILES	2731 N 39TH ST	MILWAUKE	53210 Residential	2	56600	100
3080395000	2717 N 39TH	OBSTAR PROPERTIES LLC	4830 N 47TH ST	MILWAUKE	53218 Residential	2	53100	100
3080396000	2713 N 39TH	SHERMAN PARK HOMEOWNERS	200 N MAIN ST	OREGON V	53575 Residential	1	39700	50
3080397000	2709 N 39TH	JOSEPH TAJNAL PROP I LLC	PO BOX 341	PEWAUKEE	53072 Residential	1	32500	50
3080398000	2701 N 39TH	FRANKIE JOHNSON	9177 N 70TH ST	MILWAUKE	53223 Residential	2	33500	100
3080401000	2702 N 40TH	SZZ LLC	2345 SHERATON RD	BROOKFIEL	53005 Residential	2	50600	100
3080402000	2706 N 40TH	SHENITA G MALONE	5178 N TEUTONIA AVE	MILWAUKE	53209 Residential	2	48800	100
3080403000	2712 N 40TH	NEW LEASE MGMT LLC	3408 W WOODVIEW CT	MEQUON I	53092 Residential	1	37000	50
3080404000	2716 N 40TH	DENISE WAHEED	PO BOX 18227	MILWAUKE	53218 Residential	2	59100	100
3080406000	2728 N 40TH	BELLAMY'S INVESTMENTS LLC	2728 N 40TH ST	MILWAUKE	53210 Residential	2	51900	100
3080407000	2734 N 40TH	WADE MORGAN	2736 N 40TH ST	MILWAUKE	53210 Residential	2	53900	100
3080408000	2740 N 40TH	SIKANDER QURESHI	3109 MIRACLE LA	FLOWER M	75022 Residential	2	51800	100
3080409000	2744 N 40TH	OSCAR HOWARD	2746 N 40TH ST	MILWAUKE	53210 Residential	2	55500	100
3080410000	2750 N 40TH	2750 N 40TH LLC AKA	3816 W WISCONSIN AVE	MILWAUKE	53208 Residential	2	46300	100
3080411000	2756 N 40TH	STRONGHOLD CORP	5534 W 10600 N	HIGHLAND	84003 Residential	2	48200	100
3080412000	2760 N 40TH	ROSA LEE HAMILTON	2760 N 40TH ST	MILWAUKE	53210 Residential	1	62800	50
3080413000	2766 N 40TH	PROJECT HOPE INC	5471 N 35TH ST	MILWAUKE	53209 Residential	1	55300	50
3080414000	2770 N 40TH	DENISE BRUMFIELD	3936 N 18TH ST	MILWAUKE	53206 Residential	2	65200	100
3080415000	2776 N 40TH	ALPHA-DOG PROPERTIES LLC	PO BOX 170292	MILWAUKE	53217 Residential	2	56900	100
3080417000	2873 N 39TH	DAVID STOKES	PO BOX 100576	MILWAUKE	53210 Residential	1	53600	50
3080418000	2869 N 39TH	MILDRIA J JONES	2869 N 39TH ST	MILWAUKE	53210 Residential	1	42600	50
3080419000	2863 N 39TH	DERRICK E BOROM	2863 N 39TH ST	MILWAUKE	53210 Residential	1	61800	50
3080420000	2857 N 39TH	DESSIE L BRUMFIELD	5067 N 37TH ST	MILWAUKE	53209 Residential	1	43800	50
3080421000	2853 N 39TH	RICHARD E WOODS	2853 N 39TH ST	MILWAUKE	53210 Residential	1	47400	50
3080422000	2847 N 39TH	TRIAD OPPORTUNITES LLC	3121 W WISCONSIN AVE #3	MILWAUKE	53208 Residential	1	49800	50
3080423000	2841 N 39TH	DOROTHY LUCKETT	2841 N 39TH ST	MILWAUKE	53210 Residential	1	51300	50
3080424000	2837 N 39TH	DEVONA HARDIN	2837 N 39TH ST	MILWAUKE	53210 Residential	1	61400	50
3080425100	2829 N 39TH	ERICA PETTY	2831 N 38TH ST	MILWAUKE	53210 Residential	2	56200	100
3080427000	2819 N 39TH	SAI TONG CHA	5660 N 43RD ST	MILWAUKE	53209 Residential	2	54700	100
3080428000	2815 N 39TH	VICKIE LOVE	2815 N 39TH ST	MILWAUKE	53210 Residential	1	45700	50
3080429000	2809 N 39TH	JORENA L LEWANDOWSKI	2809 N 39TH ST	MILWAUKE	53210 Residential	1	52500	50
3080430000	2803 N 39TH	EUGENIE B RIGGINS	2803 N 39TH ST	MILWAUKE	53210 Residential	1	67100	50
3080431000	2802 N 40TH	MARY L SIMS	2802 N 40TH ST	MILWAUKE	53210 Residential	1	58400	50

3080432000	2808 N 40TH	WILLIAM E MORGAN JR & MAXINE	2808 N 40TH ST	MILWAUKEE	53210 Residential	49600	1	50
3080433000	2814 N 40TH	KEITH O FRANK & DEBRA HW	2814 N 40TH ST	MILWAUKEE	53210 Residential	46300	1	50
3080434000	2820 N 40TH	BEN T TERRY	2820 N 40TH ST	MILWAUKEE	53210 Residential	43500	1	50
3080435000	2824 N 40TH	ESTELL TERRY	2824 N 40TH ST	MILWAUKEE	53210 Residential	59500	1	50
3080436000	2830 N 40TH	RS-ONE INVESTMENTS LLC	PO BOX 241451	MILWAUKEE	53224 Residential	60900	1	50
3080437000	2834 N 40TH	DEBBIE GRAVES	3218 ERIE ST	RACINE WI	53402 Residential	60400	1	50
3080438000	2838 N 40TH	SONSEHRAY ODEN	5100 N 50TH ST	MILWAUKEE	53218 Residential	50700	2	100
3080439000	2846 N 40TH	VIOLET ROCK PROPERTIES LLC	3121 W WISCONSIN AVE	MILWAUKEE	53208 Residential	55500	1	50
3080440000	2852 N 40TH	ABDI HASSAN	2852 N 40TH ST	MILWAUKEE	53210 Residential	50600	2	100
3080441000	2856 N 40TH	RACHELLE A BRIDGES	2856 N 40TH ST	MILWAUKEE	53210 Residential	63300	1	50
3080442000	2862 N 40TH	SHERRY REITZ	2862 N 40TH ST	MILWAUKEE	53210 Residential	47200	1	50
3080443000	2866 N 40TH	MICHAEL S HAWTHORNE	1942 N 20TH ST	MILWAUKEE	53205 Residential	54300	1	50
3080444000	2872 N 40TH	KARISSA JACKSON	2872 N 40TH ST	MILWAUKEE	53210 Residential	48100	1	50
3080445000	2876 N 40TH	TURTLE SHELL INTEREST LLC	PO BOX 894	WAUKESHA	53187 Residential	60100	2	100
3080446000	2877 N 40TH	BARBARA HUGHES	2877 N 40TH ST	MILWAUKEE	53210 Residential	53100	2	100
3080447000	2871 N 40TH	THOMAS R NOWAK	1500 S 169TH ST	NEW BERLI	53151 Residential	54600	2	100
3080448000	2867 N 40TH	GERALDINE TRIMBLE	7026 W ACACIA STREET	MILWAUKEE	53223 Residential	57800	1	50
3080449000	2863 N 40TH	RS ONE INVESTMENTS LLC	PO BOX 100361	MILWAUKEE	53210 Residential	54400	1	50
3080450000	2857 N 40TH	MICHELLE LUCAS	PO BOX 18791	MILWAUKEE	53218 Residential	51000	1	50
3080451000	2853 N 40TH	MILW SCATTERED SITES NO 1 LL	200 N MAIN ST	OREGON W	53575 Residential	59400	1	50
3080452000	2847 N 40TH	DANA WILLIAMS	2847 N 40TH ST	MILWAUKEE	53210 Residential	47600	1	50
3080453000	2841 N 40TH	DELVIN RUSS	2841 N 40TH WEST	MILWAUKEE	53210 Residential	53400	1	50
3080454000	2837 N 40TH	AFRON ABDI	2837 N 40TH ST	MILWAUKEE	53210 Residential	62400	1	50
3080455000	2831 N 40TH	JOSE MENDEZ	2831 N 40TH ST	MILWAUKEE	53210 Residential	59700	1	50
3080456000	2825 N 40TH	SHIRLEY WILSON	2825 N 40TH ST	MILWAUKEE	53210 Residential	57800	1	50
3080457000	2821 N 40TH	JACKIE D GIBSON	2821 N 40TH ST	MILWAUKEE	53210 Residential	63700	1	50
3080458000	2813 N 40TH	FAYZIA L WILKINS	2813 N 40TH ST	MILWAUKEE	53210 Residential	60300	2	100
3080459000	2809 N 40TH	PENNY L WILSON	3777 N 51ST BLVD	MILWAUKEE	53216 Residential	55700	2	100
3080460000	2803 N 40TH	STEVEN PFANNENSTIEL	30333 CECILVILLE ROAD	FORKS OF S	96031 Residential	43800	2	100
3080461000	2802 N 41ST	HOMEPLATE ADVANTAGE LLC	W7026 COTTONVILLE DR	WAUTOMA	54982 Residential	58200	1	50
3080462000	2808 N 41ST	STEPHANIE BRANCH	2808 N 41ST ST	MILWAUKEE	53210 Residential	60700	1	50
3080463000	2814 N 41ST	DON G MOUNGER	4126 N 94TH ST	WAUWATC	53222 Residential	50100	2	100
3080464000	2820 N 41ST	BETTY M GREER TOD	2820 N 41ST ST	MILWAUKEE	53210 Residential	56800	1	50
3080465000	2826 N 41ST	BRENDA MANN	2826 N 41ST ST	MILWAUKEE	53210 Residential	64900	1	50
3080466000	2830 N 41ST	SARAH WILLIAMS	2830 N 41ST ST	MILWAUKEE	53210 Residential	52000	1	50
3080467000	2836 N 41ST	IRA O SMITH	2836 N 41ST ST	MILWAUKEE	53210 Residential	67000	1	50
3080468000	2840 N 41ST	MARY DENNIS	2840 N 41ST ST	MILWAUKEE	53210 Residential	52200	1	50
3080469000	2844 N 41ST	SHONTEL R ANDERSON	2844 N 41ST ST	MILWAUKEE	53210 Residential	47500	2	100
3080471000	2856 N 41ST	PHYLLIS THARPE	2856 N 41ST ST	MILWAUKEE	53210 Residential	66200	1	50
3080472000	2862 N 41ST	DAVID HARGROVE SR	2862 N GRANT BLVD	MILWAUKEE	53210 Residential	53600	1	50

3080473000	2868 N 41ST	BRENDA A ANDERSON	2868 N 41ST ST	MILWAUKE	53210 Residential	1	59900	50
3080474000	2872 N 41ST	CRYSTAL SYKES	2872 N 41ST ST	MILWAUKE	53210 Residential	1	42300	50
3080475000	2878 N 41ST	HOMEPLATE ADVANCE LLC	2015 HICKORY LA	OSHKOSH 1	54901 Residential	1	57600	50
3080476000	2879 N 41ST	BULLDOG RIDGE LLC	PO BOX 1114	WESTMON	60559 Residential	1	58600	50
3080477000	2873 N 41ST	WESLEY ANDERSEN	164 N 72ND ST	MILWAUKE	53213 Residential	1	69500	50
3080478000	2869 N 41ST	STEVEN A ROSS SR & OLIVIA HW	2869 N 41ST ST	MILWAUKE	53210 Residential	1	55100	50
3080479000	2863 N 41ST	ELAINE MEADOWS	2863 N 41ST ST	MILWAUKE	53210 Residential	1	54300	50
3080480000	2857 N 41ST	ALBERTA GORDON, LIFE EST	2857 N 41ST ST	MILWAUKE	53210 Residential	1	55200	50
3080481000	2853 N 41ST	JERRY SPREWER	2853 N 41ST ST	MILWAUKE	53210 Residential	1	53200	50
3080482000	2847 N 41ST	R&B HOLDINGS LLC	9205 W CENTER ST # 211	MILWAUKE	53222 Residential	1	56100	50
3080483000	2841 N 41ST	SUSAN N DEPIES	4126 N 74TH ST	MILWAUKE	53216 Residential	1	70300	50
3080484000	2835 N 41ST	SHAWN D GIVHAN	2835 N 41ST ST	MILWAUKE	53210 Residential	1	54400	50
3080485000	2831 N 41ST	DOUGLAS P LAWINGER	PO BOX 080473	MILWAUKE	53208 Residential	1	47100	50
3080486000	2825 N 41ST	FREDA FOWLKES BELL	4114 F N 104TH ST	MILWAUKE	53222 Residential	2	58100	100
3080487000	2819 N 41ST	WILLIAM J BARON	2821 N 41ST ST	MILWAUKE	53210 Residential	2	48100	100
3080489000	2809 N 41ST	YAKINI SHABAKA	2462 N GRANT BLVD	MILWAUKE	53210 Residential	2	49500	100
3080490000	2801 N 41ST	JAMES B BROWN	2801 N 41ST ST	MILWAUKE	53210 Residential	1	73100	50
3080491000	2804 N GRANT	ROBERTHENRY DAVIS SR	4654 N 108TH ST	WAUWATC	53225 Residential	1	91100	50
3080492000	2810 N GRANT	MARSHA WARD-JOHNSON	2810 N GRANT BL	MILWAUKE	53210 Residential	1	133600	50
3080493000	2818 N GRANT	GREGORY B ADAMS	2818 N GRANT BL	MILWAUKE	53210 Residential	1	125800	50
3080494000	2822 N GRANT	MICHAEL A SHAW	2822 N GRANT BL	MILWAUKE	53210 Residential	1	131200	50
3080495000	2830 N GRANT	PAUL P KUENNING TOD	2830 N GRANT BL	MILWAUKE	53210 Residential	1	135600	50
3080496000	2836 N GRANT	HOLLOWAY LIVING TRUST	2836 N GRANT BL	MILWAUKE	53210 Residential	1	151300	50
3080497000	2842 N GRANT	MINNIE PULLIAM-NOVY	2842 N GRANT BL	MILWAUKE	53210 Residential	1	187500	50
3080498000	2850 N GRANT	MALVIN MOTEN	2850 N GRANT BLVD	MILWAUKE	53210 Residential	1	111200	50
3080499000	2856 N GRANT	KEVIN D IZARD	2856 N GRANT BL	MILWAUKE	53210 Residential	1	202100	50
3080500000	2862 N GRANT	ANTHONY WEATHERS	2862 N GRANT BL	MILWAUKE	53210 Residential	1	116200	50
3080501000	2870 N GRANT	JEFFREY KNOX	1529 N 48TH ST	MILWAUKE	53208 Residential	1	114500	50
3080502000	2876 N GRANT	BRAD C CHRISTENSEN	2876 N GRANT BLVD	MILWAUKE	53210 Residential	1	164500	50
3080503000	2879 N GRANT	FEDERAL NATL MTG ASSN	PO BOX 650043	DALLAS TX	75265 Residential	1	183800	50
3080504000	2871 N GRANT	MARTHA RUFFIN	2871 N GRANT BL	MILWAUKE	53210 Residential	1	176200	50
3080505000	2863 N GRANT	CHARLES F STEWART	6906 N BELMONT LN	FOX POINT	53217 Residential	1	142600	50
3080506000	2857 N GRANT	DANIEL R PARKER	3378 GREENFRIAR PKWY SV ATLANTA (30331 Residential	169300	1	169300	50
3080507000	2851 N GRANT	THOMAS E ROBERTS	2851 N GRANT BL	MILWAUKE	53210 Residential	1	169000	50
3080508000	2843 N GRANT	TIMOTHY A PALMER	2843 N GRANT BLVD	MILWAUKE	53210 Residential	1	122000	50
3080509000	2837 N GRANT	JOHNNIE W SMITH II	2837 N GRANT BLVD	MILWAUKE	53210 Residential	1	116300	50
3080510000	2831 N GRANT	VANESSA A BROWN	2831 N GRANT BL	MILWAUKE	53210 Residential	1	128700	50
3080511000	2823 N GRANT	RAY ANTHONY FIKES	2823 N GRANT BL	MILWAUKE	53210 Residential	1	177600	50
3080512000	2817 N GRANT	TIMOTHY D URBAN	2817 N GRANT BLVD	MILWAUKE	53210 Residential	1	152200	50
3080513000	2809 N GRANT	LOVELL JOHNSON JR	2809 N GRANT BL	MILWAUKE	53210 Residential	1	131900	50

3080514000	2803 N GRANT	ADAM J WHITE	2803 N GRANT BLVD	MILWAUKEE	53210 Residential	180100	1	50
3080515000	2802 N SHERMAN	CHARLES E GRICE	2802 N SHERMAN BL	MILWAUKEE	53210 Residential	106300	1	50
3080516000	2808 N SHERMAN	RONALD JORDAN	2808 N SHERMAN BL	MILWAUKEE	53210 Residential	168100	1	50
3080517000	2814 N SHERMAN	KELLY L SOLOMON	2814 N SHERMAN BLVD	MILWAUKEE	53210 Residential	114200	1	50
3080518000	2824 N SHERMAN	DORIS E CAHN	2824 N SHERMAN BL	MILWAUKEE	53210 Residential	149200	1	50
3080519000	2830 N SHERMAN	EDGAR R ROBERTSON	2830 N SHERMAN BLVD	MILWAUKEE	53210 Residential	125700	1	50
3080520000	2836 N SHERMAN	DELORES STRONG	2836 N SHERMAN BLVD	MILWAUKEE	53210 Residential	105200	1	50
3080521000	2844 N SHERMAN	TERRY L SPEARS	2844 N SHERMAN BLVD	MILWAUKEE	53206 Residential	98100	1	50
3080522000	2848 N SHERMAN	MALCOLM MONTGOMERY	2848 N SHERMAN BLVD	MILWAUKEE	53210 Residential	112900	1	50
3080523000	2856 N SHERMAN	THE MURIEL SMITH-GROSS TRUST	2856 N SHERMAN BLVD	MILWAUKEE	53210 Residential	183100	1	50
3080524000	2864 N SHERMAN	TRINETTE D PITTS	3565 N 14TH ST	MILWAUKEE	53206 Residential	96000	1	50
3080525000	2870 N SHERMAN	MARVIN L GRANT	2870 N SHERMAN BLVD	MILWAUKEE	53210 Residential	105500	1	50
3080526000	2878 N SHERMAN	IVAN A PASILLAS	2878 N SHERMAN BLVD	MILWAUKEE	53210 Residential	193900	1	50
3080601000	3077 N 39TH	OTHELLA KIRK	3079 N 39TH ST	MILWAUKEE	53210 Residential	56800	2	100
3080602000	3071 N 39TH	GILES TRUST D12-18-2015	3071 N 39TH ST	MILWAUKEE	53210 Residential	54000	2	100
3080603000	3067 N 39TH	SARAH KELLY	4353 N 13TH ST	MILWAUKEE	53209 Residential	55900	2	100
3080605000	3055 N 39TH	WDB INVESTMENTS LLC	PO BOX 16528	MILWAUKEE	53216 Residential	52300	2	100
3080606000	3051 N 39TH	MICHAEL J LINK	1744 N HUMBOLDT AV	MILWAUKEE	53202 Residential	51900	2	100
3080607000	3045 N 39TH	ABSOLUTE PROPERTIES LLC	7120 W GOOD HOPE RD	MILWAUKEE	53223 Residential	50200	2	100
3080608000	3039 N 39TH	RAYMOND DAVIS	3405 N 46TH ST	MILWAUKEE	53216 Residential	54700	2	100
3080609000	3035 N 39TH	R & C ENTERPRISE OF WI LLC	4347 N 67TH ST	MILWAUKEE	53216 Residential	47500	2	100
3080610000	3029 N 39TH	MARZELIA S LEWIS	3029 N 39TH ST	MILWAUKEE	53210 Residential	65900	2	100
3080611000	3023 N 39TH	RIVET PROPERTIES INC	6700 W FAIRVIEW AV	MILWAUKEE	53213 Residential	55200	2	100
3080612000	3019 N 39TH	JAMES P BEHRENS	11875 N SANDHILL CIR	MEQUON WI	53092 Residential	54400	2	100
3080613000	3013 N 39TH	HELEN D CLARK	3564 N 15TH ST	MILWAUKEE	53206 Residential	48800	2	100
3080614000	3007 N 39TH	TERESA G GUERRERO-HAMMOND	11459 W SAINT MARTENS F FRANKLIN	MILWAUKEE	53132 Residential	51600	2	100
3080615000	3001 N 39TH	MIDWEST INV ASSN LLC	9302 W BLUEMOUND RD	MILWAUKEE	53226 Residential	53500	2	100
3080616000	3079 N 38TH	DOLORES F DIMMICK	3079 N 38TH ST	MILWAUKEE	53210 Residential	58300	1	50
3080617000	3073 N 38TH	SHERRY D REYNOLDS	3073 N 38TH ST	MILWAUKEE	53210 Residential	43000	1	50
3080618000	3069 N 38TH	AYUN ROBINSON	3069 N 38TH ST	MILWAUKEE	53210 Residential	57800	1	50
3080619000	3065 N 38TH	CHARLES ZIELKE	3065 N 38TH ST	MILWAUKEE	53210 Residential	45200	2	100
3080620000	3059 N 38TH	SHIRLEY J BUFFORD	3059 N 38TH ST	MILWAUKEE	53210 Residential	57800	1	50
3080621000	3053 N 38TH	ENZY ROBINSON	3154 N 55TH ST	MILWAUKEE	53216 Residential	47100	2	100
3080622000	3049 N 38TH	FRED M GARCIA	N4995 BUTTERNUT TRL	JUNEAU W	53039 Residential	40700	2	100
3080623000	3043 N 38TH	BEZELEE & LENA MARTIN	11433 N CANTERBURY LN	MEQUON WI	53092 Residential	58100	1	50
3080624000	3037 N 38TH	CHARLETTA DAUGHTRY	3037 N 38TH ST	MILWAUKEE	53210 Residential	51800	1	50
3080625000	3031 N 38TH	LAWRENCE MARTIN AND EDDIE	3031 N 38TH ST	MILWAUKEE	53210 Residential	55900	1	50
3080626000	3027 N 38TH	GAYNA L BURNS	W164N5266 CREEKWOOD (MENOMOI	MILWAUKEE	53051 Residential	48400	1	50
3080627000	3021 N 38TH	STEVEN SAMPLE	3021 N 38TH ST	MILWAUKEE	53210 Residential	53800	1	50
3080628000	3013 N 38TH	CHAQUETTA BROWN	3013 N 38TH ST	MILWAUKEE	53210 Residential	55500	1	50

3080629000	3007 N 38TH	GEORGE W HARRIS III	3007 N 38TH ST	MILWAUKEE	53210 Residential	61800	1	50
3080630000	3001 N 38TH	SEED OF HOPE & PURPOSE	3754 N 51ST BLVD	MILWAUKEE	53216 Residential	61600	1	50
3080631000	3002 N 39TH	AARON GREER	2729 N 44TH ST	MILWAUKEE	53210 Residential	55800	2	100
3080632000	3008 N 39TH	JOSEPH KOLLER PROPERTY	7067 N 41ST ST	MILWAUKEE	53209 Residential	57300	1	50
3080633000	3012 N 39TH	STEVEN ANDERS	3012 N 39TH ST	MILWAUKEE	53216 Residential	46400	1	50
3080634000	3018 N 39TH	RANDOLPH A DUBEY	574 W25450 HIGH RIDGE D	WAUKESHA/	53189 Residential	52800	2	100
3080635000	3024 N 39TH	OTIS R GRAY	510 BEAR RD	CARTHAGE	39051 Residential	45700	2	100
3080636000	3028 N 39TH	SARAH KELLY	4353 N 13TH ST	MILWAUKEE	53209 Residential	57000	2	100
3080637000	3034 N 39TH	CHARLES E JONES	PO BOX 28832	GREENFIEL	53228 Residential	41400	1	50
3080638000	3038 N 39TH	ANNETTE TURNER	1570 RIVERS BEND APT 202	WAUWATC	53226 Residential	61100	2	100
3080639000	3044 N 39TH	LIVEN4 BETTER ENTERTAIN	5332 N 61ST ST	MILWAUKEE	53218 Residential	56700	2	100
3080640000	3050 N 39TH	DONALD A MEATHENEY	3050 N 39TH ST	MILWAUKEE	53210 Residential	49300	2	100
3080641000	3056 N 39TH	SHEILA JONES	3056 N 39TH ST	MILWAUKEE	53210 Residential	50900	2	100
3080642000	3060 N 39TH	FRANCES SHELTON-ROYSTER	716 SURREY PARK PL	SMYRNA G	30082 Residential	49600	2	100
3080643000	3066 N 39TH	3066 3068 N 39TH ST LLC	820 APPLE TREE LN	BROOKFIEL	53005 Residential	51700	2	100
3080645000	3076 N 39TH	ELIJAH SHAW	3078 N 39TH ST	MILWAUKEE	53210 Residential	55500	2	100
3080646000	3079 N 37TH	TIFFANY GREER	1942 N 20TH ST	MILWAUKEE	53205 Residential	55400	1	50
3080647000	3073 N 37TH	ELLAN M VANNOY	3073 N 37TH ST	MILWAUKEE	53210 Residential	57900	1	50
3080648000	3067 N 37TH	JOHN M MORGAN & MARIORIE J	3067 N 37TH ST	MILWAUKEE	53210 Residential	41100	1	50
3080649000	3063 N 37TH	EARL OLOWAY JR	3063 N 37TH ST	MILWAUKEE	53210 Residential	54500	1	50
3080650000	3057 N 37TH	SCOTT MUTCH	3265 N COLONIAL DR	MILWAUKEE	53222 Residential	48700	1	50
3080651000	3053 N 37TH	THEODORE W THOMPSON & SUSAN	3053 N 37TH ST	MILWAUKEE	53210 Residential	54900	1	50
3080652000	3047 N 37TH	SAMMIE LEE MORRIS & ROSIE HW	3047 N 37TH ST	MILWAUKEE	53210 Residential	48900	1	50
3080654000	3037 N 37TH	SHELLY D TUCKER	3037 N 37TH ST	MILWAUKEE	53210 Residential	59500	1	50
3080655000	3031 N 37TH	LEWIS L BUFFORD	3031 N 37TH ST	MILWAUKEE	53210 Residential	55500	1	50
3080656000	3027 N 37TH	MARENDA GLADNEY	3027 N. 37TH STREET	MILWAUKEE	53210 Residential	56700	1	50
3080657000	3021 N 37TH	ROBERT L DAWSON &	PO BOX 100603	MILWAUKEE	53210 Residential	54500	1	50
3080658000	3015 N 37TH	ANDREW BANKS	3015 N 37TH ST	MILWAUKEE	53210 Residential	58100	1	50
3080659000	3009 N 37TH	JESSIE M POWELL	3009 N 37TH ST	MILWAUKEE	53210 Residential	44200	1	50
3080660000	3001 N 37TH	VENITA A WADE	3001 N 37TH ST	MILWAUKEE	53210 Residential	63100	2	100
3080661000	3002 N 38TH	SAM MC COY JR & EVETTE HW	3002 N 38TH ST	MILWAUKEE	53210 Residential	65600	1	50
3080662000	3008 N 38TH	RUBEN O PETERS	3008 N 38TH ST	MILWAUKEE	53210 Residential	56000	1	50
3080663000	3014 N 38TH	FIFTH PROPERTY DEV LLC	2976 N MARTIN LUTHER KIF	MILWAUKEE	53212 Residential	46700	1	50
3080664000	3020 N 38TH	SAM BREWER JR	3020 N 38TH ST	MILWAUKEE	53209 Residential	59800	1	50
3080665000	3026 N 38TH	JAMES HOPSON	2738 N 34TH ST	MILWAUKEE	53210 Residential	36300	1	50
3080666000	3030 N 38TH	CHERYL D MCARTHUR	3030 N 38TH ST	MILWAUKEE	53210 Residential	61300	1	50
3080667000	3036 N 38TH	JERALD COLEMAN & ROSE HW	3036 N 38TH ST	MILWAUKEE	53210 Residential	50600	1	50
3080668000	3042 N 38TH	CHEREENIA O BOONE	3042 N 38TH ST	MILWAUKEE	53210 Residential	53500	1	50
3080669000	3046 N 38TH	ANTIONE WOODLAND	PO BOX 5674	MILWAUKEE	53205 Residential	36200	1	50
3080670000	3052 N 38TH	BEATRICE SHAVERS	3052 N 38TH ST	MILWAUKEE	53210 Residential	55200	1	50

3080671000	3058 N 38TH	THEOPHILUS CARSON	3058 N 38TH ST	MILWAUKEE	53210 Residential	1	63000	50
3080672000	3062 N 38TH	ESUVAT MOLLE	3754 N 51ST BLVD	MILWAUKEE	53216 Residential	1	50400	50
3080673000	3066 N 38TH	IRENE B MOORE	3066 N 38TH ST	MILWAUKEE	53210 Residential	1	57600	50
3080674000	3072 N 38TH	ALLIE V STATEN	3072 N 38 ST	MILWAUKEE	53210 Residential	1	62800	50
3080675000	3080 N 38TH	DEBBIE VERSER	3080 N 38TH ST	MILWAUKEE	53210 Residential	1	66100	50
3080677000	3079 N 36TH	BILLY R CROFFORD	3311 N SHERMAN BLVD	MILWAUKEE	53214 Residential	2	51300	100
3080678000	3073 N 36TH	BILLY DALE ROSS & DAISY HW	3073 N 36TH STREET	MILWAUKEE	53210 Residential	1	39600	50
3080679000	3069 N 36TH	NSBS GROUP LLC	PO BOX 1114	WESTMON	60559 Residential	1	36900	50
3080680000	3061 N 36TH	AWESOME PROPERTIES LLC	7120 W GOOD HOPE RD	MILWAUKEE	53223 Residential	2	51400	100
3080681000	3057 N 36TH	DAIMON V JACKSON	3057 N 36TH ST	MILWAUKEE	53210 Residential	1	38000	50
3080682000	3053 N 36TH	JOHN H & KAY E KRUEGER TRUST	1780 PLANTATION WAY	EL CAJON C	92019 Residential	2	56300	100
3080683000	3047 N 36TH	OUR MOTHERS & FATHERS ADULT	5176 N SHERMAN BLVD	MILWAUKEE	53209 Residential	1	51100	50
3080684000	3041 N 36TH	DOLORES HALL	8712 W POTOMAC AVE	MILWAUKEE	53225 Residential	2	50700	100
3080685000	3035 N 36TH	TRACY A RODGERS	3135 N 52ND ST	MILWAUKEE	53216 Residential	2	50400	100
3080686000	3031 N 36TH	MARGARET L EUBANKS	3031 N 36TH ST	MILWAUKEE	53210 Residential	1	49300	50
3080687000	3025 N 36TH	GRACEFUL LIVING LLC	2712 W ROOSEVELT AVE	MILWAUKEE	53216 Residential	1	50100	50
3080688000	3021 N 36TH	ZANETA MCKNIGHT	3021 N 36TH ST	MILWAUKEE	53210 Residential	1	43700	50
3080689000	3015 N 36TH	ELECTRIES WROTEN	3015 N 36TH ST	MILWAUKEE	53210 Residential	2	48400	100
3080690000	3009 N 36TH	PATRICIA F STAPLES	3009 N 36TH ST	MILWAUKEE	53210 Residential	1	36700	50
3080691000	3003 N 36TH	RHON BLANCHARD	3005 N 36TH ST	MILWAUKEE	53210 Residential	2	54200	100
3080693000	3008 N 37TH	CAROLYN A BUTLER LEE	2042 N NEW JERSEY ST	INDIANAPC	46202 Residential	1	57000	50
3080694000	3014 N 37TH	ISAAC BUFFORD &	2610 W GREEN TREE ROAD	MILWAUKEE	53209 Residential	1	58200	50
3080695000	3020 N 37TH	THOMAS MILLER & HELEN HW	3020 N 37TH ST	MILWAUKEE	53210 Residential	1	60200	50
3080696000	3026 N 37TH	DERRICK MOFFATT	3026 N 37TH ST	MILWAUKEE	53210 Residential	1	49000	50
3080697000	3030 N 37TH	JONES L GRIFFIN & MARY HW	3030 NORTH 37TH STREET	MILWAUKEE	53210 Residential	1	61700	50
3080698000	3036 N 37TH	LILLIE M KEY	3036 N 37TH ST	MILWAUKEE	53210 Residential	1	59500	50
3080699000	3040 N 37TH	MOROCCO INVESTMENTS	2233 W CAPITOL DR	MILWAUKEE	53206 Residential	1	38500	50
3080700000	3046 N 37TH	DEBRA WITHERS	3046 N 37TH ST	MILWAUKEE	53210 Residential	1	51400	50
3080702000	3056 N 37TH	CASIEDEAN ROBERSON	3056 N 37TH ST	MILWAUKEE	53210 Residential	1	48200	50
3080703000	3062 N 37TH	TARZAN SIMS & DOROTHY HW	3062 N 37TH STREET	MILWAUKEE	53210 Residential	1	39500	50
3080704000	3068 N 37TH	JAMES T MORTON SR	1146 SENIOR DR	MILWAUKEE	53095 Residential	1	51400	50
3080705000	3074 N 37TH	THOMAS C SLOAN	3074 N 37TH ST	MILWAUKEE	53210 Residential	1	51600	50
3080707000	2977 N 36TH	JESSIE F GRIFFIN	2977 N 36TH ST	MILWAUKEE	53210 Residential	1	58600	50
3080708000	2973 N 36TH	DOROTHY J HUDSON	2973 N 36TH ST	MILWAUKEE	53210 Residential	2	44900	100
3080709000	2969 N 36TH	EDDIE REESE & HALLIE HW	2969 N 36TH ST	MILWAUKEE	53210 Residential	1	40600	50
3080710000	2963 N 36TH	DOROTHY MCDONALD	1613 CAROLYN DR	BENTON H.	49022 Residential	1	51800	50
3080711000	2959 N 36TH	HARRELL INVESTMENTS LLC	W145N7140 NORTHWOOD	MENOMOI	53051 Residential	1	53400	50
3080712000	2955 N 36TH	BILLY D BOATMAN	2955 N 36TH ST	MILWAUKEE	53210 Residential	1	51800	50
3080713000	2951 N 36TH	KIERRA UNIQUE HAWTHORNE	1942 N 20 ST	MILWAUKEE	53205 Residential	1	41600	50
3080714000	2945 N 36TH	CSLW PROPERTIES 3 LLC	PO BOX 511158	MILWAUKEE	53203 Residential	1	33300	50

3080715000	2941 N 36TH	CORNELIUS CLARK	2941 N 36TH ST	MILWAUKEE	53210 Residential	1	46200	50
3080716000	2937 N 36TH	CAROLYN V GLADNEY	2937 N 36TH ST	MILWAUKEE	53210 Residential	1	48700	50
3080717000	2931 N 36TH	TIMOTHY N SALAAM	2931 N 36TH ST	MILWAUKEE	53210 Residential	1	45000	50
3080718000	2927 N 36TH	MADELYN L BARNETT	2927 N 36TH ST	MILWAUKEE	53210 Residential	1	49400	50
3080719000	2923 N 36TH	BIG ANTONIO'S INVESTMENT LLC	955 N 14TH ST APT 218	MILWAUKEE	53233 Residential	1	47500	50
3080720000	2919 N 36TH	PORSCHÉ WILLIAMS	5453 N 54TH ST	MILWAUKEE	53218 Residential	1	44800	50
3080721000	2913 N 36TH	NEIGHBORHOOD IMPROVEMENT	809 N BROADWAY 2ND FL	MILWAUKEE	53202 Residential	1	46300	50
3080722000	2909 N 36TH	TIFFANY GREER	1942 N 20TH ST	MILWAUKEE	53205 Residential	1	40400	50
3080723000	2903 N 36TH	LINDA F SCOTT	2903 N 36TH ST	MILWAUKEE	53210 Residential	1	56500	50
3080724000	2900 N 37TH	NATIONSTAR MORTGAGE LLC	8950 CYPRESS WATERS BLV COPPELL T	MILWAUKEE	75019 Residential	2	51000	100
3080725000	2906 N 37TH	SHANNON L GEE	5217 N 57TH ST	MILWAUKEE	53218 Residential	2	51700	100
3080726000	2912 N 37TH	PRISCILLA Y HIGHTOWER	9563 WOODS CIR	BROWN DE	53223 Residential	2	50500	100
3080727000	2916 N 37TH	JOYCE A WILSON	2916 N 37TH ST	MILWAUKEE	53210 Residential	2	55700	100
3080728000	2922 N 37TH	RAYMON G IZARD	2924 N 37TH ST	MILWAUKEE	53210 Residential	2	57600	100
3080729000	2928 N 37TH	LEE D BEANS	3237 N SHERMAN BL	MILWAUKEE	53216 Residential	2	47700	100
3080730000	2932 N 37TH	RUSSELL A VANDER BUNT	2934 N 37TH ST	MILWAUKEE	53210 Residential	2	49500	100
3080731000	2938 N 37TH	STEVEN XIONG	9335 W COUNTY LINE RD	MILWAUKEE	53224 Residential	2	39800	100
3080732000	2944 N 37TH	JAMES P BEHRENS	11875 N SANDHILL CIR	MEQUON I	53092 Residential	2	53900	100
3080733000	2950 N 37TH	WINDY CROSS	2950 N 37TH ST	MILWAUKEE	53210 Residential	2	58100	100
3080734000	2954 N 37TH	RICHARD F & JANICE M DEUSTER	1565 RIVERDALE DR	OCONOMOC	53066 Residential	2	48000	100
3080735000	2960 N 37TH	BILLY R CROFFORD	3311 N SHERMAN BL	MILWAUKEE	53216 Residential	2	52300	100
3080736000	2966 N 37TH	SHIRLEY M STEWART	2966 N 37TH ST	MILWAUKEE	53210 Residential	1	41300	50
3080737000	2970 N 37TH	JOHN E WAFER & HELEN HW	2970 N 37TH ST	MILWAUKEE	53210 Residential	2	54800	100
3080738000	2974 N 37TH	PEARLENE WALKER	2423 N 28TH ST	MILWAUKEE	53210 Residential	2	52600	100
3080739000	2979 N 37TH	JETTIE B WILLIAMS JR &	2979 N 37TH STREET	MILWAUKEE	53210 Residential	1	54100	50
3080740000	2973 N 37TH	LOYD M MALLETT & DOROTHY HW	2973 N 37TH ST	MILWAUKEE	53210 Residential	1	60600	50
3080741000	2967 N 37TH	EMMA L ROY	2967 N 37TH ST	MILWAUKEE	53210 Residential	2	53400	100
3080742000	2961 N 37TH	PHILLIP GILMORE	PO BOX 6140	MILWAUKEE	53206 Residential	2	50900	100
3080743000	2955 N 37TH	DAVONS 3 PRICE CAR LOTS LLC	7000 N TEUTONIA AVE	MILWAUKEE	53209 Residential	2	48800	100
3080744000	2953 N 37TH	NICHAEL L PITTS TOD	2953 N 37TH ST	MILWAUKEE	53210 Residential	1	63000	50
3080745000	2945 N 37TH	MICHAEL L PITTS TOD	2945 N 37TH ST	MILWAUKEE	53210 Residential	2	51000	100
3080746000	2939 N 37TH	DARLENE M AUSTIN	2941 N 37TH ST	MILWAUKEE	53210 Residential	2	65000	100
3080747000	2935 N 37TH	JOSEPH MCCANTS	9722 W VERA AVE	MILWAUKEE	53224 Residential	2	57000	100
3080748000	2929 N 37TH	ODESTER BATEMAN	P O BOX 76571	MILWAUKEE	53216 Residential	2	53500	100
3080749000	2925 N 37TH	CLAUDETTE P EDWARDS	2925 N 37TH ST	MILWAUKEE	53210 Residential	1	43200	50
3080750000	2919 N 37TH	THOMAS TERRY	3908 W KIRCHHOFF AV	BROWN DE	53209 Residential	1	36400	50
3080751000	2913 N 37TH	COOPER, JUNIOR & MARTHA MAE	2913 N 37TH ST	MILWAUKEE	53210 Residential	2	53200	100
3080752000	2907 N 37TH	MARTHA COOPER	2913 N 37TH ST	MILWAUKEE	53210 Residential	2	52600	100
3080753000	2901 N 37TH	DAVID WARNER	412 LAKEVIEW RD	SOUTH MIL	53172 Residential	2	61200	100
3080754000	2902 N 38TH	BOBBIE D ADAMS & BRENDA HW	2902 N 38TH ST	MILWAUKEE	53210 Residential	1	51500	50

3080755000	2908 N 38TH	NICHOLAS GROUP - PROPERTY	1061 W WOODVIEW DR	GRAFTON	53024 Residential	2	43900	100
3080756000	2914 N 38TH	DEANNA LAU	13470 GINGER GLEN RD	SAN DIEGO	92130 Residential	1	51800	50
3080757000	2920 N 38TH	SHIRLEY CAMPBELL	2920 N 38TH ST	MILWAUKEE	53210 Residential	1	51600	50
3080758000	2924 N 38TH	JUANDRAIL EUWING	4610 N. 19TH STREET	MILWAUKEE	53209 Residential	1	63000	50
3080759000	2930 N 38TH	MAXINE GRANT	3456 N PIERCE ST	MILWAUKEE	53212 Residential	1	49200	50
3080760000	2934 N 38TH	AMANI ACCOUNTING & TAX SERVI	3754 N 51ST BLVD	MILWAUKEE	53216 Residential	1	52500	50
3080761000	2940 N 38TH	JERRY ANDERSON & IRENE H W	2940 N 38TH ST	MILWAUKEE	53210 Residential	1	49200	50
3080762000	2946 N 38TH	JOHNNIE MAE TERRY TOD	2946 N 38TH ST	MILWAUKEE	53210 Residential	1	47100	50
3080763000	2950 N 38TH	MABEL BOOKER	2950 N 38TH ST	MILWAUKEE	53210 Residential	1	51700	50
3080764000	2956 N 38TH	EDDIE WINDOM & ANNIE HW	14875 SHAMROCK LA	BROOKFIELD	53005 Residential	2	50700	100
3080765000	2962 N 38TH	MARALETA C SWENSON III	2870 N PIERCE ST	MILWAUKEE	53212 Residential	1	55800	50
3080766000	2968 N 38TH	ABDIKADIR MUSE	4120 N 40TH ST	MILWAUKEE	53216 Residential	1	50500	50
3080767000	2972 N 38TH	NOU XIONG	2972 N 38TH ST	MILWAUKEE	53210 Residential	1	50200	50
3080768000	2978 N 38TH	WESLEY TYLER III	2978 N 38TH ST	MILWAUKEE	53210 Residential	1	48400	50
3080769000	2979 N 38TH	ROBERT L HUGHES	2979 N 38TH ST	MILWAUKEE	53210 Residential	1	49400	50
3080770000	2971 N 38TH	EVELYN VASQUEZ	PO BOX 64369	MILWAUKEE	53204 Residential	2	57300	100
3080771000	2967 N 38TH	BETTY M GREER TOD	2967 N 38TH ST	MILWAUKEE	53210 Residential	1	52900	50
3080772000	2963 N 38TH	LAKESHA PRECILLA JACKSON	2963 N 38TH ST	MILWAUKEE	53210 Residential	1	49000	50
3080773000	2957 N 38TH	CSLW PROPERTIES 4 LLC	PO BOX 51158	MILWAUKEE	53203 Residential	1	35000	50
3080774000	2953 N 38TH	CHARLES E JOHNSON	2953 N 38TH ST	MILWAUKEE	53210 Residential	1	61700	50
3080775000	2947 N 38TH	DAYMARK MASTER TRUST	11737 CENTRAL PKWY # 30	JACKSONVILLE	32224 Residential	1	64100	50
3080776000	2941 N 38TH	BRENDA DOURSEAU	8749 N 72ND ST	MILWAUKEE	53223 Residential	1	51900	50
3080777000	2935 N 38TH	LIONTECHS PROPERTIES LLC	4213 N. 94TH ST.	WAUWATC	53222 Residential	2	38600	100
3080778000	2931 N 38TH	WILLIAM E. WESTMORELAND AND	2931 NORTH 38 STREET	MILWAUKEE	53210 Residential	2	51700	100
3080780000	2921 N 38TH	JUAN MANUEL SANCHEZ	2921 N 38TH ST	MILWAUKEE	53210 Residential	1	52400	50
3080781000	2915 N 38TH	BERNICE D TOWNSEND	2915 N 38TH ST	MILWAUKEE	53210 Residential	1	69700	50
3080782000	2909 N 38TH	CHERRY L WILDER &	2909 N 38TH ST	MILWAUKEE	53210 Residential	2	55900	100
3080783000	2901 N 38TH	BRUCE MARTIN	PO BOX 12325	MILWAUKEE	53212 Residential	1	85400	50
3080784000	2902 N 39TH	LSF9 MASTER PARTICIPATION	13801 WIRELESS WAY	OKLAHOMA	73134 Residential	2	52900	100
3080785000	2908 N 39TH	ROBERTA OPPONG-KISSI	2908 N 39TH ST	MILWAUKEE	53210 Residential	2	51800	100
3080786000	2912 N 39TH	RONALD WATSON	2912 N 39TH ST	MILWAUKEE	53210 Residential	1	55900	50
3080787000	2920 N 39TH	IRENE VANCE	2920 N 39TH ST	MILWAUKEE	53210 Residential	1	61000	50
3080788000	2924 N 39TH	DARRYL W & VICKIE L WINSTON	6835 N 112THCT	MILWAUKEE	53224 Residential	1	52000	50
3080789000	2930 N 39TH	DANIEL TAYLOR	2930 N 39TH ST	MILWAUKEE	53210 Residential	1	55500	50
3080790000	2934 N 39TH	MELANIE L HARPER	2934 N 39TH ST	MILWAUKEE	53210 Residential	1	50300	50
3080791000	2940 N 39TH	MICHAEL J FOLEY	27309 APPLE RD	WATERFOF	53185 Residential	1	47500	50
3080792000	2946 N 39TH	BRITTAIN BROTHERS LLC	929 W BRUCE ST	MILWAUKEE	53204 Residential	1	45900	50
3080793000	2952 N 39TH	ROBERT F PEEPLE	2562 N WAUWATOSA AV	MILWAUKEE	53213 Residential	1	51900	50
3080794000	2956 N 39TH	BETTIE OWENS	3603 N 21ST ST	MILWAUKEE	53210 Residential	1	61400	50
3080795000	2962 N 39TH	VALERIA D HARRIS	2962 NORTH 39TH STREET	MILWAUKEE	53210 Residential	1	69000	50

3080796000	2968 N 39TH	MARY L SMITH TOD	2968 N 39TH ST	MILWAUKEE	53210 Residential	45500	1	50
3080797000	2972 N 39TH	JERRY C GAINER	2972 N 39TH ST	MILWAUKEE	53210 Residential	55300	2	100
3080798000	2976 N 39TH	HAZEL WILSON	2976 N 39TH ST	MILWAUKEE	53210 Residential	59400	1	50
3080799000	2977 N 39TH	WANDA D AUSTIN	2977 N 39TH ST	MILWAUKEE	53210 Residential	65200	1	50
3080800000	2973 N 39TH	GETONDA BRANCH	2973 N 39TH ST	MILWAUKEE	53210 Residential	48600	1	50
3080801000	2969 N 39TH	LESLIE A EDWARDS	2969 N 39TH ST	MILWAUKEE	53210 Residential	66200	1	50
3080802000	2963 N 39TH	KAREN R WILLIAMS	2963 N 39TH ST	MILWAUKEE	53210 Residential	51400	1	50
3080803000	2957 N 39TH	GWENDOLYN ARTIS GOGGINS	8542 DINA LN	ELLICOTT C	21043 Residential	57300	1	50
3080804000	2951 N 39TH	WILLIS E NELSON	2607 N 50TH ST	MILWAUKEE	53210 Residential	49400	1	50
3080805000	2947 N 39TH	KATHY M COOPER	2947 N 39TH ST	MILWAUKEE	53210 Residential	54800	1	50
3080806000	2939 N 39TH	JOYCE E STATEN	2939 N 39TH ST	MILWAUKEE	53210 Residential	52100	1	50
3080807000	2935 N 39TH	JOHNSON MOZELL	2935 N 39TH ST	MILWAUKEE	53210 Residential	56700	1	50
3080808000	2931 N 39TH	JODA Z ANDERSON	2931 N 39TH ST	MILWAUKEE	53210 Residential	58400	1	50
3080809000	2925 N 39TH	TERRY WRIGHT & LORAINÉ HW	2925 N 39TH ST	MILWAUKEE	53210 Residential	43600	1	50
3080810000	2921 N 39TH	LISA IRENE BLACK	2921 N 39TH ST	MILWAUKEE	53210 Residential	50200	1	50
3080811000	2913 N 39TH	ELOISE PERRY	2913 N 39TH ST	MILWAUKEE	53210 Residential	53000	1	50
3080812000	2907 N 39TH	GEORGE A O'NEAL & ETHEL MAE	2907 N 39TH ST	MILWAUKEE	53210 Residential	47300	1	50
3080813000	2903 N 39TH	HOMEPLATE ADVANTAGE LLC	W7026 COTTONVILLE DR	WAUTOM/	54982 Residential	50600	1	50
3080814000	2881 N 38TH	CECIL J OGLESBY JR	2881 N 38TH ST	MILWAUKEE	53210 Residential	61900	1	50
3080815000	2873 N 38TH	ETTA MAE LEE AKA ETTA M LEE	2873 N 38TH ST	MILWAUKEE	53210 Residential	50300	2	100
3080816000	2869 N 38TH	EARNEST MITCHELL JR	2869 N 38TH ST	MILWAUKEE	53210 Residential	7000	0	0
3080817000	2863 N 38TH	ESUVAT J MOLLE	3754 N 51ST ST	MILWAUKEE	53216 Residential	41000	1	50
3080818000	2857 N 38TH	LINDA D SUMBRY	2857 N 38TH ST	MILWAUKEE	53210 Residential	49200	1	50
3080819000	2853 N 38TH	CHARLES MCLAURIN	1704 SPARROW LN	AUBREY TX	76227 Residential	47900	1	50
3080820000	2847 N 38TH	GLORIA ANN WOODS	2847 N 38TH ST	MILWAUKEE	53210 Residential	53600	1	50
3080821000	2841 N 38TH	CHARLES LAWSON & EDNA HW	2841 N 38TH ST	MILWAUKEE	53210 Residential	48700	1	50
3080822000	2837 N 38TH	B & R REALTY LLC	2837 N 38TH ST	MILWAUKEE	53210 Residential	51800	2	100
3080823000	2831 N 38TH	PRESCOTT MILWAUKEE	3043B W 107TH PL	WESTMINS	80031 Residential	52400	1	50
3080824000	2825 N 38TH	2825 N 38TH ST LLC	2712 W ROOSEVELT DR	MILWAUKEE	53216 Residential	62900	1	50
3080825000	2821 N 38TH	LEVILLIA L TILLMAN	2821 N 38TH ST	MILWAUKEE	53210 Residential	52600	1	50
3080826000	2815 N 38TH	MARION KOSUT	2815 N 38TH ST	MILWAUKEE	53210 Residential	53600	1	50
3080827000	2809 N 38TH	ARTOROUS MORAN	2809 N 38TH ST	MILWAUKEE	53210 Residential	75600	1	50
3080828000	2803 N 38TH	WANDA STROOK	2803 N 38TH ST	MILWAUKEE	53210 Residential	48300	1	50
3080829000	2802 N 39TH	HATTIE M CROSBY	2802 N 39TH ST	MILWAUKEE	53210 Residential	62200	1	50
3080830000	2808 N 39TH	JAMES HARRIS	2808 N 39TH ST	MILWAUKEE	53210 Residential	65700	1	50
3080831000	2812 N 39TH	JOHNNIE MANN	2814 N 39TH ST	MILWAUKEE	53210 Residential	50200	2	100
3080832000	2820 N 39TH	BIK SIN MUJ & BO LING HW	2820 NORTH 39TH STREET	MILWAUKEE	53210 Residential	52400	1	50
3080833000	2824 N 39TH	HOMEPLATE ADVANTAGE LLC	W7026 COTTONVILLE DR	WAUTOM/	54982 Residential	50600	1	50
3080834000	2830 N 39TH	NICOLE TSOLAKIDIS	2830 N 39TH ST	MILWAUKEE	53210 Residential	46400	1	50
3080835000	2836 N 39TH	MARKEETA V MITCHELL-BROWN	2836 N 39TH ST	MILWAUKEE	53210 Residential	56400	1	50

3080836000	2840 N 39TH	WILBUR LLOYD	3788 MULKEY CIRCLE SW	MARIETTA	30008 Residential	64200	1	50
3080837000	2846 N 39TH	PAULA D CARRINGTON	2846 N 39TH ST	MILWAUKEE	53210 Residential	48700	1	50
3080838000	2852 N 39TH	MAURICE TURNER	2852 N 39TH ST	MILWAUKEE	53210 Residential	58500	1	50
3080839000	2856 N 39TH	ROBERT L AUSTIN & VALLIE L	2856 N 39TH ST	MILWAUKEE	53210 Residential	50700	1	50
3080840000	2862 N 39TH	BY MOUA	9225 S 28TH ST	FRANKLIN '	53132 Residential	54000	1	50
3080841000	2866 N 39TH	PLC PROPERTIES LLC	PO BOX 749	HALES COR	53130 Residential	52200	1	50
3080842000	2872 N 39TH	RAUDEL DELEON	2872 N 39TH ST	MILWAUKEE	53210 Residential	44700	1	50
3080843000	2878 N 39TH	EARLINE STACY	2878 N 39TH ST	MILWAUKEE	53210 Residential	49900	1	50
3080846000	2873 N 37TH	ARENZE JONES	2873 N 37TH ST	MILWAUKEE	53210 Residential	49600	2	100
3080847000	2867 N 37TH	RONALD G WASHINGTON	4946 N 44TH ST	MILWAUKEE	53218 Residential	54500	2	100
3080848000	2861 N 37TH	RICKEY AUSTIN, DIANNE CROSS	2863 N 37TH ST	MILWAUKEE	53210 Residential	56600	2	100
3080849000	2857 N 37TH	JAMES WILSON JACOBS	PO BOX 100512	MILWAUKEE	53210 Residential	50800	2	100
3080850000	2851 N 37TH	INDIA L GALLOWAY	4824 N 41ST ST	MILWAUKEE	53209 Residential	35200	2	100
3080852000	2839 N 37TH	ATHLENE A ALEXIS	1125 ASHBOURNE CT	BROOKFIEL	53045 Residential	48900	2	100
3080853000	2835 N 37TH	RICHARD G ANZIA	2835 N 37TH ST	MILWAUKEE	53210 Residential	66100	1	50
3080854000	2829 N 37TH	ROSE MARY ENGL	2829 N 37TH ST	MILWAUKEE	53210 Residential	58500	1	50
3080855000	2825 N 37TH	EVELYN K BYNUM	2825 N 37TH ST	MILWAUKEE	53210 Residential	53800	1	50
3080856000	2819 N 37TH	LATASHA L RICHMOND	2819 N 37TH ST	MILWAUKEE	53210 Residential	60500	1	50
3080857000	2815 N 37TH	VIVENNE M PRYOR	2815 N 37TH ST	MILWAUKEE	53210 Residential	51200	2	100
3080859000	2803 N 37TH	HAPPY HANGOUT LLC	529 GREENLAND AVE	OCONOMC	53066 Residential	47900	1	50
3080860000	2804 N 38TH	BLJ STAR PROPERTIES	3121 W WISCONSIN AVE	MILWAUKEE	53208 Residential	60700	1	50
3080861000	2808 N 38TH	CZECHMATES LLC	3121 W WISCONSIN AVE #2	MILWAUKEE	53208 Residential	50200	1	50
3080862000	2814 N 38TH	CAIN REALTY LLC	2767 N 38TH ST	MILWAUKEE	53210 Residential	53900	1	50
3080863000	2820 N 38TH	WILLIE SIMMONS & CALLIE HW	2820 N 38TH STREET	MILWAUKEE	53210 Residential	51000	1	50
3080864000	2824 N 38TH	MCKINLEY RHODES	2824 N 38TH ST	MILWAUKEE	53210 Residential	46400	1	50
3080865000	2830 N 38TH	FRANCIS J BARNETT	2830 N 38TH ST	MILWAUKEE	53210 Residential	46900	1	50
3080866000	2836 N 38TH	DAVID RIEDEL	2836 N 38TH ST	MILWAUKEE	53210 Residential	47600	1	50
3080867000	2840 N 38TH	FAITH DEVELOPMENT LLC	PO BOX 16648	MILWAUKEE	53216 Residential	52800	1	50
3080868000	2846 N 38TH	QUEEN E FREEMAN	2846 N 38TH ST	MILWAUKEE	53210 Residential	46500	1	50
3080869000	2850 N 38TH	JOHN C SMITH	2850 N 38TH ST	MILWAUKEE	53210 Residential	55000	1	50
3080870000	2856 N 38TH	2856 38TH LLC	10125 S 52ND ST	FRANKLIN '	53132 Residential	46500	1	50
3080871000	2862 N 38TH	ROGER P HUGHES	4267 N 89TH ST	MILWAUKEE	53222 Residential	54200	1	50
3080872000	2868 N 38TH	LINDA S RUSSELL	2868 N 38TH ST	MILWAUKEE	53210 Residential	54700	1	50
3080873000	2872 N 38TH	LINCOLN WALLS	6591 W CAROL ANN DR	BROWN DE	53223 Residential	46900	1	50
3080874000	2878 N 38TH	MILW SCATTERED SITES NO 1 LL	200 N MAIN ST	OREGON V	53575 Residential	33500	1	50
3080875000	2877 N 36TH	LINDA STINGLEY	803 W SOMERS STREET APT	MILWAUKEE	53205 Residential	56000	1	50
3080876000	2875 N 36TH	SHAWN BRUNNER	N46W29247 CAPITOL DR	HARTLAND	53029 Residential	50300	1	50
3080877000	2871 N 36TH	ELANA J BRADBY FKA	4105 N 90TH ST	MILWAUKEE	53222 Residential	53700	1	50
3080878000	2865 N 36TH	TEMA INVESTMENTS LLC	6421 S CRABAPPLE CT #3	OAK CREEK	53154 Residential	58100	1	50
3080879000	2861 N 36TH	MILKYWI LLC	4255 FAIR AVE	STUDIO CT	91602 Residential	48400	1	50

3080880000	2857 N 36TH	PAUL H FAIR	2857 N 36TH ST	MILWAUKE	53210 Residential	45800	1	50
3080881000	2851 N 36TH	KATHERINE J DAVIS	2851 N 36 ST	MILWAUKE	53210 Residential	56600	1	50
3080882000	2847 N 36TH	HEATING AND COOLING PROS INC	5129 N 124TH STREET	BUTLER WI	53007 Residential	51200	1	50
3080883000	2843 N 36TH	PATRICE BATTLES	7056 W THURSTON CT	MILWAUKE	53218 Residential	45900	1	50
3080885000	2833 N 36TH	SHERMAN PARK HOMEOWNERS	200 N MAIN ST	OREGON W	53575 Residential	35400	1	50
3080886000	2827 N 36TH	AZELL BERRY JR	2827 N 36TH ST	MILWAUKE	53210 Residential	56100	1	50
3080887000	2823 N 36TH	DESSA R EALY	2823 N 36TH ST	MILWAUKE	53210 Residential	50400	2	100
3080888000	2817 N 36TH	VALERIE S HATCHER	2817 N 36TH ST	MILWAUKE	53210 Residential	43800	1	50
3080889000	2813 N 36TH	TRAVIS GREEN	2813 N.36TH,STREET	MILWAUKE	53210 Residential	47200	1	50
3080890000	2807 N 36TH	DOROTHY A LEE	2807 N 36TH ST	MILWAUKE	53210 Residential	49800	1	50
3080891000	2801 N 36TH	OCWEN LOAN SERVICING LLC	2401 NW 23RD ST # 1D	OKLAHOM.	73107 Residential	55700	2	100
3080892000	2802 N 37TH	JOENETTE D KELLY-KIDD	PO BOX 12051	MILWAUKE	53212 Residential	51500	2	100
3080893000	2808 N 37TH	KEITH MCDANIEL	2808 N 37TH ST	MILWAUKE	53210 Residential	64500	1	50
3080894000	2814 N 37TH	ETHARINE PEET	2814 N 37TH STREET	MILWAUKE	53210 Residential	51700	1	50
3080895000	2818 N 37TH	LITEASIA A LOVE	2840 N 44TH ST	MILWAUKE	53210 Residential	60200	2	100
3080897000	2828 N 37TH	VERNITA BROOKS	2830 N 37TH ST	MILWAUKE	53210 Residential	60300	2	100
3080898000	2834 N 37TH	EKCJ LLC	PO BOX 1966	BROOKFIEL	53045 Residential	31900	2	100
3080899000	2840 N 37TH	MILW SCATTERED SITES NO 1 LL	200 N MAIN ST	OREGON W	53575 Residential	37500	2	100
3080901000	2850 N 37TH	JERRY D TAYLOR	8949 W HUSTIS ST	MILWAUKE	53224 Residential	54000	2	100
3080902000	2856 N 37TH	TOSA INVESTMENT CORPORATION	10233 W NORTH AVE	WAUWATC	53226 Residential	49700	2	100
3080903000	2860 N 37TH	RALPH D WILLIAMS	7404 W RUBY AV	MILWAUKE	53218 Residential	51700	2	100
3080904000	2868 N 37TH	GREGORY D WHITLEY	2868 N 37TH ST	MILWAUKE	53210 Residential	50100	1	50
3080905000	2870 N 37TH	ALEXCIS COLEMAN	4001 W HEMLOCK ST	MILWAUKE	53209 Residential	49100	2	100
3080906000	2876 N 37TH	BUSINESS VENTURES	4226 N 18TH ST	MILWAUKE	53209 Residential	53100	2	100
3080907000	2777 N 36TH	ANNIE M DAVIS	2779 N 36TH ST	MILWAUKE	53210 Residential	55600	2	100
3080909000	2767 N 36TH	TORY J GARDNER	PO BOX 100492	MILWAUKE	53210 Residential	53300	2	100
3080910000	2763 N 36TH	DEON D BRYANT	4875 N 87TH ST	MILWAUKE	53225 Residential	53600	2	100
3080911000	2757 N 36TH	JM-JBSC FAMILY LIMITED PARTN	PO BOX 533	HARTLAND	53029 Residential	49700	2	100
3080912000	2753 N 36TH	JM-JBSC FAMILY LIMITED PARTN	PO BOX 533	HARTLAND	53029 Residential	53500	2	100
3080913000	2749 N 36TH	JM-JBSC FAMILY LIMITED PARTN	PO BOX 533	HARTLAND	53029 Residential	56600	2	100
3080914000	2743 N 36TH	HOMEPLATE ADVANCE LLC	W7026 COTTONVILLE DR	WAUTOMA/	54982 Residential	52600	2	100
3080915000	2739 N 36TH	JM-JBSC FAMILY LIMITED PARTN	PO BOX 533	HARTLAND	53029 Residential	53700	2	100
3080916000	2733 N 36TH	TORY GARDNER	2733 N 36TH ST	MILWAUKE	53210 Residential	51000	2	100
3080917000	2729 N 36TH	SUTTLES INVESTMENTS	2516 N PALMER ST	MILWAUKE	53212 Residential	52900	3	150
3080918000	2723 N 36TH	COPPER KETTLE LTD	2501 W 237TH ST STE E	TORRANCE	90505 Residential	55900	2	100
3080919000	2717 N 36TH	GREGORIO ARELLANO	2717 N 36TH ST	MILWAUKE	53210 Residential	54700	2	100
3080920000	2715 N 36TH	SHALANDA JENKINS	2715 N 36TH ST	MILWAUKE	53210 Residential	37700	1	50
3080921000	2709 N 36TH	LIONEL GIBBS SR	2709 N 36TH ST	MILWAUKE	53206 Residential	34200	1	50
3080925100	2706 N 37TH	DOROTHY L SPENCE JOHNSON	3603 N 21ST ST	MILWAUKE	53206 Residential	53100	2	100
3080927100	2718 N 37TH	ERNESTINE ROSS	2718 N 37TH ST	MILWAUKE	53210 Residential	57100	2	100

3080929000	2728 N 37TH	ALLAN KIPCHUMBA KEMBOI	5661 NORTHPORT DR	BROOKLYN	55429 Residential	2	53900	100
3080930000	2734 N 37TH	ROBERT T BLANKS	2734 N 37TH ST	MILWAUKEE	53210 Residential	1	53100	50
3080931000	2740 N 37TH	SHERMAN PARK HOMEOWNERS	200 N MAIN ST	OREGON V	53575 Residential	1	39700	50
3080932000	2746 N 37TH	LEATHA M WISE	2746 N 37TH ST	MILWAUKEE	53210 Residential	1	48300	50
3080933000	2750 N 37TH	EASTON B WALTERS	2753 N 37TH ST	MILWAUKEE	53210 Residential	1	47700	50
3080934000	2756 N 37TH	MILW SCATTERED SITES NO 1 LL	200 N MAIN ST	OREGON V	53575 Residential	1	45500	50
3080935000	2762 N 37TH	ROBERT PEEPLE	7700 W BURLEIGH ST	MILWAUKEE	53222 Residential	2	47100	100
3080936000	2766 N 37TH	LUGENE HICKS	2846 N 4 ST	MILWAUKEE	53212 Residential	2	48300	100
3080937000	2770 N 37TH	CHARLOTTE JACKSON	4808 W MARTIN DR	MILWAUKEE	53208 Residential	2	53000	100
3080939000	2777 N 37TH	BOOKER T COLEMAN & ELLA P	2779 N 37TH ST	MILWAUKEE	53210 Residential	2	56200	100
3080940000	2771 N 37TH	ANGELA ROGERS	2771 N 37TH ST	MILWAUKEE	53210 Residential	2	58500	100
3080941000	2767 N 37TH	MARIO D JOHNSON	2767 N 37TH ST	MILWAUKEE	53210 Residential	2	57900	100
3080942000	2761 N 37TH	LESLIE SAEGER & JAN MARIE	2761 NORTH 37TH STREET	MILWAUKEE	53210 Residential	2	60200	100
3080943000	2755 N 37TH	KENTOCC L COBURN	2757 N 37TH ST	MILWAUKEE	53210 Residential	2	49700	100
3080944100	2751 N 37TH	EASTON B WALTERS	2753 N 37TH ST	MILWAUKEE	53210 Residential	2	58400	100
3080946000	2739 N 37TH	AMIKA L AVERY	2739 N 37TH ST	MILWAUKEE	53210 Residential	2	53300	100
3080947100	2735 N 37TH	JAMILLE D ENGLISH SR	2737 N 37TH ST	MILWAUKEE	53210 Residential	2	53100	100
3080949000	2723 N 37TH	ROBERT J YOUNG	1432 S 164TH ST	NEW BERLI	53151 Residential	2	51100	100
3080950000	2717 N 37TH	JESSIE L WEATHERSBY	2220 N BUFFUM ST	MILWAUKEE	53212 Residential	2	52600	100
3080951000	2713 N 37TH	NIKISHA DAVIS	2713 N 37TH ST	MILWAUKEE	53210 Residential	1	51900	50
3080952000	2709 N 37TH	ARGO REAL ESTATE LLC	310 E BUFFALO ST # 154	MILWAUKEE	53202 Residential	1	43500	50
3080953000	2701 N 37TH	BC MANAGEMENT LLC	3717 N 76 ST	MILWAUKEE	53220 Residential	2	38800	100
3080956100	2702 N 38TH	ROBIN L PAGAN	2702 N 38TH ST	MILWAUKEE	53210 Residential	1	54500	50
3080957000	2708 N 38TH	ENZY ROBINSON	3810 W WALNUT ST	MILWAUKEE	53208 Residential	1	45000	50
3080958100	2712 N 38TH	DENNIS KOEHNKE	2712 N 38TH ST	MILWAUKEE	53210 Residential	1	50900	50
3080959000	2718 N 38TH	MYRTLE OWENS	2718 N 38TH ST	MILWAUKEE	53210 Residential	1	47600	50
3080960000	2724 N 38TH	DORI WI-A LLC	PO BOX 127	BRUSH PR	98606 Residential	2	42200	100
3080961000	2728 N 38TH	ANTHONY NEWTON	2728 N 38TH ST	MILWAUKEE	53210 Residential	1	60800	50
3080962000	2734 N 38TH	THERESA R BEST	2734 N 38TH ST	MILWAUKEE	53210 Residential	1	47900	50
3080963000	2740 N 38TH	ATLAS OF AMERICAN PROPERTIES	PO BOX 080466	MILWAUKEE	53208 Residential	1	48100	50
3080964000	2746 N 38TH	JEFFREY A DILLMAN	W238N3353 PINE HILL CT	PEWAUKEE	53072 Residential	1	59600	50
3080965000	2750 N 38TH	BERNICE GOUGH	3371 N 40TH ST	MILWAUKEE	53216 Residential	1	53400	50
3080966000	2756 N 38TH	ABC'S PROPERTIES LLC	8500 S APPLE CREEK DR	OAK CREEK	53154 Residential	1	57900	50
3080967000	2762 N 38TH	ROBERT E BRIGGS & DURIE H W	2762 N 38TH STREET	MILWAUKEE	53210 Residential	1	53900	50
3080968000	2766 N 38TH	TAMIKO R MCALISTER	2766 N 38TH ST	MILWAUKEE	53210 Residential	1	42800	50
3080969000	2772 N 38TH	ERNEST L MCCLAIN & WILMA J	2772 N 38TH ST	MILWAUKEE	53210 Residential	1	53900	50
3080970000	2776 N 38TH	BILLY R CROFFORD	3311 N SHERMAN BLVD	MILWAUKEE	53216 Residential	1	47000	50
3080971000	2777 N 38TH	FRANKLIN H PRATHER JR	2777 N 38TH ST	MILWAUKEE	53210 Residential	1	52800	50
3080972000	2773 N 38TH	HELEN JEAN PURVIS	2773 N 38TH ST	MILWAUKEE	53210 Residential	1	59700	50
3080973000	2767 N 38TH	JOICE L CAIN	2767 N 38TH ST	MILWAUKEE	53210 Residential	1	44000	50

3080974000	2761 N 38TH	ELISEO RUIZ	2761 N 38TH ST	MILWAUKE	53210 Residential	1	41900	50
3080975000	2757 N 38TH	YOLANDA BORDERS	2757 N 38TH ST	MILWAUKE	53210 Residential	1	42700	50
3080976000	2751 N 38TH	NICOLE R JOHNSON	2654 N 46TH ST	MILWAUKE	53210 Residential	1	29100	50
3080977000	2745 N 38TH	HUA LEE	2745 N 38TH ST	MILWAUKE	53210 Residential	1	59200	50
3080978000	2739 N 38TH	KIMBERLY R LOVE	2739 N 38TH ST	MILWAUKE	53210 Residential	1	42200	50
3080979000	2735 N 38TH	JUDITH I BEYER	2735 N 38TH ST	MILWAUKE	53210 Residential	1	41300	50
3080980000	2729 N 38TH	MARY A HARD &	2729 N 38TH ST	MILWAUKE	53210 Residential	1	37900	50
3080981000	2725 N 38TH	PENELOPE GROUP LLC	N42 W27642 ALEXANDER C PEWAUKEE	MILWAUKEE	53072 Residential	1	37400	50
3080982000	2719 N 38TH	DESMO P MADISON	2719 N 38TH ST	MILWAUKE	53210 Residential	1	48800	50
3080983000	2715 N 38TH	JOHN G CIESLINSKI & CINDEE	2715 N 38TH ST	MILWAUKE	53210 Residential	1	41200	50
3080984000	2709 N 38TH	ANGELYN WARD	PO BOX 101005	MILWAUKE	53210 Residential	1	18800	50
3080985000	2703 N 38TH	LASONIA SPEARS	2703 N 38TH ST	MILWAUKE	53210 Residential	1	49700	50
3080988000	2702 N 39TH	RENEE DEUEL	2139 W ALVINA AVE	MILWAUKE	53221 Residential	2	39900	100
3080989000	2706 N 39TH	AML INVESTMENTS, LLC	PO BOX 170292	MILWAUKE	53217 Residential	2	36000	100
3080990000	2714 N 39TH	SHEILA NGUYEN	4805 W KEEFE AVE	MILWAUKE	53216 Residential	2	49300	100
3080991000	2718 N 39TH	LARRY TOWNSEND	2718 N 39TH ST	MILWAUKE	53210 Residential	1	44400	50
3080992000	2724 N 39TH	SHERMAN PARK HOMEOWNERS	200 N MAIN ST	OREGON W	53575 Residential	1	39700	50
3080993000	2728 N 39TH	K.C. EDWARDS JR	PO BOX 250724	MILWAUKE	53225 Residential	2	47500	100
3080994000	2734 N 39TH	JAMES T ROBINSON JR	8129 W KENSINGTON DR	MEQUON I	53097 Residential	2	52700	100
3080996000	2744 N 39TH	MOROCCO INVESTMENTS LLC	2233 W CAPITOL DR	MILWAUKE	53206 Residential	2	47000	100
3080997000	2750 N 39TH	AWESOME PROPERTIES LLC	7120 W GOOD HOPE RD	MILWAUKE	53223 Residential	2	48400	100
3080998000	2754 N 39TH	ELOISE WHEELER	2754 N 39 ST	MILWAUKE	53210 Residential	2	67400	100
3080999000	2760 N 39TH	JUN WEI TAN	917 22ND AVE SE	MINNEAPC	55414 Residential	0	7000	0
3081000000	2766 N 39TH	RANDALL T BAKER	220 ROCK RIDGE TRAIL	LIBERTY HI	78642 Residential	2	53000	100
3081001000	2770 N 39TH	TYRONE GREEN	2770 N 39TH ST	MILWAUKE	53212 Residential	2	54500	100
3081002000	2776 N 39TH	CASSANDRA D CROSBY	2778 N 39TH ST	MILWAUKE	53210 Residential	2	53000	100
3081101000	3002 N 36TH	GLORIA D FOX	3002 N 36TH ST	MILWAUKE	53210 Residential	2	51200	100
3081102000	3006 N 36TH	JUDITH BULLUCK	4907 N NEWHALL ST	MILWAUKE	53217 Residential	1	47100	50
3081103000	3010 N 36TH	OTIS HOLLAND JR & MARY HW	4404 N 75 ST	MILWAUKE	53218 Residential	2	47300	100
3081104000	3016 N 36TH	MARY D CONSTONTINE	11000 W PARK HILL AVE	MILWAUKE	53226 Residential	2	48000	100
3081105000	3020 N 36TH	EVELYN GRANT REVOCABLE	3020 N 36TH STREET	MILWAUKE	53210 Residential	2	48900	100
3081106000	3024 N 36TH	EVELYN GRANT REVOCABLE	3020 N 36TH STREET	MILWAUKE	53210 Residential	1	39500	50
3081107000	3028 N 36TH	IRA J TOWNSEND	3028 N 36TH ST	MILWAUKE	53210 Residential	1	44500	50
3081108000	3032 N 36TH	ELTORO RA'OOF	2315 W ROOSEVELT DR	MILWAUKE	53209 Residential	2	52000	100
3081109000	3036 N 36TH	DELORES CLAYTON	8500 W DENVER AVE	MILWAUKE	53224 Residential	2	49700	100
3081110000	3042 N 36TH	DELORES CLAYTON	8500 W DENVER AVE	MILWAUKE	53224 Residential	1	37900	50
3081111000	3048 N 36TH	CHAGA GOLD LLC	2812 W STATE ST	MILWAUKE	53208 Residential	2	44100	100
3081112000	3052 N 36TH	MATTHEW NASH	3052 N 36TH ST	MILWAUKE	53210 Residential	2	50900	100
3081113000	3056 N 36TH	CECELIA A BROWN	3056 N 36TH ST	MILWAUKE	53210 Residential	1	34200	50
3081114000	3060 N 36TH	LARRY ROBERTSON	PO BOX 211	BUTLER WI	53007 Residential	2	51500	100

3081115000	2902 N 36TH	MICHAEL HAWTHORNE	1942 N 20TH ST	MILWAUKE	53205 Residential	1	59800	50
3081116000	2906 N 36TH	TRINA NORWOOD	2908 N 36TH ST	MILWAUKE	53210 Residential	2	56000	100
3081117000	2910 N 36TH	OLA MAE TAYLOR	2910 N 36TH ST	MILWAUKE	53210 Residential	1	47100	50
3081118000	2916 N 36TH	APRIL MCCOY	2916 N 36TH ST	MILWAUKE	53222 Residential	1	50800	50
3081119000	2920 N 36TH	KEDO LLC	PO BOX 66099	HOUSTON	77266 Residential	1	48500	50
3081120000	2924 N 36TH	HERMIA LOIS SOUTER	PO BOX 100765	MILWAUKE	53210 Residential	1	55400	50
3081121000	2930 N 36TH	LASHAWNDA DAVIS	5847 N 67 ST	MILWAUKE	53218 Residential	1	52800	50
3081122000	2934 N 36TH	EZZARD C WHITE	2934 N 36TH ST	MILWAUKE	53210 Residential	1	50000	50
3081123000	2940 N 36TH	JACARRUS R COX	2940 N 36TH ST	MILWAUKE	53210 Residential	1	52400	50
3081124000	2944 N 36TH	EDWIN JOHNSON	3009 N 37TH ST	MILWAUKE	53210 Residential	2	47900	100
3081125000	2948 N 36TH	LEROY P ROBERSON	2948 N 36TH ST	MILWAUKE	53210 Residential	1	47600	50
3081126000	2954 N 36TH	DEBORAH CENTENO	916 WESLEY DRIVE N	WAUKESH/	53189 Residential	1	36600	50
3081127000	2958 N 36TH	KENNIES L MINNIEFIELD	2958 N 36TH ST	MILWAUKE	53210 Residential	2	43100	100
3081128000	2964 N 36TH	2964 LLC	241 W JUNIPER DR	GRAFTON I	53024 Residential	1	32900	50
3081129000	2968 N 36TH	ANTHONY JAMES	2777 N 54TH ST	MILWAUKE	53210 Residential	1	37200	50
3081130000	2972 N 36TH	CONSTANCE A JENKINS	2972 N 36TH ST	MILWAUKE	53210 Residential	1	49900	50
3081131000	2976 N 36TH	MARGRETT MCHENRY	2976 N 36TH ST	MILWAUKE	53210 Residential	1	50700	50
3081132000	2800 N 36TH	DORIS I SPENCER	2800 N 36TH ST	MILWAUKE	53210 Residential	1	52900	50
3081133000	2806 N 36TH	CALVIN F. CROSS AND BONNIE	2806 NORTH 36 STREET	MILWAUKE	53210 Residential	1	45400	50
3081134000	2810 N 36TH	WRENS INVESTMENTS LLC	PO BOX 80716	MILWAUKE	53208 Residential	2	36600	100
3081135000	2816 N 36TH	CITIMORTGAGE INC	1000 TECHNOLOGY DR	O FALLON I	63368 Residential	1	42300	50
3081136000	2820 N 36TH	CHARISSE A CARTER	2820 N 36TH ST	MILWAUKE	53210 Residential	1	65300	50
3081137000	2824 N 36TH	CLEO HONEYSUCKER	6272 N 105TH ST	MILWAUKE	53225 Residential	1	49500	50
3081138000	2828 N 36TH	LOMAC PROPERTIES CORP.	6266 SELKIRK TER	DUNCAN B V9L0	Residential	1	36200	50
3081139000	2834 N 36TH	EARLY WYATT, JR & DORIS HW	2834 N 36TH ST	MILWAUKE	53210 Residential	1	48500	50
3081140000	2838 N 36TH	DOROTHY TIGGS, T.O.D.	2838 N 36TH ST	MILWAUKE	53210 Residential	1	52600	50
3081141000	2842 N 36TH	ADRIAN M LOCKRIDGE	2842 N 36TH ST 1618	MILWAUKE	53206 Residential	1	39800	50
3081142000	2848 N 36TH	JAZZ REALTY LLC	2848 N 36TH ST	MILWAUKE	53210 Residential	1	43000	50
3081143000	2852 N 36TH	LETICIA N STROUD	2852 N 36TH ST	MILWAUKE	53217 Residential	1	53100	50
3081144000	2856 N 36TH	RICKY BOND	8415 N INDIAN CREEK PKW	FOX POINT	53217 Residential	1	57000	50
3081145000	2860 N 36TH	NENG XIONG	2860 N 36TH ST	MILWAUKE	53210 Residential	1	41600	50
3081146000	2866 N 36TH	DIVINE MOMENTUM REAL ESTATE	2312 N GRANDVIEW BLVD #	WAUKESH/	53188 Residential	0	6600	0
3081147000	2870 N 36TH	CLEO HONEYSUCKER	6272 N 105TH ST	MILWAUKE	53225 Residential	1	52000	50
3081148000	2874 N 36TH	DEBRA BULLARD	4723 N 89TH ST	MILWAUKE	53225 Residential	1	45900	50
3081149000	2876 N 36TH	KHAILEL HENLEY	2876 N 36TH ST	MILWAUKE	53210 Residential	1	25700	50
3090802000	2773 N 33RD	BOBBY L FARR SR TOD	4645 N 30TH ST	MILWAUKE	53209 Residential	1	16700	50
3090803000	2767 N 33RD	KING PROPERTY MGMT CO LLC	PO BOX 241924	MILWAUKE	53224 Residential	2	22400	100
3090804000	2763 N 33RD	GARFIELD PLUNKETT	6845 N 112TH CT	MILWAUKE	53224 Residential	2	24800	100
3090805000	2759 N 33RD	LEON PUGH	5153 N 42ND ST	MILWAUKE	53209 Residential	2	24500	100
3090806000	2755 N 33RD	ACTION PROPERTIES LLC	7120 W GOOD HOPE ROAD	MILWAUKE	53223 Residential	2	21200	100

3090807000	2751 N 33RD	DOROTHY FARR	2751 N 33RD ST	MILWAUKEE	53210 Residential	20100	2	100
3090808000	2749 N 33RD	KING PROPERTY MANAGEMENT	PO BOX 241924	MILWAUKEE	53223 Residential	19400	1	50
3090809000	2745 N 33RD	H H H HOME RENTAL LLC	PO BOX 13012	WAUWATC	53213 Residential	15900	1	50
3090810000	2739 N 33RD	RICHARD W GEIS JR	9205 W CENTER ST STE 210	MILWAUKEE	53222 Residential	23900	2	100
3090811100	2735 N 33RD	EARL BUFORD	2536 N 47TH ST	MILWAUKEE	53210 Residential	26200	2	100
3090813000	2727 N 33RD	LONNIE TUCKER	6214 W CAROLANN DR	BROWN DE	53223 Residential	24700	2	100
3090814000	2723 N 33RD	WILLIE J ANDERSON	1202 GARTH CIRCLE	HUNTSVILLE	35801 Residential	22900	2	100
3090815000	2719 N 33RD	NORTH STAR INVESTMENT	4139 N 50TH ST	MILWAUKEE	53216 Residential	21900	2	100
3090822000	2718 N 34TH	VALECIA PATTON	2718 N 34TH ST	MILWAUKEE	53224 Residential	29000	2	100
3090824000	2728 N 34TH	ALICE MARIE MOORE	2728 N 34TH ST	MILWAUKEE	53210 Residential	22900	1	50
3090825000	2732 N 34TH	NICHOLAS GROUP - PROPERTY	1061 W WOODVIEW DR	GRAFTON W	53024 Residential	23600	2	100
3090826000	2734 N 34TH	GOLDEN ENTERPRISE LLC	3154 N 55TH ST	MILWAUKEE	53216 Residential	17200	2	100
3090827000	2738 N 34TH	MARGIE POWELL	2030 W KEEFE AV	MILWAUKEE	53206 Residential	18400	1	50
3090828000	2742 N 34TH	CAROLYN B WILSON	4622 N 78TH ST	MILWAUKEE	53218 Residential	22700	2	100
3090830100	2750 N 34TH	JAMES R WHITE	2750 N 34TH ST	MILWAUKEE	53210 Residential	26900	2	100
3090831100	2754 N 34TH	JESSE A SAWYER	2754 N 34TH ST	MILWAUKEE	53210 Residential	17200	1	50
3090834100	2768 N 34TH	SPEED PROPERTY SOLUTIONS,LLC	W1690 COUNTY ROAD S	MARKESAN	53946 Residential	24400	2	100
3090835000	2772 N 34TH	BOBBY L FARR SR	4645 N 30TH ST	MILWAUKEE	53209 Residential	16700	1	50
3090836000	2778 N 34TH	MILW SCATTERED SITES NO 1 LL	200 N MAIN ST	OREGON W	53575 Residential	7400	2	100
3090838000	2777 N 34TH	NORTHSIDE NEIGHBORHOOD	200 N MAIN ST	OREGON W	53575 Residential	77600	2	100
3090839000	2773 N 34TH	PBR PROPERTIES LLC	8577 S 68TH ST	FRANKLIN W	53132 Residential	35500	1	50
3090841000	2765 N 34TH	TOMICA THOMAS	2639 N 17TH STREET	MILWAUKEE	53206 Residential	16800	1	50
3090842100	2761 N 34TH	NAPOLEON BANKS	2761 N 34TH ST	MILWAUKEE	53210 Residential	22700	1	50
3090844000	2753 N 34TH	ETHEL WILLIAMS	5944 N 69TH ST	MILWAUKEE	53218 Residential	15600	1	50
3090845000	2749 N 34TH	JENNIFER S CARTER	6534 N 53RD STREET	MILWAUKEE	53223 Residential	23600	2	100
3090846000	2743 N 34TH	SHERMAN PARK HOMEOWNERS	200 N MAIN ST	OREGON W	53575 Residential	35000	2	100
3090847000	2739 N 34TH	OCTAVIA BURTON	2739 N 34TH ST	MILWAUKEE	53210 Residential	23100	2	100
3090848100	2735 N 34TH	LONNIE REED	2735 N 34TH ST	MILWAUKEE	53210 Residential	27200	2	100
3090852000	2719 N 34TH	RODNEY C MATTHEWS	PO BOX 06094	MILWAUKEE	53206 Residential	19800	2	100
3090864100	2732 N 35TH	SECOND PROERTY DEVELOPMENT	743 N 25TH ST	MILWAUKEE	53233 Residential	21300	2	100
3090865000	2736 N 35TH	TRESSI N JOHNSON	2736 N 35TH ST	MILWAUKEE	53210 Residential	19900	2	100
3090867000	2742 N 35TH	EDWINA SMITH	PO BOX 2114	MILWAUKEE	53201 Residential	3400	0	0
3090869000	2750 N 35TH	MONTRELL MORRIS	PO BOX 12207	IRVINE CA	53212 Residential	18200	2	100
3090870000	2756 N 35TH	TASNIQUE LOVE	PO BOX 100061	MILWAUKEE	53210 Residential	20900	2	100
3090871000	2760 N 35TH	TE I LLC	PO BOX 1622	BROOKFIELD	53008 Residential	17100	2	100
3090872000	2764 N 35TH	EARL C TURNER	PO BOX 100398	MILWAUKEE	53210 Residential	19400	1	50
3090873000	2766 N 35TH	ESTHER C MURREY	787 103RD AVE NE	BLAINE MN	55434 Residential	23600	2	100
3090874000	2772 N 35TH	CLAY VANN	2772 N 35TH ST	MILWAUKEE	53210 Residential	14700	1	50
3090875000	2776 N 35TH	THREE BROTHERS HOMES LLC	575W32284 PAUL LN	MUKWONAGO	53149 Mercantile Apar	204000	8	400
3091001000	2877 N 33RD	MARIA C GONZALEZ DE NUNEZ	2877 N 33RD ST	MILWAUKEE	53210 Residential	23400	2	100

3091002000	2875 N 33RD	ROSA DIAZ AKA ROSA VARGAS	2875 N 33RD ST	MILWAUKEE	53210 Residential	18300	2	100
3091003000	2871 N 33RD	MARILYN K POSTON	2871 N 33RD ST	MILWAUKEE	53210 Residential	20600	1	50
3091004000	2867 N 33RD	FRANCISCO GONZALEZ & IRENE	2863 N 33 ST	MILWAUKEE	53210 Residential	17500	2	100
3091005000	2863 N 33RD	FRANCISCO GONZALEZ & IRENE	2863 N 33RD ST	MILWAUKEE	53210 Residential	19300	2	100
3091006000	2859 N 33RD	MARTIN GONZALEZ	2859 N 33RD ST	MILWAUKEE	53225 Residential	21000	2	100
3091007000	2855 N 33RD	DARIA L MORSE	2855 N 33RD ST	MILWAUKEE	53210 Residential	18700	1	50
3091008000	2849 N 33RD	BLONG XIONG	2846 N 33RD ST	MILWAUKEE	53210 Residential	22700	2	100
3091009000	2847 N 33RD	RESIDENCE DEALS, LLC	N62W12921 RIVER HEIGHT: MENOMON	MILWAUKEE	53051 Residential	19500	2	100
3091010000	2841 N 33RD	GREGORY THOMPSON	3310 N 51 BLVD	MILWAUKEE	53216 Residential	3200	0	0
3091015000	2821 N 33RD	ALPHA 4 U INVESTMENTS LLC	2825 N 53RD ST	MILWAUKEE	53210 Residential	6800	2	100
3091017000	2813 N 33RD	COPPER KETTLE LTD	2501 W 237TH ST STE 3	TORRANCE	90505 Residential	15600	2	100
3091018100	2809 N 33RD	EXTRA SHARP INVESTMENTS	5801 TOWN HALL DR	SUN PRAIR	53590 Residential	24500	2	100
3091021100	2800 N 34TH	BRISSELL PROPERTY	6650 W STATE #D525	MILWAUKEE	53213 Residential	27800	2	100
3091025000	2816 N 34TH	34STREET 2816 LLC	3844 N 80TH ST	MILWAUKEE	53222 Residential	22300	2	100
3091026000	2822 N 34TH	BARBARA HOLZMANN TO.D.	2303 N 39TH ST	MILWAUKEE	53210 Residential	20600	2	100
3091028000	2830 N 34TH	JOHN ALATZAKIS	1026 E PLEASANT ST # 305	MILWAUKEE	53202 Residential	21800	2	100
3091029000	2834 N 34TH	RAMPIKE LLC	3121 W WISCONSIN AVE ST	MILWAUKEE	53028 Residential	17900	1	50
3091030000	2838 N 34TH	TIFFANY KELLY	2838 N 34TH ST	MILWAUKEE	53210 Residential	21600	2	100
3091032100	2846 N 34TH	ALEXANDRIA SLAYDEN	2846 N 34TH ST	MILWAUKEE	53210 Residential	17700	1	50
3091033000	2850 N 34TH	ZACHAREY J MARTIN	2850 N 34TH ST	MILWAUKEE	53216 Residential	19400	1	50
3091036000	2862 N 34TH	BAR PROPERTIES 2862 LLC	W134N6547 LILLY CREEK DR	MENOMON	53051 Residential	20500	2	100
3091037000	2866 N 34TH	WEST COAST REMODELING INC.	PO BOX 2658	ALBANY OF	97321 Residential	21400	2	100
3091039000	2872 N 34TH	MILW SCATTERED SITES NO 1 LL	200 N MAIN ST	OREGON W	53575 Residential	21900	2	100
3091040000	2878 N 34TH	MONIQUE D BATEMAN	2878 N 34TH ST	MILWAUKEE	53210 Residential	21000	2	100
3091042000	3411 W LOCUST	ROBERT GARDNER III	7830 W CALDWELL CT	MILWAUKEE	53218 Residential	18500	2	100
3091043000	2873 N 34TH	GLAD 2 INVESTMENTS LLC	6671 N 52ND ST	MILWAUKEE	53218 Residential	25000	2	100
3091044000	2869 N 34TH	M.B. & MARY L JACKSON	2210 N 34TH ST	MILWAUKEE	53208 Residential	18600	1	50
3091047000	2857 N 34TH	WALTER H PERRY	5034 N 108TH ST	MILWAUKEE	53225 Residential	24600	2	100
3091048000	2851 N 34TH	ROBERT C BANYARD	4564 NORTH 92ND STREET	MILWAUKEE	53225 Residential	14700	2	100
3091049000	2849 N 34TH	PERCY LUCAS	2849 N 34 ST	MILWAUKEE	53210 Residential	26200	1	50
3091050000	2841 N 34TH	REGINALD E PICKENS	6110 N ALBERTA LN	GLENDALE	53217 Residential	21500	2	100
3091051000	2835 N 34TH	ERVIN KING	6009 W LEON TERRACE AVE	MILWAUKEE	53218 Residential	22100	2	100
3091053100	2823 N 34TH	CHRISTIAN O NWONYE	W154 N6293 MARVEL DR	MENOMON	53051 Mercantile Apar	88900	6	300
3091054000	2817 N 34TH	NORTHSIDE NEIGHBORHOOD	200 MAIN ST	OREGON W	53575 Residential	78400	2	100
3091055000	2815 N 34TH	LINDA M POST	2820 N 35TH ST	MILWAUKEE	53210 Residential	22700	2	100
3091056000	2811 N 34TH	SALAH AHMED	2811 N 34TH ST	MILWAUKEE	53210 Residential	24300	1	50
3091060100	3424 W HADLEY	LOUIS A & MEDERIES L HAMPTON	3424 W HADLEY ST	MILWAUKEE	53210 Residential	19300	1	50
3091062000	2810 N 35TH	LINDA M POST	2820 N 35TH ST	MILWAUKEE	53210 Residential	21200	2	100
3091063000	2814 N 35TH	LINDA M POST	2820 N 35TH	MILWAUKEE	53210 Residential	18000	2	100
3091064000	2818 N 35TH	LINDA M POST	2820 N 35TH ST	MILWAUKEE	53210 Residential	21800	2	100

3091065000	2826 N 35TH	TAMAR RENE HAMPTON	PO BOX 80294	MILWAUKEE	53208 Residential	18100	2	100
3091066000	2830 N 35TH	JOEL KIRKENDOLL	6636 N 42ND STREET	MILWAUKEE	53209 Residential	17600	1	50
3091067000	2832 N 35TH	ACTION PROPERTIES I LLC	7120 W GOOD HOPE RD	MILWAUKEE	53223 Residential	17600	1	50
3091069100	2842 N 35TH	SHEILA A GOODWIN	5817 N 42ND ST	MILWAUKEE	53209 Residential	19600	1	50
3091071000	2850 N 35TH	FLOYD HUNTER	2850 N 35TH ST	MILWAUKEE	53210 Residential	19100	1	50
3091074000	2860 N 35TH	BENTON THAO	5126 N 56TH ST	MILWAUKEE	53218 Residential	18700	2	100
3091077000	2874 N 35TH	ROBERT E BROOKS & DOLORES HW	3427 N 38 ST	MILWAUKEE	53216 Residential	20200	2	100
3091078000	2878 N 35TH	SECOND PROP DEV LLC	743 N 25TH ST	MILWAUKEE	53233 Residential	17000	2	100
3099974000	2878 N 33RD	LEONIA STAFFORD &	2878 N 33RD ST	MILWAUKEE	53210 Residential	23600	2	100
3099975000	3217 W LOCUST	ROEZETTA MORRIS	3217 W LOCUST ST	MILWAUKEE	53210 Residential	22600	2	100
3099976000	2872 N 33RD	VERLYNDA IVORY	2872 N 33RD ST	MILWAUKEE	53210 Residential	26800	2	100
3099977000	2868 N 33RD	VICTOR BRYAN AKA	2868 N 33RD ST	MILWAUKEE	53210 Residential	25200	2	100
3099978100	2862 N 33RD	WANDA I JIMENEZ	2862 N 33RD ST	MILWAUKEE	53210 Residential	22800	2	100
3099980100	2854 N 33RD	KAREN FERGUSON	2854 N 33RD ST	MILWAUKEE	53210 Residential	36300	2	100
3099982100	2846 N 33RD	BLONG XIONG	2846 N 33RD ST	MILWAUKEE	53210 Residential	21100	1	50
3099984000	2838 N 33RD	FRANKIE MAE MASON-MCCAIN	2838 N 33RD ST	MILWAUKEE	53210 Residential	20400	1	50
3099985000	2834 N 33RD	EMMA JEAN HARRELL	2834 N 33RD ST	MILWAUKEE	53210 Residential	19500	1	50
3099986000	2830 N 33RD	GREG MCBEATH	2830 N 33RD ST	MILWAUKEE	53210 Residential	21000	1	50
3099987000	2826 N 33RD	WILLIAM ACHIA	7817 A N 60TH ST	MILWAUKEE	53223 Residential	19400	2	100
3099988000	2822 N 33RD	JAMES N. BREY AND	2822 N 33RD ST	MILWAUKEE	53210 Residential	20700	1	50
3099989000	2818 N 33RD	AMOS NDHERE	7817 N 60TH ST	MILWAUKEE	53223 Residential	20000	2	100
3099990000	2814 N 33RD	ROBERT E & ERMA P JONES	4101 W HEMLOCK ST	MILWAUKEE	53209 Residential	21300	2	100
3099993000	2802 N 33RD	MICHAEL BLEDSOE	2802 N 33RD ST	MILWAUKEE	53210 Residential	22500	1	50
3270501000	2477 N GRANT	CHAVA C LEE	2477 N GRANT BLVD	MILWAUKEE	53210 Residential	130000	1	50
3270502000	2471 N GRANT	JAROD CRONK	2471 N GRANT BLVD	MILWAUKEE	53210 Residential	149600	1	50
3270503000	2463 N GRANT	E & G INVESTMENTS LLC	PO BOX 80716	MILWAUKEE	53208 Residential	150700	1	50
3270504000	2457 N GRANT	MICHAEL G LOOMIS	2457 N GRANT BLVD	MILWAUKEE	53210 Residential	168700	1	50
3270505000	2453 N GRANT	2453 N GRANT LLC	2453 N GRANT BLVD	MILWAUKEE	53210 Residential	146500	1	50
3270506000	2443 N GRANT	HEZRON T LOPEZ	271 SADDLEBACK DRIVE NE	GRAND RA	49525 Residential	147500	1	50
3270507000	2437 N GRANT	WILMORE M A PETERS	2437 N GRANT BL	MILWAUKEE	53210 Residential	101600	1	50
3270508000	2431 N GRANT	THOMAS KEPPELER	2431 N GRANT BL	MILWAUKEE	53210 Residential	152200	1	50
3270509000	2425 N GRANT	CHAD L JOHNSON	2425 N GRANT BLVD	MILWAUKEE	53210 Residential	121800	1	50
3270510000	2417 N GRANT	BETTY J LAWS NKA	2417 N GRANT BLVD	MILWAUKEE	53210 Residential	133800	1	50
3270511000	2411 N GRANT	TIMOTHY NELSON	2411 N GRANT BLVD	MILWAUKEE	53210 Residential	125600	1	50
3270512000	2401 N GRANT	ALLEACE FLEMING	2401 N GRANT BL	MILWAUKEE	53210 Residential	208900	1	50
3270513000	2402 N SHERMAN	MELVIN D REED	2402 N SHERMAN BLVD	MILWAUKEE	53209 Residential	95100	1	50
3270514000	2410 N SHERMAN	BANK OF AMERICA NA	4161 PIEDMONT PKWY	GREENSBORO	27416 Residential	135500	1	50
3270515000	2418 N SHERMAN	DAVID A KEHL	2418 N SHERMAN BL	MILWAUKEE	53210 Residential	137500	1	50
3270516000	2422 N SHERMAN	CHARLES F STEWART	6909 N BELMONT LN	FOX POINT	53217 Residential	123300	1	50
3270517100	2430 N SHERMAN	PEEL BACK THE ONION LLC	3121 W WISCONSIN AV	STE MILWAUKEE	53208 Residential	125100	1	50

3270518100	2436 N SHERMAN	THEODORE FANCHER JR	2436 N SHERMAN BL	MILWAUKEE	53210 Residential	1	132900	50
3270519000	2442 N SHERMAN	DIANN WAGNER	2442 N SHERMAN BLVD	MILWAUKEE	53210 Residential	1	114700	50
3270520000	2450 N SHERMAN	CORINE S WILSON	2450 N SHERMAN BLVD	MILWAUKEE	53210 Residential	1	148800	50
3270521000	2454 N SHERMAN	CLEO A JANSEN	2454 N SHERMAN BL	MILWAUKEE	53210 Residential	1	78700	50
3270522000	2464 N SHERMAN	WILLIE H JOHNSON	2464 N SHERMAN BL	MILWAUKEE	53210 Residential	1	78200	50
3270523000	2470 N SHERMAN	FAITHE COLAS	2470 N SHERMAN BLVD	MILWAUKEE	53210 Residential	1	144600	50
3270524000	2476 N SHERMAN	MELVIN L & CLAYTEE O MATTOX	2476 N SHERMAN BLVD	MILWAUKEE	53210 Residential	1	104300	50
3270525000	2475 N 41ST	IRENE BATES	2477 N 41ST ST	MILWAUKEE	53210 Residential	2	46100	100
3270526000	2471 N 41ST	CHARLES DEVIN MCGUIRE	2681 N 62ND ST	MILWAUKEE	53213 Residential	2	23200	100
3270527000	2467 N 41ST	SEVENTH ROUND HOLDINGS LLC	1103 LAKEFIELD RD	GRAFTON W	53024 Residential	2	44800	100
3270529000	2455 N 41ST	JOHN LEN LLC	1627 N 48TH ST	MILWAUKEE	53208 Residential	2	43800	100
3270530000	2445 N 41ST	HOMEPLATE ADVANTAGE LLC	W7026 COTTONVILLE DR	WAUTOMA	54982 Residential	2	49400	100
3270531000	2445 N 41ST	CHRISTOPHER AMENT	8015 PORTLAND AVE	WAUWATC	53213 Residential	2	40400	100
3270532000	2441 N 41ST	YELITZA SOSA	2441 N 41ST ST	MILWAUKEE	53210 Residential	1	42700	50
3270533000	2435 N 41ST	JUSTIN CODY CAMBRA	10649 DES MOINES MEMOIR	SEATTLE W	98168 Residential	2	39800	100
3270534000	2429 N 41ST	TARA BENDER	2429 N 41ST ST	MILWAUKEE	53210 Residential	2	42300	100
3270535000	2423 N 41ST	LARRY L GALLIEN	2425 NORTH 41ST STREET	MILWAUKEE	53210 Residential	2	43300	100
3270536000	2419 N 41ST	MARY H MCCREARY	2419 N 41ST ST	MILWAUKEE	53210 Residential	1	38100	50
3270537000	2413 N 41ST	ARLO PROPERTIES LLC	12020 W FEERICK ST UNIT J	WAUWATC	53222 Residential	2	41800	100
3270538000	2407 N 41ST	NORTHSIDE NEIGHBORHOOD	200 MAIN ST	OREGON W	53575 Residential	2	77600	100
3270539000	2403 N 41ST	IRENE E SMITH	2403 N 41ST ST	MILWAUKEE	53210 Residential	2	44700	100
3270540000	2400 N GRANT	THOMMIE M JEFFERSON	2400 N GRANT BL	MILWAUKEE	53210 Residential	1	125300	50
3270541000	2410 N GRANT	HARVEY A JOHNSON	9419 S 25TH LN	PHOENIX A	85041 Residential	1	110300	50
3270542000	2416 N GRANT	TIMOTHY K LOPEZ	PO BOX 18104	MILWAUKEE	53218 Residential	1	136500	50
3270543000	2424 N GRANT	HEARTLAND CHILD	5836 W APPLETON AVE	MILWAUKEE	53210 Residential	1	180100	50
3270544000	2430 N GRANT	HERZON T LOPEZ	2430 N GRANT ST	MILWAUKEE	53210 Residential	1	133100	50
3270545000	2436 N GRANT	RANDY CRUMP	2436 N GRANT BL	MILWAUKEE	53210 Residential	1	174700	50
3270546000	2442 N GRANT	MATTHEW ROBBINS TOD	2442 N GRANT BL	MILWAUKEE	53210 Residential	1	165200	50
3270547000	2452 N GRANT	MATTHEW ZEIDLER	2452 N GRANT BLVD	MILWAUKEE	53210 Residential	1	131200	50
3270548000	2456 N GRANT	MICHAEL MAGEE JR.	2456 NORTH GRANT BLVD.	MILWAUKEE	53210 Residential	1	148900	50
3270549000	2462 N GRANT	YAKINI SHABAKA	2462 N GRANT BLVD	MILWAUKEE	53210 Residential	1	104800	50
3270550000	2470 N GRANT	CLIFTON L PHELPS	2470 N GRANT BLVD	MILWAUKEE	53210 Residential	1	142700	50
3270551000	2476 N GRANT	CLIFTON PHELPS	2470 N GRANT BLVD	MILWAUKEE	53210 Residential	1	98800	50
3270553000	2471 N 40TH	MATTIE POOLE	2473 N 40TH ST	MILWAUKEE	53210 Residential	2	42500	100
3270554000	2467 N 40TH	RSDS HOLDING LLC	2437 N SHERMAN BLVD	MILWAUKEE	53210 Residential	2	43000	100
3270555000	2461 N 40TH	RICKY C CHESIR & KAREN HW	2461 NORTH 40TH STREET	MILWAUKEE	53210 Residential	3	50500	150
3270557000	2451 N 40TH	CEREE HALL	2439 N 40TH ST	MILWAUKEE	53210 Residential	1	29400	50
3270559000	2439 N 40TH	CEREE HALL	2441 N 40TH ST	MILWAUKEE	53210 Residential	2	42500	100
3270560000	2435 N 40TH	HOMEPLATE PROPS LLC	W7026 COTTONVILLE DR	WAUTOMA	54982 Residential	2	42900	100
3270561000	2429 N 40TH	DANIEL WENNINGER	28482 W KELSEY CT	BARRINGT	60010 Residential	2	42100	100

3270562000	2425 N 40TH	YOLANDA GONZALEZ	2425 N 40TH ST	MILWAUKE	53210 Residential	38800	1	50
3270563000	2421 N 40TH	CHRISTOPHER AMENT	PO BOX 13874	WAUWATC	53213 Residential	42800	2	100
3270564000	2413 N 40TH	VIRGINIA WASHINGTON TOD	2413 N 40TH ST	MILWAUKE	53210 Residential	44300	2	100
3270565000	2407 N 40TH	MICHAEL L SMITH	N17W5191 GARFIELD CIRCI	CEDARBUR	53012 Residential	40600	2	100
3270566000	2403 N 40TH	POCOL4 LLC	W154N6042 HICKORY HOLL	MENOMON	53051 Residential	43900	2	100
3270567000	2402 N 41ST	WILLIS HARDY JR	P O BOX 100376	MILWAUKE	53210 Residential	43100	2	100
3270568000	2406 N 41ST	JEANNETTE STEVENS	2622 N 46TH ST	MILWAUKE	53210 Residential	41300	2	100
3270569000	2412 N 41ST	METRO RENOVATIONS LLC	W2789 DEERBORN DR	NESHKORC	54960 Residential	37600	2	100
3270570000	2416 N 41ST	LEANA HARRIS	2416 N 41ST ST	MILWAUKE	53210 Residential	42800	2	100
3270571000	2422 N 41ST	FIFTH ROUND HOLDINGS	1103 LAKEFIELD RD	GRAFTON 1	53024 Residential	53300	2	100
3270572000	2428 N 41ST	PAUL E HUNT & PATRICIA HW	2430 N 41 ST	MILWAUKE	53210 Residential	42700	2	100
3270573000	2434 N 41ST	RICHARD W GEIS JR	9205 W CENTER ST	MILWAUKE	53222 Residential	31600	2	100
3270574000	2440 N 41ST	BEVERLY ROBINSON	2440 N 41ST ST	MILWAUKE	53210 Residential	43600	1	50
3270575000	2444 N 41ST	NS8S GROUP LLC	PO BOX 1114	WESTMON	60559 Residential	31600	1	50
3270576000	2450 N 41ST	CENTERPIECE PROPERTIES LLC	2715 W KETTLEMAN LN	LODI CA	95242 Residential	29700	2	100
3270577000	2454 N 41ST	ALOTTA PROPERTIES LLC	7120 W GOOD HOPE RD	MILWAUKE	53223 Residential	44400	2	100
3270578000	2460 N 41ST	MARSHALL S MARTIN & LINDA	2462 N 41ST ST	MILWAUKE	53210 Residential	43100	2	100
3270579000	2466 N 41ST	MR02 HOLDINGS LLC	N53 W16243 WALDENS PA	MENOMON	53051 Residential	43900	1	50
3270580000	2470 N 41ST	OLLIE PROPERTIES OF MILW INC	807 N 23RD ST	MILWAUKE	53233 Residential	38900	2	100
3270581000	2474 N 41ST	WILLIE HOWARD & FLORA HOWARI	2474 N 41 ST	MILWAUKE	53210 Residential	51000	2	100
3270583000	2473 N 39TH	FREDERICK G JACKSON	4615 N 40TH ST	MILWAUKE	53209 Residential	42200	2	100
3270584000	2469 N 39TH	LATIETA PEARSON	2469 N 39TH ST	MILWAUKE	53210 Residential	42900	2	100
3270585000	2463 N 39TH	BLIA Y CHANG	5005 N 76TH ST	MILWAUKE	53218 Residential	44000	2	100
3270586000	2459 N 39TH	TERRENCE D RAHMING	4467 N 50TH ST	MILWAUKE	53218 Residential	46900	2	100
3270587000	2455 N 39TH	BRITNEY GLADNEY	2455 N 39TH ST	MILWAUKE	53210 Residential	37600	2	100
3270588000	2449 N 39TH	JEFFREY DILLMAN	W238 N3353 PINE HILL CT	PEWAUKEE	53072 Residential	40600	2	100
3270589000	2445 N 39TH	LEKESHA JEFFERSON	2445 N 39TH ST	MILWAUKE	53210 Residential	41900	2	100
3270590100	2439 N 39TH	SHANTELE BULLY	2439 N 39TH ST	MILWAUKE	53210 Residential	41200	2	100
3270592000	2429 N 39TH	HELEN WHITE	2429 N 39TH ST	MILWAUKE	53210 Residential	47200	2	100
3270593000	2425 N 39TH	NICHOLAS GROUP - PROPERTY	1061 W WOODVIEW DR	GRAFTON 1	53024 Residential	37200	2	100
3270594000	2419 N 39TH	TURN KEY 3 LLC	579W17052 GREEN ST	MUSKEGO	53150 Residential	41600	1	50
3270596000	2407 N 39TH	KCRE EQUITY INC	6650 W STATE ST #D251	WAUWATC	53213 Residential	43400	2	100
3270597000	2403 N 39TH	ELIZABETH D EWING	5464 N PT WASHINGTON RI	MILWAUKE	53217 Residential	43800	2	100
3270598000	2402 N 40TH	TIMOTHY BUTLER	2402 N 40TH ST	MILWAUKE	53210 Residential	41300	2	100
3270599000	2406 N 40TH	TERRANCE ROGERS	9641 W GOODRICH AV	MILWAUKE	53210 Residential	39600	2	100
3270600000	2412 N 40TH	CORA LEE MALONE	2412 N 40TH ST	MILWAUKE	53210 Residential	46400	2	100
3270601000	2418 N 40TH	METRO RENOVATIONS LLC	2789 W DEERBORN DR	NESHKORC	54960 Residential	48700	2	100
3270602000	2422 N 40TH	AVERY F HARRIS	2866 N 50TH ST	MILWAUKE	53210 Residential	36100	2	100
3270603000	2428 N 40TH	DSES PROPERTIES LLC	6650 W STATE ST # D221	WAUWATC	53213 Residential	47600	2	100
3270604000	2434 N 40TH	HOMEPLATE PROPS LLC	W7026 COTTONVILLE DR	WAUTOMA	54982 Residential	41900	2	100

3270605000	2438 N 40TH	HOMEPLATE ADVANTAGE LLC	W7026 COTTONVILLE DR	WAUTOM/	54982 Residential	44400	2	100
3270606000	2444 N 40TH	ARGO REAL ESTATE, LLC	310 E. BUFFALO ST, #154	MILWAUKE	53202 Residential	40600	2	100
3270607000	2450 N 40TH	AZALIE W CRAWFORD	2450 N 40TH ST	MILWAUKE	53210 Residential	37500	2	100
3270608000	2454 N 40TH	MELISSA R STEWART	2456 N 40TH ST	MILWAUKE	53210 Residential	43600	2	100
3270609000	2460 N 40TH	BRENDA HARMON	2462 N 40TH ST	MILWAUKE	53210 Residential	39300	2	100
3270610000	2466 N 40TH	POGALL LLC	414 S 2 ST	MILWAUKE	53204 Residential	36100	2	100
3270611000	2470 N 40TH	MARY FRANCES WILLIAMS	2472 N 40TH ST	MILWAUKE	53210 Residential	40400	2	100
3270612000	2476 N 40TH	WILLIE JONES	2476 N 40TH ST	MILWAUKE	53210 Residential	45100	2	100
3270701000	2577 N 39TH	SATNAM JI PROPERTIES LLC	10115 S HAMPTON DR	OAK CREEK	53154 Residential	37700	1	50
3270702000	2571 N 39TH	DIANE MAE HENRY	2571 N 39 ST	MILWAUKE	53210 Residential	33500	2	100
3270703000	2569 N 39TH	TRACY L HARRIS	2569 N 39TH ST	MILWAUKE	53210 Residential	38600	2	100
3270704000	2561 N 39TH	ROSSLYN FORD FKA	9221G W ALLYN ST	MILWAUKE	53224 Residential	37100	2	100
3270705000	2557 N 39TH	MATTIE H WARD	2559 N 39TH ST	MILWAUKE	53210 Residential	41000	2	100
3270706000	2551 N 39TH	VICENTE LEVA	4212 29TH AVE	KENOSHA \	53140 Residential	47400	2	100
3270707000	2547 N 39TH	DAISY BURTON	2872 N 55TH ST	MILWAUKE	53210 Residential	39000	2	100
3270708000	2541 N 39TH	KIM M FORD	9221G W ALLYN ST	MILWAUKE	53224 Residential	18600	1	50
3270709000	2533 N 39TH	CITIMORTGAGE INC	14700 CITICORP DR	HAGERSTO	21742 Residential	37000	2	100
3270710000	2529 N 39TH	HEATHER JENNINGS	21212 1ST PL S	DES MOINE	98198 Residential	3200	0	0
3270712000	2519 N 39TH	SAMUEL L STOTTS	4713 SPAANEM AVE	MADISON \	53716 Residential	42200	2	100
3270713000	2513 N 39TH	R & C ENTERPRISE OF WI LLC	4347 N 67TH ST	MILWAUKE	53216 Residential	34600	2	100
3270714000	2507 N 39TH	MILW SCATTERED SITES NO 1 LL	200 N MAIN ST	OREGON W	53575 Residential	31000	2	100
3270715000	2503 N 39TH	EVELYN SUMMERVILLE	2503 N 39TH ST	MILWAUKE	53210 Residential	37300	2	100
3270718000	2512 N 40TH	HOMEPLATE ADVANTAGE LLC	W7026 COTTONVILLE DR	WAUTOM/	54982 Residential	40300	2	100
3270719000	2520 N 40TH	HOMEPLATE PROPS LLC	W7026 COTTONVILLE DR	WAUTOM/	54982 Residential	38300	2	100
3270720000	2524 N 40TH	US BANK NATIONAL ASSOCIATION	4801 FREDERICA ST	OWENSBO	42301 Residential	39600	1	50
3270721000	2528 N 40TH	QUIANA MOSBY	2528 N 40TH ST	MILWAUKE	53210 Residential	42800	2	100
3270722000	2534 N 40TH	KEVIN KLATY	168 MAIN STREET	SULLIVAN \	53178 Residential	37900	2	100
3270723000	2540 N 40TH	RAYMOND ONGALO	406 MIDDLEBURY DR	LAKE VILLA	60046 Residential	43000	1	50
3270724000	2544 N 40TH	WILLIE L WRIGHT	8108 W GLENDALE	MILWAUKE	53218 Residential	36500	2	100
3270725000	2550 N 40TH	K & JH INVESTMENTS	PO BOX 224	BUTLER WI	53007 Residential	39300	2	100
3270726000	2556 N 40TH	WALTER L WARD	2556 N 40TH ST	MILWAUKE	53210 Residential	42100	2	100
3270727000	2560 N 40TH	MICHAEL C BOGAN	28423 ROCK CANYON DR	SANTA CLA	91390 Residential	46800	2	100
3270728000	2566 N 40TH	FIRST NATIONAL COMMUNITY TR	1718 N 38TH ST	MILWAUKE	53208 Residential	40200	2	100
3270729000	2572 N 40TH	WAYNE A HIBBLER	PO BOX 91328	MILWAUKE	53209 Residential	30200	1	50
3270730000	2576 N 40TH	BOBBY J OBY	2576 N 40TH ST	MILWAUKE	53210 Residential	42700	2	100
3270731000	2577 N 40TH	JACKIE SMITH	PO BOX 100768	MILWAUKE	53210 Residential	46600	2	100
3270732000	2571 N 40TH	2571 N 40TH LLC	539 MADISON ST	WAUKESH/	53188 Residential	44200	2	100
3270733000	2565 N 40TH	2565 40TH LLC	21495 WOODCHUCK LANE	BROOKFIEL	53045 Residential	42600	2	100
3270734000	2561 N 40TH	LATRINA M WILLIAMS	2561 N 40TH STREET	MILWAUKE	53210 Residential	41000	2	100
3270735000	2555 N 40TH	FRED DAVIS	6642 WIDE CREEK DR	KATY TX	77449 Residential	44200	2	100

3270736000	2551 N 40TH	PORTIA K HARRISON T.O.D.	311 PATTERSON WAY	ATLANTA G	30312 Residential	2	36000	100
3270737000	2545 N 40TH	DEBBIE LEE	2545 N 40TH ST	MILWAUKE	53210 Residential	2	42700	100
3270739000	2535 N 40TH	SHARON M ADAMS	2535 N 40TH ST	MILWAUKE	53210 Residential	2	36500	100
3270741000	2523 N 40TH	HOMEPLATE ADVANTAGE LLC	W7026 COTTONVILLE DR	WAUTOMA	54982 Residential	2	44200	100
3270742000	2519 N 40TH	MOROCCO INVESTMENTS	2233 W CAPITOL DR	MILWAUKE	53206 Residential	2	36700	100
3270744000	2507 N 40TH	SY L YANG	2507 N 40TH ST	MILWAUKE	53210 Residential	2	42500	100
3270746000	2502 N 41ST	WILLIE HOWARD	2476 N 41ST ST	MILWAUKE	53210 Residential	0	3400	0
3270747000	2506 N 41ST	WILLIE HOWARD	2476 N 41ST ST	MILWAUKE	53210 Residential	2	18000	100
3270748000	2512 N 41ST	DEON BROWN	1750 N 56TH ST	MILWAUKE	53208 Residential	2	37300	100
3270749000	2518 N 41ST	MAP 2012 LLC	414 S 2ND ST	MILWAUKE	53204 Residential	2	37600	100
3270750000	2524 N 41ST	POGALL LLC	414 S 2 SST	MILWAUKE	53204 Residential	2	46700	100
3270751000	2528 N 41ST	POGALL 3 LLC	414 S 2 ST	MILWAUKE	53204 Residential	2	35000	100
3270752000	2534 N 41ST	POGALL LLC	414 S 2 ST	MILWAUKE	53204 Residential	2	37300	100
3270753000	2540 N 41ST	THOMAS J NABKE	2540 N 41ST ST	MILWAUKE	53210 Residential	1	38300	50
3270754000	2544 N 41ST	SCOTT F ANDERSON	2544 N 41ST ST	MILWAUKE	53210 Residential	2	45000	100
3270755000	2550 N 41ST	JONITHA M BROWN	4418 N 29TH ST	MILWAUKE	53209 Residential	2	42800	100
3270756000	2554 N 41ST	E & G INVESTMENTS LLC	PO BOX 080716	MILWAUKE	53208 Residential	3	47500	150
3270757000	2560 N 41ST	JEANETTE STEVENS	2622 N 46TH ST	MILWAUKE	53210 Residential	2	47000	100
3270758000	2566 N 41ST	2566 68 N 41ST STREET LLC	7311 W BURLEIGH ST	MILWAUKE	53210 Residential	2	39900	100
3270759000	2572 N 41ST	2572- 74 N 41ST STREET LLC	7311 W BURLEIGH ST	MILWAUKE	53210 Residential	2	42400	100
3270760000	2576 N 41ST	2576- 78 N 41ST STREET LLC	7311 W BURLEIGH ST	MILWAUKE	53210 Residential	2	46000	100
3270761000	2577 N 41ST	JOHNNIE SMITH & LORRAINE HW	2577 N 41ST ST	MILWAUKE	53210 Residential	2	45100	100
3270762000	2571 N 41ST	WILLIE C FIELDS	2571 N 41ST ST	MILWAUKE	53210 Residential	2	44100	100
3270763000	2567 N 41ST	MOSES DREW	2524 N GRANT BL	MILWAUKE	53210 Residential	2	45200	100
3270764000	2561 N 41ST	ALAFIA N VAUGHN	2561 N 41ST ST	MILWAUKE	53210 Residential	1	42300	50
3270765000	2555 N 41ST	2555 N 41ST ST MIKE LLC	PO BOX 1011	MILWAUKE	53201 Residential	2	43000	100
3270766000	2551 N 41ST	BLUSTAR INVESTMENTS LLC	257 BENNETT AVE	LONG BEAC	90803 Residential	2	29900	100
3270767000	2545 N 41ST	ROGER WALKER SR	2545 N 41ST ST	MILWAUKE	53210 Residential	2	48200	100
3270768000	2541 N 41ST	DOROTHY J WALKER	2541 N 41ST ST	MILWAUKE	53210 Residential	1	37300	50
3270770000	2529 N 41ST	BOBBIE N SUTTON	2529 N 41ST ST	MILWAUKE	53210 Residential	2	43400	100
3270771000	2525 N 41ST	MARY A PATTERSON	2525 N 41ST ST	MILWAUKE	53210 Residential	2	38800	100
3270772000	2519 N 41ST	SHERRELL OWENS NIKA	7915 W APPLETON AVE	MILWAUKE	53218 Residential	2	40500	100
3270773000	2513 N 41ST	ARMSTRONG MGMT LLC	851 PLUMBRIDGE CT	LITHONIA C	30058 Residential	2	45000	100
3270774000	2507 N 41ST	BOBBIE SUTTON	2529 N 41ST ST	MILWAUKE	53210 Residential	2	46000	100
3270775000	2503 N 41ST	MICOLE L JACKSON	3621 N 13TH ST	MILWAUKE	53206 Residential	3	42900	150
3270776000	2504 N GRANT	CHERYL LANDRY-BOATMAN	2504 N GRANT BL	MILWAUKE	53210 Residential	1	158200	50
3270777000	2508 N GRANT	STEVEN R SEER	2508 N GRANT BLVD	MILWAUKE	53210 Residential	1	150600	50
3270778000	2516 N GRANT	WAYNE C BREITBARTH	2516 N GRANT BLVD	MILWAUKE	53210 Residential	1	165700	50
3270779000	2524 N GRANT	MOSES A DREW	2524 N GRANT BL	MILWAUKE	53210 Residential	1	115200	50
3270780000	2530 N GRANT	JERMAINE D COHILL	2530 N GRANT BLVD	MILWAUKE	53210 Residential	1	146100	50

3270781000	2536 N GRANT	RASHAD MATTOX	2536 N GRANT BLVD	MILWAUKEE	53210 Residential	146500	1	50
3270782000	2542 N GRANT	JOYCE F KIRK	2542 N GRANT BL	MILWAUKEE	53210 Residential	152700	1	50
3270783000	2550 N GRANT	CRAIG SINNEN	2550 N GRANT BLVD	MILWAUKEE	53210 Residential	133000	1	50
3270784000	2556 N GRANT	CYNDEE A ROMINSKI	2556 N GRANT BL	MILWAUKEE	53210 Residential	121100	1	50
3270785000	2564 N GRANT	DLOYD MITCHELL	PO BOX 1503	MILWAUKEE	53201 Residential	128100	1	50
3270786000	2568 N GRANT	TOMAS L MATOS	2568 N GRANT BL	MILWAUKEE	53210 Residential	118100	1	50
3270787000	2576 N GRANT	LAWRENCE GOODEN	2576 N GRANT BL	MILWAUKEE	53210 Residential	151500	1	50
3270788100	2577 N GRANT	VINCENT GRAY	2577 N GRANT BL	MILWAUKEE	53210 Residential	129300	1	50
3270788200	2571 N GRANT	WILLESTINE RILEY	2571 N GRANT BLVD	MILWAUKEE	53210 Residential	196300	1	50
3270789000	2565 N GRANT	ROSS PHILLIPS	2565 N GRANT BLVD	MILWAUKEE	53210 Residential	166100	1	50
3270790000	2557 N GRANT	HEZRON T LOPEZ	271 SADDLEBACK DRIVE NE	GRAND RA	49525 Residential	206200	1	50
3270791000	2549 N GRANT	PERCY C PERRY	2549 N GRANT BLVD	MILWAUKEE	53210 Residential	188600	1	50
3270792000	2543 N GRANT	NORMAN D ZOSCHKE	2543 N GRANT BL	MILWAUKEE	53210 Residential	140400	1	50
3270793000	2537 N GRANT	CHRISTOPHER J BORDEN	2537 N GRANT BLVD	MILWAUKEE	53210 Residential	158400	1	50
3270794000	2531 N GRANT	JACQUELYN STROZIERBEY	2531 N GRANT BL	MILWAUKEE	53210 Residential	133500	1	50
3270795000	2525 N GRANT	LAURA DAUENHAUER	2525 N GRANT BLVD	MILWAUKEE	53210 Residential	174400	1	50
3270796000	2517 N GRANT	BOOKER T GUTTER JR &	2517 NORTH GRANT BLVD	MILWAUKEE	53210 Residential	171600	1	50
3270797000	2505 N GRANT	DAVID J KLEVGARD	2505 NORTH GRANT BLVD.	MILWAUKEE	53210 Residential	140100	1	50
3270798000	2504 N SHERMAN	JENNETTE RAMSEY	2504 N SHERMAN BLVD	MILWAUKEE	53210 Residential	143900	1	50
3270799000	2510 N SHERMAN	GOLDEN ENTERPRISE LLC	3154 N 55TH ST	MILWAUKEE	53216 Residential	119200	1	50
3270800000	2518 N SHERMAN	TRAVIS B OSBORNE & LINDA HW	2518 N SHERMAN BLVD	MILWAUKEE	53210 Residential	155900	1	50
3270801000	2524 N SHERMAN	EUGENE HUMPHREY	2524 N SHERMAN BL	MILWAUKEE	53210 Residential	111500	1	50
3270802000	2536 N SHERMAN	US BANK NA	4801 FREDERICA ST	OWENSBO	42301 Residential	162800	1	50
3270803000	2544 N SHERMAN	JAMES E BESTER	4123 W MEINECKE AVENUE	MILWAUKEE	53210 Residential	140800	1	50
3270804000	2550 N SHERMAN	LOUIS E SUMMERS & FLORRIS HW	2550 N SHERMAN BLVD	MILWAUKEE	53210 Residential	94600	1	50
3270805000	2556 N SHERMAN	PATRICIA A HARDY	2556 N SHERMAN BLVD	MILWAUKEE	53210 Residential	137800	1	50
3270806000	2564 N SHERMAN	RUTH A WILSON	2564 N SHERMAN BLVD	MILWAUKEE	53210 Residential	167800	1	50
3270807000	2570 N SHERMAN	ANDRE L ROBINSON	2570 N SHERMAN BL	MILWAUKEE	53210 Residential	104700	1	50
3270808000	2578 N SHERMAN	THERESA SYRIOPOULOS	11601 W NORTH AVENUE	MILWAUKEE	53226 Residential	161800	1	50
3271002000	2477 N 38TH	AFC PROPERTIES LLC	7120 W GOOD HOPE RD	MILWAUKEE	53223 Residential	27800	2	100
3271003000	3813 W WRIGHT	3813 W WRIGHT ST LLC	7311 W BURLEIGH ST	MILWAUKEE	53210 Residential	23000	1	50
3271006000	2465 N 38TH	RICHARD W GEIS JR & LORI	9205 W CENTER ST # 210	MILWAUKEE	53222 Residential	2800	0	0
3271007000	2461 N 38TH	ACTIVE PROPERTIES LLC	7120 W GOOD HOPE RD	MILWAUKEE	53223 Residential	29900	1	50
3271011100	2445 N 38TH	ARLENE WILLIAMS	2445 N 38TH ST	MILWAUKEE	53210 Residential	47800	2	100
3271012000	2439 N 38TH	KD BRYANT'S RESIDENTIAL	2200 W GOOD HOPE RD	MILWAUKEE	53209 Residential	27900	1	50
3271013000	2435 N 38TH	BOPILO P SISIKI	2435 N 38TH ST	MILWAUKEE	53222 Residential	39900	2	100
3271014000	2431 N 38TH	ESTHER M HENDERSON	2406 N 38TH ST	MILWAUKEE	53210 Residential	12600	1	50
3271015000	2425 N 38TH	WILLIAM ACHIA	7817 N 60TH ST UNIT A	MILWAUKEE	53223 Residential	40800	2	100
3271016100	2421 N 38TH	EMILY J BREFFLE	PO BOX 84	IDLEDALE C	80453 Residential	3700	0	0
3271020100	2401 N 38TH	GRANTIT REMODELS LLC	8580 N 51ST STREET	BROWN DR	53223 Residential	45400	2	100

3271021000	2400 N 39TH	RONALD R SUNIE	2303 N 39TH ST	MILWAUKE	53210 Mercantile Apar	4	39000	200
3271022000	2404 N 39TH	RONALD SUNIE	6700 W FAIRVIEW AVE	MILWAUKE	53213 Residential	2	39000	100
3271023000	2408 N 39TH	SHERMAN PARK HOMEOWNERS	200 N MAIN ST	OREGON V	53575 Residential	2	33500	100
3271024000	2412 N 39TH	BRANTNER, DONALD F & J A	2412 N 39TH STREET	MILWAUKE	53210 Residential	2	39000	100
3271025000	2416 N 39TH	POGALL LLC	414 S 2 ST	MILWAUKE	53204 Residential	2	26400	100
3271026000	2420 N 39TH	TSE INVESTMENTS LLC	2712 W ROOSEVELT DR	MILWAUKE	53216 Residential	2	39800	100
3271027000	2424 N 39TH	ACCURATE PROPERTIES LLC	7120 W GOOD HOPE RD	MILWAUKE	53223 Residential	2	29000	100
3271029000	2432 N 39TH	CARRIE B JOHNSON	7529 W GRANTOSA DR	MILWAUKE	53218 Residential	2	47200	100
3271030000	2436 N 39TH	HOMEPLATE ADVANCE LLC	W7026 COTTONVILLE DR	WAUTOMA	54982 Residential	2	41800	100
3271031000	2442 N 39TH	SHANTEILLE S BULLY	2439 N 39TH ST	MILWAUKE	53210 Residential	2	36900	100
3271032000	2446 N 39TH	JIB LLC	3481 E OAK CREEK DR	OAK CREEK	53154 Residential	2	33000	100
3271033000	2450 N 39TH	BUTTERFLY PROMOTIONS	PO BOX 16230	MILWAUKE	53216 Residential	2	38600	100
3271034000	2454 N 39TH	WILLIE J FREEMAN	7317 W MARINE DRIVE	MILWAUKE	53223 Residential	2	35200	100
3271035000	2458 N 39TH	G & S INVESTMENTS LLC	2848 W WISCONSIN AVE #	MILWAUKE	53208 Residential	2	39200	100
3271037100	2468 N 39TH	WASHINGTON PARK HOMEOWNE	200 N MAIN ST	OREGON V	53575 Residential	1	40900	50
3271038000	2472 N 39TH	LUKIE CHRISTIE	11718 N WESTCHESTER CT	MEQUON I	53092 Residential	2	38200	100
3271041000	2573 N 38TH	ROBERT L HICKMAN	4333 N 21ST	MILWAUKE	53209 Residential	2	40700	100
3271042000	2567 N 38TH	BONNIE J BOSEMAN	9060G N 95TH ST	MILWAUKE	53224 Residential	2	35500	100
3271043000	2563 N 38TH	ARIAM KESETE	PO BOX 100112	MILWAUKE	53210 Residential	2	45800	100
3271044000	2559 N 38TH	JOENETTE D KELLY-KIDD	PO BOX 12051	MILWAUKE	53212 Residential	2	37100	100
3271045000	2555 N 38TH	TYRONE C NEVELS	4085 WEXFORD CR	RICHFIELD	53076 Residential	2	37900	100
3271046000	2549 N 38TH	MANUEL PHILLIP	PO BOX 1411	WOODRUF	54568 Residential	2	39500	100
3271047000	2545 N 38TH	2545 38TH LLC	21495 WOODCHUCK LANE	BROOKFIEL	53045 Residential	2	39200	100
3271048000	2541 N 38TH	HOME ALLIANCE II LLC	PO BOX 100212	MILWAUKE	53210 Residential	2	36400	100
3271049000	2537 N 38TH	MICHAEL S WISNIEWSKI	1621 E IRVING PL	MILWAUKE	53202 Residential	2	30600	100
3271050000	2531 N 38TH	CHERI LINYARD	2531 N 38TH ST	MILWAUKE	53210 Residential	2	56000	100
3271051000	2525 N 38TH	DURRAN L GOODWIN	3753 N 51ST BLVD	MILWAUKE	53216 Residential	2	41500	100
3271052000	2521 N 38TH	OMARLO PHILLIPS	6509 W VILLARD AVE	MILWAUKE	53218 Residential	2	38800	100
3271053000	2515 N 38TH	G.E.D.Y. INVESTMENTS LLC	5152 SEPULEDA BLVD #195	SHERMAN	91403 Residential	2	35700	100
3271054000	2509 N 38TH	BRANDY PHILLIPS	6509 W VILLARD	MILWAUKE	53218 Residential	2	36100	100
3271055000	2507 N 38TH	DIVINE MOMENTUM REAL ESTATE	2312 N GRANDVIEW BLVD #WAUKESH/	WAUKESH/	53188 Residential	1	29700	50
3271056000	2501 N 38TH	BRENT R JANUSZEWSKI	W283N4888 ROOSEVELTS C	PEWAUKEE	53072 Residential	2	41600	100
3271059110	2510 N 39TH	YOUNG ENTERPRISING SOCIETY	4200 N HOLTON ST #100	MILWAUKE	53212 Residential	2	45200	100
3271061000	2518 N 39TH	MICHAEL O WILLIAMS	2518 N 39TH ST	MILWAUKE	53210 Residential	2	22400	100
3271062000	2524 N 39TH	MYRELENE L SAUNDERS TOD	2524 N 39TH ST	MILWAUKE	53210 Residential	2	39000	100
3271065000	2536 N 39TH	POGALL LLC	414 S 2 ST	MILWAUKE	53204 Residential	2	29000	100
3271066000	2542 N 39TH	WILLIE WEAVER-BEY	2542 N 39TH ST	MILWAUKE	53210 Residential	1	30100	50
3271068000	2552 N 39TH	GENEVA LONG	2552 N 39TH ST	MILWAUKE	53210 Residential	1	31600	50
3271069000	2556 N 39TH	GLOBAL PREMIER ASSET MGMT	2556 N 39TH ST	MILWAUKE	53210 Residential	1	33300	50
3271070000	2560 N 39TH	RICHARD JARVIS	1365 CEDARBLUFF	DAYTONA I	32117 Residential	1	28900	50

3271071000	2564 N 39TH	EDGAR WAYNE WILLIAMS	2564 N 39TH ST	MILWAUKEE	53210 Residential	32900	1	50
3271072000	2570 N 39TH	DANIEL CALLISTER	1499 SEAL WAY #B	SEAL BEACH	90740 Residential	38200	2	100
3271073000	2574 N 39TH	RONALD SUNIE	6700 W FAIRVIEW AVE	MILWAUKEE	53213 Residential	47900	2	100
3271074000	2578 N 39TH	RONALD R SUNIE	6700 W FAIRVIEW AVE	MILWAUKEE	53213 Residential	43800	2	100
3271301000	2677 N GRANT	SHIRLEY J WALKER	PO BOX 100645	MILWAUKEE	53210 Residential	161000	1	50
3271302000	2671 N GRANT	LINDA MCALISTER TRUST	PO BOX 100012	MILWAUKEE	53210 Residential	163200	1	50
3271303000	2665 N GRANT	RONALD ARMSTRONG	2665 N GRANT BL	MILWAUKEE	53210 Residential	159500	1	50
3271304000	2655 N GRANT	WALTER J VINE	2655 N GRANT BL	MILWAUKEE	53210 Residential	137600	1	50
3271305000	2651 N GRANT	DANIEL EDWARD O'CONNOR	2651 N GRANT BL	MILWAUKEE	53210 Residential	168700	1	50
3271306000	2645 N GRANT	JARVIS L WILLIAMS	2645 N GRANT BLVD	MILWAUKEE	53210 Residential	130200	1	50
3271307000	2639 N GRANT	CHARLES A BAILEY	2639 N GRANT BL	MILWAUKEE	53210 Residential	141900	1	50
3271308000	2633 N GRANT	KAREN M DOTSON	2455 W GREENWOOD RD	MILWAUKEE	53209 Residential	108900	1	50
3271309000	2623 N GRANT	PENGUIN PROPERTY	10324 10TH AVE CIR SOUTH BLOOMING	MILWAUKEE	55420 Residential	98400	1	50
3271310000	2617 N GRANT	ROGER F WILLIAMS	2617 N GRANT BL	MILWAUKEE	53210 Residential	164500	1	50
3271311000	2611 N GRANT	CAROLINE WILLIAMS	2611 N GRANT BL	MILWAUKEE	53210 Residential	142800	1	50
3271312000	2607 N GRANT	CLIFFORD O TAYLOR	2607 N GRANT BL	MILWAUKEE	53210 Residential	149800	1	50
3271313000	2602 N SHERMAN	LARA OWENS	2602 N SHERMAN BL	MILWAUKEE	53210 Residential	173200	1	50
3271314000	2608 N SHERMAN	JOHNNIE L SCOTT	1400 W CUSTER AV, #302	GLENDALE	53209 Residential	10200	0	0
3271315000	2616 N SHERMAN	DIANE WILLIAMS	2616 N SHERMAN BLVD	MILWAUKEE	53210 Residential	145700	1	50
3271316000	2624 N SHERMAN	ARTHUR FLOWERS LLC	N67W13806 CREEK VIEW C MENOMONI	MILWAUKEE	53051 Residential	95300	1	50
3271317000	2630 N SHERMAN	LAMAR M LAMPKINS	2630 N SHERMAN BL	MILWAUKEE	53210 Residential	136500	1	50
3271318000	2636 N SHERMAN	HAROLD SUMMERS	2636 N SHERMAN BLVD	MILWAUKEE	53210 Residential	90800	1	50
3271319000	2642 N SHERMAN	JEFFREY J BEAUCHAINE	4209 GOLDEN OAK	SCHERTZ T.	78154 Residential	143600	1	50
3271320000	2648 N SHERMAN	VEARNEASE SCOTT LIFE EST	2648 N SHERMAN BL	MILWAUKEE	53210 Residential	124700	1	50
3271321000	2658 N SHERMAN	WELFORD SANDERS	933 N MAYFAIR RD STE 311 MILWAUKEE	MILWAUKEE	53226 Residential	130000	2	100
3271322000	2664 N SHERMAN	DEBORAH J MORTON	2664 N SHERMAN BL	MILWAUKEE	53210 Residential	180100	1	50
3271323000	2670 N SHERMAN	WILL J SHERARD	2233 W CAPITOL DR	MILWAUKEE	53206 Residential	97500	1	50
3271324000	2676 N SHERMAN	ELIZABETH ANN DELANEY	2676 N SHERMAN BOULEV/ MILWAUKEE	MILWAUKEE	53210 Residential	179800	1	50
3271325000	2677 N 41ST	ISAAC A BEASLEY & SHARON HW	2679 N 41ST ST	MILWAUKEE	53210 Residential	44900	2	100
3271326000	2671 N 41ST	JOHN A DEMLER	4330 S SOMMERSET DR	NEW BERLI	53151 Residential	44400	2	100
3271327000	2667 N 41ST	MYRTLE OWENS	2718 N 38TH ST	MILWAUKEE	53210 Residential	25800	2	100
3271329000	2657 N 41ST	NVISION CONSTRUCTION LLC	2200 N SHERMAN BLVD	MILWAUKEE	53208 Residential	36800	2	100
3271330000	2649 N 41ST	NORMAN JILES	2649 N 41ST ST	MILWAUKEE	53210 Residential	52900	2	100
3271331000	2645 N 41ST	JOY CRAYTON	2645 N 41ST ST	MILWAUKEE	53210 Residential	39000	1	50
3271332000	2641 N 41ST	FREDERIC A KAEMS TOD	2641 N 41ST ST	MILWAUKEE	53210 Residential	33800	1	50
3271333000	2635 N 41ST	AQUILA S JAMES	20987 N JOHN WAYNE PKW MARICOPA	MILWAUKEE	85139 Residential	49700	2	100
3271334000	2629 N 41ST	GRACEFUL LIVING LLC	2712 W ROOSEVELT DR	MILWAUKEE	53216 Residential	44700	2	100
3271335000	2623 N 41ST	PATSY L COLEMAN	PO BOX 090105	MILWAUKEE	53209 Residential	45500	2	100
3271336000	2617 N 41ST	TINIKI GREER	1810 HOLLYOAK DRIVE APT HOUSTON	MILWAUKEE	77084 Residential	46800	2	100
3271337000	2615 N 41ST	JOSELYN Y MCKINLEY	2615 N 41ST ST	MILWAUKEE	53210 Residential	35100	1	50

3271338000	2609 N 41ST	LOTUS M WILSON	2611 N 41ST ST	MILWAUKE	53210 Residential	2	49200	100
3271339000	2603 N 41ST	TIRSHATHA WILSON	2609 N 41ST ST	MILWAUKE	53210 Residential	2	46500	100
3271340000	2602 N GRANT	ROBERT L BOOKER & BUNNY HW	2602 N GRANT BLVD	MILWAUKE	53210 Residential	1	129800	50
3271341000	2608 N GRANT	JAMES T MORTON	1146 SENIOR DR	WEST BENI	53095 Residential	1	158600	50
3271342000	2616 N GRANT	BERTHA Y MORROW	2616 N GRANT BL	MILWAUKE	53210 Residential	1	119600	50
3271343000	2624 N GRANT	TAMARA M NORWOOD-THOMAS	2624 N GRANT BLVD	MILWAUKE	53210 Residential	1	125900	50
3271344000	2630 N GRANT	DEREK STRUBLE	2630 N GRANT BLVD	MILWAUKE	53210 Residential	1	168400	50
3271345000	2636 N GRANT	RICHARD G SPRANSY	2636 N GRANT BL	MILWAUKE	53210 Residential	1	146900	50
3271346000	2644 N GRANT	WILLIAM B JOHNSON	2644 N GRANT BL	MILWAUKE	53210 Residential	1	130300	50
3271347000	2652 N GRANT	ANN E KLEIN	2652 N GRANT BL	MILWAUKE	53210 Residential	1	97500	50
3271349000	2662 N GRANT	KAVODAS MCRATH	2662 N GRANT BL	MILWAUKE	53210 Residential	1	117700	50
3271350000	2670 N GRANT	BRENDA C JACKSON	2670 N GRANT BL	MILWAUKE	53210 Residential	1	167300	50
3271351000	2676 N GRANT	JACQUELYN A RICE	2676 N GRANT BL	MILWAUKE	53210 Residential	1	143700	50
3271353000	2657 N 40TH	SAFEHAVEN INV LLC	6261 CONRAD CT	BURLINGT	53105 Residential	2	40600	100
3271354000	2651 N 40TH	KENNETH VANDERVEST	10711 W BOBOLINK AVE	MILWAUKE	53225 Residential	2	52300	100
3271355000	2645 N 40TH	MARY SUE SMITH N/K/A	2645 NO 40TH ST	MILWAUKE	53210 Residential	2	44800	100
3271356000	2639 N 40TH	AIM FOR SUCCESS LLC	4828 W LISBON AVE	MILWAUKE	53210 Residential	2	43400	100
3271357000	2635 N 40TH	RENTAL READY LLC	505 N MCCLURG COURT AP	CHICAGO II	60611 Residential	2	44800	100
3271358000	2631 N 40TH	KOHO PROPERTIES INC	PO BOX 894	WAUKESH/	53187 Residential	1	35400	50
3271359000	2623 N 40TH	JUSTINE CARPENTER	2623 N 40TH ST	MILWAUKE	53210 Residential	2	38800	100
3271360000	2621 N 40TH	LCT IV LLC	PO BOX 607	MENOMON	53052 Residential	1	38200	50
3271361000	2615 N 40TH	ALLEN E RHODES & RAVE HW	2615 N 40TH ST	MILWAUKE	53210 Residential	1	37900	50
3271362000	2607 N 40TH	LURA CARSON	2607 N 40TH ST	MILWAUKE	53210 Residential	2	45400	100
3271363000	2601 N 40TH	LUKIE CHRISTIE	11718 N WESTCHESTER CT	MEQUON I	53092 Residential	3	58400	150
3271364000	2602 N 41ST	ALM PROPERTIES II LLC	PO BOX 4076	CORDOVA	38088 Residential	2	43700	100
3271365000	2608 N 41ST	DENISE L CUNNINGHAM	2608 N 41ST ST	MILWAUKE	53210 Residential	2	42700	100
3271366000	2612 N 41ST	DREUX E FLOYD	2614 N 41ST ST	MILWAUKE	53210 Residential	2	40600	100
3271367000	2618 N 41ST	GEORGE E WICKS	2618 N 41ST ST	MILWAUKE	53210 Residential	1	40200	50
3271368000	2624 N 41ST	ANDRE M ALEXANDER	2624 N 41ST ST	MILWAUKE	53210 Residential	1	38600	50
3271369000	2630 N 41ST	EARL BICKHAM & ASALEE HW	2630 N 41ST ST	MILWAUKE	53210 Residential	1	43500	50
3271370000	2636 N 41ST	LILLIE C LASTER	2636 N 41ST ST	MILWAUKE	53210 Residential	1	40800	50
3271371000	2640 N 41ST	RBK MANAGEMENT	342 N WATER ST	MILWAUKE	53202 Residential	1	42400	50
3271372000	2646 N 41ST	SHERMAN PARK HOMEOWNERS	200 N MAIN ST	OREGON W	53575 Residential	1	39700	50
3271373000	2650 N 41ST	DERRICK S PORTALATIN	2652 N 41ST ST	MILWAUKE	53210 Residential	2	47200	100
3271374000	2658 N 41ST	EDDIE L BAILEY	2658 N 41ST ST	MILWAUKE	53210 Residential	1	39800	50
3271375000	2662 N 41ST	NYLES L WALKER	3529 W OHIO AVE	MILWAUKE	53215 Residential	1	37000	50
3271376000	2666 N 41ST	HOMEPLATE PROPS LLC	W7026 COTTONVILLE DR	WAUTOMA	54982 Residential	2	40100	100
3271378000	2677 N 39TH	T A REAL ESTATE	PO BOX 76126	MILWAUKE	53216 Residential	2	39300	100
3271379000	2673 N 39TH	CLAUDINE MOTLEY	2800 W WRIGHT ST APT 11	MILWAUKE	53210 Residential	2	47500	100
3271380000	2667 N 39TH	JOHN E GARLAND	4870 N 37TH ST	MILWAUKE	53209 Residential	2	45000	100

3271381000	2661 N 39TH	CURTIS R BROWN	P O BOX 170276	MILWAUKEE	53217 Residential	39500	2	100
3271382000	2655 N 39TH	JOSE ALFREDO AGUILAR	2657 N 39TH ST	MILWAUKEE	53210 Residential	46300	2	100
3271383000	2651 N 39TH	MICHAEL ADAMS	2651 N 39TH ST	MILWAUKEE	53210 Residential	31200	2	100
3271384000	2645 N 39TH	RICKEY JEWELL	6546 N 55TH ST	MILWAUKEE	53223 Residential	44300	2	100
3271385000	2641 N 39TH	THEODORE R MANOS JR	W304 S10312 LAKEVIEW DR	MILWAUKEE	53149 Residential	41500	2	100
3271386000	2635 N 39TH	JANAAN DUNN	2637 N 39TH ST	MILWAUKEE	53210 Residential	41000	2	100
3271387000	2629 N 39TH	CARLETTE C SKINNER	2629 N 39TH ST	MILWAUKEE	53210 Residential	44800	2	100
3271388000	2623 N 39TH	JOHN B DAVIS	2734 N 56TH ST	MILWAUKEE	53210 Residential	45000	2	100
3271389000	2619 N 39TH	KAY A BRAGG	2619 N 39TH ST	MILWAUKEE	53210 Residential	42400	2	100
3271390000	2615 N 39TH	KARAH J LETHERWOOD	2615 N 39TH ST	MILWAUKEE	53210 Residential	36600	2	100
3271391000	2609 N 39TH	AWESOME PROPERTIES	7120 W GOOD HOPE RD	MILWAUKEE	53223 Residential	51300	2	100
3271392000	2603 N 39TH	AWESOME PROPERTIES LLC	7120 W GOOD HOPE RD	MILWAUKEE	53223 Residential	43800	2	100
3271393000	2602 N 40TH	DIONICIO HERNANDEZ	2602 N 40TH ST	MILWAUKEE	53210 Residential	40100	1	50
3271394000	2608 N 40TH	AAMAZING CREATIONS	4810 SCHOFIELD ST	MONONA	53716 Residential	41800	2	100
3271395000	2612 N 40TH	MICHAEL E ROBINSON	2612 N 40TH ST	MILWAUKEE	53210 Residential	41000	2	100
3271396000	2618 N 40TH	TRINNAN SLOAN MARSCHKE	2741 W LAYTON AVE # 201	MILWAUKEE	53221 Residential	48600	2	100
3271397000	2622 N 40TH	BOBBY ANN LUCKETT	2622 N 40TH ST	MILWAUKEE	53210 Residential	49000	2	100
3271398000	2628 N 40TH	LARRY HALL	2628 N 40TH ST	MILWAUKEE	53210 Residential	49800	2	100
3271399000	2634 N 40TH	JOSEPH T HALL	2843 W JUNEAU AV	MILWAUKEE	53208 Residential	44000	2	100
3271400000	2638 N 40TH	DIANE R THARPE	2638 N 40TH ST	MILWAUKEE	53210 Residential	45600	2	100
3271401000	2644 N 40TH	JANE M BROWN	2646 N 40TH ST	MILWAUKEE	53210 Residential	53300	2	100
3271402000	2650 N 40TH	BERDIE M CROOMS &	2650 N 40TH ST	MILWAUKEE	53210 Residential	42500	2	100
3271403000	2654 N 40TH	GREGORY PICKETT & CHRISTINE	7049 N 39TH ST	MILWAUKEE	53209 Residential	39600	2	100
3271404000	2660 N 40TH	WILL J SHERARD	2233 W CAPITOL DR	MILWAUKEE	53206 Residential	40500	2	100
3271405000	2668 N 40TH	SELLERS PROPERTY	4158 N TORONTO ST	MILWAUKEE	53216 Residential	41500	2	100
3271406000	2672 N 40TH	ERIC CLARK	2672 N 40TH ST	MILWAUKEE	53210 Residential	41800	2	100
3280001000	2465 N 47TH	JASON C WEBB	2465 N 47TH ST	MILWAUKEE	53210 Residential	102300	1	50
3280002000	2461 N 47TH	KEVIN GANIERE	2461 N 47TH ST	MILWAUKEE	53210 Residential	118100	1	50
3280003000	2455 N 47TH	BENJAMIN C NG	2455 N 47TH ST	MILWAUKEE	53210 Residential	104400	1	50
3280004000	2451 N 47TH	KIMBERLY Y JONES	2451 N 47TH ST	MILWAUKEE	53210 Residential	83000	1	50
3280005000	2445 N 47TH	VALARIE J WINGO	2445 N 47TH ST	MILWAUKEE	53210 Residential	85700	1	50
3280006000	2441 N 47TH	PERCY L GRIFFIN	2441 N 47TH ST	MILWAUKEE	53210 Residential	87600	1	50
3280007000	2435 N 47TH	LULA M SCOTT	2435 N 47TH ST	MILWAUKEE	53210 Residential	88800	1	50
3280008000	2429 N 47TH	NICHOLAS J MATTHEWS	2429 N 47TH ST	MILWAUKEE	53214 Residential	104500	1	50
3280009000	2425 N 47TH	SCOTT D GUNDEL	2425 N 47TH ST	MILWAUKEE	53210 Residential	95000	1	50
3280010000	2419 N 47TH	LOUBERTHA JOHNSON	2419 N 47TH ST	MILWAUKEE	53210 Residential	84700	1	50
3280011000	2415 N 47TH	MAHAMED O AHMED	2415 N 47TH ST	MILWAUKEE	53210 Residential	97500	1	50
3280012000	2409 N 47TH	ANDRE L BROWN	2409 N 47TH ST	MILWAUKEE	53210 Residential	91400	1	50
3280013000	2403 N 47TH	JOSEPH CORONA	2403 N 47TH ST	MILWAUKEE	53210 Residential	87200	1	50
3280014000	2402 N 48TH	SEC OF VETERANS AFFAIRS	3401 W END AVE STE 760W	NASHVILLE	37203 Residential	95300	1	50

3280015000	2408 N 48TH	PERCY C OLIVE	2408 N 48TH ST	MILWAUKE	53210 Residential	90200	1	50
3280016000	2412 N 48TH	VICTOR M BASS	2412 N 48TH ST	MILWAUKE	53210 Residential	85100	1	50
3280017000	2418 N 48TH	SHIRLEY R HARRIS WADDLES	2418 N 48TH ST	MILWAUKE	53210 Residential	79200	1	50
3280018000	2424 N 48TH	WASHINGTON HEIGHTS PROP LLC	PO BOX 170492	MILWAUKE	53217 Residential	59800	2	100
3280019000	2428 N 48TH	JAMES L BOWERS	4 INDIAN COVE	JACKSON T	38305 Residential	73400	1	50
3280020000	2434 N 48TH	HOME ALLIANCE II LLC	PO BOX 100212	MILWAUKE	53210 Residential	57300	2	100
3280021000	2438 N 48TH	US BANK TRUST NA	13801 WIRELESS WAY	OKLAHOM	73134 Residential	76700	1	50
3280022000	2444 N 48TH	PBR PROPERTIES LLC	8577 S 68TH ST	FRANKLIN '	53132 Residential	76300	1	50
3280023000	2450 N 48TH	MARY JENELL HACKLEY	2450 N 48TH ST	MILWAUKE	53210 Residential	82600	1	50
3280024000	2454 N 48TH	BENJAMIN EPPINGER	2454 NORTH 48TH STREET	MILWAUKE	53210 Residential	97600	1	50
3280025000	2460 N 48TH	JOSIAH YODER	2460 N 48TH ST	MILWAUKE	53210 Residential	110000	1	50
3280026000	2464 N 48TH	ALAN R SCHAPIRO	8849 HILLSIDE RD	RANCHO C	91701 Residential	77400	1	50
3280027000	2465 N 48TH	MOROCCO INVESTMENTS LLC	2233 W CAPITOL DR	MILWAUKE	53206 Residential	54200	1	50
3280028000	2459 N 48TH	DOUGLAS L JOHNSON	2459 N 48TH ST	MILWAUKE	53210 Residential	69600	1	50
3280029000	2453 N 48TH	JOHN MAILLOUX	2453 N 48TH ST	MILWAUKE	53210 Residential	94600	1	50
3280030000	2447 N 48TH	PBR HOLDINGS LLC	8577 S 68TH ST	FRANKLIN '	53132 Residential	69500	1	50
3280031000	2439 N 48TH	RODERICK J BATTISTE SR	2439 N 48TH ST	MILWAUKE	53210 Residential	99800	1	50
3280032000	2433 N 48TH	MILWAUKEE'S BEST	2509 W CENTER ST	MILWAUKE	53206 Residential	118700	1	50
3280033000	2427 N 48TH	CATHERINE JACKSON	2427 N 48TH ST	MILWAUKE	53210 Residential	87400	1	50
3280034000	2421 N 48TH	BENJAMIN J BROWN	2421 N 48TH ST	MILWAUKE	53210 Residential	93900	1	50
3280035000	2415 N 48TH	R&B HOLDINGS LLC	9205 W CENTER ST STE 211	MILWAUKE	53222 Residential	95300	1	50
3280036000	2407 N 48TH	KENNETH L WYATT	2407 N 48TH ST	MILWAUKE	53210 Residential	76000	1	50
3280037000	2403 N 48TH	CAROL M NEWELL	2403 N 48TH ST	MILWAUKE	53210 Residential	120500	1	50
3280038000	2416 N 49TH	TERRI MOSEBY	2416 N 49TH ST	MILWAUKE	53210 Residential	75200	1	50
3280039000	2420 N 49TH	WILLIAM T MORTON	2420 N 49TH ST	MILWAUKE	53210 Residential	83500	1	50
3280040000	2424 N 49TH	BULLDOG RIDGE II LLC	130 E RANDOLPH ST STE 39	CHICAGO II	60601 Residential	84600	1	50
3280041000	2430 N 49TH	BEST INVESTMENT LLC	6117 W CAPITOL DR	MILWAUKE	53216 Residential	62800	1	50
3280042000	2436 N 49TH	JAMES P MASON &	2436 N 49TH ST	MILWAUKE	53210 Residential	74100	1	50
3280043000	2440 N 49TH	TOMMY LEE WINGATE	2440 N 49TH ST	MILWAUKE	53210 Residential	73800	1	50
3280044000	2446 N 49TH	JAMES M KELLEY	8693 ASHBURY DR	HUDSON F I	34667 Residential	74300	1	50
3280045000	2450 N 49TH	MIDWEST AMERICAN PROPERTIES	5601 W NORTH AVE	MILWAUKE	53208 Residential	72300	1	50
3280046000	2454 N 49TH	DANIEL RICKERT	579W16132 BAY LANE PL	MUSKEGO	53150 Residential	80100	1	50
3280101000	2410 N 49TH	MANUEL SAGHBAZARIAN	1258 N VALLEY ST	BURBANK (91505 Residential	70800	2	100
3280102000	2404 N 49TH	PETER J MUSHA	W206N16410 MARSHLAND	JACKSON V	53037 Residential	66900	2	100
3280103000	2400 N 49TH	WASHINGTON PARK HOMEOWNER	200 N MAIN ST	OREGON W	53575 Residential	46100	1	50
3280104000	2450 N 50TH	FRANK AUGUST GREEN, TR.	2450 N 50TH ST	MILWAUKE	53210 Residential	86500	2	100
3280105000	2453 N 49TH	EARLENE ALLEN	2453 N 49TH ST	MILWAUKE	53210 Residential	57200	1	50
3280106000	2445 N 49TH	CHAO THAO &	4825 N 54TH ST	MILWAUKE	53218 Residential	70000	2	100
3280107000	2441 N 49TH	ELBA I LOPEZ	2443 N 49TH ST	MILWAUKE	53210 Residential	69100	2	100
3280108000	2435 N 49TH	CRYSTAL MANOR LLC	2904 W STATE ST	MILWAUKE	53208 Residential	59800	2	100

3280109000	2431 N 49TH	LYNDA D GREEN	2431 N 49TH ST	MILWAUKE	53210 Residential	68800	2	100
3280110000	2425 N 49TH	HARRIETT CLARK	2425 N 49TH ST	MILWAUKE	53210 Residential	70700	2	100
3280111000	2419 N 49TH	ZANG LEE	4825 N 54TH ST	MILWAUKE	53218 Residential	63900	2	100
3280112000	2415 N 49TH	TSHIMAN KADIMA-KALOMBO	2415 N 49TH ST	MILWAUKE	53210 Residential	72900	2	100
3280113000	2409 N 49TH	AMERICAN ESTATE & TRUST FBO	6900 WESTCLIFF DR STE 60	LAS VEGAS	89145 Residential	67000	2	100
3280114000	2403 N 49TH	YEDIAEL BACKSTROM	6582 N BOURBON ST	MILWAUKE	53224 Residential	67100	2	100
3280115000	4905 W MEINECKE	A ANDREW MCDONALD	PO BOX 100317	MILWAUKE	53210 Residential	17500	2	100
3280201000	2631 N 47TH	CHAGA GOLD LLC	2812 W STATE ST	MILWAUKE	53208 Residential	60400	2	100
3280202000	2625 N 47TH	MARLYNN F JACKSON	2625 N 47TH ST	MILWAUKE	53210 Residential	66300	2	100
3280203000	2621 N 47TH	EUGENE MICHNA	390 JENNIFER LN	BROOKFIEL	53045 Residential	72700	1	50
3280204000	2615 N 47TH	RAYSHON JACKSON	2615 N 47TH ST	MILWAUKE	53209 Residential	99600	1	50
3280205000	2611 N 47TH	NIKHIL BADWAIK	15951 SW MORTONDALE LI	BEAVERTO	97006 Residential	59200	2	100
3280206000	2607 N 47TH	ALLANVENTURES HOLDINGS	400 W 63RD ST APT 612	NEW YORK	10069 Residential	70500	2	100
3280207000	2601 N 47TH	SHARON A DAWSON	2601 N 47TH ST	MILWAUKE	53210 Residential	66100	2	100
3280208000	2600 N 48TH	SHARON K KASINSKI	2362 FIVE FORKS TRL	THE VILLAC	32162 Residential	62700	2	100
3280209000	2604 N 48TH	MICHAEL E BARNES	2604 N 48TH ST	MILWAUKE	53210 Residential	57900	2	100
3280210000	2612 N 48TH	JAMES CARPENTER	6277 POLAR FOX CT	RIVERDALE	30296 Residential	74200	1	50
3280211000	2614 N 48TH	MICHAEL JACKSON	2614 N 48TH ST	MILWAUKE	53210 Residential	60800	2	100
3280212000	2620 N 48TH	FREDDIE L JOHNSON	13975 W LISBON RD	BROOKFIEL	53005 Residential	63000	2	100
3280213000	2624 N 48TH	BULLDOG RIDGE II LLC	130 E RANDOLPH ST STE 39	CHICAGO IL	60601 Residential	65300	2	100
3280214000	2628 N 48TH	ICPP LLC	PO BOX 13883	MILWAUKE	53213 Residential	67900	2	100
3280215000	2629 N 48TH	JOHN MUELLER LLC	1627 N 48TH ST	MILWAUKE	53208 Residential	53900	2	100
3280216000	2625 N 48TH	NORTHSIDE NEIGHBORHOOD	200 N MAIN ST	OREGON W	53575 Residential	74300	2	100
3280217000	2621 N 48TH	LATISHA D GRAY	2761 N 54TH ST	MILWAUKE	53210 Residential	58100	2	100
3280218000	2615 N 48TH	SHANINA E HENDERSON	2615 N 48TH ST	MILWAUKE	53210 Residential	65100	2	100
3280219000	2611 N 48TH	FREDDIE L JOHNSON	13975 W LISBON AV	BROOKFIEL	53005 Residential	57400	2	100
3280220000	2607 N 48TH	DEBRA L FLIPPIN	2607 N 48TH ST	MILWAUKE	53210 Residential	60100	2	100
3280221000	2601 N 48TH	CRYSTAL MANOR, LLC	2409 W STATE ST	MILWAUKE	53233 Residential	54800	2	100
3280222000	2600 N 49TH	MIKE J VANCE	13405 NICOLET AVE	ELM GROV	53122 Residential	72900	2	100
3280223000	2606 N 49TH	JONATHAN BAER	9601 PERRETT LN	BELVIDERE	61008 Residential	64700	2	100
3280224000	2612 N 49TH	MAKOE SEAWRIGHT	2117 N 1 ST	MILWAUKE	53212 Residential	64600	1	50
3280225000	2618 N 49TH	BARBARA HOLZMANN T.O.D.	2303 N 39TH ST	MILWAUKE	53210 Residential	60900	2	100
3280226000	2622 N 49TH	BULLDOG RIDGE LLC	6118 ROOSEVELT RD UNIT F	OAK PARK	60304 Residential	67500	2	100
3280227000	2628 N 49TH	ERICH GROSS	1340 N 59TH ST	MILWAUKE	53208 Residential	67600	2	100
3280307000	2660 N 50TH	T.E. X LLC	8210 W APPLETON AVE	MILWAUKE	53222 Residential	81300	1	50
3280308000	2656 N 50TH	MARTAE T HOPKINS	2656 N 50TH ST	MILWAUKE	53210 Residential	54200	2	100
3280309000	2650 N 50TH	BRIAN MEIDAM	PO BOX 2432	BROOKFIEL	53008 Residential	74200	2	100
3280310000	2646 N 50TH	TEXII LLC	W217 N5362 TAYLORS WO	(MENOMON	53051 Residential	73200	2	100
3280311000	2642 N 50TH	AISHA H JOSEPH	2642 N 50TH ST	MILWAUKE	53210 Residential	106900	2	100
3280312000	2636 N 50TH	MARIA A STEVENS	2636 N 50TH ST	MILWAUKE	53210 Residential	68900	2	100

3280313000	2632 N 50TH	ROMBOY INVESTMENTS LLC	PO BOX 305	BIG BEND \	53103 Residential	70900	2	100
3280314000	2628 N 50TH	SUNCERRAE PERRY	2628 N 50TH ST	MILWAUKE	53210 Residential	95300	1	50
3280315000	2624 N 50TH	WINTER GARDEN TRADING COMPA	11631 VICTORY BLVD	NORTH HO	91606 Residential	122400	1	50
3280316000	2620 N 50TH	LYNN N WILKS-WHITE	2620 N 50TH ST	MILWAUKE	53210 Residential	85100	1	50
3280317000	2614 N 50TH	BRITTANY N PARKER	2614 N 50TH ST	MILWAUKE	53210 Residential	67900	2	100
3280318000	2608 N 50TH	CYRINTHIA D JEFFERS	2608 N 50TH ST	MILWAUKE	53210 Residential	69200	2	100
3280319000	2604 N 50TH	DARRYL E BLAIR	2916 N 68TH ST	MILWAUKE	53210 Residential	68800	2	100
3280320000	2600 N 50TH	LEPAGE HUMPHEY	2600 N 50TH ST	MILWAUKE	53210 Residential	57100	2	100
3280321000	2601 N 49TH	MICHAEL A HAYWARD	2601 N 49TH ST	MILWAUKE	53210 Residential	80900	1	50
3280322000	2605 N 49TH	LBR INTEGRITY PROP LLC	PO BOX 406	MENOMON	53052 Residential	58200	2	100
3280323000	2609 N 49TH	JAMES DAWSON	2818 N 69TH ST	MILWAUKE	53210 Residential	69800	2	100
3280324000	2615 N 49TH	JAMES PHILLIP BEHRENS	11875 N SANDHILL CIR	MEQUON \	53092 Residential	59700	2	100
3280325000	2621 N 49TH	PEARLENE WALKER	2423 N 28TH ST	MILWAUKE	53210 Residential	68900	1	50
3280326000	2623 N 49TH	BARBARA J WELLS	2625 N 49TH ST	MILWAUKE	53210 Residential	68100	2	100
3280327000	2629 N 49TH	CAROLINE WASHINGTON	2629 N 49TH ST	MILWAUKE	53210 Residential	76700	2	100
3280328000	2635 N 49TH	HAROLD GINSBURG	409 N PACIFIC COAST HWY	REDONDO	90277 Residential	73100	2	100
3280329000	2641 N 49TH	BRIAN MEIDAM	PO BOX 2432	BROOKFIEL	53008 Residential	69200	2	100
3280330000	2645 N 49TH	MICHELLE L BOSWELL	2647 N 49TH ST	MILWAUKE	53210 Residential	75300	2	100
3280331000	2651 N 49TH	BRIAN MEIDAM	PO BOX 2432	BROOKFIEL	53008 Residential	79800	2	100
3280332000	2655 N 49TH	DONNA S HIBBLER	9403 N MAURA LANE	MILWAUKE	53223 Residential	67500	2	100
3280333000	2661 N 49TH	MILWAUKEE HOME HOLDINGS LLC	722 TYLER ST	GENOA IL	60935 Residential	24900	1	50
3280339000	2660 N 51ST	DAHLS SERVICES LLC	1025 E STONEGATE DR	OAK CREEK	53154 Residential	64600	2	100
3280340000	2656 N 51ST	LARRY F BUZZELL	PO BOX 170282	MILWAUKE	53217 Residential	63500	2	100
3280341000	2652 N 51ST	RUTH NEWSON	2652 N 51ST ST	MILWAUKE	53210 Residential	68000	1	50
3280342000	2648 N 51ST	BENEDICT C ERUCHALU	11121 W HERITAGE DR	MILWAUKE	53224 Residential	87500	1	50
3280343000	2642 N 51ST	VINCENT J MACHI	10733 W FOREST HOME AV	HALES COR	53130 Residential	59000	2	100
3280344000	2636 N 51ST	KEISHEA L TOOLE	W141N10593 WOODDED HIL	GERMANTO	53022 Residential	73800	2	100
3280345000	2632 N 51ST	RUTH L ROBINSON	2634 N 51ST ST	MILWAUKE	53210 Residential	77600	2	100
3280346000	2624 N 51ST	DWIGHT D EVANS	PO BOX 100393	MILWAUKE	53210 Residential	62100	2	100
3280347000	2620 N 51ST	CLARA CHAPMAN	W159 5636 CINDY CT	MENOMON	53051 Residential	67500	2	100
3280348000	2616 N 51ST	TIMOTHY J SMITH	50 8TH ST	FOND DU L	54935 Residential	66200	1	50
3280349000	2610 N 51ST	PAUL & CAROL RUBITSKY	4828 W WASHINGTON BLV	MILWAUKE	53208 Residential	77000	1	50
3280350000	2606 N 51ST	PAUL & CARL RUBITSKY TRUST	4828 W WASHINGTON BLV	MILWAUKE	53208 Residential	86500	1	50
3280351000	2600 N 51ST	DIONNE M TRULL	2600 N 51ST ST	MILWAUKE	53210 Residential	66300	2	100
3280352000	2601 N 50TH	JEFFERY ANDERSON	PO BOX 270586	MILWAUKE	53227 Residential	62800	2	100
3280353000	2607 N 50TH	WILLIS E NELSON	2607 N 50TH ST	MILWAUKE	53210 Residential	68200	2	100
3280354000	2613 N 50TH	DARNELL TIPTON	2613 N 50TH ST	MILWAUKE	53210 Residential	72800	2	100
3280355000	2619 N 50TH	BEVERLY HUGHES	2619A N 50TH ST	MILWAUKE	53210 Residential	82000	2	100
3280356000	2625 N 50TH	AARON T ROBINSON	2625 N 50TH ST	MILWAUKE	53210 Residential	60700	2	100
3280357000	2629 N 50TH	INELL PORTER	2629 N 50TH ST	MILWAUKE	53210 Residential	78000	2	100

3280358000	2633 N 50TH	BRIAN WOODALL	W169 N5299 OAK RIDGE TR MENOMONI	53051 Residential	57500	2	100
3280359000	2637 N 50TH	HIJ ENTERPRISES, LLC	3960 N LAKE DR	53211 Residential	22200	2	100
3280360000	2643 N 50TH	MARSHA R CRADDOCK	PO BOX 100596	53210 Residential	70400	2	100
3280361000	2647 N 50TH	NICOLE HIGHTOWER	2647 N 50TH ST	53210 Residential	67900	2	100
3280362000	2653 N 50TH	JERMEL CRAWFORD	2653 N 50TH ST	53210 Residential	110900	1	50
3280363000	2655 N 50TH	LARNELLE TABOR	2655 N 50TH ST	53210 Residential	66300	2	100
3280364000	2661 N 50TH	KATHRYN THOMPSON	2661 N 50TH ST	53210 Residential	61600	2	100
3280365000	2577 N 50TH	WEST SHORE DEVELOPMENT	3900 W BROWN DEER RD, F MILWAUKEE	53209 Residential	66400	2	100
3280366000	2573 N 50TH	ELMA J BOLDING	2573 N 50TH ST	53210 Residential	111500	1	50
3280367000	2570 N 51ST	MICHAEL JOHN LLC	1627 N 48TH ST	53208 Residential	68400	2	100
3280368000	2576 N 51ST	VINCENT J MACHA	10733 W FOREST HOME AV HALES COR	53130 Residential	48000	2	100
3280369000	2575 N 49TH	EUGENE L MICHNA	390 JENNIFER LN	53045 Residential	70300	2	100
3280371000	2572 N 50TH	CHAQUITTA M ANDERSON	2572 N 50TH ST	53210 Residential	90900	1	50
3280372000	2576 N 50TH	LENARD WOOLFOLK	9149 N 70TH ST	53223 Residential	60500	2	100
3280401000	2669 N 47TH	J&L PROPERTY HOLDINGS, LLC	W220N7277 COVENTRY ME SUSSEX WI	53089 Residential	134900	1	50
3280410000	2656 N 48TH	WASHINGTON HEIGHTS	PO BOX 170492	53217 Residential	62600	2	100
3280411000	2648 N 48TH	POGALL 2 LLC	414 S 2 ST	53204 Residential	65200	2	100
3280412000	2644 N 48TH	LUCAS M MEETEER	3893 N 41ST ST	53216 Residential	56500	2	100
3280413000	2640 N 48TH	DONALD P CASON	2640 N 48TH ST	53210 Residential	81200	1	50
3280414000	2634 N 48TH	JOHN LEN LLC	1627 N 48TH ST	53208 Residential	60800	2	100
3280415000	2635 N 47TH	TERRANCE E AKENJI	6411 A W BRADLEY RD	53223 Residential	50500	2	100
3280416000	2639 N 47TH	ANDREW CAVES	N5758 STATE RD # 22	54984 Residential	62900	2	100
3280417000	2645 N 47TH	MPSG ENTERPRISES LLC	3514 N. 54TH BLVD	53216 Residential	60600	2	100
3280418000	2649 N 47TH	AMY M ANDERSON	4231 N 72ND ST	53216 Residential	67700	2	100
3280419000	2655 N 47TH	MOROCO INV LLC	2233 W CAPITOL DR	53206 Residential	58700	1	50
3280420000	2661 N 47TH	SHERRIE E MILLER	2661 N 47TH ST	53210 Residential	66100	2	100
3280427000	2660 N 49TH	TAMARR J DEDRICK	4068 N 88TH ST	53222 Residential	63400	2	100
3280428000	2654 N 49TH	SUTER AND BISWAS FAMILY	3256 LANDESS AVE	95132 Residential	58000	2	100
3280429000	2648 N 49TH	SUNNY SKY PROPERTIES LLC	3254 STONECREEK DR	53719 Residential	52000	2	100
3280430000	2642 N 49TH	KIMBRA LLC	217 WISCONSIN AVE STE 2C WAUKESHA	53186 Residential	53300	2	100
3280431000	2638 N 49TH	MARY SPADAFORA	2640 N 49TH ST	53210 Residential	67600	2	100
3280432000	2632 N 49TH	2632 N 49TH LLC	PO BOX 2515	53008 Residential	70100	2	100
3280433000	2635 N 48TH	BRENT R JANUSZEWSKI	W283N4888 ROOSEVELTS C PEWAUKEE	53072 Residential	65700	2	100
3280434000	2639 N 48TH	MARION F WRIGHT	2639 N 48TH ST	53210 Residential	70700	2	100
3280435000	2645 N 48TH	CLIFTON MOBBS	2647 N 48TH ST	53210 Residential	38100	2	100
3280436000	2651 N 48TH	NWANERI S CHIOMA	PO BOX 05285	53205 Residential	55500	2	100
3280437000	2655 N 48TH	LELA FRANKLIN	2655 N 48TH ST	53210 Residential	64800	2	100
3280438000	2659 N 48TH	VISIO FINANCIAL SERVICES INC	1905 KRAMER LN STE B700 AUSTIN TX	78758 Residential	55400	2	100
3280701000	2577 N 46TH	DELLA MOSS	2577 N 46TH ST	53210 Residential	87200	1	50
3280702000	2573 N 46TH	WALTER L WARD III	2573 N 46TH ST	53210 Residential	88900	1	50

3280703000	2567 N 46TH	JOHN CHARLES HEISER	2567 N 46TH ST	MILWAUKEE	53210 Residential	90100	1	50
3280704000	2563 N 46TH	EUGENE D LEWIS AND	2563 N 46TH ST	MILWAUKEE	53210 Residential	78400	1	50
3280705000	2557 N 46TH	JUANITA BROOKS	2557 N 46TH ST	MILWAUKEE	53210 Residential	102800	1	50
3280706000	2551 N 46TH	LEA PATTERSON	2551 N 46TH ST	MILWAUKEE	53210 Residential	79900	1	50
3280707000	2547 N 46TH	KRISTIE L JOHNSON	PO BOX 100337	MILWAUKEE	53210 Residential	88800	1	50
3280708000	2541 N 46TH	SHARON JENKINS	2541 N 46 ST	MILWAUKEE	53210 Residential	87300	1	50
3280709000	2535 N 46TH	RHONDA HALE	2535 N 46TH ST	MILWAUKEE	53210 Residential	88600	1	50
3280710000	2529 N 46TH	CAITLIN OVERTON	2529 N 46TH ST	MILWAUKEE	53210 Residential	107800	1	50
3280711000	2525 N 46TH	MARALETA C SWENSON III LLC	2870 N PIERCE ST	MILWAUKEE	53212 Residential	84900	1	50
3280712000	2519 N 46TH	ORVILLE LUCK	2519 N 46TH ST	MILWAUKEE	53210 Residential	71300	1	50
3280713000	2515 N 46TH	JAMES NAPPER &	2515 N 46TH ST	MILWAUKEE	53210 Residential	81700	1	50
3280714000	2507 N 46TH	JEROME C CAINION	2507 N 46TH ST	MILWAUKEE	53210 Residential	105400	1	50
3280715000	2503 N 46TH	RICKEY L HAYES	2503 N 46TH ST	MILWAUKEE	53210 Residential	76400	1	50
3280716000	2500 N 47TH	MAURICE RUSSELL	2500 N 47TH ST	MILWAUKEE	53210 Residential	130900	1	50
3280717000	2510 N 47TH	THOMAS F BROWNE & SHIRLEY HW	2510 N 47TH ST	MILWAUKEE	53210 Residential	105800	1	50
3280718000	2516 N 47TH	DEBRA L PIPKORN	2516 N 47TH ST	MILWAUKEE	53210 Residential	117800	1	50
3280719000	2524 N 47TH	WILLIAM J THORN &	2524 N 47TH ST	MILWAUKEE	53210 Residential	131100	1	50
3280720000	2528 N 47TH	MARK A HARDER	2528 N 47TH ST	MILWAUKEE	53210 Residential	106800	1	50
3280721000	2536 N 47TH	EARL H BUFORD	2536 N 47TH ST	MILWAUKEE	53210 Residential	139400	1	50
3280722000	2544 N 47TH	JOSEPH MARTIN HANSON	2544 N 47TH ST	MILWAUKEE	53210 Residential	145500	1	50
3280723000	2550 N 47TH	ERICKA CLELAND NKA	2510 W FREDERICK AV	MILWAUKEE	53211 Residential	106700	1	50
3280724000	2556 N 47TH	KEVIN T CARTER	2556 N 47TH ST	MILWAUKEE	53210 Residential	128600	1	50
3280725000	2564 N 47TH	JAY JANKE	210 RIO VISTA ROAD	INGRAM T	78025 Residential	139900	1	50
3280726000	2570 N 47TH	DONALD MUELLER	2557 N 47TH ST	MILWAUKEE	53210 Residential	136300	1	50
3280727000	2576 N 47TH	K & J PROPERTIES LLC	2579 N 47TH ST	MILWAUKEE	53210 Residential	126900	1	50
3280729000	2575 N 45TH	KCN INVESTMENTS LLC	PO BOX 16824	MILWAUKEE	53216 Residential	44400	3	150
3280730000	2573 N 45TH	BARBARA HOLZMANN T.O.D.	2303 N 39TH T	MILWAUKEE	53210 Residential	61800	1	50
3280731000	2567 N 45TH	PHILLIP J SAUER	P O BOX 170905	MILWAUKEE	53217 Residential	51400	2	100
3280732000	2563 N 45TH	ERINN F COATZOZON	2563 N 45TH ST	MILWAUKEE	53210 Residential	85000	1	50
3280733000	2555 N 45TH	AML INVESTMENTS LLC	PO BOX 170292	MILWAUKEE	53217 Residential	57800	2	100
3280734000	2549 N 45TH	JULIA WILLIAMS	126 N 74TH ST	MILWAUKEE	53213 Residential	57400	2	100
3280735000	2545 N 45TH	SPRING FINANCIALS, LLC	8210 W CAPITAL DR	MILWAUKEE	53222 Residential	57800	2	100
3280736000	2539 N 45TH	SHABSE WERTHER	131 COUNTRY CLUB DR	LAKEWOOD	8701 Residential	57500	2	100
3280737000	2533 N 45TH	MIDWEST AMERICAN PROPERTIES	5601 W NORTH AVE	MILWAUKEE	53208 Residential	57900	2	100
3280738000	2529 N 45TH	FELIPA GUTIERREZ-ASCENCIO	2531 N 45TH ST	MILWAUKEE	53210 Residential	59600	2	100
3280739000	2523 N 45TH	MOROCCO INVESTMENTS	2233 W CAPITOL DR	MILWAUKEE	53206 Residential	39800	2	100
3280740000	2519 N 45TH	VELA MCKINSTRY	2519 N 45TH ST	MILWAUKEE	53210 Residential	78200	1	50
3280742100	2507 N 45TH	THA YAW SAY	1636 N 36TH ST	MILWAUKEE	53208 Residential	56100	2	100
3280743000	2501 N 45TH	RONALD SUNIE	6700 W FAIRVIEW AVE	MILWAUKEE	53213 Residential	61900	2	100
3280744000	2502 N 46TH	JASON C HALL	2502 N 46 ST	MILWAUKEE	53210 Residential	106400	1	50

3280745000	2506 N 46TH	PHYLLIS D FORNEY	2506 N 46TH ST	MILWAUKEE	53210 Residential	76600	1	50
3280746000	2512 N 46TH	JACOB R SCHABLE	2512 N 46TH ST	MILWAUKEE	53210 Residential	82000	1	50
3280747000	2516 N 46TH	RUBYE J LENORA	2516 N 46TH ST	MILWAUKEE	53210 Residential	88300	1	50
3280748000	2522 N 46TH	BEN W WOOD	2522 N 46TH ST	MILWAUKEE	53210 Residential	84300	1	50
3280749000	2528 N 46TH	DANIEL J JASPERSEN	2528 N 46TH ST	MILWAUKEE	53210 Residential	101400	1	50
3280750000	2534 N 46TH	CALVIN LAWRENCE	2534 N 46TH ST	MILWAUKEE	53210 Residential	89800	1	50
3280751000	2540 N 46TH	GARY L MULHERON SR	2540 N 46TH ST	MILWAUKEE	53210 Residential	86700	1	50
3280752000	2544 N 46TH	MAGNOLIA HOSKINS	2544 N 46TH ST	MILWAUKEE	53210 Residential	79600	1	50
3280753000	2550 N 46TH	JAMES MORTON	3130 W LISBON AVE	MILWAUKEE	53208 Residential	85200	1	50
3280754000	2554 N 46TH	KIRA WUELLNER	2554 N 46TH ST	MILWAUKEE	53210 Residential	103200	1	50
3280755000	2560 N 46TH	MARSHA J BALLARD	2560 N 46TH ST	MILWAUKEE	53210 Residential	78800	1	50
3280756000	2564 N 46TH	JAIME LA PALM	2564 N 46TH ST	MILWAUKEE	53210 Residential	77200	1	50
3280757000	2572 N 46TH	QUEEN KING	2572 N 46TH ST	MILWAUKEE	53210 Residential	96400	1	50
3280758000	2576 N 46TH	ANTHONY J & PAMELA J AMOROSO	2576 N 46TH ST	MILWAUKEE	53210 Residential	100500	1	50
3280760000	2577 N 44TH	NICHOLAS GROUP-PROPERTY	1061 W WOODVIEW DR	GRAFTON \	53024 Residential	56100	2	100
3280761000	2573 N 44TH	JERRY B BINGMON & PEGGY A HW	2573 N 44TH STREET	MILWAUKEE	53210 Residential	61900	2	100
3280762000	2565 N 44TH	MOZEL JENNINGS & DEBORAH HW	2565 N 44TH ST	MILWAUKEE	53210 Residential	62100	2	100
3280763000	2563 N 44TH	JOAN C DUERR TOD	2563 N 44TH ST	MILWAUKEE	53210 Residential	78000	1	50
3280764000	2557 N 44TH	SHERRELL OWENS	7915 W APPLETON AVE # 2	MILWAUKEE	53218 Residential	51100	2	100
3280765000	2551 N 44TH	FIFTH ROUND HOLDINGS	1103 LAKEFIELD RD	GRAFTON \	53024 Residential	60700	2	100
3280766000	2545 N 44TH	BAR PROPERTIES 2545 LLC	W134N6547 LILLY CREEK DR	W134N6547 LILLY CREEK DR	53051 Residential	61300	2	100
3280767000	2539 N 44TH	BAR PROPERTIES 2539 LLC	W134N6547 LILLY CREEK DR	W134N6547 LILLY CREEK DR	53051 Residential	51700	2	100
3280769000	2531 N 44TH	JAMES P IAQUINTA	2531 N 44TH ST	MILWAUKEE	53210 Residential	55000	1	50
3280770000	2525 N 44TH	ELIZABETH JANE GUHL	1125 ASHBORNE CT	BROOKFIELD	53045 Residential	25900	2	100
3280771000	2519 N 44TH	LATOYA C JOHNSON	2519 N 44TH ST	MILWAUKEE	53210 Residential	77000	1	50
3280772000	2513 N 44TH	WILL J SHERARD	2233 W CAPITOL DR	MILWAUKEE	53206 Residential	44700	1	50
3280773000	2509 N 44TH	JOHN L TUCKER	1070 W MANOR LN	RIVER HILL	53217 Residential	82900	2	100
3280774000	2503 N 44TH	GMAC MORTGAGE LLC	1100 VIRGINIA DR	FORT WASH	19034 Residential	71500	2	100
3280775000	4420 W WRIGHT	CLAM RIVER INVESTMENTS LLC	17074 MARTINGALE LN	CLINTON T	43038 Residential	55300	2	100
3280776000	2502 N 45TH	J & J PICCIONE	28604 MARTHA CT	WATERFOF	53185 Residential	61800	2	100
3280777000	2508 N 45TH	WI HOMES LLC	2557A S SUPERIOR ST	MILWAUKEE	53207 Residential	49700	1	50
3280778000	2512 N 45TH	MICHAEL METCALFE	2512 N 45TH ST	MILWAUKEE	53210 Residential	66000	2	100
3280779000	2516 N 45TH	BULLDOG RIDGE II LLC	130 E RANDOLPH ST STE 39	CHICAGO II	60601 Residential	68500	2	100
3280780000	2522 N 45TH	LONNELL BURTON	2872 N 55TH ST	MILWAUKEE	53210 Residential	60600	2	100
3280781000	2528 N 45TH	TRANSFORMATION CITY	6725 W BURLEIGH ST	MILWAUKEE	53210 Residential	62600	2	100
3280782000	2534 N 45TH	JUMPER ONE LLC	3121 W WISCONSIN AVE #2	MILWAUKEE	53208 Residential	56000	1	50
3280783000	2538 N 45TH	NHIA CHEU XIONG	2900 N 46TH ST	MILWAUKEE	53210 Residential	61400	2	100
3280784000	2544 N 45TH	MONACHI GROUP LLC	2544 N 45TH ST	MILWAUKEE	53210 Residential	60400	2	100
3280785000	2548 N 45TH	ANGEL HARMON	PO BOX 11677	MILWAUKEE	53211 Residential	61500	3	150
3280786000	2556 N 45TH	TRUMAN JACKSON	PO BOX 100331	MILWAUKEE	53210 Residential	61300	1	50

3280788000	2566 N 45TH	JOHNNY MCGILL	2566 N 45TH ST	MILWAUKEE	53210 Residential	82800	1	50
3280789000	2570 N 45TH	PATRICK MARION JR	3610 N 24TH PL	MILWAUKEE	53206 Residential	53400	2	100
3280790000	2576 N 45TH	STEPHANIE POWELL	2576 N 45TH ST	MILWAUKEE	53210 Residential	89800	1	50
3280902000	2468 N 44TH	WILLIE J BAKER &	2468 N 44TH ST	MILWAUKEE	53210 Residential	60000	2	100
3280903000	4321 W WRIGHT	ANDRE BYNUM	9301 W RYAN CT	MILWAUKEE	53224 Residential	46100	1	50
3280904000	2476 N 44TH	SHIRLEY J WALKER	PO BOX 100645	MILWAUKEE	53210 Residential	59400	1	50
3280905000	2475 N 44TH	NORTHSIDE NEIGHBORHOOD	200 N MAIN ST	OREGON W	53575 Residential	85400	2	100
3280906000	2471 N 44TH	NORTHSIDE NEIGHBORHOOD	200 MAIN ST	OREGON W	53575 Residential	90400	2	100
3280907000	2472 N 45TH	RENEE M MCKINLEY	2472 N 45TH ST	MILWAUKEE	53210 Residential	61900	1	50
3280908000	2476 N 45TH	D RENE HOLDINGS LLC	4508 S WOODLAWN AVE	CHICAGO II	60653 Residential	78900	2	100
3280909000	4503 W WRIGHT	HARRY G MITCHELL	4503 W WRIGHT ST	MILWAUKEE	53210 Residential	63500	1	50
3280910000	4515 W WRIGHT	SHANTEL JOHNSON	4515 W WRIGHT ST	MILWAUKEE	53210 Residential	67400	1	50
3280911000	2471 N 45TH	STEPHEN BUEGE	2471 N 45TH ST	MILWAUKEE	53210 Residential	57800	2	100
3280912000	2402 N 46TH	EMMANUEL CHINANG	2402 N 46TH ST	MILWAUKEE	53210 Residential	107000	1	50
3280913000	2408 N 46TH	WILLIE B WATSON	2408 N 46TH ST	MILWAUKEE	53210 Residential	78100	1	50
3280914000	2414 N 46TH	KEITH T WASHINGTON	2414 N 46TH ST	MILWAUKEE	53210 Residential	76100	1	50
3280915000	2418 N 46TH	WILLIE E NABORS	2418 N 46TH ST	MILWAUKEE	53210 Residential	71600	1	50
3280916000	2424 N 46TH	JERRY L CONLEY	2424 N 46TH ST	MILWAUKEE	53210 Residential	80500	1	50
3280917000	2430 N 46TH	TURTLESHELL INTERESTS LLC	PO BOX 894	WAUKSHA	53187 Residential	58800	2	100
3280918000	2434 N 46TH	EDGAR ROBERTSON	P O BOX 16531	MILWAUKEE	53216 Residential	79500	1	50
3280919000	2440 N 46TH	WAYNE J MAJEROWSKI	2440 N 46TH ST	MILWAUKEE	53210 Residential	70000	1	50
3280920000	2446 N 46TH	TRU SHINE LLC	2770 N 58TH ST	MILWAUKEE	53210 Residential	76900	1	50
3280921000	2450 N 46TH	RHONDA E ALLEN	2450 N 46TH ST	MILWAUKEE	53210 Residential	84300	1	50
3280922000	2456 N 46TH	UPPER CLASS INVESTMENTS	5036 N 63RD ST	MILWAUKEE	53218 Residential	75300	1	50
3280923000	2462 N 46TH	JOHN A WERNER	2462 N 46TH ST	MILWAUKEE	53210 Residential	58900	2	100
3280924000	2466 N 46TH	AB NORMAL 4 LLC	1935 N 49TH ST	MILWAUKEE	53208 Residential	87000	1	50
3280925000	2470 N 46TH	DANIELLE B TAYLOR	2470 N 46TH ST	MILWAUKEE	53210 Residential	88600	1	50
3280926000	2478 N 46TH	JAMES A CHAMBERLAIN	2478 N. 46TH ST	MILWAUKEE	53210 Residential	70000	1	50
3280927000	2479 N 46TH	RAMONA M STERLING	2479 N 46TH ST	MILWAUKEE	53210 Residential	110700	1	50
3280928000	2473 N 46TH	COLLIN CHEW	2473 N 46TH ST	MILWAUKEE	53210 Residential	80800	1	50
3280929000	2469 N 46TH	HOME PATH FINANCIAL LP	5116 N 126TH ST	BUTLER WI	53007 Residential	86800	1	50
3280930000	2463 N 46TH	KEVIN A JOSHUA	2463 N 46TH ST	MILWAUKEE	53210 Residential	103900	1	50
3280931000	2457 N 46TH	ROBERT J RUCK	2457 N 46TH ST	MILWAUKEE	53210 Residential	76000	1	50
3280932000	2451 N 46TH	STRONG BLOCKS MILW II LLC	3327 W LISBON AVE	MILWAUKEE	53208 Residential	76500	1	50
3280933000	2447 N 46TH	STEVEN J & LORI J HERBER	2447 N 46TH ST	MILWAUKEE	53210 Residential	81000	1	50
3280934000	2439 N 46TH	KIANTE L SHIELDS	2439 N 46TH ST	MILWAUKEE	53210 Residential	98100	1	50
3280935000	2435 N 46TH	STEPHEN L PERKINS	2435 N. 46TH ST.	MILWAUKEE	53210 Residential	85300	1	50
3280936000	2431 N 46TH	ESTER WILSON	2431 N 46TH ST	MILWAUKEE	53210 Residential	113100	1	50
3280937000	2425 N 46TH	TWANNA MARTIN	2425 N 46TH ST	MILWAUKEE	53210 Residential	106200	1	50
3280938000	2421 N 46TH	PAUL ZIRK	2421 N 46TH ST	MILWAUKEE	53210 Residential	86400	1	50

3280939000	2415 N 46TH	CYNTHIA S JUDES	2415 N 46TH ST	MILWAUKEE	53210 Residential	75000	1	50
3280940000	2409 N 46TH	HOWARD E GREEN	2409 N 46TH ST	MILWAUKEE	53210 Residential	77500	1	50
3280941000	2403 N 46TH	JERMAINE RICHMOND	2403 N 46TH ST	MILWAUKEE	53210 Residential	98700	1	50
3280942000	2402 N 47TH	KATRINA M SYLVESTER	2402 N 47TH ST	MILWAUKEE	53210 Residential	93600	1	50
3280943000	2408 N 47TH	ANTHONY C REDDITT	2408 N 47TH ST	MILWAUKEE	53210 Residential	63200	1	50
3280944000	2412 N 47TH	ROMAN S GUNDERSON	2412 N 47TH ST	MILWAUKEE	53215 Residential	72500	1	50
3280945000	2418 N 47TH	ANTONIO CUMMINGS	2420 N 54TH ST	MILWAUKEE	53210 Residential	79800	1	50
3280946000	2424 N 47TH	KURT W ROUSSELL	2424 N 47TH ST	MILWAUKEE	53210 Residential	85700	1	50
3280947000	2428 N 47TH	SHANNON MARTIN	2428 N 47TH ST	MILWAUKEE	53210 Residential	82400	1	50
3280948000	2434 N 47TH	MELISSA BLUE MUHAMMAD	2434 N 47TH ST	MILWAUKEE	53210 Residential	102000	1	50
3280949000	2440 N 47TH	CHRISTIAN E VETRUS	2440 N 47TH ST	MILWAUKEE	53210 Residential	85900	1	50
3280950000	2446 N 47TH	COREY L THOMPSON	2446 N 47TH ST	MILWAUKEE	53210 Residential	88800	1	50
3280951000	2450 N 47TH	CHARLES J HOLST & MARIE HW	2450 N 47 ST	MILWAUKEE	53210 Residential	95700	1	50
3280952000	2456 N 47TH	NIKKI MCNEAL	2456 N 47TH ST	MILWAUKEE	53210 Residential	79100	1	50
3280953000	2460 N 47TH	WILLIAM C ROSS	2460 N 47TH ST	MILWAUKEE	53210 Residential	81400	1	50
3280954000	2466 N 47TH	PETER A BORG	2466 N 47TH ST	MILWAUKEE	53210 Residential	95400	1	50
3280955000	2472 N 47TH	DANEA M MERGOTT	2472 N 47TH ST	MILWAUKEE	53210 Residential	96100	1	50
3280956000	2478 N 47TH	KONRAD KOCH	2478 N 47TH ST	MILWAUKEE	53210 Residential	123200	1	50
3281001000	2579 N 48TH	GEORGE W POLLARD	6062 N 41ST STREET	MILWAUKEE	53209 Residential	81700	1	50
3281002000	2573 N 48TH	LAWRENCE E ROTH	4266 W HIGHLAND BL	MILWAUKEE	53208 Residential	77500	1	50
3281003000	2567 N 48TH	TORIN SMITH	2567 N 48TH ST	MILWAUKEE	53210 Residential	76500	1	50
3281004000	2561 N 48TH	PBR HOLDINGS LLC	8577 S 68TH ST	FRANKLIN 1	53132 Residential	80200	1	50
3281005000	2557 N 48TH	GENEVA CULP	2557 N 48TH ST	MILWAUKEE	53210 Residential	101000	1	50
3281006000	2551 N 48TH	REBECCA L SKEETER	2760 S RACINE AVE	NEW BERLI	53146 Residential	80700	1	50
3281007000	2547 N 48TH	CHRISTOPHER T FLORIAN	2547 N 48TH ST	MILWAUKEE	53210 Residential	78000	1	50
3281008000	2541 N 48TH	JERMAINE H ALEXANDER	2541 N 48TH ST	MILWAUKEE	53210 Residential	76000	1	50
3281009000	2535 N 48TH	HERBERT E HAYDEN JR	6344 N 86TH CT	MILWAUKEE	53225 Residential	79900	1	50
3281010000	2529 N 48TH	TONI WILKERSON	18108 S PARK VIEW DR #M:	HOUSTON	77084 Residential	81000	1	50
3281011000	2525 N 48TH	LATOYA ROBINSON	2525 N 48TH ST	MILWAUKEE	53210 Residential	79100	1	50
3281012000	2519 N 48TH	GSMIL HOMES LLC	6650 W STATE ST # 275	WAUWATC	53213 Residential	85100	1	50
3281013000	2515 N 48TH	SHIRLEY J PITTMAN	2515 N 48TH ST	MILWAUKEE	53210 Residential	78000	1	50
3281014000	2509 N 48TH	PARTAGAS VENTURES 2 LLC	4812 W LLOYD ST	MILWAUKEE	53208 Residential	86900	1	50
3281015000	2503 N 48TH	SHERMAN ASHFORD	2503 N 48TH ST	MILWAUKEE	53210 Residential	126700	1	50
3281016000	2500 N 49TH	OLLIE PROPERTIES OF	807 N 23RD ST	MILWAUKEE	53233 Residential	66300	2	100
3281017000	2506 N 49TH	KEITH MARTIN	2873 N 46TH ST	MILWAUKEE	53210 Residential	63000	2	100
3281018000	2512 N 49TH	WILLIAM HENLY	8131 W CAPITOL DR	MILWAUKEE	53222 Residential	66700	2	100
3281019000	2516 N 49TH	ROMBOY INVESTMENTS LLC	PO BOX 305	BIG BEND 1	53103 Residential	69500	2	100
3281020000	2522 N 49TH	WESLEY A GRULKOWSKI	570W14918 CORNELL CIR	MUSKEGO	53150 Residential	68700	2	100
3281021000	2526 N 49TH	TRAILBLAZER ASSOCIATES LLC	1192 BLOSSOM CT	OSHKOSH 1	54902 Residential	72700	2	100
3281022000	2532 N 49TH	JOYCE V ZLOTNIK	2532 N. 49TH ST	MILWAUKEE	53210 Residential	64200	2	100

3281023000	2538 N 49TH	JOE TAJNAI PROPERTIES I LLC	PO BOX 341	PEWAUKEE	53072 Residential	2	100
3281025000	2548 N 49TH	KEITH A ZEZNANSKI	3930 NEWBERRY CT	BROOKFIELD	53005 Residential	2	100
3281026000	2554 N 49TH	ETHEL JONES	2363 N PALMER ST	MILWAUKEE	53212 Residential	2	100
3281027000	2560 N 49TH	STEVEN C KELLY	2432A S 63RD ST	MILWAUKEE	53219 Residential	2	100
3281028000	2566 N 49TH	MARY L GLAUDE	2566 N 49TH ST	MILWAUKEE	53210 Residential	1	50
3281029000	2572 N 49TH	JAM COMMUNITY BUILDERS	3043 W JOLIET RD	LA PORTE \	46350 Residential	1	50
3281030000	2576 N 49TH	THE PAUL AND DOMAZ	PO BOX 18272	MILWAUKEE	53218 Residential	2	100
3281031000	2579 N 47TH	ODELL & ANNA P JOHNSON	2579 N 47TH ST	MILWAUKEE	53210 Residential	1	50
3281032000	2571 N 47TH	ANTHONY M MARTIN &	2571 N 47TH ST	MILWAUKEE	53210 Residential	1	50
3281033000	2563 N 47TH	TIMOTHY ZIELKE	2563 N 47TH ST	MILWAUKEE	53210 Residential	1	50
3281034000	2557 N 47TH	RICHARD J PAWLITZKE	2557 N 47TH ST	MILWAUKEE	53210 Residential	1	50
3281035000	2551 N 47TH	DAVID D ANDERSON & DIONE M	2551 N 47TH ST	MILWAUKEE	53210 Residential	1	50
3281036000	2543 N 47TH	BRYAN W KWAPIL	2543 N 47TH ST	MILWAUKEE	53210 Residential	1	50
3281037000	2537 N 47TH	MARSHALL REV LIVING TRUST	2537 N 47TH ST	MILWAUKEE	53210 Residential	1	50
3281038000	2531 N 47TH	MARIO A ALBERTS	2531 N 47TH ST	MILWAUKEE	53210 Residential	1	50
3281039000	2525 N 47TH	HANG VANG	2525 N 47TH ST	MILWAUKEE	53210 Residential	1	50
3281040000	2517 N 47TH	THOMAS JOHNSTON	2517 N 47TH ST	MILWAUKEE	53210 Residential	1	50
3281041000	2509 N 47TH	GEOFFREY STREHLOW	2509 N 47TH ST	MILWAUKEE	53210 Residential	1	50
3281042000	2503 N 47TH	JOHN E SCHUESSLER	2503 N 47TH ST	MILWAUKEE	53210 Residential	1	50
3281043000	2500 N 48TH	LEONA SETUM	2500 N 48TH ST	MILWAUKEE	53210 Residential	1	50
3281044000	2508 N 48TH	RICHARD A HENRY	2508 N 48TH ST	MILWAUKEE	53210 Residential	2	100
3281045000	2512 N 48TH	NATHAN STARK	2510 N FREDERICK AVENUE	MILWAUKEE	53211 Residential	2	100
3281046000	2518 N 48TH	HOME ALLIANCE II LLC	PO BOX 100212	MILWAUKEE	53210 Residential	1	50
3281047000	2524 N 48TH	LAMONT HARRIS	2524 N 48TH ST	MILWAUKEE	53210 Residential	1	50
3281048000	2528 N 48TH	DANIEL N FINNER	2528 N 48TH ST	MILWAUKEE	53210 Residential	1	50
3281049000	2534 N 48TH	VEDA M HAYWOOD	6100 W STATE STREET APT	MILWAUKEE	53213 Residential	1	50
3281050000	2540 N 48TH	LITTLE CASA INVESTMENTS LLC	2521 DONNER TR	RIVERBANK	95367 Residential	1	50
3281051000	2544 N 48TH	MICHAEL LLOYD	2544 N 48TH ST	MILWAUKEE	53210 Residential	1	50
3281052000	2550 N 48TH	DARNESHA D BARRY	2550 N 48TH ST	MILWAUKEE	53210 Residential	1	50
3281053000	2554 N 48TH	SHAWN MILLER	2554 N 48TH ST	MILWAUKEE	53210 Residential	1	50
3281054000	2560 N 48TH	JULIAN E JASPER JR	2560 N 48TH ST	MILWAUKEE	53210 Residential	1	50
3281055000	2566 N 48TH	JOSEPHINE HERNANDEZ	2566 N 48TH ST	MILWAUKEE	53210 Residential	1	50
3281056000	2572 N 48TH	JONATHAN J TEMMER	2572 N 48TH ST	MILWAUKEE	53210 Residential	1	50
3281057000	2576 N 48TH	DANENG THAO	2576 N 48TH ST	MILWAUKEE	53210 Residential	1	50
3281059000	2471 N 47TH	CHARLES E NICHOLS	2471 N 47TH ST	MILWAUKEE	53210 Residential	1	50
3281060000	2470 N 48TH	MARY TATE-SMITH	2470 N 48TH ST	MILWAUKEE	53210 Residential	1	50
3281061000	2476 N 48TH	LAWRENCE SPEED &	2476 N 48TH ST	MILWAUKEE	53210 Residential	1	50
3281062000	2477 N 48TH	TASHICA DANZY	2477 N 48TH ST	MILWAUKEE	53210 Residential	1	50
3281063000	2471 N 48TH	LUTHRA COLE	2471 N 48TH ST	MILWAUKEE	53210 Residential	1	50
3281064000	2470 N 49TH	CHARLES T SMITH	2472 N 49TH ST	MILWAUKEE	53210 Residential	2	100

3281065000	2474 N 49TH	ANTONIO R CUMMINGS	2420 N 54TH ST	MILWAUKEE	53210 Residential	63500	2	100
3281101110	2436 N 50TH	GENESIS INVESTMENT GROUP	13005 W BLUEMOUND RD	BROOKFIELD	53005 Special Mercant	1129000	88	4400
3281101120	2414 N 50TH	PRESTON W JOHNSON	2414 N 50TH ST	MILWAUKEE	53210 Residential	69900	2	100
3281201000	2377 N 48TH	ALEXANDER RUNNER	2377 N 48TH ST	MILWAUKEE	53210 Residential	106300	1	50
3281202000	2373 N 48TH	JONEIA B GAYFIELD	2373 N 48TH ST	MILWAUKEE	53210 Residential	88900	1	50
3281203000	2365 N 48TH	LATOYA WASHINGTON	2365 N 48TH ST	MILWAUKEE	53210 Residential	85400	1	50
3281204000	2361 N 48TH	CRYSTAL M HOECHERL	2361 N 48TH ST	MILWAUKEE	53210 Residential	118600	1	50
3281205000	2355 N 48TH	ANDREW L MORGAN	2355 N 48TH ST	MILWAUKEE	53210 Residential	69500	1	50
3281206000	2351 N 48TH	FREDERICK H CAMPBELL	2351 N 48TH ST	MILWAUKEE	53210 Residential	108400	1	50
3281212000	2362 N 49TH	TISCHA D BROWN	2362 N 49TH ST	MILWAUKEE	53210 Residential	65600	2	100
3281213000	2366 N 49TH	CASTEL E HOUSEN	2366 N 49TH ST	MILWAUKEE	53210 Residential	87300	1	50
3281214000	2372 N 49TH	SIA XENG VANG	2372 N 49TH ST	MILWAUKEE	53210 Residential	74700	1	50
3281215000	2376 N 49TH	PEDRO J DELVALLE	2355 N 59TH ST	MILWAUKEE	53210 Residential	59000	2	100
3281216000	2377 N 47TH	NORTHSIDE HOMEOWNERS	200 N MAIN ST	OREGON V	53575 Residential	38500	1	50
3281217000	2373 N 47TH	ALBERT TUNSTALL JR	2373 N 47TH ST	MILWAUKEE	53210 Residential	86000	1	50
3281218000	2367 N 47TH	VICKIE C CAMPBELL	2367 N 47TH ST	MILWAUKEE	53210 Residential	74300	1	50
3281219000	2363 N 47TH	CATHLEEN BOWMAN	2363 N 47 ST	MILWAUKEE	53210 Residential	101600	1	50
3281220100	2357 N 47TH	FREEDOM MORTGAGE CORP	10500 KINCAID DR	FISHERS IN	46037 Residential	8600	0	0
3281222100	2347 N 47TH	SANDRA D WILLIAMS	2347 N 47TH ST	MILWAUKEE	53210 Residential	62000	1	50
3281223000	2343 N 47TH	LARAINA WASHINGTON	2343 N 47TH ST	MILWAUKEE	53210 Residential	74800	1	50
3281224000	2337 N 47TH	RIESTERER 2008 JT REV TRUST	2337 N 47TH ST	MILWAUKEE	53210 Residential	107300	1	50
3281225000	2331 N 47TH	NATHAN H STARK	2510 N FREDERICK AVENUE	MILWAUKEE	53211 Residential	98100	1	50
3281226000	2327 N 47TH	DEWAYNE SMOOTS	P O BOX 76085	MILWAUKEE	53216 Residential	80900	1	50
3281227000	2321 N 47TH	SHIRLEY WALKER	P O BOX 100645	MILWAUKEE	53210 Residential	75700	1	50
3281234000	2330 N 48TH	TOWN BANK	N35W23877 HIGHFIELD CT	PEWAUKEE	53072 Residential	70500	1	50
3281235000	2336 N 48TH	PHILLIP E WILSON	2336 N 48TH ST	MILWAUKEE	53210 Residential	79100	1	50
3281236000	2342 N 48TH	KOU XIONG	3380 CARDINAL DR	BROOKFIELD	53005 Residential	94800	1	50
3281237000	2346 N 48TH	WILLIAM H MCKINNIE	2346 N 48TH ST	MILWAUKEE	53210 Residential	85100	1	50
3281238000	2352 N 48TH	HOME ALLIANCE II LLC	PO BOX 100212	MILWAUKEE	53210 Residential	77000	1	50
3281239000	2356 N 48TH	LESLIE H BROCKMAN	2356 N 48TH ST	MILWAUKEE	53210 Residential	85400	1	50
3281240000	2360 N 48TH	PATRICIA S SMITH	2360 N 48TH ST	MILWAUKEE	53210 Residential	79900	1	50
3281241000	2366 N 48TH	DAVID SMITH	2366 N 48TH STREET	MILWAUKEE	53210 Residential	68800	1	50
3281242000	2372 N 48TH	MARNITA L HASAN	2372 N 48TH ST	MILWAUKEE	53210 Residential	85600	1	50
3281243000	2378 N 48TH	RICHARD E CHAMBERS	2378 N 48TH ST	MILWAUKEE	53210 Residential	93800	1	50
3281401000	2437 N SHERMAN	RUSSELL STAMPER II	2437 N SHERMAN BL	MILWAUKEE	53210 Residential	176100	2	100
3281402000	2427 N SHERMAN	JEFFREY J JONES	2427 N SHERMAN BL	MILWAUKEE	53210 Residential	148200	2	100
3281403000	2421 N SHERMAN	SHENITA RAY	201 I STREET NE APT 404	WASHINGTON	20002 Residential	102200	2	100
3281404000	2415 N SHERMAN	JEFFREY A KROUPA	2415 N SHERMAN BL	MILWAUKEE	53210 Residential	111700	1	50
3281405000	2411 N SHERMAN	DAMION THOMPSON	5874 N 69TH ST	MILWAUKEE	53218 Residential	73700	1	50
3281406000	2401 N SHERMAN	BERNARD DIGGS	9831 ANDOVER CT	MEQUON W	53097 Residential	151900	2	100

3281408000	2402 N 44TH	NILSA J HERNANDEZ-BAKULA	2402 N 44TH ST	MILWAUKE	53210 Residential	72700	1	50
3281409000	2408 N 44TH	IA MOUA-YANG	2408 N 44TH ST	MILWAUKE	53210 Residential	60000	1	50
3281410000	2412 N 44TH	NORTHSIDE NEIGHBORHOOD	200 N MAIN ST	OREGON V	53575 Residential	87600	2	100
3281411000	2416 N 44TH	BONNIE BOSEMAN	9060G N 95TH ST	MILWAUKE	53224 Residential	58000	2	100
3281412000	2420 N 44TH	JOE GOMEZ JR & ROSALINDA HW	2420 N 44TH ST	MILWAUKE	53210 Residential	64400	1	50
3281413000	2424 N 44TH	PHILLIP YATES	2424 N 44TH ST	MILWAUKE	53210 Residential	48200	2	100
3281414000	2428 N 44TH	ALLYN GROUP LLC	6700 W FAIRVIEW AVE	MILWAUKE	53213 Residential	57300	2	100
3281415000	2434 N 44TH	EUGENE HUMPHREY	2434 N 44TH ST	MILWAUKE	53210 Residential	62100	1	50
3281416000	2435 N 44TH	WANG INVESTMENTS LLC	3509 N 47TH ST	MILWAUKE	53216 Residential	60300	2	100
3281417000	2429 N 44TH	WILLIAM H MCKINNIE	2346 N 48TH ST	MILWAUKE	53210 Residential	57200	2	100
3281418000	2423 N 44TH	THE ALLYN GROUP LLC	6700 W FAIRVIEW AVE	MILWAUKE	53213 Residential	65300	2	100
3281419000	2419 N 44TH	PERRY HARVEY	2419 N 44TH ST	MILWAUKE	53210 Residential	61900	2	100
3281420000	2413 N 44TH	GAS INVESTMENTS 44TH LLC	2848 W WISCONSIN AVE #	MILWAUKE	53208 Residential	56300	2	100
3281423000	4418 W MEINECKE	FIFTH ROUND HOLDINGS	1103 LAKEFIELD RD	GRAFTON V	53204 Residential	50200	1	50
3281424000	4424 W MEINECKE	PBR PROPERTIES LLC	8577 S. 68TH STREET	FRANKLIN V	53132 Residential	49800	1	50
3281425000	4430 W MEINECKE	SHIRLEY J WALKER	P O BOX 100645	MILWAUKE	53210 Residential	66800	1	50
3281426000	2412 N 45TH	SUNIL EDWARDS	2412 N 45TH ST	MILWAUKE	53210 Residential	57400	1	50
3281427000	2418 N 45TH	EXCELL D GOLDEN JR	2418 N 45TH ST	MILWAUKE	53210 Residential	49800	2	100
3281428000	2422 N 45TH	ACTION PROP I LLC	7120 W GOOD HOPE RD	MILWAUKE	53223 Residential	75600	1	50
3281429000	2426 N 45TH	JM-JBSC FAMILY LIMITED PARTN	PO BOX 533	HARTLAND	53029 Residential	56700	2	100
3281430000	2432 N 45TH	JM-JBSC FAMILY LIMITED PARTN	PO BOX 533	HARTLAND	53029 Residential	54900	2	100
3281431000	2465 N 45TH	EFFIE WALTON	2465 N 45TH ST	MILWAUKE	53210 Residential	64500	2	100
3281432000	2461 N 45TH	DALE KOTHRAD	575W32284 PAUL LN	MUKWONV	53149 Residential	57400	2	100
3281434000	2451 N 45TH	NORTHSIDE NEIGHBORHOOD	200 MAIN ST	OREGON V	53575 Residential	73800	2	100
3281435000	2445 N 45TH	ARTHUR A WEBER	PO BOX 101026	MILWAUKE	53210 Residential	55300	2	100
3281436000	2441 N 45TH	CHARLOTTE WILLIAMS	PO BOX 091405	MILWAUKE	53209 Residential	55900	2	100
3281437000	2437 N 45TH	JM-JBSC FAMILY LIMITED PARTN	PO BOX 533	HARTLAND	53029 Residential	55000	2	100
3281438000	2431 N 45TH	JM-JBSC FAMILY LIMITED PARTN	PO BOX 533	HARTLAND	53029 Residential	52700	2	100
3281439000	2427 N 45TH	MARY ALBRITTON	PO BOX 80041	MILWAUKE	53208 Residential	56900	2	100
3281440000	2419 N 45TH	ERIM LLC	1625 N COMMERCE PKWY	WESTON FI	33326 Residential	67400	2	100
3281441000	2413 N 45TH	LUKIE L & CLAUDETTE CHRISTIE	11718 N WESTCHESTER CT	MEQUON V	53092 Residential	57800	2	100
3281442000	2409 N 45TH	HUBBARD HOMES LLC	3768 N 3RD ST	MILWAUKE	53212 Residential	73800	1	50
3281443000	2401 N 45TH	JUDY C WRIGHT	2401 N 45TH ST	MILWAUKE	53210 Residential	69800	2	100
3281602000	2677 N 44TH	LAWRENCE MARTIN	140 W GARFIELD AV	MILWAUKE	53212 Residential	72800	2	100
3281603000	2673 N 44TH	ROSS GRANT	2673 N 44TH ST	MILWAUKE	53210 Residential	71600	1	50
3281604000	2667 N 44TH	JOEL KIRKENDOLL	5938 N 64TH ST	MILWAUKE	53218 Residential	51100	2	100
3281605000	2661 N 44TH	MARK A SWEERS	W162 N10964 FRIARS CT	GERMANTO	53022 Residential	52900	2	100
3281606000	2655 N 44TH	JOSHUA POSSESSING THE	3300 W BURLEIGH ST	MILWAUKE	53210 Residential	65700	1	50
3281607000	2651 N 44TH	WILLIE RAY LEE & NAWATSIE	2649 N 44TH ST	MILWAUKE	53210 Residential	62000	2	100
3281608000	2645 N 44TH	BP MOTEL 94 LLC	2616 22ND AVE	KENOSHA V	53140 Residential	51800	2	100

3281609000	2641 N 44TH	DARRYL A MOORE	PO BOX 240984	MILWAUKEE	53224 Residential	75600	1	50
3281610000	2635 N 44TH	WASHINGTON PARK HOMEOWNER	200 N MAIN STB	OREGON V	53575 Residential	20600	1	50
3281611000	2629 N 44TH	RANDY L MICKELSON	17585 W NORTH AVENUE S	BROOKFIEL	53045 Residential	66100	2	100
3281612000	2623 N 44TH	ELDON E PETERS	2437 N GRANT BLVD	MILWAUKEE	53210 Residential	58200	2	100
3281613000	2617 N 44TH	JUAN JONES	2617 N 44TH ST	MILWAUKEE	53210 Residential	52800	2	100
3281614000	2613 N 44TH	MULROY RENTAL PROPERTIES LLC	310 E BUFFALO ST STE 126	MILWAUKEE	53202 Residential	51200	2	100
3281615000	2607 N 44TH	MICHAEL A CERNS	PO BOX 241027	MILWAUKEE	53224 Residential	67300	2	100
3281616000	2601 N 44TH	WASHINGTON PARK HOMEOWNER	200 N MAIN ST	OREGON V	53575 Residential	56400	2	100
3281617000	2602 N 45TH	KENNETH MC INTYRE	2602 N 45TH ST	MILWAUKEE	53210 Residential	78600	1	50
3281618000	2608 N 45TH	CHAGA GOLD LLC	2812 W STATE ST	MILWAUKEE	53208 Residential	79900	1	50
3281619000	2612 N 45TH	FRANCES L WIEST	2629 S WENTWORTH AV	MILWAUKEE	53207 Residential	66300	1	50
3281620000	2616 N 45TH	MARSHA BALLARD	2560 N 46TH ST	MILWAUKEE	53210 Residential	55600	2	100
3281621000	2622 N 45TH	MCKINLEY PERKINS IV	2624 N 45TH ST	MILWAUKEE	53210 Residential	46700	2	100
3281622000	2628 N 45TH	BERNITA SAMPSON	2630 NORTH 45TH STREET	MILWAUKEE	53210 Residential	64100	2	100
3281623000	2632 N 45TH	SHANQUIL BEY	2634 N 45TH ST	MILWAUKEE	53210 Residential	78800	2	100
3281624000	2638 N 45TH	BREEZE PROPERTY HOLDINGS LLC	3520 S 84TH ST	MILWAUKEE	53228 Residential	63900	2	100
3281625000	2644 N 45TH	BREEZE PROPERTY HOLDINGS LLC	3520 S 84TH ST	MILWAUKEE	53228 Residential	58200	2	100
3281626000	2648 N 45TH	NSBS GROUP LLC	PO BOX 1114	WESTMON	60559 Residential	58800	2	100
3281627000	2654 N 45TH	AHKEE J DAVIS	2654 N 45TH ST	MILWAUKEE	53210 Residential	52500	2	100
3281628000	2660 N 45TH	DYNASTY DEVELOPMENT LLC	5344 N 56TH ST	SHERMAN	53209 Residential	58400	2	100
3281629000	2666 N 45TH	LARINA L HIGHTOWER	PO BOX 27	MILWAUKEE	53201 Residential	63200	2	100
3281630000	2670 N 45TH	CASH COW REALTY GROUP LLC	321 E NORTH AVENUE	MILWAUKEE	53212 Residential	64300	2	100
3281631000	2676 N 45TH	LUCAS C KYSELY	PO BOX 418	OKAUCHEE	53069 Residential	53000	2	100
3281633000	2677 N 45TH	FREDDY JESUS AGUILAR	2677 N 45TH ST	MILWAUKEE	53210 Residential	63800	2	100
3281634000	2671 N 45TH	AMELIA EVERS	2671 N 45TH ST	MILWAUKEE	53210 Residential	72300	2	100
3281635000	2665 N 45TH	HOOPS ENTERPRISES V, LLC	PO BOX 241027	MILWAUKEE	53224 Residential	70400	2	100
3281636000	2661 N 45TH	LISA A TRICK	2661 N 45TH ST	MILWAUKEE	53210 Residential	64700	2	100
3281637000	2655 N 45TH	JAMES P BEHRENS	11875 N SANDHILL CIR	MEQUON I	53092 Residential	65900	2	100
3281638000	2649 N 45TH	SOPHIA HUDSON	2651 N 45TH ST	MILWAUKEE	53210 Residential	69800	2	100
3281639000	2643 N 45TH	CAROL S GEIS	1080 LANDSDOWNE CT	BROOKFIEL	53045 Residential	64000	2	100
3281640000	2639 N 45TH	LORI SMITH	2639 N 45TH STREET	MILWAUKEE	53210 Residential	60600	2	100
3281641000	2633 N 45TH	SHAUNTA S FINLEY	3864 N 19TH ST	MILWAUKEE	53206 Residential	7100	0	0
3281642000	2629 N 45TH	MECOR 45TH STREET LLC	4050 N 133RD ST	BROOKFIEL	53005 Residential	57100	2	100
3281643000	2623 N 45TH	EDDIE WINDOM	14875 SHAMROCK LN	BROOKFIEL	53005 Residential	60800	2	100
3281644000	2619 N 45TH	NSBS GROUP LLC	PO BOX 1114	WESTMON	60559 Residential	54600	2	100
3281645000	2613 N 45TH	NORTHSIDE NEIGHBORHOOD	200 N MAIN ST	OREGON V	53575 Residential	74600	2	100
3281646000	2607 N 45TH	ANN L PARSONS	2609 N 45TH ST	MILWAUKEE	53210 Residential	61000	2	100
3281647000	2601 N 45TH	BULLDOG RIDGE II LLC	130 E RANDOLPH ST STE 39	CHICAGO II	60601 Residential	59000	2	100
3281648000	2600 N 46TH	JEFFERY BEAUFORD	2600 N 46TH ST	MILWAUKEE	53210 Residential	79000	1	50
3281649000	2608 N 46TH	DOROTHY DUNCAN	2608 N 46TH ST	MILWAUKEE	53210 Residential	82800	1	50

3281650000	2614 N 46TH	BETTY J ROSS	2614 N 46TH ST	MILWAUKE	53210 Residential	82700	1	50
3281652000	2622 N 46TH	JEANETTE STEVENS	2622 N 46TH ST	MILWAUKE	53210 Residential	74800	1	50
3281653000	2630 N 46TH	CHARLES D HARVEY	2630 N 46TH ST	MILWAUKE	53210 Residential	77300	1	50
3281654000	2634 N 46TH	SADIE BOLDS	2634 N 46TH ST	MILWAUKE	53210 Residential	74500	1	50
3281655000	2640 N 46TH	JAM COMMUNITY BUILDERS	PO BOX 081643	RACINE WI	53408 Residential	96400	1	50
3281656000	2644 N 46TH	WANETTA PEAVY	2520 4TH AV	LOS ANGEL	90018 Residential	90000	1	50
3281657000	2648 N 46TH	GWENETTA CULLINS	2648 N 46TH ST	MILWAUKE	53210 Residential	81700	1	50
3281658000	2654 N 46TH	NICOLE R JOHNSON	2654 N 46TH ST	MILWAUKE	53210 Residential	103400	1	50
3281659000	2662 N 46TH	KURT VERCIMAK	2662 N 46TH ST	MILWAUKE	53210 Residential	102000	1	50
3281660000	2666 N 46TH	NORI D CARTER	2666 N 46TH ST	MILWAUKE	53210 Residential	79000	1	50
3281661000	2670 N 46TH	WESTON J SHAW	2670 N 46TH ST	MILWAUKE	53210 Residential	92800	1	50
3281664000	2677 N 46TH	DORIS J WALLACE	2677 N 46TH ST	MILWAUKE	53210 Residential	66600	2	100
3281665000	2673 N 46TH	PREMIER REAL EST INV LLC	115 E OGDEN AVE STE 117	NAPERVILL	60563 Residential	91100	1	50
3281666000	2667 N 46TH	KAREN WIESNER-PETERSON	2667 N 46TH ST	MILWAUKE	53210 Residential	82400	1	50
3281667000	2663 N 46TH	NICHOLAS GROUP - PROPERTY	1061 W WOODVIEW DR	GRAFTON W	53024 Residential	51300	2	100
3281668000	2657 N 46TH	TERRY THOMAS	2657 N 46TH ST	MILWAUKE	53210 Residential	76500	1	50
3281669000	2651 N 46TH	DERRICK BOZEMAN	2651 N 46TH ST	MILWAUKE	53210 Residential	101300	1	50
3281670000	2645 N 46TH	PAZ CHENTNIK	2645 N 46TH ST	MILWAUKE	53210 Residential	79500	1	50
3281671000	2639 N 46TH	DEONA TUCKER	2639 N 46TH ST	MILWAUKE	53210 Residential	86000	1	50
3281672000	2635 N 46TH	KARON L D'AGOSTINO	2635 N 46TH ST	MILWAUKE	53210 Residential	82200	1	50
3281673000	2629 N 46TH	MIYA L ROBERTSON	2629 N 46TH ST	MILWAUKE	53210 Residential	126200	1	50
3281674000	2625 N 46TH	STEPHANIE I ROBINSON	1729 W BROWN ST	MILWAUKE	53205 Residential	87800	1	50
3281675000	2619 N 46TH	ERICA M HOLT	2619 NORTH 46TH STREET	MILWAUKE	53210 Residential	94800	1	50
3281676000	2615 N 46TH	ROBERT M DANZY	2615 N 46TH ST	MILWAUKE	53210 Residential	72700	1	50
3281677000	2609 N 46TH	RACHEL STATION-PURDY	PO BOX 917	MILWAUKE	53201 Residential	89500	1	50
3281678000	2601 N 46TH	JACQUELINE CARSON	2601 N 46TH ST	MILWAUKE	53210 Residential	86200	1	50
3281679000	2600 N 47TH	LASHONDA TERRELL BUTLER	2600 N 47TH ST	MILWAUKE	53210 Residential	78600	2	100
3281680000	2606 N 47TH	RONALD COFFIN	2606 N 47TH ST	MILWAUKE	53210 Residential	69700	2	100
3281681000	2612 N 47TH	ALEXANDER S BRANDERHORST	2612 N 47TH ST	MILWAUKE	53210 Residential	111000	1	50
3281682000	2618 N 47TH	JOHNNY MILLER & WANDA	2618 N 47TH ST	MILWAUKE	53210 Residential	99000	1	50
3281683000	2622 N 47TH	MARILYN & RALPH LEACH	1961 FOXCROFT LN	WAUKESH/	53189 Residential	66500	2	100
3281684000	2628 N 47TH	LINDA BELL	2628 N 47TH ST	MILWAUKE	53212 Residential	61000	2	100
3281685000	2632 N 47TH	ANTHONY L WILLIAMS	109 KINGSTON COURT	GRIFFIN G/	30223 Residential	65300	2	100
3281686000	2638 N 47TH	MICHAEL JOHN LLC	1627 N 48TH ST	MILWAUKE	53208 Residential	51300	2	100
3281687000	2644 N 47TH	HOMEPLATE ADVANTAGE LLC	W7026 COTTONVILLE DR	WAUTOM/	54982 Residential	64700	2	100
3281688000	2650 N 47TH	PAUL A MC CABE	810 W DONGES BAY RD	MEQUON W	53092 Residential	73700	2	100
3281689000	2654 N 47TH	PAMELA L GHOLSTON	3463 N 78TH ST	MILWAUKE	53222 Residential	67000	2	100
3281690000	2662 N 47TH	RODNEY J THOMAS	2662 N 47TH ST	MILWAUKE	53210 Residential	67900	1	50
3281691000	2664 N 47TH	EDWARD KOPP	3765 NASSAU DR	BROOKFIEL	53045 Residential	69500	2	100
3281692000	2670 N 47TH	WALDKIRCH HOLDINGS LLC	1614 FALLS RD	GRAFTON W	53024 Residential	62200	2	100

3281693000	2676 N 47TH	OMAR A ROSS SR	2676 N 47 ST	MILWAUKE	53210 Residential	63000	2	100
3281801000	2475 N 50TH	MARY LEACH-SUMLIN	1238 N 29TH ST	MILWAUKE	53208 Residential	73000	2	100
3281802000	2471 N 50TH	FAIRTREE PROPERTIES LLC	746 E BEAMONT AV	MILWAUKE	53217 Residential	60400	2	100
3281803000	2470 N 51ST	JOHN LEN LLC	1627 N 48TH ST	MILWAUKE	53208 Residential	56700	2	100
3281804000	2476 N 51ST	WILLIE E & CHARLES BURTON	1108 W ZEDLER LN	MEQUON I	53092 Residential	64400	2	100
3281805000	2477 N 49TH	2477 N 49TH LLC	1627 N 48TH ST	MILWAUKE	53208 Residential	55200	2	100
3281806000	2473 N 49TH	JERRY MITCHELL	2904 W STATE ST	MILWAUKE	53208 Residential	62600	2	100
3281807000	2467 N 49TH	ALOTTA PROPERTIES LLC	7120 W GOOD HOPE RD	MILWAUKE	53223 Residential	60400	2	100
3281808000	2461 N 49TH	DAVID A BUTLER JR	9545 HILLSIDE CT	BROWN DE	53223 Residential	60200	2	100
3281809000	2457 N 49TH	WORLDWIDE INV HOMES LLC	2505 N 21ST ST	MILWAUKE	53206 Residential	48100	2	100
3281810000	2456 N 50TH	ALAN R. SCHAPIRO	8849 HILLSIDE RD.	RANCHO C	91701 Residential	57200	2	100
3281812000	2470 N 50TH	TAWANDA B HULL	PO BOX 100886	MILWAUKE	53210 Residential	66600	2	100
3281813000	2474 N 50TH	DAWSON'S PROPERTY	1301 W BROWN ST	MILWAUKE	53206 Residential	67500	2	100
3281814000	2565 N 49TH	GREGORY GONER	8057 W CUSTER AVE	MILWAUKE	53218 Residential	77900	2	100
3281815000	2559 N 49TH	GENTELLA D HARRIS	4431 N 57TH ST	MILWAUKE	53218 Residential	65700	2	100
3281816000	2555 N 49TH	HOMEPLATE ADVANTAGE LLC	W7026 COTTONVILLE DR	WAUTOMI	54982 Residential	62100	2	100
3281817000	2549 N 49TH	DG HOMES LLC	590W18920 ACORN DR	MUSKEGO	53150 Residential	63200	2	100
3281818000	2543 N 49TH	VINCENT MACHI	10733 W FOREST HOME AV	HALES COR	53130 Residential	60200	2	100
3281819000	2539 N 49TH	BRIAN J WOODALL	W169 N5299 OAK RIDGE TR	MENOMONI	53051 Residential	65900	2	100
3281820000	2533 N 49TH	HOME ALLIANCE II LLC	PO BOX 100212	MILWAUKE	53210 Residential	70200	2	100
3281821000	2527 N 49TH	ALIC D SMITH	2529 N 49TH ST	MILWAUKE	53210 Residential	63200	2	100
3281822000	2523 N 49TH	RED DOOR RENTALS, LLC	1262 BRAYRIDGE COVE	COLLIERVILLE	38017 Residential	58500	2	100
3281823000	2519 N 49TH	MATTHEW MAIGATTER	PO BOX 418	OKAUCHEE	53069 Residential	56600	2	100
3281824000	2511 N 49TH	ROBERT W SEIDL JR	2511 N 49TH ST	MILWAUKE	53210 Residential	66200	2	100
3281825000	2501 N 49TH	CRISANTO GONZALEZ	2845 S 15TH PLACE	MILWAUKE	53215 Residential	72600	2	100
3281826000	2500 N 50TH	JOHN WICK	1835 LABELLE SPRINGS CT	OCONOMOC	53066 Residential	63700	2	100
3281827000	2506 N 50TH	BREEZE PROPERTY HOLDINGS	3520 S. 84TH STREET	MILWAUKE	53228 Residential	62100	2	100
3281828000	2510 N 50TH	SYLVIA HARWELL	9999 W NORTH AVE # 304	WAUWATC	53226 Residential	70000	2	100
3281829000	2516 N 50TH	STEPHEN BUEGE	2516 N 50TH ST	MILWAUKE	53210 Residential	59800	2	100
3281830000	2520 N 50TH	DERRICK SAMPSON	2520 N 50TH ST	MILWAUKE	53210 Residential	73900	2	100
3281831000	2526 N 50TH	ELFI MAUCH	N120 W20860 FREISTADT R	GERMANTON	53022 Residential	65000	2	100
3281832000	2532 N 50TH	CATHERINE A BISHOP	2534 N 50TH ST	MILWAUKE	53210 Residential	87700	2	100
3281833000	2536 N 50TH	YVETTE M HOLLEY	2536 N 50TH ST	MILWAUKE	53210 Residential	71100	2	100
3281834000	2542 N 50TH	ACME PROPERTIES I LLC	7120 W GOOD HOPE RD	MILWAUKE	53223 Residential	63900	2	100
3281835000	2548 N 50TH	WILLIE E HARRELL	3950 N 30TH ST	MILWAUKE	53216 Residential	70900	2	100
3281836000	2554 N 50TH	ASHLEY M GEORGE	3860 E ADDISON LN	OAK CREEK	53154 Residential	7300	0	0
3281837000	2558 N 50TH	MICHAEL A CERNS	PO BOX 241027	MILWAUKE	53224 Residential	63000	2	100
3281838000	2564 N 50TH	MAPLE RIDGE GROUP LLC	6650 W STATE ST STE 126	WAUWATC	53213 Residential	66500	2	100
3281839000	2565 N 50TH	JAMES K SUTTER	242 ST AUGUSTINE RD	COLGATE V	53017 Residential	65400	2	100
3281840000	2559 N 50TH	MOORE & MOORE PROPERTIES LLC	PO BOX 240984	MILWAUKE	53224 Residential	69600	2	100

3281841000	2555 N 50TH	DAWSON'S PROPERTY	PO BOX 05175	MILWAUKE	53205 Residential	2	58000	2	100
3281842000	2549 N 50TH	BULLDOG RIDGE LLC	PO BOX 1114	WESTMON	60559 Residential	2	65100	2	100
3281843000	2543 N 50TH	ROWEENA LEWIS	2543 N 50TH ST	MILWAUKE	53210 Residential	2	60200	2	100
3281844000	2539 N 50TH	HELEN J MOULTRIE	5035 N 73RD ST	MILWAUKE	53218 Residential	0	7300	0	0
3281845000	2533 N 50TH	RALPH SPANO	1707 N PROSPECT AVE, APT	MILWAUKE	53202 Residential	2	55400	2	100
3281846000	2529 N 50TH	CATHERINE POLCHERT	1020 E LYON ST APT 206	MILWAUKE	53202 Residential	0	7300	0	0
3281847000	2523 N 50TH	ANHALT TRUST 5/20/2015	5439 MIRALOMA CT	LIVERMORI	94551 Residential	1	76800	1	50
3281848000	2517 N 50TH	HENRY JR & OLLIE R HARRIS	PO BOX 100661	MILWAUKE	53210 Residential	2	64000	2	100
3281849000	2511 N 50TH	DAHL'S SERVICES LLC	1025 E STONEGATE DR	OAK CREEK	53154 Residential	2	64600	2	100
3281850000	2509 N 50TH	SHAWNEEN CARSON	8460 SHERIDAN DR	JONESBORI	30236 Residential	1	83200	1	50
3281851000	2501 N 50TH	US BANK TRUST TRUSTEE ETAL	13801 WIRELESS WAY	OKLAHOMA	73134 Residential	2	64100	2	100
3281852000	2500 N 51ST	RAY C HALE	2808 N 55TH ST	MILWAUKE	53210 Residential	2	54400	2	100
3281853000	2506 N 51ST	MOORE & MOORE PROPERTIES LLC	PO BOX 240984	MILWAUKE	53224 Residential	2	65900	2	100
3281854000	2510 N 51ST	JAMES DAWSON	2818 N 69TH ST	MILWAUKE	53210 Residential	2	67700	2	100
3281855000	2516 N 51ST	CHARLES L HAMILTON III	6475 SPRING RUN DR	WESTERVIL	43082 Residential	2	62700	2	100
3281856000	2522 N 51ST	MICHAEL CERNS	PO BOX 241027	MILWAUKE	53224 Residential	2	63800	2	100
3281857000	2526 N 51ST	NICOLE S COMERFORD	901 S WHITNEY WAY	MADISON	53711 Residential	2	60000	2	100
3281858000	2532 N 51ST	INI PROPERTIES LLC	2113 N 1ST ST	MILWAUKE	53212 Residential	2	69300	2	100
3281859000	2538 N 51ST	AARON J LUCENTE	612 N 68TH STREET	MILWAUKE	53213 Residential	2	61900	2	100
3281860000	2542 N 51ST	FAIRTREE PROPERTIES LLC	746 E BEAUMONT AV	WHITEFISH	53217 Residential	2	65200	2	100
3281861000	2548 N 51ST	ACME PROPERTIES I LLC	7120 W GOOD HOPE RD	MILWAUKE	53223 Residential	2	63400	2	100
3281862000	2554 N 51ST	MARIBETH KALMER	1600 S WILDWOOD DR	NEW BERLI	53151 Residential	2	57200	2	100
3281863000	2560 N 51ST	MICHAEL J LINK	1744 N HUMBOLDT AV	MILWAUKE	53202 Residential	2	52500	2	100
3281864000	2564 N 51ST	BUB LLC	W3319 POTTER RD	ELKHORN	53121 Residential	2	69000	2	100
3281901000	2465 N 50TH	ANDREW LORENZO WREN	PO BOX 080716	MILWAUKE	53208 Residential	2	63500	2	100
3281902000	2461 N 50TH	STACEY E ROGERS	2842 S 49TH ST	MILWAUKE	53219 Residential	2	64100	2	100
3281903000	2455 N 50TH	WILL SHERARD	2233 W CAPITOL DR	MILWAUKE	53206 Residential	2	39600	2	100
3281904000	2449 N 50TH	AWESOME PROPERTIES LLC	7120 W GOOD HOPE RD	MILWAUKE	53223 Residential	2	72200	2	100
3281905000	2445 N 50TH	WANDA L WRIGHT	2445 N 50 ST	MILWAUKE	53210 Residential	2	76300	2	100
3281906000	2439 N 50TH	WAYLENE GARRETT &	2439 N 50TH ST	MILWAUKE	53210 Residential	2	61800	2	100
3281907000	2433 N 50TH	THOMAS A BILLINGS	2750 N 98 ST	MILWAUKE	53222 Residential	0	7000	0	0
3281908100	2429 N 50TH	E & G INVESTMENTS	2233 N SHERMAN BLVD	MILWAUKE	53208 Residential	2	71500	2	100
3281912000	2438 N 51ST	EDWARDS REAL ESTATE LLC	PO BOX 14734	MILWAUKE	53214 Residential	2	74500	2	100
3281913000	2442 N 51ST	JOHN LEN LLC	1627 N 48TH ST	MILWAUKE	53208 Residential	2	47300	2	100
3281914000	2448 N 51ST	STEVEN SIMON	13017 W FOREST DRIVE	NEW BERLI	53151 Residential	2	64200	2	100
3281915000	2454 N 51ST	SHEILA LEWIS	23816 N GREER LOOP	FLORENCE	85132 Residential	2	68500	2	100
3281916000	2460 N 51ST	VICTOR ACEVEDO	PO BOX 1	OAK CREEK	53154 Residential	2	74100	2	100
3281917000	2464 N 51ST	RONALD ZEMAN & ANGELA HW	2464 N 51ST ST	MILWAUKE	53210 Residential	2	64300	2	100
3282001000	2463 N SHERMAN	KARLYLE ROSS	2463 N SHERMAN BLVD	MILWAUKE	53210 Residential	2	126000	2	100
3282002000	2457 N SHERMAN	LINDA BELL	2613 N 58TH ST	MILWAUKE	53210 Residential	2	112300	2	100

3282003000	2451 N SHERMAN	WILLIE PEARL DUPLASSER	2451 N SHERMAN BL	MILWAUKE	53210 Residential	2	121000	100
3282004000	2443 N SHERMAN	LADAWN T TIPTON	2443 N SHERMAN BLVD	MILWAUKE	53210 Residential	1	129300	50
3282005000	2438 N 44TH	JOHN D ERNST	6906 W ADLER ST	MILWAUKE	53214 Residential	2	59300	100
3282006000	2444 N 44TH	HOMEPLATE ADVANTAGE LLC	W7026 COTTONVILLE DR	WAUTOM/	54982 Residential	2	55700	100
3282007000	2448 N 44TH	ROI US HOLDINGS	1900 THE EXCHANGE SE # 4	ATLANTA G	30339 Residential	2	67700	100
3282009000	2460 N 44TH	AMERIKEN LLC	PO BOX 323	STILWELL K	66085 Residential	2	36400	100
3282010000	2464 N 44TH	TANIS GROUP PROP MILW LLC	122 W MAIN ST FL 2	DUNDEE IL	60118 Residential	2	62300	100
3282011000	2463 N 44TH	ELIZABETH JANE GUHL	1125 ASHBOURNE CT	BROOKFIEL	53045 Residential	2	28800	100
3282012000	2461 N 44TH	RADLEY ROWE	4242 N 87TH ST	MILWAUKE	53222 Residential	2	52700	100
3282013000	2455 N 44TH	BULLDOG RIDGE LLC	PO BOX 1114	WESTMON	60559 Residential	1	65100	50
3282014000	2451 N 44TH	DEMETRA Y ALLEN	2445 N 44TH ST	MILWAUKE	53210 Residential	2	60200	100
3282015000	2445 N 44TH	TERRELL MARTIN	2445 N 44TH ST	MILWAUKE	98800	1	53100	50
3282016000	2441 N 44TH	CLAM RIVER ENTERPRISES LLC	17074 MARTINGALE LN	CLINTON T	53210 Residential	2	53100	100
3282017000	2440 N 45TH	MILWAUKEE LIVING LLC	2218 N 44TH ST	MILWAUKE	43038 Residential	2	52300	100
3282018000	2446 N 45TH	JAMAL WASHINGTON	2446 N 45TH ST	MILWAUKE	53208 Residential	1	58400	50
3282019000	2448 N 45TH	DIANE L MC KAY	2450 NORTH 45TH STREET	MILWAUKE	53210 Residential	2	57100	100
3282020000	2454 N 45TH	KONGMENG YANG	9171 N SWAN RD	MILWAUKE	53224 Residential	1	74500	50
3282021000	2460 N 45TH	GLORIA J EVANS-COLE	2460 N 45TH ST	MILWAUKE	53210 Residential	1	88600	50
3282022000	2466 N 45TH	CORDELL HOWARD	6601 N LANDERS ST	MILWAUKE	53223 Residential	2	48500	100
3282111000	2466 N 49TH	JAMES SALINSKY	3518 N FREDERICK AVENUE	MILWAUKE	53211 Residential	2	65500	100
3282112000	2458 N 49TH	MICHAEL P BECKER	W207 N6821 FLORA DR	MENOMOI	53051 Residential	2	67300	500

Appendix E
2019 Operating Budget

Sources	2019	2018	2017
NID Assessment on Properties	\$ 204,550.00	\$ 204,350.00	\$ 205,650.00
Total Projected Sources	\$ 204,550.00	\$ 204,350.00	\$ 205,650.00
Uses			
Home Repair Grants	\$ 143,640.00	\$ 143,480.00	\$ 144,520.00
Community Improvement Grants	\$ 12,500.00	\$ 12,500.00	\$ 12,500.00
Housing Specialist	\$ 40,910.00	\$ 40,870.00	\$ 41,130.00
Administrative	\$ 7,500.00	\$ 7,500.00	\$ 7,500.00
Debt Service	-	-	-
Total Projected Uses	\$ 204,550.00	\$ 204,350.00	\$ 205,650.00

Sherman Park - Neighborhood Improvement District #4

2018 Annual Report

SHERMAN PARK NID

3526 W. FOND DU LAC AVE. | SHERMANPARKNID@GMAIL.COM | [@SHERMANPARKNID](https://www.instagram.com/SHERMANPARKNID)

2018

Sherman Park - Neighborhood Improvement District #4

2018 Annual Report

2018 Board of Directors

Nathan Stark, NID President – Property Owner
Ana Branderhorst, NID Vice President - Resident
Kiante Shields Anderson, NID Treasurer - Resident
Kay Weisman, NID Secretary - Resident
Fred Kaems - Resident
Robert Briggs - Resident
Erica Martin - Resident

NID Mission:

The Sherman Park Neighborhood Improvement District's (SP NID) primary mission is to provide an opportunity for residents to improve their neighborhood. The SP NID provides resident home owners with the means to gather funds by leveraging our neighborhood's many assets. The social and monetary capital gathered by the NID is directed towards promoting the success of the neighborhood as determined by its residents.

2018 Summary:

The past year has been busy for the Sherman Park Neighborhood Improvement District (SP NID). We had a later than anticipated start for both the Home Improvement and the Community Improvement grant programs but we were still able to hit the late spring construction season and maximize the effectiveness our neighborhood's resources. On February 6th of 2018 the fifth annual meeting of the SP NID took place at Wheaton Franciscan St. Joseph's Hospital - Klieger Auditorium. An election was held to fill three vacancies in the board of directors with the charge of continuing to guiding the efforts of the Sherman Park NID. A slate of homeowners, residents, and non-resident property owners were nominated and from this group the SP NID board of directors was selected. By unanimous decision, the board again selected the Sherman Park Community Association to continue administering the highly successful SP NID Home Improvement and Community Improvement programs. Once the NID received its funding from the City of Milwaukee the money was immediately put to use as a catalyst to improve the neighborhood. The following paragraphs explain the Home Improvement and the Community Improvement programs in greater detail and provide examples of the program's effectiveness in leveraging neighborhood assets.

Home Improvement Grants:

The Sherman Park NID Home Improvement Grants were made available beginning on April 20 of 2018. A notice was sent to each homeowner in the NID area announcing the kick-off. Homeowners could begin signing up at the Sherman Park Annual Home Resource Fair on that day, which included other programs, resources, and contractors.

The Home Improvement Grants are up to \$5,000 with a sliding scale determining the match the homeowner is responsible for. Low-income homeowners (under 50% CMI) were not required to contribute a match outside of the initial \$50 assessment; homeowners with incomes between 50% and 120% CMI contributed a match of 25%; and those with incomes exceeding 120% CMI contributed a 50% match. Any costs over the \$5,000 grant were paid by the homeowner.

Forty two homeowners received grants so far. The total amount of grants given out was over \$120,000 that leveraged an additional \$60,000. An additional \$25,000 is committed to residents who are still currently making repairs and improvements. This puts the total up to \$145,000. In addition, we were able to secure \$20,000 from the Housing Trust Fund to help extremely low income homeowners, those earning below 30% CMI, to help repair roofs. The NID approved \$20,000 to match that amount by moving

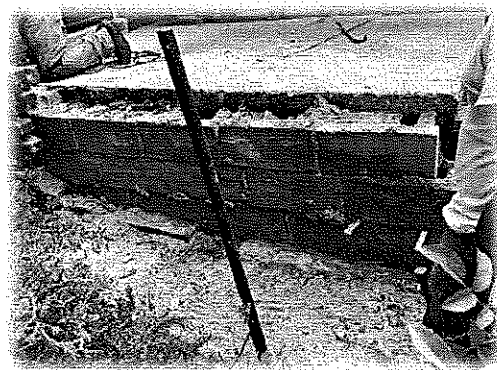

Before and After Exterior Porch Repair

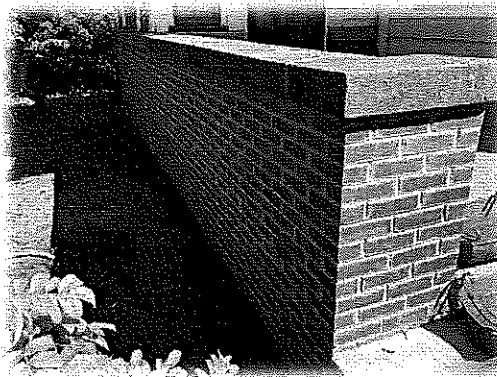

funds from the Community Improvement Projects to the home improvement grants. The total in home improvement grants rises to over \$200,000 including the Housing Trust Fund.

There is an additional \$11,000 in an Emergency Repair Reserve Fund that is for non-functioning furnaces during the winter months. These funds are available beginning on October 1st.

The NID home improvement program benefits Sherman Park residents in many ways by:

- Providing funding for repairs and improvements that keep homes well maintained.
- Proactively addressing repairs before they turn into major repairs.
- Assisting with emergency repairs, i.e. furnace, water heater, to be done quickly.
- Assisting low and moderate income homeowners in making repairs and improvements they might not be able to afford.
- Improving the appearance of homes in the neighborhood
- Reinforcing commitment for homeowners to stay in the neighborhood and the city.
- Stabilizing and increasing property values.
- Home Improvement Program incentives leverage additional private investment by homeowners participating in these programs.

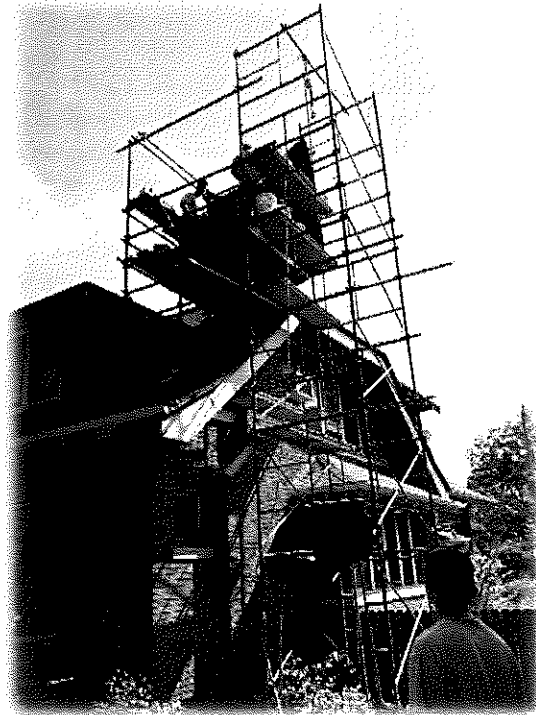

Before and After Chimney Repair

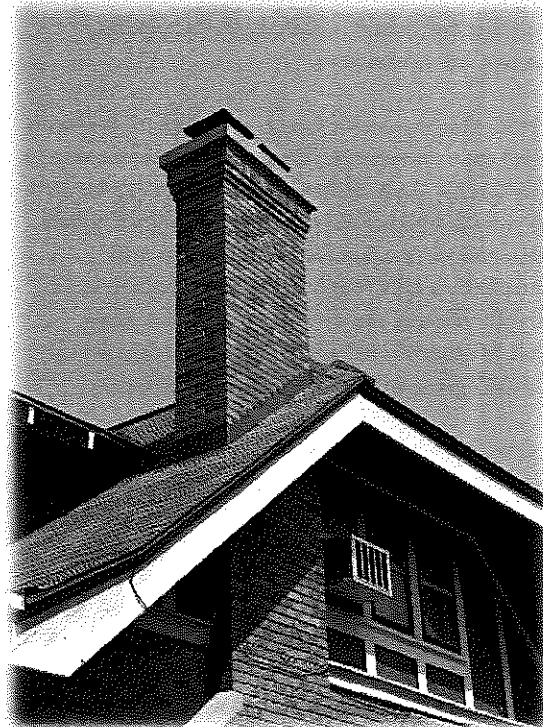



Before and After Porch Repair



Community Improvement Grants:

The Community Improvement Projects funded a back-to-school event that was organized by the 2800 block of North 36th Street. The event was to encourage neighbor's fellowship with each other. There are also issues with vacant boarded properties on their block that they want to address. The event included games, music, school supplies and food. Up to Five Hundred dollars was made available Sherman Park NID CIP funds to purchase school supplies. Neighbors contributed \$250 for food for the event.

Other CIP funds are earmarked for neighborhood street signage along Sherman Boulevard. Sherman Boulevard is a vital and busy transportation corridor through our neighborhood. Given the boulevards prominence we are studying permanent metal street signage to promote a positive Sherman Park vision and neighborhood branding. At this time no CIP funds have been spent.

