

DCD # 2588

CERTIFIED SURVEY MAP NO.

Being a revision of Lot 5 and Lot 6 in Block 7, in "WM. P. YOUNG'S SUBDIVISION" in the Southwest 1/4 of the Southeast 1/4 of Section 17, Township 7 North, Range 22 East, in the City of Milwaukee, Milwaukee County, Wisconsin

W. WRIGHT ST.

TAX KEY No. 322-1091-100
ZONING: LB2

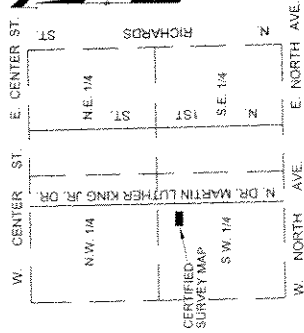
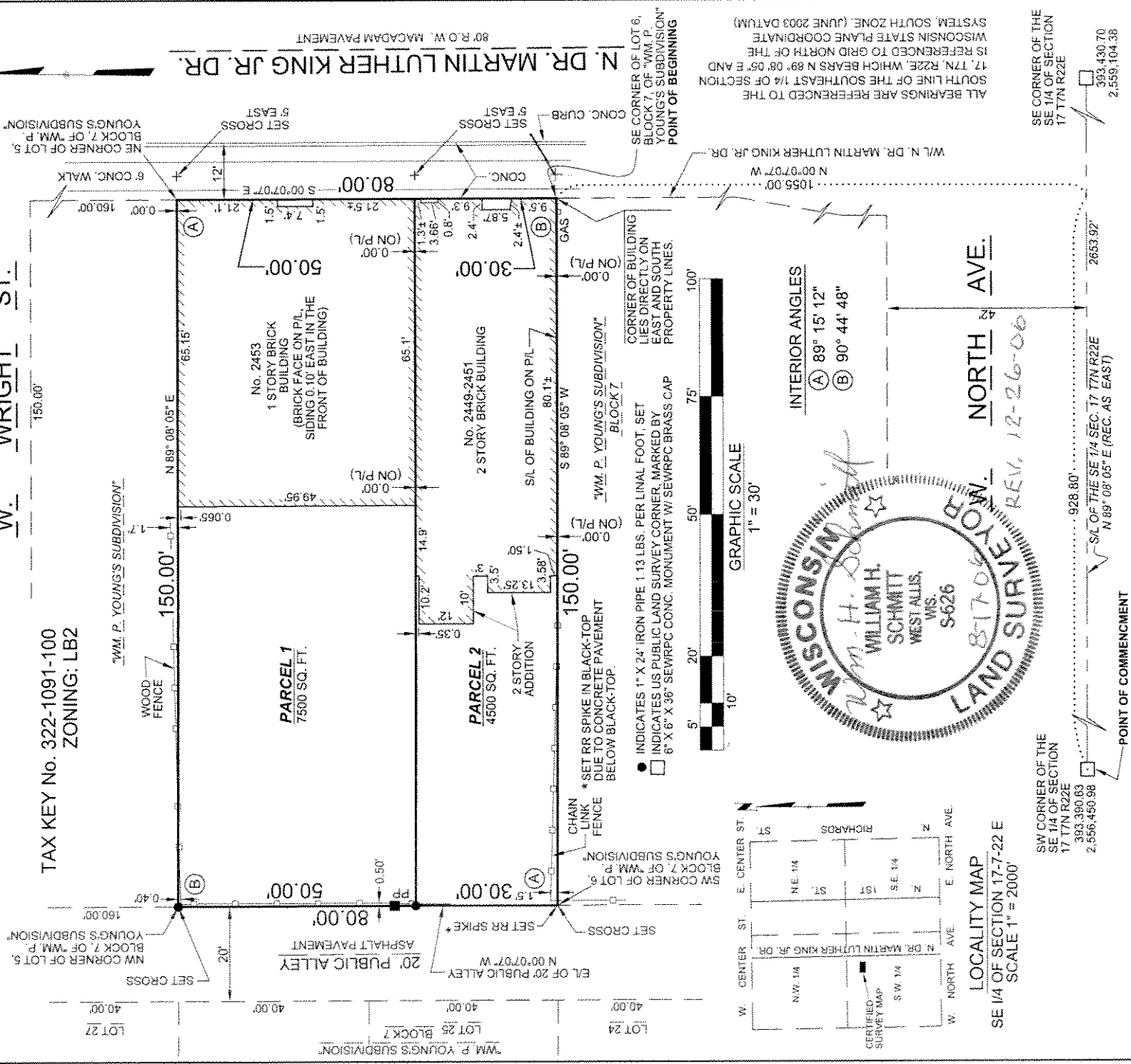

LOCALITY MAP
SE 1/4 OF SECTION 17-7-22 E
SCALE 1" = 2000'

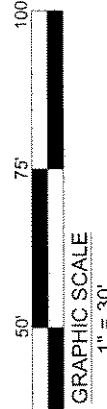
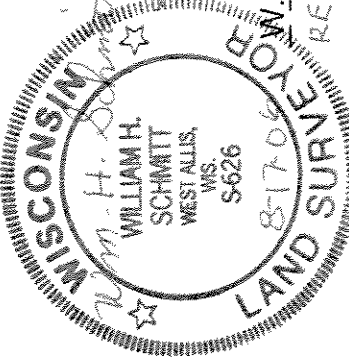

INTERIOR ANGLES
A 89° 15' 12"
B 90° 44' 48"

SW CORNER OF THE SE 1/4 OF SECTION 17 7N R22E
393,390.83
2,556,450.98

S/L OF THE SE 1/4 SEC. 17 7N R22E
N 89° 08' 05" E (REC. AS EAST)

POINT OF COMMENCEMENT

INFRASTRUCTURE SERVICES DIVISION
Maria Lindholm 1/30/07
 CENTRAL DRAFTING & RECORDS MANAGER
W. Martin Gannon
 ENGR. IN CHARGE ENVIRON. ENGR.
 CORRECT
[Signature] 1/31/07
 CITY ENGINEER APPROVED

CERTIFIED SURVEY MAP NO. _____

Being a redivision of Lot 5 and Lot 6 in Block 6 in Block 7, in "WM. P. YOUNG'S SUBDIVISION" in the Southwest 1/4 of the Southeast 1/4 of Section 17, Township 7 North, Range 22 East, in the City of Milwaukee, Milwaukee County, Wisconsin

SURVEYOR'S CERTIFICATE

STATE OF WISCONSIN }
 COUNTY OF MILWAUKEE } SS

I WILLIAM H. SCHMITT, registered land surveyor, do hereby certify:

That I have surveyed, divided and mapped a redivision of Lot 5 and Lot 6 in Block 7, in "WM. P. YOUNG'S SUBDIVISION" in the Southwest 1/4 of the Southeast 1/4 of Section 17, Township 7 North, Range 22 East, in the City of Milwaukee, County of Milwaukee, State of Wisconsin, bounded and decribed as follows, to wit:

COMMENCING at the southwest corner of the Southeast 1/4 of said Section 17, running thence N 89° 08' 05" E, on and along the south line of said Southeast 1/4 Section 17 928.80 feet to a point; thence N 00° 07' 07" W 1,055.00 feet to a point on the west line of N. Dr. Martin Luther King Jr. Drive, said point being the southeast corner of Lot 6, Block 7, in "WM. P. YOUNG'S SUBDIVISION", a subdivision of record in the office of Register of Deeds for Milwaukee County, said corner being the point of beginning of the parcel of land to be described; thence S 89° 08' 05" W on and along the south line of said Lot 6, 150.00 feet to the southwest corner of said Lot 6, said point lies in the east side of a 20 foot wide Public Alley; thence N 00° 07' 07" W on and along the east side of said Public Alley and the west sides of Lots 6 and 5, 80.00 feet to the northwest corner of Lot 5, Block 7, in "WM. P. YOUNG'S" SUBDIVISION"; thence N 89° 08' 05" E on and along the north line of said Lot 5 150.00 feet to the northeast corner of said Lot 5, said corner lies in the west right-of-way line of N. Dr. Martin Luther King Jr. Drive, thence S 00° 07' 07" E on and along the east lines of said Lots 5 and 6 and the west line of said street, 80.00 feet to the point of beginning. Containing all 12,000 square feet of land.

THAT I have made such survey, land division and map, by the direction of the Philadelphia Church of God in Christ, Inc., owner of said land.

THAT such map is a correct representation of all the exterior boundaries of the land surveyed and the land division thereof made.

THAT I have fully complied with the provisions of chapter 236 of the Wisconsin Statutes and Chapter 119 of the Milwaukee Code of Ordinances in surveying, dividing and mapping the same.

DATE: 8-17-06

REV. 12-26-00

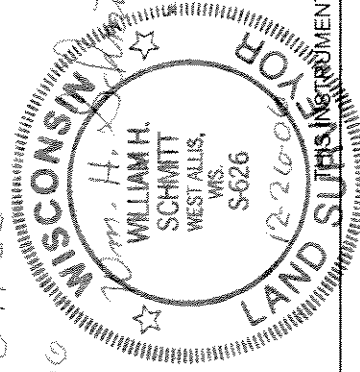

William H. Schmitt
 William H. Schmitt, S-626
 Registered Land Surveyor

CERTIFIED SURVEY MAP NO. _____

Being a redivision of Lot 5 and Lot 6 in Block 7, in "WM. P. YOUNG'S SUBDIVISION" in the Southwest 1/4 of the Southeast 1/4 of Section 17, Township 7 North, Range 22 East, in the City of Milwaukee, Milwaukee County, Wisconsin

CORPORATE OWNER'S CERTIFICATE

PHILADELPHIA CHURCH OF GOD IN CHRIST, a corporation duly organized and existing under and by virtue of the laws of the State of Wisconsin, as owner, certifies that said corporation caused the land described on this map to be surveyed, divided, mapped and dedicated as represented on this map in accordance with the requirements of Chapter 119 of the Milwaukee Code the undersigned agrees:

In consideration of the approval of the map by the Common Council and in accordance with Chapter 119 of the Milwaukee Code, the undersigned agrees:

- a. That all utility lines to provide electric power and telephone service and cable television or communications systems lines or cables to all lots in the certified survey map shall be installed underground in easements provided therefor, where feasible.

This agreement shall be binding on the undersigned and assigns.

In Witness Where of, the PHILADELPHIA CHURCH OF GOD IN CHRIST, has caused these present to be signed by REVEREND JOHN A. BARTON, its PASTOR; and countersigned by AUDREY BARTON, its SECRETARY, at MILWAUKEE, WI. THURSDAY, this 11 day of JANUARY, 2006.

Rev. John A. Barton
Philadelphia Church of God in Christ

Rev. John A. Barton Sr.
Reverend John A. Barton - Pastor

Audrey Barton
Audrey Barton - Secretary

STATE OF WISCONSIN }
COUNTY OF MILWAUKEE } SS

PERSONALLY came before me this 11th day of January, 2007, and Reverend John A. Barton and Audrey Barton of the above named corporation, to me known to be the Pastor and Secretary of the corporation, and acknowledged that they executed the foregoing instrument as such officers as the deed of the corporation, by its authority.

Nicole N. Monsanto
Notary Public

State of Wisconsin
My commission expires November 23, 2008

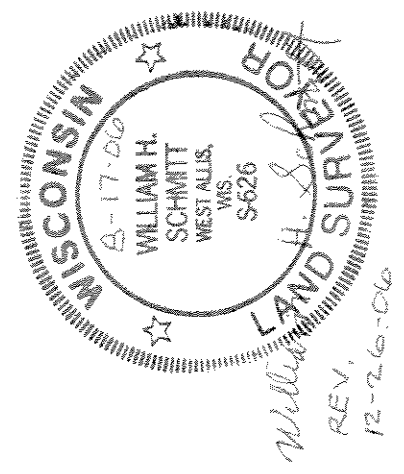

CERTIFIED SURVEY MAP NO.

Being a redivision of Lot 5 and Lot 6 in Block 7, in "WM. P. YOUNG'S SUBDIVISION" in the Southwest 1/4 of the Southeast 1/4 of Section 17, Township 7 North, Range 22 East, in the City of Milwaukee, Milwaukee County, Wisconsin

CERTIFICATE OF CITY TREASURER

STATE OF WISCONSIN }
COUNTY OF MILWAUKEE } SS

I WAYNE F. WHITTOW, being duly elected, qualified and acting City Treasurer of the City of Milwaukee, do here by certify that in accordance with the records in the office of the City Treasurer of the City of Milwaukee, there are no unpaid taxes or unpaid special assessments on the land included in this Certified Survey Map.

Date

Wayne F. Whittow
Wayne F. Whittow
City Treasurer

COMMON COUNCIL CERTIFICATE OF APPROVAL

I hereby certify that this certified survey map was approved under Resolution File No. 041384, adopted by the Common Council of the City of Milwaukee on February 27, 2007.

Ronald D. Leonhardt
Ronald D. Leonhardt
City Clerk

Tom Barrett
Tom Barrett
Mayor

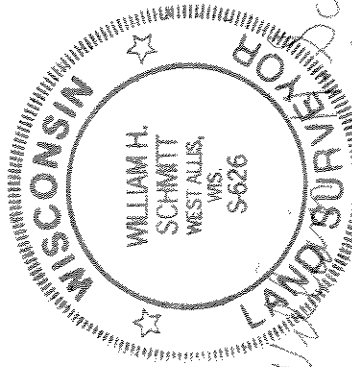

REV. 12-26-06