

819 N Cass St, Milwaukee, WI 53202

Report: 51335166

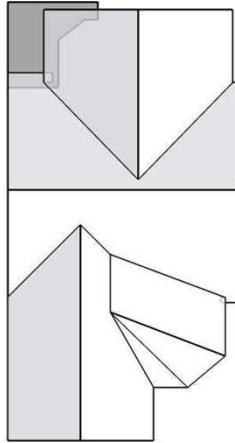

In this 3D model, facets appear as semi-transparent to reveal overhangs.

## PREPARED FOR

Contact: Josh Fraundorf  
Company: Community Roofing  
Address: 2909 N Hackett  
Milwaukee, WI 53211  
Phone: (414) 332-1139

## TABLE OF CONTENTS

|                      |   |
|----------------------|---|
| Images .....         | 1 |
| Length Diagram ..... | 4 |
| Pitch Diagram .....  | 5 |
| Area Diagram .....   | 6 |
| Notes Diagram.....   | 7 |
| Report Summary.....  | 8 |

## MEASUREMENTS

Total Roof Area =2,764 sq ft  
Total Roof Facets =10  
Predominant Pitch =16/12  
Number of Stories >1  
Total Ridges/Hips =120 ft  
Total Valleys =111 ft  
Total Rakes =178 ft  
Total Eaves =101 ft

Measurements provided by [www.eagleview.com](http://www.eagleview.com)



Certified Accurate

[www.eagleview.com/Guarantee.aspx](http://www.eagleview.com/Guarantee.aspx)

## IMAGES

The following aerial images show different angles of this structure for your reference.

Top View



# IMAGES

North Side



South Side



# IMAGES

East Side



West Side



# LENGTH DIAGRAM

Total Line Lengths:

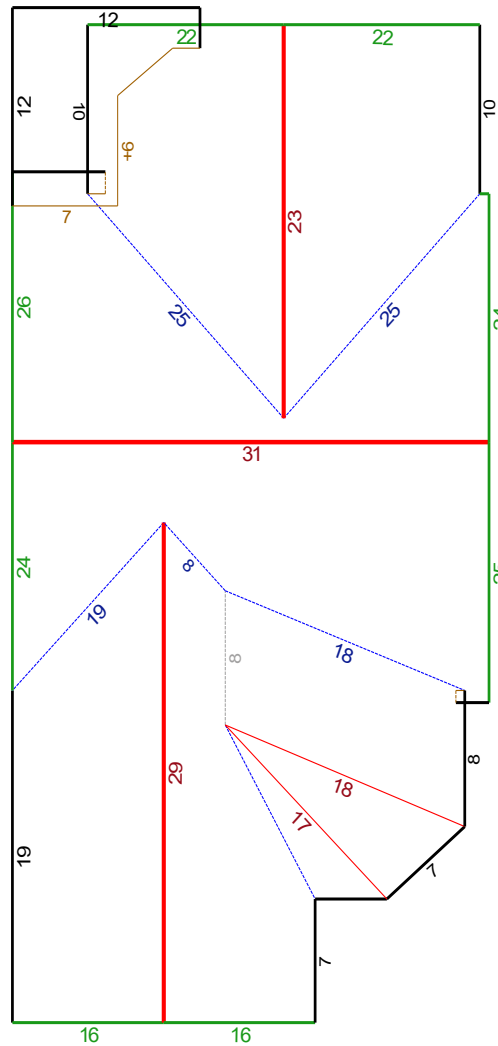
**Ridges = 84 ft**
**Hips = 36 ft**
**Valleys = 111 ft**
**Rakes = 178 ft**
**Eaves = 101 ft**
**Flashing = 22 ft**
**Step flashing = 4 ft**
**Parapets = 0 ft**

© 2023 Eagle View Technologies, Inc., All Rights Reserved.

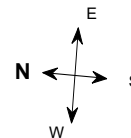

**Note:** This diagram contains segment lengths (rounded to the nearest whole number) over 5.0 Feet. In some cases, segment labels have been removed for readability. Plus signs preface some numbers to avoid confusion when rotated (e.g. +6 and +9).

# PITCH DIAGRAM

Pitch values are shown in inches per foot, and arrows indicate slope direction. The predominant pitch on this roof is 16/12

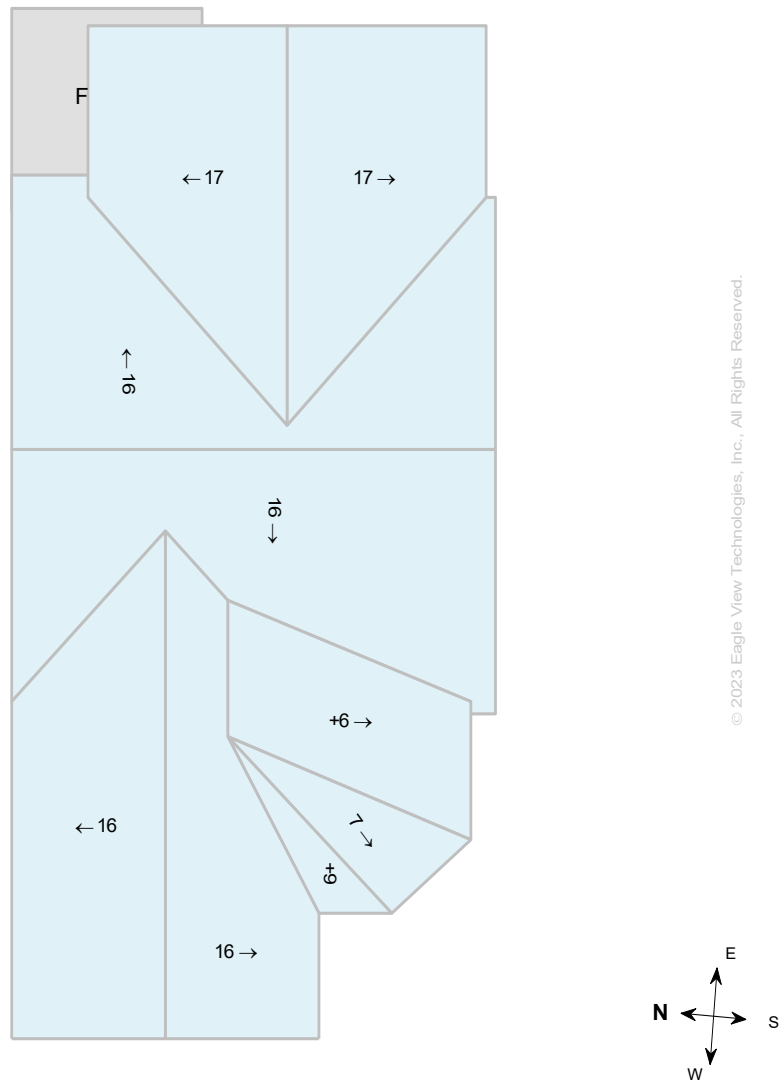

© 2023 Eagle View Technologies, Inc. All Rights Reserved.

Note: This diagram contains labeled pitches for facet areas larger than 20.0 square feet. In some cases, pitch labels have been removed for readability. Blue shading indicates a pitch of 3/12 and greater. Gray shading indicates flat, 1/12 or 2/12 pitches. If present, a value of "F" indicates a flat facet (no pitch).

# AREA DIAGRAM

Total Area = 2,764 sq ft, with 10 facets.

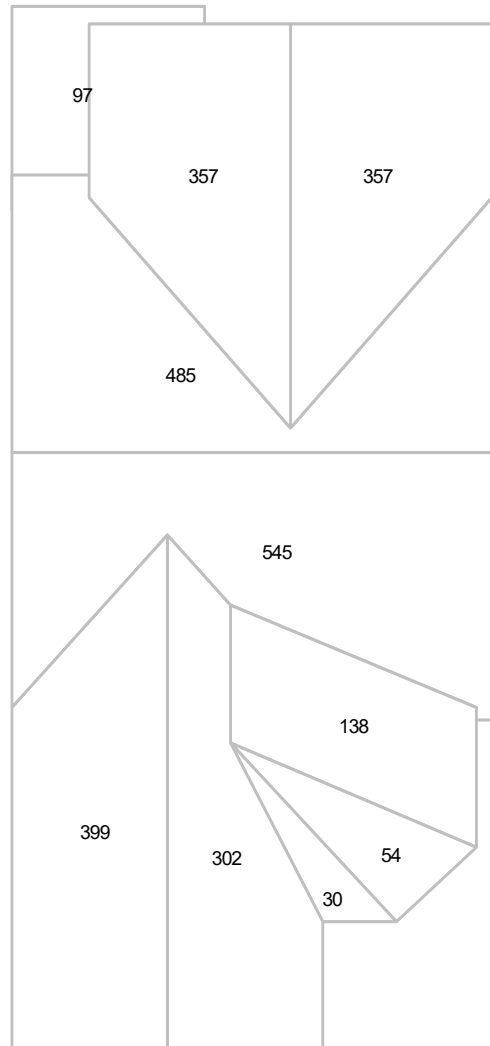

© 2023 Eagle View Technologies, Inc., All Rights Reserved.

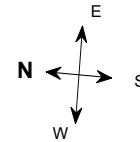

**Note:** This diagram shows the square feet of each roof facet (rounded to the nearest Foot). The total area in square feet, at the top of this page, is based on the non-rounded values of each roof facet (rounded to the nearest square foot after being totaled).

# NOTES DIAGRAM

Roof facets are labeled from smallest to largest (A to Z) for easy reference.

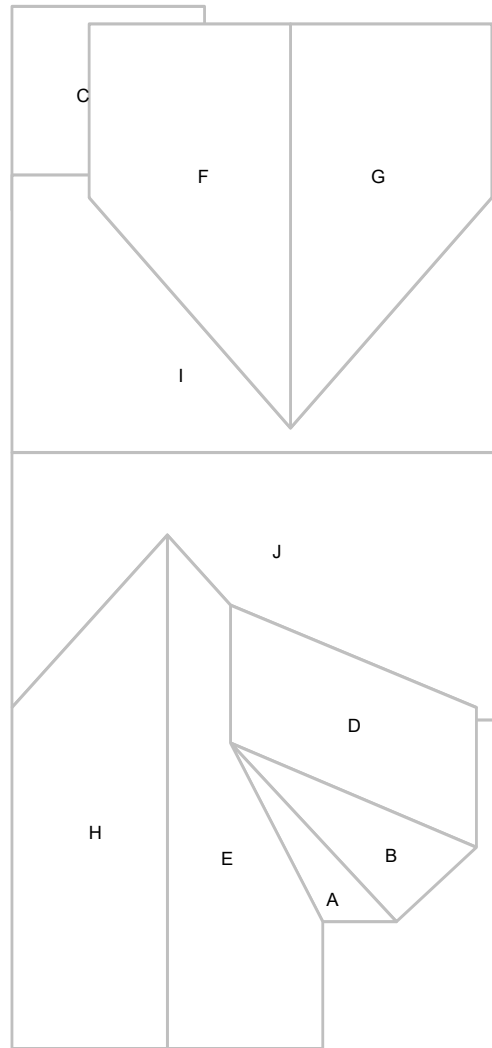

© 2023 Eagle View Technologies, Inc., All Rights Reserved.

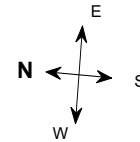

Note: This diagram also appears in the Property Owner Report.



## REPORT SUMMARY

### All Structures

#### Areas per Pitch

| Roof Pitches | 0/12 | 6/12  | 7/12 | 9/12 | 16/12  | 17/12 |
|--------------|------|-------|------|------|--------|-------|
| Area (sq ft) | 97.1 | 137.5 | 54.5 | 29.9 | 1730.4 | 713.8 |
| % of Roof    | 3.5% | 5%    | 2%   | 1.1% | 62.6%  | 25.8% |

The table above lists each pitch on this roof and the total area and percent (both rounded) of the roof with that pitch.

#### Structure Complexity

|        |        |         |
|--------|--------|---------|
| Simple | Normal | Complex |
|--------|--------|---------|

#### Waste Calculation

NOTE: This waste calculation table is for asphalt shingle roofing applications. All values in table below only include roof areas of 3/12 pitch or greater. For total measurements of all pitches, please refer to the **Lengths, Areas, and Pitches** section below.

| Waste %      | 0%              | 3%    | 8%    | 11%   | 13%              | 15%   | 18%   | 23%   | 28%   |
|--------------|-----------------|-------|-------|-------|------------------|-------|-------|-------|-------|
| Area (Sq ft) | <b>2667</b>     | 2748  | 2881  | 2961  | <b>3014</b>      | 3068  | 3148  | 3281  | 3414  |
| Squares *    | <b>27.00</b>    | 27.66 | 29.00 | 29.66 | <b>30.33</b>     | 31.00 | 31.66 | 33.00 | 34.33 |
|              | <b>Measured</b> |       |       |       | <b>Suggested</b> |       |       |       |       |

\* Squares are rounded up to the 1/3 of a square

Additional materials needed for ridge, hip, and starter lengths are not included in the above table. The provided suggested waste factor is intended to serve as a guide—actual waste percentages may differ based upon several variables that EagleView does not control. These waste factor variables include, but are not limited to, individual installation techniques, crew experiences, asphalt shingle material subtleties, and potential salvage from the site. Individual results may vary from the suggested waste factor that EagleView has provided. The suggested waste is not to replace or substitute for experience or judgment as to any given replacement or repair work.

### All Structures Totals

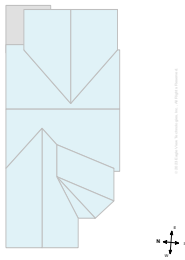

Total Roof Facets = 10

#### Lengths, Areas and Pitches

Ridges = 84 ft (3 Ridges)  
 Hips = 36 ft (2 Hips).  
 Valleys = 111 ft (6 Valleys)  
 Rakes† = 178 ft (9 Rakes)  
 Eaves/Starter‡ = 101 ft (12 Eaves)  
 Drip Edge (Eaves + Rakes) = 279 ft (21 Lengths)  
 Parapet Walls = 0 (0 Lengths).  
 Flashing = 22 ft (6 Lengths)  
 Step flashing = 4 ft (2 Lengths)  
 Predominant Pitch = 16/12

**Total Area (All Pitches) = 2,764 sq ft**

#### Property Location

Longitude = -87.9021312  
 Latitude = 43.0419489

#### Notes

This was ordered as a residential property. There were no changes to the structure in the past four years.

† Rakes are defined as roof edges that are sloped (not level).

‡ Eaves are defined as roof edges that are not sloped and level.

819 N Cass St, Milwaukee, WI 53202

Report: 51335166

**Online Maps**

Online map of property

[http://maps.google.com/maps?f=q&source=s\\_q&hl=en&geocode=&q=819+N+Cass+St,Milwaukee,WI,53202](http://maps.google.com/maps?f=q&source=s_q&hl=en&geocode=&q=819+N+Cass+St,Milwaukee,WI,53202)

Directions from Community Roofing to this property

[http://maps.google.com/maps?f=d&source=s\\_d&saddr=2909+N+Hackett,Milwaukee,WI,53211&daddr=819+N+Cass+St,Milwaukee,WI,53202](http://maps.google.com/maps?f=d&source=s_d&saddr=2909+N+Hackett,Milwaukee,WI,53211&daddr=819+N+Cass+St,Milwaukee,WI,53202)

819 N Cass St, Milwaukee, WI 53202

Report: 51335166

**IMPORTANT LEGAL NOTICE AND DISCLAIMER****Notice and Disclaimer**

No Warranty: The Copyrighted Materials are provided to you "as is," and you agree to use it at your own risk.

EagleView Technologies makes no guarantees, representations or warranties of any kind, express or implied, arising by law or otherwise, including but not limited to, content, quality, accuracy, completeness, effectiveness, reliability, fitness for a particular purpose, usefulness, use or results to be obtained from the Copyrighted Materials.

Contractors agree to always conduct a preliminary site survey to verify Roof Report ordered. In the event of an error in a Report, your sole remedy will be a refund of the fees paid by you to obtain this Report.