

MILWAUKEE COUNTY CERTIFIED SURVEY MAP NO. _____

BEING A DIVISION OF LOT 33 AND PART OF LOT 34, BLOCK 2, FOREST LAWN, LOCATED IN PART OF THE SOUTHWEST 1/4 OF THE SOUTHWEST 1/4 OF SECTION 24, TOWN 7 NORTH, RANGE 21 EAST, IN THE CITY OF MILWAUKEE, MILWAUKEE COUNTY, WISCONSIN.

OWNER: MILWAUKEE HABITAT FOR HUMANITY
TAX KEY: 366-0554-100
ZONING: RT3

THE SOUTHWEST CORNER OF THE SOUTHWEST 1/4 OF SECTION 24-7-21 CONC. MON. WITH BRASS CAP
N: 387,853.96
E: 2,543,255.82

• - DENOTES SET 3/4" X 18" LONG IRON REBAR WEIGHING A MINIMUM OF 1.13 LBS PER LINEAL FOOT.

ALL BEARINGS ARE REFERENCED TO THE SOUTH LINE OF THE SOUTHWEST 1/4 OF SECTION 24-7-21, WHICH IS ASSUMED TO BEAR S88°55'01"W, STATE PLANE COORDINATE SYSTEM SOUTH ZONE, SEPT. 2010 DATUM.

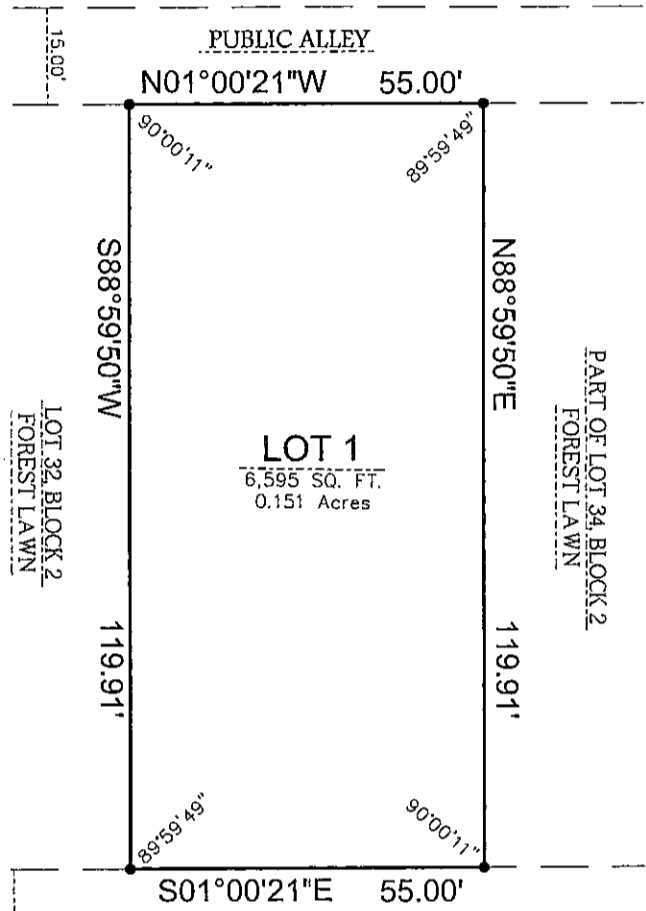
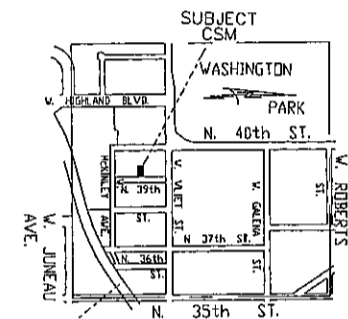

SOUTH LINE OF THE SW 1/4 OF SECTION 24-7-21
S88°55'01"W
1271.98'
2664.92' CSSD

N01°00'21"W 682.79'



N. 39th ST.

THE SOUTHEAST CORNER OF THE SOUTHWEST 1/4 OF SECTION 24-7-21 CONC. MON. WITH BRASS CAP
N: 387,904.33
E: 2,545,920.03



SURVEYING ASSOCIATES, INC.
2554 N. 100th STREET
WAUWATOSA, WI. 53226
PHN 414-257-2212
FAX 414-257-2443



Frederick W. Shibilski
FREDERICK W. SHIBILSKI S - 1154

INSTRUMENT DRAFTED BY: JAMIE T. YORK JOB NO. 33448CSM FEBRUARY 14, 2011 SHEET 1 OF 3

INFRASTRUCTURE SERVICES DIVISION
Marcus Cornell 6/1/2011
CENTRAL DRAFTING & RECORDS MANAGER
Markus 5/31/11
ENGR. IN CHARGE ENVIRON. ENGR.
CORRECT
Jeffrey Polenske 6/2/11
CITY ENGINEER
APPROVED

DCD
STAMP

MILWAUKEE COUNTY CERTIFIED SURVEY MAP NO. _____

BEING A DIVISION OF LOT 33 AND PART OF LOT 34, BLOCK 2, FOREST LAWN, LOCATED IN PART OF THE SOUTHWEST ¼ OF THE SOUTHWEST ¼ OF SECTION 24, TOWN 7 NORTH, RANGE 21 EAST, IN THE CITY OF MILWAUKEE, MILWAUKEE COUNTY, WISCONSIN.

SURVEYOR'S CERTIFICATE
STATE OF WISCONSIN)
MILWAUKEE COUNTY)SS

I, Frederick W. Shibilski, a registered land surveyor do hereby certify:

That I have surveyed, divided and mapped Lot 33 and part of Lot 34, Block 2, Forest Lawn, located in part of the Southwest ¼ of the Southwest ¼ of Section 24, Town 7 North, Range 21 East, in the City of Milwaukee, Milwaukee County, Wisconsin, and being more particularly described as follows: Commencing at the Southeast corner of the Southwest ¼ of Section 24; thence South 88° 55' 01" West along the South line of said ¼ Section, 1271.98 feet; thence North 01° 00' 21" West, 682.79 feet to the Southeast corner of Lot 33 and the point of beginning of the land to be described; thence South 88° 59' 50" West, 119.91 feet to a point on the East line of a 15.00 foot wide public alley; thence North 01° 00' 21" West along said East line, 55.00 feet; thence North 88° 59' 50" East, 119.91 feet; thence South 01° 00' 21" East, 55.00 feet to the point of beginning.

That I have made such survey, land division and map by the direction of the Milwaukee Habitat for Humanity, Inc., owner of said land.

That such map is a correct representation of the exterior boundaries of the land surveyed and the land division thereof made.

That I have fully complied with the provisions of Chapter 236.34 of the Wisconsin Statutes and Chapter 119 of the Milwaukee Code of Ordinances in surveying, dividing and mapping the same.

Dated this 14th of February 2011.



Frederick W. Shibilski
Frederick W. Shibilski S-1154
Wisconsin Reg. Land Surveyor

CORPORATE OWNERS CERTIFICATE:

Milwaukee Habitat for Humanity, Inc., a corporation duly organized and existing under and by virtue of the laws of the State of Wisconsin as owner, does hereby certify that said corporation caused the land described on this map to be surveyed, divided and mapped as represented on this map in accordance with the requirements of Chapter 119 of the Milwaukee Code of Ordinances.

In consideration of the approval of this map by the Common Council, and in accordance with Chapter 119 of the Milwaukee Code of Ordinances, the undersigned agrees:

- a. That all utility lines to provide electric power and telephone services and cable television or communications systems lines or cables to all parcels in the certified survey map shall be installed underground in easements provided therefor, where feasible.

This agreement shall be binding on the undersigned and assigns.

IN WITNESS WHEREOF, the said Milwaukee Habitat for Humanity, Inc., has caused these presents to be signed by Bob Patton, its President and Jenny Vellinga, its Vice President, at Milwaukee, Wisconsin, on this 25 day of MAY, 2011.

In the Presence of:

[Signature]
[Signature]

Milwaukee Habitat for Humanity, Inc.

Bob Patton
Bob Patton, President
Jenny Vellinga
Jenny Vellinga, Vice President

MILWAUKEE COUNTY CERTIFIED SURVEY MAP NO. _____

BEING A DIVISION OF LOT 33 AND PART OF LOT 34, BLOCK 2, FOREST LAWN, LOCATED IN PART OF THE SOUTHWEST ¼ OF THE SOUTHWEST ¼ OF SECTION 24, TOWN 7 NORTH, RANGE 21 EAST, IN THE CITY OF MILWAUKEE, MILWAUKEE COUNTY, WISCONSIN.

CORPORATE OWNERS CERTIFICATE (CONTINUED):

STATE OF WISCONSIN)
MILWAUKEE COUNTY)SS

Personally came before me this 25 day of MAY, 2011, the above named Bob Patton and Jenny Vellinga, of the above named Corporation, to me known to be the persons who executed the foregoing instrument and to me known to be such President and Vice President of said Corporation and acknowledged that they executed the foregoing instrument as such officers as the deed of said Corporation by its authority.

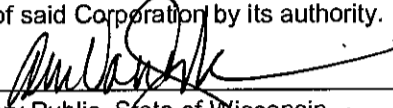

Notary Public, State of Wisconsin
My Commission expires 3/18/12

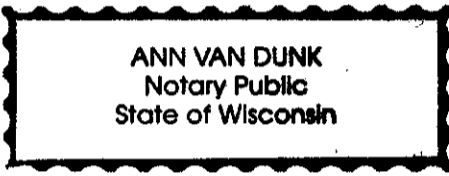

CERTIFICATE OF CITY TREASURER
STATE OF WISCONSIN)
MILWAUKEE COUNTY)SS

I, Wayne F. Whittow, being the duly elected, qualified and acting City Treasurer of the City of Milwaukee, certify that in accordance with the records in the Office of the City Treasurer of the City of Milwaukee there are no unpaid taxes or unpaid special assessments on the land included in this certified survey map.

Date: 6-3-11



Wayne F. Whittow, City Treasurer

COMMON COUNCIL CERTIFICATE OF APPROVAL

I certify that this Certified Survey Map was approved under Resolution File No. 110234, adopted by the Common Council of the City of Milwaukee on June 14, 2011.

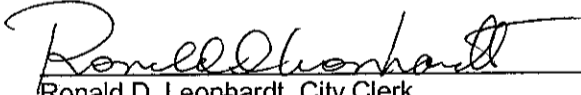

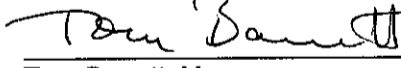
Ronald D. Leophardt, City Clerk

Tom Barrett, Mayor



