

Milwaukee City Clerk
200 East Wells Street
Room 205
Milwaukee, WI 53202

CITY OF MILWAUKEE

2010 APR -7 AM 11: 03

RONALD D. LEONHARDT
CITY CLERK

Dear Grant,

I received your letter regarding your decision on my case, # C. I. File No: 10-S-70. I have pictures and cost of repairs for the damage done. In the pictures that I sent. They show mud and cement chips on the hood. And chip in hood.

I know some repairs are an emergency for the city. But more care needs to be taken in the future for protecting vehicles. You mentioned that the workers placed themselves between my car and the work. The work that was done was from the curb and forward 2'. My car's front end hung over the curb, so there was no room for someone to stand between the works. I'm requesting for a hearing date. Please contact me with the date and time so I contact my lawyer to attend.

Thanks

Pete & Chris Geiger
1350 W. Armann Way
Oak Creek, WI 53154
414-303-9776

CITY OF MILWAUKEE
RECEIVED
2010 APR -7 PM 2: 59
OFFICE OF
CITY ATTORNEY

Peter Geiger - 1350 W. Armon Way ^{Armann} Coker Creek 53150

OFFICE OF THE CITY CLERK
Milwaukee Wisconsin

INSTRUCTIONS FOR FILING A CLAIM AGAINST THE CITY OF MILWAUKEE

To file a claim against the City a claimant must comply with Section 893.80(1), Wis. Stats., a copy of which is printed on the reverse side of this instruction sheet. Generally the statute requires the claimant to submit to the City Clerk:

1. A document stating the circumstances of the claim which must be signed by the claimant, or his/her agent or attorney. This document should be filed within 120 days of the event.
2. A document stating the address of the claimant and a statement of the relief sought. If money damages are sought, a specific sum must be stated.

(The above information may be combined in a single document.)

The following information should also be submitted to allow the City to promptly act on your claim:

1. Proof of the amount of the claim by means of either itemized receipts or two itemized estimates.
2. A phone number where the claimant can be reached during business hours as well as the claimant's e-mail address, if any.
3. As detailed a description of the incident as possible, including the date, time and place.

All information should be submitted to:

City Clerk
ATTN: CLAIMS
200 E. Wells St., Room 205
Milwaukee, WI 53202-3567

ADDITIONAL INFORMATION

Before you can file a lawsuit against the City of Milwaukee for reimbursement, State law requires that you first follow the claim procedures established by the City Clerk.

Filing a claim against the City does not automatically guarantee reimbursement from the City. However, the City examines each claim on an individual basis in determining if reimbursement is legally required.

In order to obtain reimbursement for a claim against the City, you must prove that the City or its employees acted unlawfully, or negligently.

Only the City Attorney or the Common Council and the Mayor can authorize payment of a claim against the City. Any other representations made by City employees are not legally binding on the City.



City Clerk

200 E. Wells St., Room 205

Milwaukee, WI 53202-3567

CITY OF MILWAUKEE
MARCH 1 AMO
2010 FEB 29 AM 7:47
RONALD D. LEONARD
CITY CLERK

On February 19, 2010, I had damage done to the hood, grill, and fender of my car. I arrived on the corner of 5th and Walker Street at 12:15pm. My wife and friends had a meeting luncheon to be held at Botanas Restaurant. As we were pulling into a metered parking space out front, two yellow city trucks pulled up on both sides of the street. We proceeded in to Botanans for lunch at 12:15 pm; the wait was to long so we walked to La Perla instead.

When we returned to our car, we noticed the city workers now working on the side walk in front the cars parked by the meters. I asked a worker why the meters did not have a DO Not Park Sign on them or barricades placed in the spot of the cars. He did not know. I should ask the boss who was by the truck. When he came over to talk to me, I had him look at the hood of my car that had cement chips, mud, and a chip and nick in the hood. He brushed his hand to remove the debris, but that just scratch the paint. The area on the side walk should have been marked for no parking. The work was done less than a foot in front of my car. I pointed out to him that the employee was jack hammering in front of my car. The side walk concrete was removed and a hole was dug. He said the work had to get done. I asked him who do I call to report this incident, and he gave me phone # 286-8282.

I took pictures with my cell phone of the damage to the front. I also wrote down the truck numbers of the two city trucks, # 26326 and #25403. I also have a repair bill from Authentic Auto for damage to my 2010 Audi A5 car. Enclosed are pictures and repair bill. You can reach me at any time at phone #303-9776 or email petemedivan@aol.com. My address is 1350 W. Armann Way, Oak Creek, WI 53110. Thank you for your help.

Peter and Christine Geiger

CITY OF MILWAUKEE
RECEIVED
2010 MAR -1 PM 3:52
OFFICE OF
CITY ATTORNEY



"Insurance Specialists"
Late Models and Classics
Show Quality Paint



AUTHENTIC AUTOMOTIVE

Complete Auto Service
Fabrication and Welding

Jim Plimpton
Phone: (414) 483-8850
Fax: (414) 483-8914

4969 S. Packard Avenue
Cudahy, WI 53110

BODY AND FENDER REPAIRS

EXPERT REFINISHING

NAME Peter Geigher
ADDRESS 1350 ARMAND WAY
Dak Creek Wisc 53154

DATE 2-19-2010
PHONE 303-9776
DATE WANTED VIN# WAUFAFHDAKD15601

YEAR-MODEL-COLOR	MAKE OF CAR	BODY TYPE	LICENSE NO.	SERIAL NO.	MFG. PAINT NO.	MILEAGE
2010 A5 GREY MET.	Audi	Couvi.	5YD-LN	Quattro		

REPAIR	REPLACE		SUBLET WORK	PARTS AND MATERIALS	LABOR	REFINISHING
	X	Grill		187.00	1.2	
X		Hood			1.5	3.8
X		Buff Front Bumper cover and Right Fender (scratched)			1.5	
		Wet sand & Buff Hood			1.0	
		Trt & Coat Car Cover Materials		8.00 154.80		1.5
					5.2	4.3
		TOWING				
SUB TOTALS				349.80	208.00	236.50

THIS ESTIMATE IS BASED ON OUR INSPECTION AND DOES NOT COVER ADDITIONAL PARTS OR LABOR WHICH MAY BE REQUIRED AFTER THE WORK HAS BEEN STARTED. AFTER THE WORK HAS STARTED, WORK OR DAMAGED PARTS WHICH ARE NOT EVIDENT ON FIRST INSPECTION MAY BE DISCOVERED. NATURALLY THIS ESTIMATE CAN NOT COVER SUCH CONTINGENCIES. PARTS PRICES SUBJECT TO CHANGE WITHOUT NOTICE. THIS ESTIMATE IS FOR IMMEDIATE ACCEPTANCE.

TOTAL	872.30
SALES TAX	49.85
GRAND TOTAL	921.15

THIS WORK AUTHORIZED BY _____

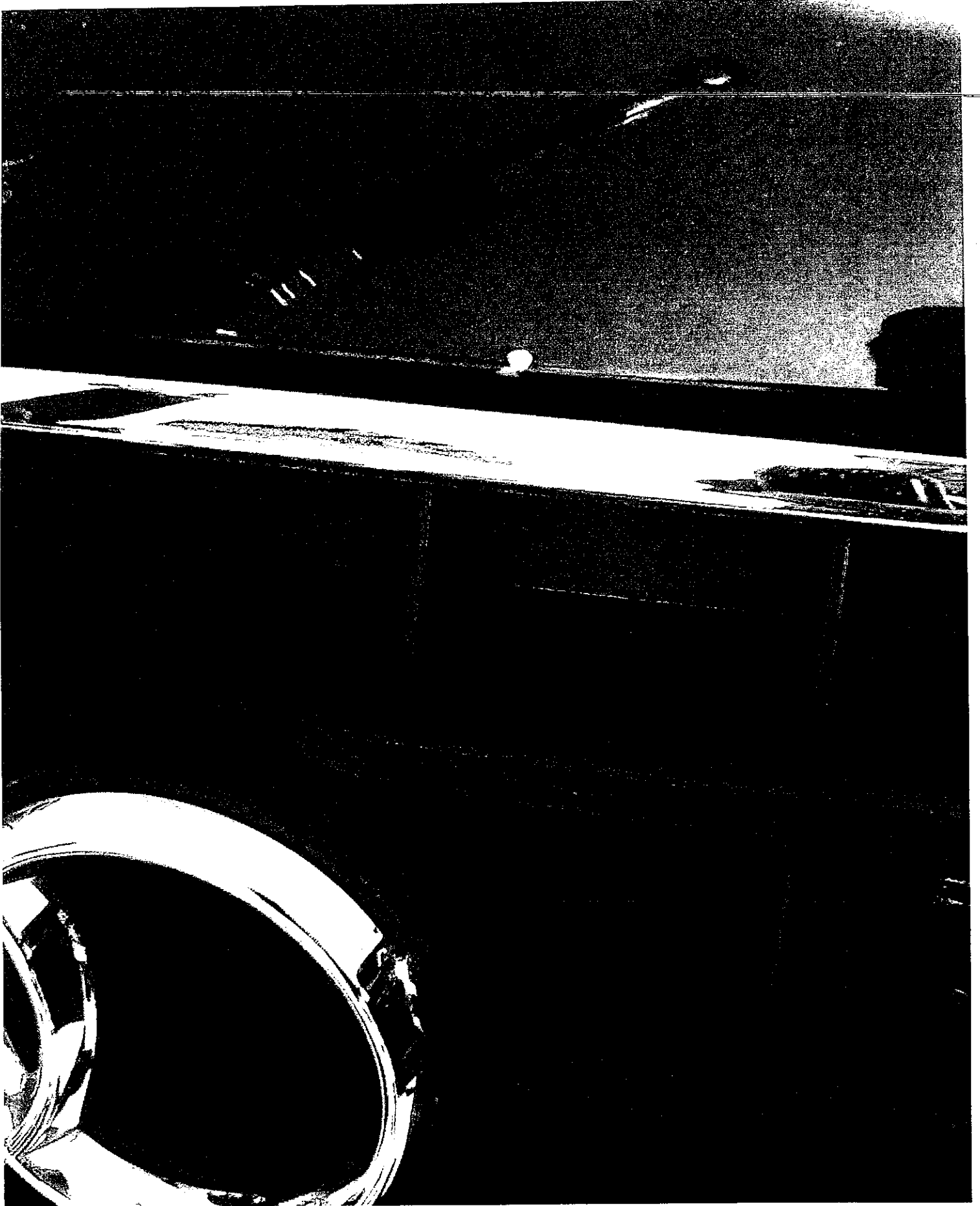

Chip in Hood and just below
chip in Chrome Grill

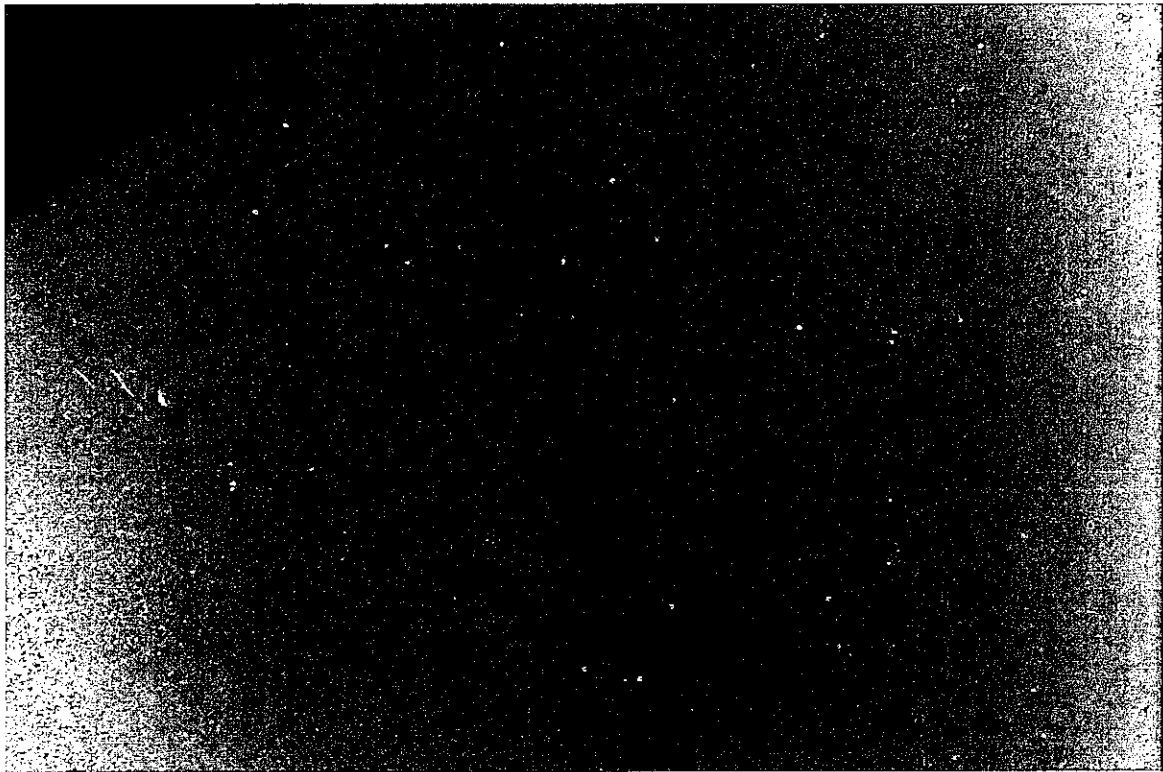
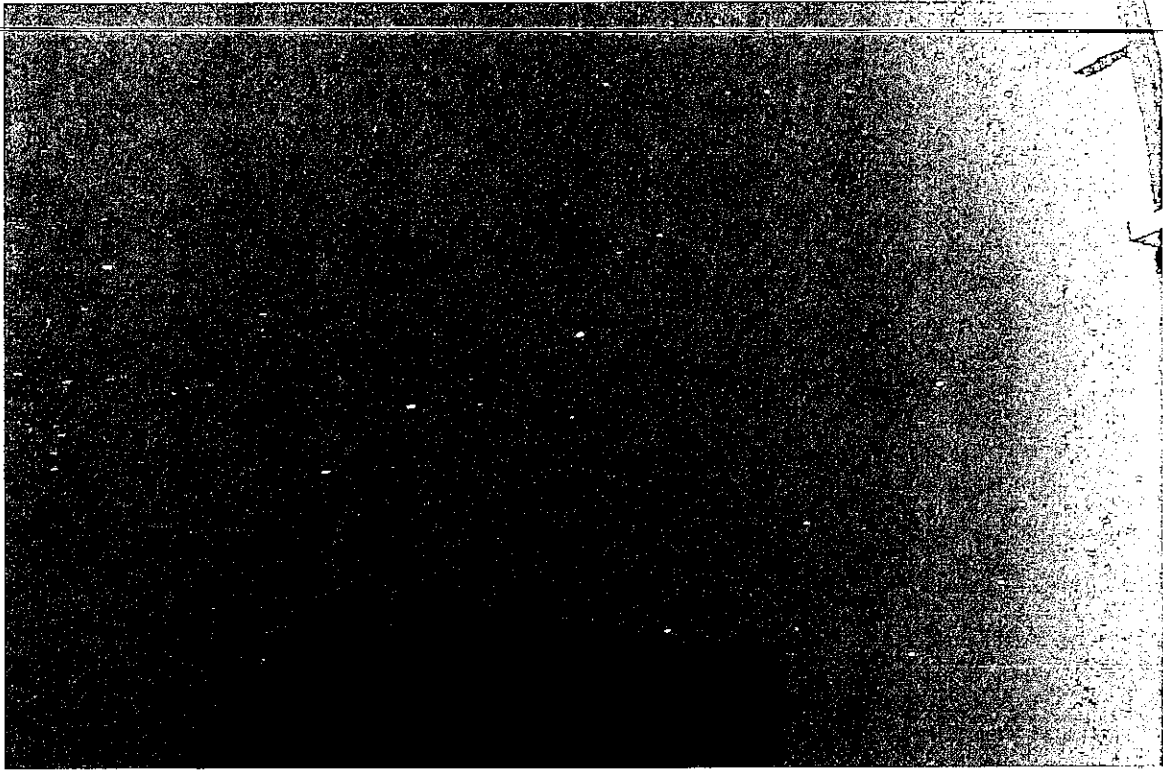

White chips of concrete and mud

ND
concrete
spores
for fill

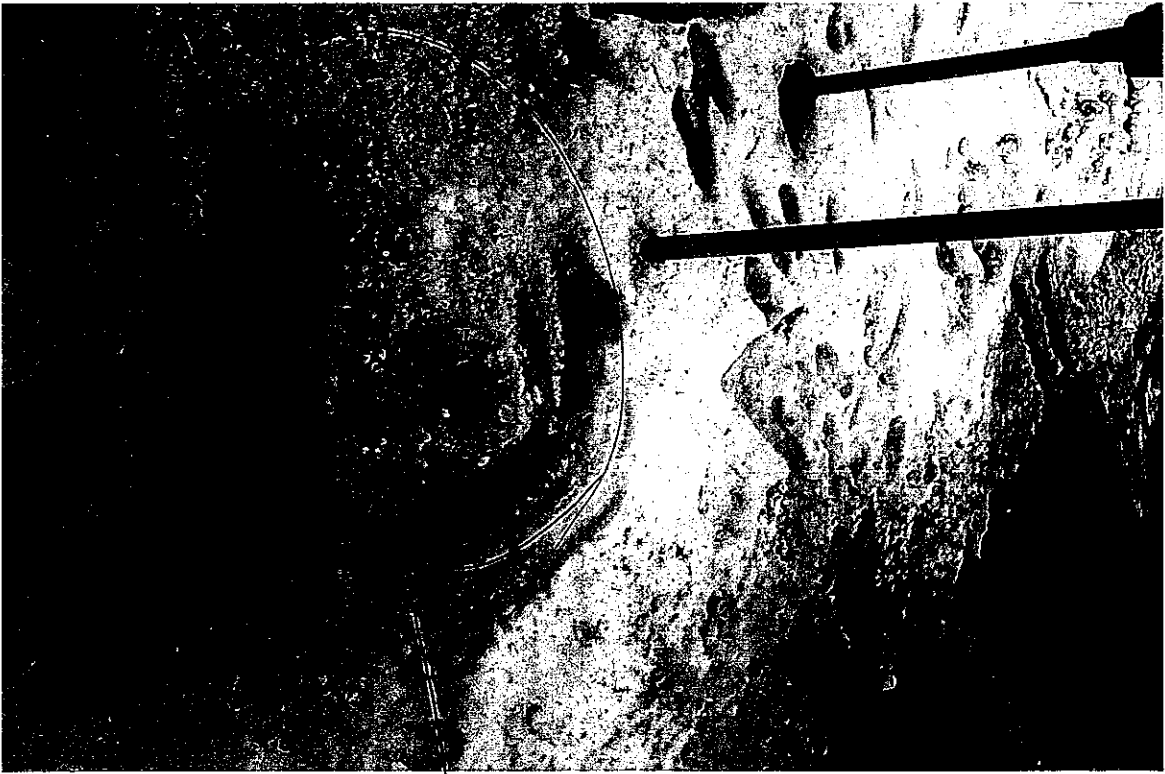

←
My Car was
parked

hole