



LIVING WITH HISTORY

Certificate of Appropriateness

Milwaukee Historic Preservation Commission/200 E. Wells Street/Milwaukee, WI 53202/phone 414-286-5712/fax 414-286-3004

Property	2542 N Terrace Avenue
Description of work	Tuckpointing, in-kind garage door replacement, fascia and soffit repair/replacement, gutter and downspout replacement, back porch step and deck replacement.
Date issued	11/03/2021 PTS ID N/A

In accordance with the provisions of Section 320-21 (11) and (12) of the Milwaukee Code of Ordinances, the Milwaukee Historic Preservation Commission has issued a certificate of appropriateness for the work listed above. The work was found to be consistent with preservation guidelines. The following conditions apply to this certificate of appropriateness:

All finish wood must be smooth and free of knots and must be painted or treated with an opaque stain upon completion. Note: when new, bare wood is left exposed to the exterior elements for a period of only a week or two, the life the of the paint job subsequently applied to it will be decreased. The use of a naturally decay-resistant wood species for exterior finish applications is required for porch areas. Using western white pine or Ponderosa pine is "at your own risk" because this wood has no natural decay resistance and can deteriorate in some exterior settings in just a few years.

Garage door must be replaced with in-kind design.

Miratec may not be used to replace any wood molding.

The only place LP Wood Smartside may be used is on the back porch soffit. LP Wood Smartside must have a **smooth** finish.

Mortar must be no harder than Type O.

New mortar must match the original mortar in terms of color, texture, grain size, joint width, and joint finish/profile. The compressive strength of the repointing mortar shall be equal or

less than the compressive strength of the original mortar and surrounding brick or stone. The replacement mortar shall contain approximately the same ingredient proportions of the original mortar. Mortar that is too hard is subject to premature failure and could damage the masonry. See the city's books *As Good As New* or *Good for Business*, Masonry Chapters, for more information. In most cases, this means a lime mortar with natural hydraulic cement rather than Portland cement. No joint of a width less than 3/8" may be cleaned of damaged/decomposed mortar with power disc grinders. No overcutting of the joints is permitted. Remove decomposed mortar back into the wall 2.5 times the height of the joint before repointing. When installing new flashing at a masonry feature, the flashing must be stepped or cut into the mortar joints. The bricks may not be cut to install flashing at an angle. UNDER NO CIRCUMSTANCES SHALL UNPAINTED MASONRY BE PAINTED, BE GIVEN A WATERPROOFING TREATMENT, OR CLEANED BY ABRASIVE MEANS; THIS STATEMENT SUPERSEDES ANY OTHER WORDING IN THIS DOCUMENT INDICATING THE CONTRARY.

Abrasive cleaning methods are prohibited on historic buildings by Wisconsin state law. Exceptions can only be granted in writing by the Wisconsin Historical Society. Chemical and power-washing are acceptable methods of cleaning that the city can approve. Pressure at the nozzle is not to exceed 800psi, 400-600psi is usually adequate for cleaning, though it may take more time and more passes than higher pressures.

All work must be done in a craftsman-like manner, and must be completed within one year of the date this certificate was issued. Staff must approve any changes or additions to this certificate before work begins. Work that is not completed in accordance with this certificate may be subject to correction orders or citations. If you require technical assistance, please contact Historic Preservation staff as follows: Phone: (414) 286-5712 E-mail: hpc@milwaukee.gov.

If permits are required, you are responsible for obtaining them from the Milwaukee Development Center. If you have questions about permit requirements, please consult the Development Center's web site, www.milwaukee.gov/permits, or call (414) 286-8210.



City of Milwaukee Historic Preservation

Copies to: Development Center, Ald. N. Kovac

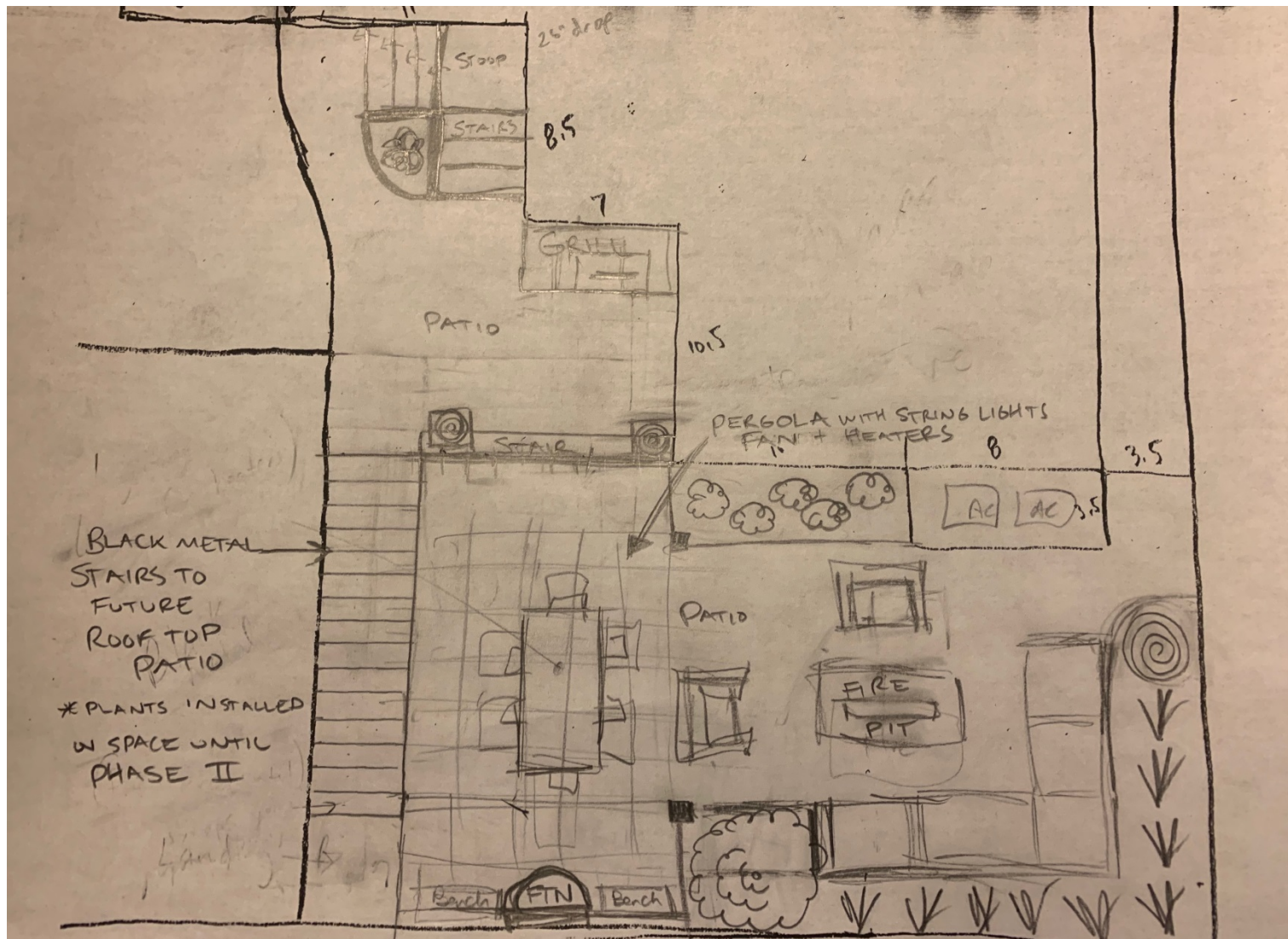

Drawing indicating proposed backyard work (Phase II proposal has not yet been submitted for review).



Existing backyard, steps, and brick condition.



Amarr Hillcrest Value Carriage House Steel Garage Doors



Recessed design with Mission Decors/Trims in Charcoal Strip with Blue Ridge handles and hinges.

Beauty that's more than skin deep. With the Amarr Hillcrest collection, you get more than a custom carriage house look with a wide range of colors, decorative hardware and window styles. You get exceptional style and durability with conventional hardware at a competitive price. The Amarr Hillcrest collection. Value is a beautiful thing.



Bead Board design with Cascade Decors/Trims in True White with Blue Ridge handles.

PANEL DESIGNS

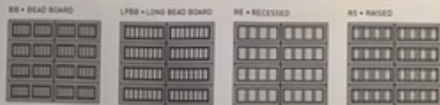

www.amarr.com

Proposed and approved brand of doors. Design should imitate existing.