

AUG 21 2018

12:15 A.M./P.M.

August 20, 2018

City of Milwaukee  
Office of the City Attorney  
ATTN: Benjamin M. Baldwin  
Milwaukee City Hall  
Suite 800  
Milwaukee, WI 53202

**VIA Hand Delivery to City Clerk's Office**

RE: C.I. File No. 1029-2018-1595, Brett Grasse Claimant

Dear Mr. Baldwin –

Thanks for speaking with me today regarding this claim and the appeal hearing request. As discussed, I've received your letter dated August 8, 2018, a copy of which is attached hereto, denying the claim referenced above.

Please consider this letter my written statement requesting a hearing to appeal the denial.

I'm also attaching a copy of the original claim for your convenience, which includes photographs of the unpatched, unrepaired, unbarricaded hazard in question.

Kind regards,



Brett Grasse

CITY CLERK'S OFFICE  
2018 AUG 21 A 8:49  
CITY OF MILWAUKEE

VIA HAND DELIVERY

July 18, 2018

City Clerk - Attention: Claims  
City of Milwaukee  
City Hall  
200 East Wells Street - Room 205  
Milwaukee, WI 53202

**RE:** Claim For Damages to Vehicle

**Circumstances of Claim.** Claim relates to significant damages caused to claimant's vehicle at the intersection of North Green Bay Road and West Capitol Drive. Late (after dark) on the day **June 30th, 2018**, claimant was driving South on Green Bay Road, turning left onto Capitol Drive. Within the intersection, the right tires of claimant's vehicle struck a deep pothole in the intersection, immediately bending and perforating both right wheels, and irreparably tearing both associated tires. Photographs of the pothole, which measured five to seven inches deep are attached hereto. Claimant moved the vehicle to safety to avoid further damage, and waited until 1:00 AM on July 1st to get transportation home. Claimant notified the City of the location and description of the road condition the following morning (#3084363).

This road condition was at a heavily trafficked intersection, and several complaints were filed with the City prior to claimant sustaining the damages discussed herein. Given the severity of this road condition and the volume of traffic using this left hand turn lane, adjacent to an interstate highway, it is the claimant's position that the City should have repaired this hazard earlier, or placed a marker to notify drivers of the hazardous condition. The complaints regarding this location filed prior to claimant's damages include, but may not be limited to the following:

<u>Date</u>	<u>Complaint #</u>
Monday, June 25, 2018	3079447
Wednesday, June 27, 2018	3081740
Thursday, June 28, 2018	3083071
Thursday, June 28, 2018	3082767
Friday, June 29, 2018	3083612

**Address of Claimant.** Brett Grasse  
2911 E Hampshire Ave  
Milwaukee, WI 53211

**Relief Sought.** Money damages in the amount of \$1,251.57. Proof and support for the amount of this claim are included in the following pages, with a summary document. Please see next page.

**Proof of Claim Amount.**

Claim amount is \$1,251.57. These are the actual charges paid to the mechanic's shop. Mechanic worked diligently to purchase refurbished wheels (rims) at a large discount to the cost to install new factory parts. Invoice is attached below.

**IMPORT MINDED Inc.**  
 4200 S 27th St  
 Milwaukee, WI. 53221  
 Phone: 414-282-1655 Fax: 414-282-1898

INVOICE  
4362

THANK YOU FOR YOUR BUSINESS TODAY!

**INVOICE**

Work Completed Date : 07/06/2018

Print Date : 07/06/2018

**Grasse, Brett**  
 2911 E. HAMSHIRE AVE  
 Milwaukee, WI. 53211  
 cell: 414-331-6810  
 Cust ID : 1277

2011 Mercedes-Benz - E350 4Matic - 3.5L, V6 (213CI) VIN(I  
 Lic #: 108-YHG - WI  
 Unit # :  
 Odometer Out :  
 VIN #: WDDHF8HB4 BA438335

Part Description / Number	Qty	Sale	Extd	Labor / Description	Extd
Reconditioned OE Mercedes Wheel 18x8.5 Wheel	2.00	334.49	668.98	Mount and Balance 2 Tires	49.95
Continental Conti Pro Contact Tires 245/40/R18 03522260000	2.00	249.96	499.92	4 Wheel Alignment	89.95
Shop Supplies			3.78	[ Discount ] Preferred Discount 10.00% off parts, 10.00% off labor	
				Hazardous Materials	3.50

*Handwritten:* Paid cc Mastercard 1,251.57 #115

YOU ARE ENTITLED TO A PRICE ESTIMATE FOR THE REPAIRS YOU HAVE AUTHORIZED. THE REPAIR PRICE MAY BE LESS THAN THE ESTIMATE, BUT WILL NOT EXCEED THE ESTIMATE WITHOUT YOUR PERMISSION. YOUR SIGNATURE WILL INDICATE YOUR ESTIMATE SELECTION.

1. I request an estimate in writing before you begin repairs
2. Please proceed with repairs, but call me before continuing if the price will exceed \$ \_\_\_\_\_
3. I do not want an estimate. \_\_\_\_\_

Payment will be made by  Cash  Check  Credit  Credit Card

<b>Labor:</b>	<b>139.90</b>
<b>Parts:</b>	<b>1,172.68</b>
<b>Sublet:</b>	<b>0.00</b>
<b>Discount:</b>	<b>-130.88</b>
<b>Sub:</b>	<b>1,181.70</b>
<b>Tax:</b>	<b>66.37</b>
<b>HazMat:</b>	<b>3.50</b>
<b>Total:</b>	<b>1,251.57</b>
<b>Bal Due:</b>	<b>\$1,251.57</b>

[ Payments - ]

[ Technicians : Stettler, Eric ]

Do you want the replaced parts you are entitled to?  Yes  No

Revision# 1, Previous Estimate Amount: 475, Additional Cost: 1390.22, Revised Estimate: 1394.57, Parts: \$1169.90 Labor: \$139.90 Sublet: \$0.00 Taxes & Fees: \$81.42 Authorized by - Grasse, Brett, Date - 7/6/2018, Time - 12:11 PM, Initiated By - Shop, Written By - Koller, Charles, Phone Number - cell 414-331-6810

Motor vehicle repair practices are regulated by chapter ATCP 132 Wis. Adm. Code, administered by the Bureau of Consumer Protection, Wisconsin Dept. of Agriculture, Trade and Consumer Protection, P.O. Box 8911, Madison, Wisconsin 53708-8911

This vehicle received without face to face contact.

\_\_\_\_\_  
 Shop Representative

Having authority to do so I hereby order the above products and services, parts, and labor and grant permission to you and/or your employees to operate the vehicle described for the purpose of testing and/or inspection. I agree to pay cash when the work is completed or to pay on the other terms satisfactory to you. Until paid in full, the amount owing on this work shall constitute a lien on the motor vehicle. If collection is made by suit or otherwise, I agree to pay storage and collection and reasonable attorney's fees.

Customer Sign: \_\_\_\_\_

Date: \_\_\_\_\_

Visit us on the web : [www.goimportminded.com](http://www.goimportminded.com)

Our Email Address: [importverus@gmail.com](mailto:importverus@gmail.com)

**Claimant Telephone.** (414) 331 - 6810

**Claimant Email.** bgrasse123@gmail.com

**Photos of Hazard.**



Photos of Damage.  
Front.

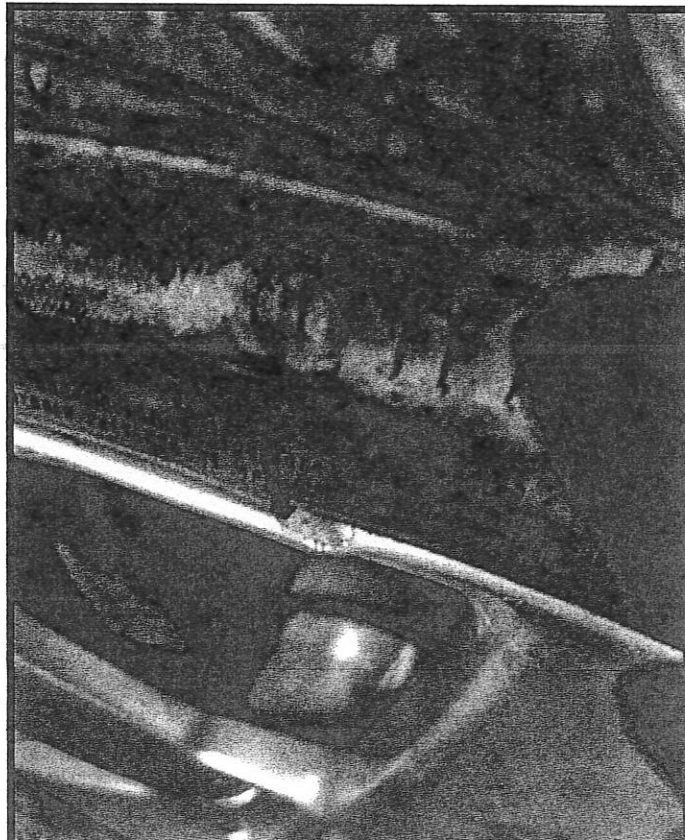





**Photos of Damage.**  
**Rear.**

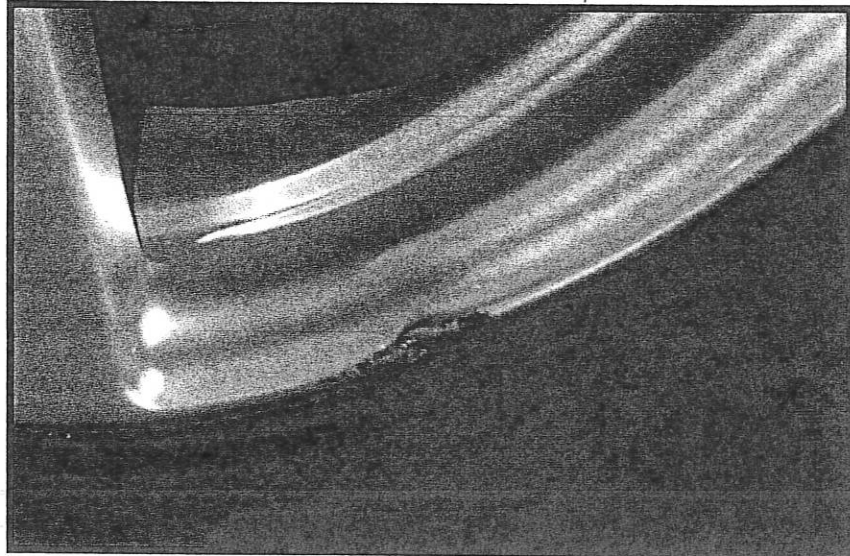
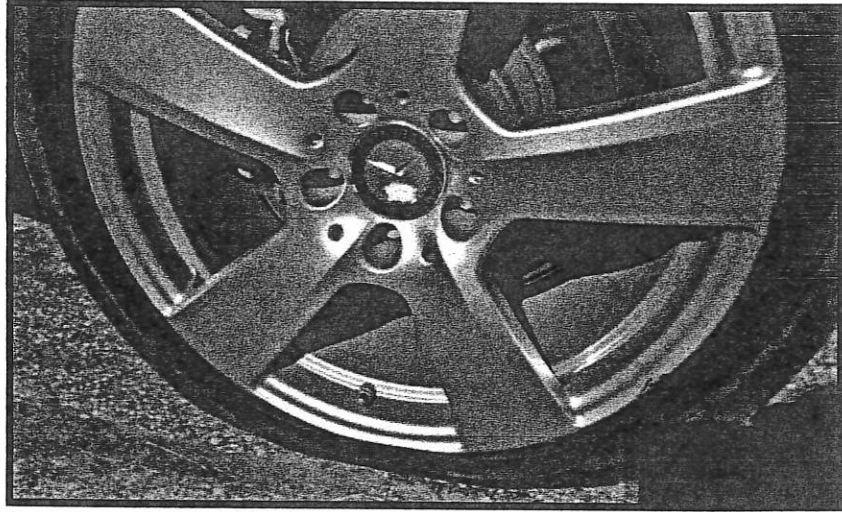

VIA HAND DELIVERY

July 18, 2018

City Clerk - Attention: Claims  
City of Milwaukee  
City Hall  
200 East Wells Street - Room 205  
Milwaukee, WI 53202

RECEIVED  
OFFICE OF CITY ATTORNEY

JUL 23 2018

3:45 A.M./P.M.

RE: Claim For Damages to Vehicle

**Circumstances of Claim.** Claim relates to significant damages caused to claimant's vehicle at the intersection of North Green Bay Road and West Capitol Drive. Late (after dark) on the day **June 30th, 2018**, claimant was driving South on Green Bay Road, turning left onto Capitol Drive. Within the intersection, the right tires of claimant's vehicle struck a deep pothole in the intersection, immediately bending and perforating both right wheels, and irreparably tearing both associated tires. Photographs of the pothole, which measured five to seven inches deep are attached hereto. Claimant moved the vehicle to safety to avoid further damage, and waited until 1:00 AM on July 1st to get transportation home. Claimant notified the City of the location and description of the road condition the following morning (#3084363).

This road condition was at a heavily trafficked intersection, and several complaints were filed with the City prior to claimant sustaining the damages discussed herein. Given the severity of this road condition and the volume of traffic using this left hand turn lane, adjacent to an interstate highway, it is the claimant's position that the City should have repaired this hazard earlier, or placed a marker to notify drivers of the hazardous condition. The complaints regarding this location filed prior to claimant's damages include, but may not be limited to the following:

<u>Date</u>	<u>Complaint #</u>
Monday, June 25, 2018	3079447
Wednesday, June 27, 2018	3081740
Thursday, June 28, 2018	3083071
Thursday, June 28, 2018	3082767
Friday, June 29, 2018	3083612

**Address of Claimant.** Brett Grasse  
2911 E Hampshire Ave  
Milwaukee, WI 53211

CITY OF MILWAUKEE  
2018 JUL 19 AM 11:45  
CITY CLERK'S OFFICE

**Relief Sought.** Money damages in the amount of \$1,251.57. Proof and support for the amount of this claim are included in the following pages, with a summary document. Please see next page.

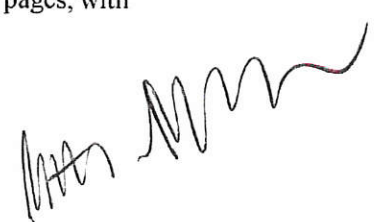

**Proof of Claim Amount.**

Claim amount is \$1,251.57. These are the actual charges paid to the mechanic's shop. Mechanic worked diligently to purchase refurbished wheels (rims) at a large discount to the cost to install new factory parts. Invoice is attached below.

RECEIVED  
OFFICE OF CITY ATTORNEY

JUL 23 2018

3:45 A.M./P.M.

**IMPORT MINDED Inc.**  
4200 S 27th St  
Milwaukee, WI. 53221  
Phone: 414-282-1655 Fax: 414-282-1898

INVOICE  
4362

THANK YOU FOR YOUR BUSINESS TODAY!

**INVOICE**

Work Completed Date : 07/06/2018

Print Date : 07/06/2018

**Grasse, Brett**  
2911 E. HAMSHIRE AVE  
Milwaukee, WI 53211  
cell: 414-331-6810  
Cust ID : 1277

2011 Mercedes-Benz - E350 4Matic - 3.5L, V6 (213CI) VIN(I  
Lic #: 108-YHG - WI  
Unit # :  
VIN #: WDDHF8HB4 BA438335

Odometer Out :

Part Description / Number	Qty	Sale	Extd	Labor / Description	Extd
Reconditioned OE Mercedes Wheel 18x8.5	2.00	334.49	668.98	Mount and Balance 2 Tires	49.95
Wheel				4 Wheel Alignment	89.95
Continental Conti Pro Contact Tires 245/40/R18	2.00	249.96	499.92	[ Discount ] Preferred Discount 10.00% off parts, 10.00% off labor	
03522260000				Hazardous Materials	3.50
Shop Supplies			3.78		

*Handwritten:* Paid CC Mastercard 1,251.57 #115

YOU ARE ENTITLED TO A PRICE ESTIMATE FOR THE REPAIRS YOU HAVE AUTHORIZED. THE REPAIR PRICE MAY BE LESS THAN THE ESTIMATE, BUT WILL NOT EXCEED THE ESTIMATE WITHOUT YOUR PERMISSION. YOUR SIGNATURE WILL INDICATE YOUR ESTIMATE SELECTION.

1. I request an estimate in writing before you begin repairs \_\_\_\_\_  
 2. Please proceed with repairs, but call me before continuing if the price will exceed \$ \_\_\_\_\_  
 3. I do not want an estimate. \_\_\_\_\_

Payment will be made by  Cash  Check  Credit  Credit Card

Labor:	139.90
Parts:	1,172.68
Sublet:	0.00
Discount:	-130.88
Sub:	1,181.70
Tax:	66.37
HazMat:	3.50
Total:	1,251.57
Bal Due:	\$1,251.57

[ Payments - ]

[ Technicians : Stettler, Eric ] Do you want the replaced parts you are entitled to?  Yes  No

Revision# 1, Previous Estimate Amount: 4.75, Additional Cost: 1390.22, Revised Estimate: 1394.97, Parts: \$1168.90 Labor: \$139.90 Sublet: \$0.00 Taxes & Fees: \$81.42 Authorized by - Grasse, Brett, Date - 7/6/2018, Time - 12:11 PM, Initialed By - Shop, Written By - Kolar, Charles, Phone Number - cell 414-331-6810

Motor vehicle repair practices are regulated by chapter ATCP 132 Wis. Adm. Code, administered by the Bureau of Consumer Protection, Wisconsin Dept. of Agriculture, Trade and Consumer Protection, P.O. Box 8911, Madison, Wisconsin 53708-8911

This vehicle received without face to face contact.

Shop Representative \_\_\_\_\_

Having authority to do so I hereby order the above products and services, parts, and labor and grant permission to you and/or your employees to operate the vehicle described for the purpose of testing and/or inspection. I agree to pay cash when the work is completed or to pay on the other terms satisfactory to you. Until paid in full, the amount owing on this work shall constitute a lien on the motor vehicle. If collection is made by suit or otherwise, I agree to pay storage and collection and reasonable attorney's fees.

Customer Sign: *[Signature]* Date: \_\_\_\_\_

Visit us on the web : [www.goimportminded.com](http://www.goimportminded.com) Our Email Address: [importverus@gmail.com](mailto:importverus@gmail.com)



Claimant Telephone. (414) 331 - 6810

Claimant Email. bgrasse123@gmail.com

RECEIVED  
OFFICE OF CITY ATTORNEY

JUL 23 2018

3:45 A.M./P.M.

Photos of Hazard.





Photos of Damage.  
Front.



RECEIVED  
OFFICE OF CITY ATTORNEY

JUL 23 2018

3:45 A.M./P.M.

Photos of Damage.  
Rear.

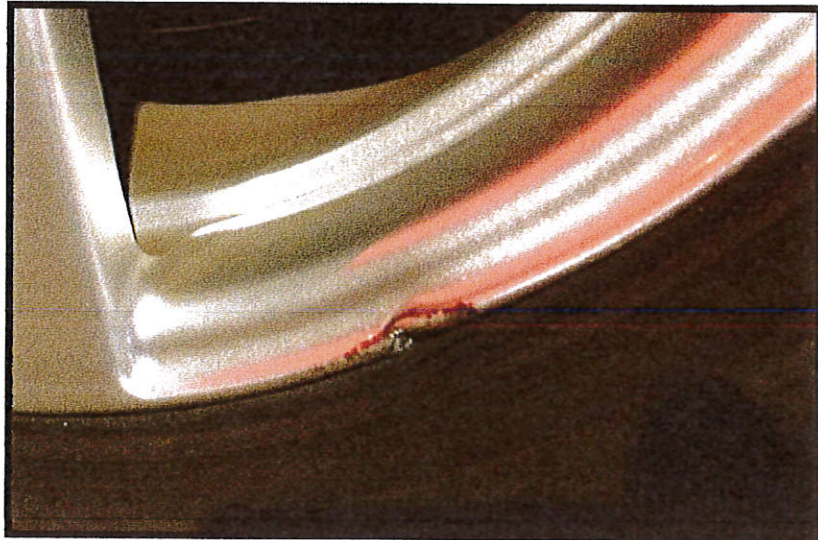

RECEIVED  
OFFICE OF CITY ATTORNEY

JUL 23 2018

3:45 A.M./P.M.