

FCPC BIOGAS GENERATION FACILITY

2301 WEST CANAL STREET
MILWAUKEE, WISCONSIN

DETAILED PLAN DEVELOPMENT

SHEET INDEX	
DPD-1	COVER SHEET/VICINITY MAP
DPD-2	ALTA/ACSM LAND TITLE SURVEY
DPD-3	PROPOSED PROJECT BOUNDARY DESCRIPTION
DPD-4	EXISTING FACILITIES SITE PLAN
DPD-5	PROPOSED BUILDING AND PARKING SITE PLAN
DPD-6.1	PROPOSED UTILITY PLAN
DPD-6.2	PROPOSED UTILITY PLAN
DPD-7	PROPOSED GRADING PLAN
DPD-8	PROPOSED LANDSCAPE PLAN
DPD-9.1	PROPOSED BUILDING ELEVATIONS GENERATION FACILITY EAST AND WEST ELEVATION
DPD-9.2	PROPOSED BUILDING ELEVATIONS GENERATION FACILITY NORTH AND SOUTH ELEVATIONS
DPD-10	PROPOSED SIGNAGE PLAN

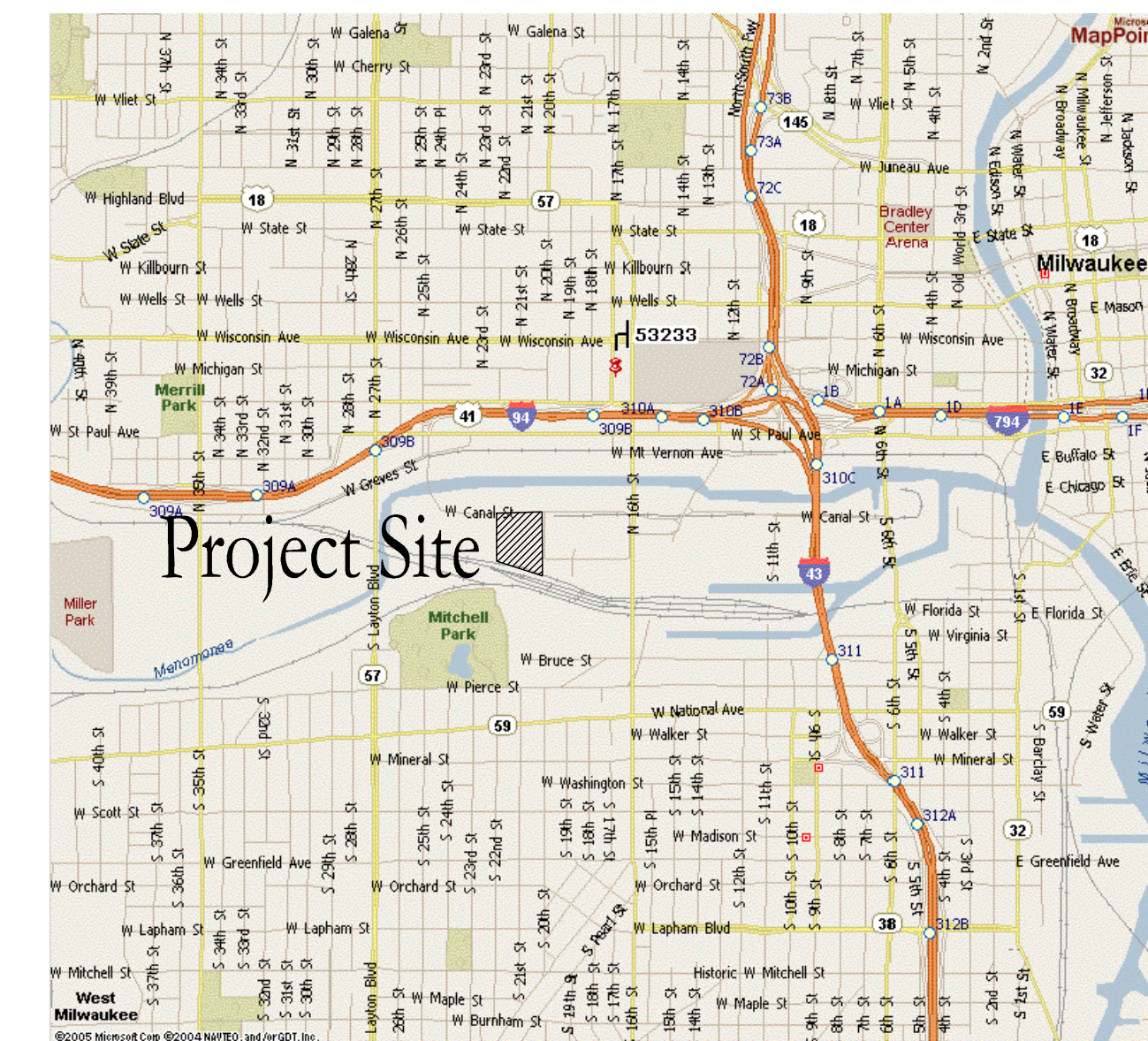

L:\060311\01\0016\CAD\Bldg\00FCPC_00_DP1_Cover_078.dwg, 9/10/2012 8:37:45 AM, 1561, DWG To PDF, p2



VERIFY SCALE
BAR IS ONE INCH ON ORIGINAL DRAWING.
0 1"
IF NOT ONE INCH ON THIS SHEET, ADJUST SCALES ACCORDINGLY.

DSGN	DMM
DR	CTS
CHK	JTM
APVD	JTM

NO.	DATE	REVISION	BY	APVD
		PRELIMINARY - NOT FOR CONSTRUCTION		

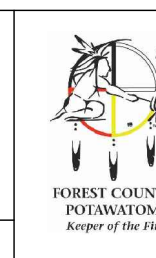

RENEWABLE ENERGY FACILITY
FCPC RENEWABLE GENERATION, LLC
MILWAUKEE, WISCONSIN

COVER SHEET

SHEET NO.	DPD-1
DWG NO.	
DATE	9-10-2012
PROJ NO.	W122172

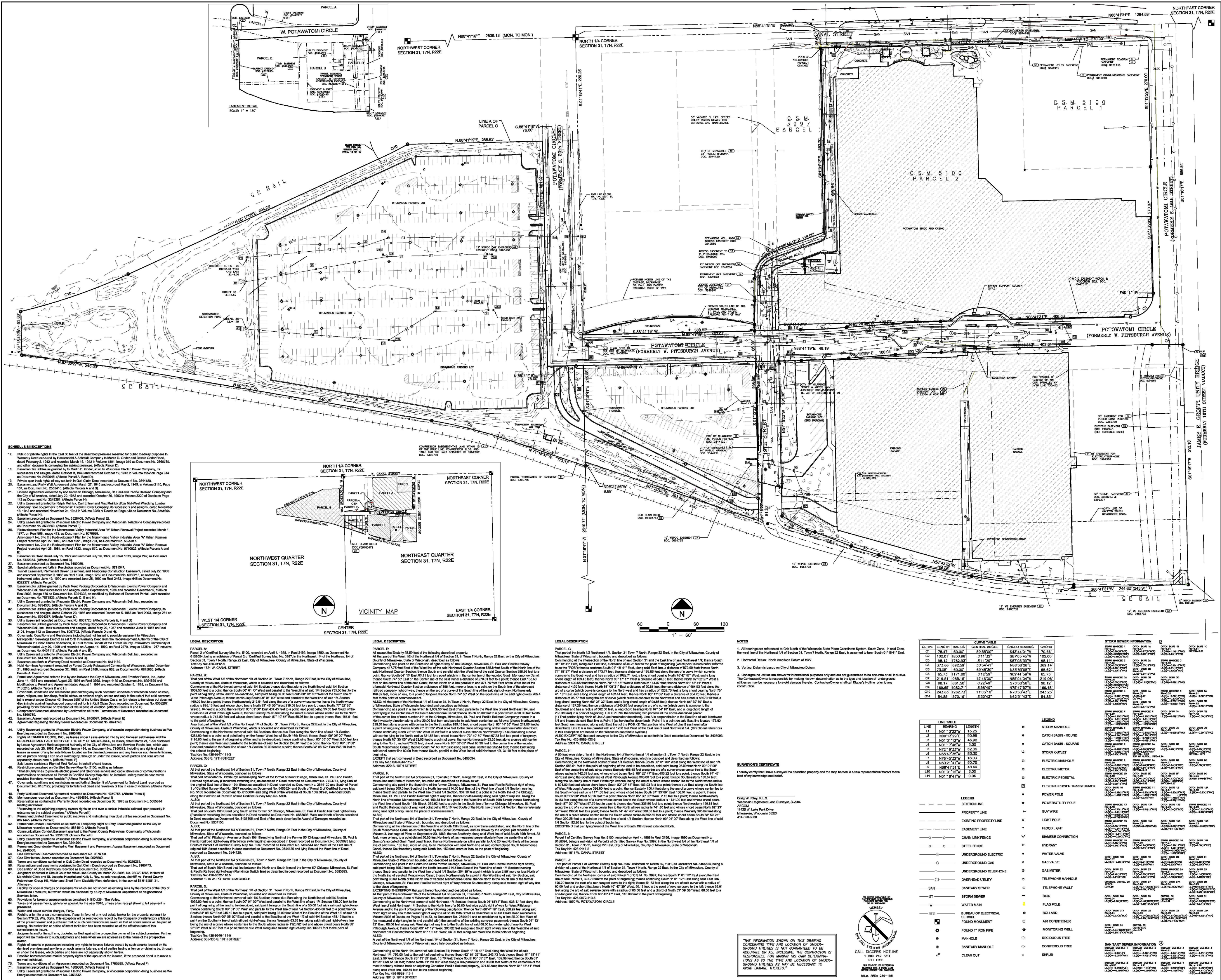

SCHEDULE DESCRIPTIONS table listing various utility lines and easements with their respective codes and descriptions.

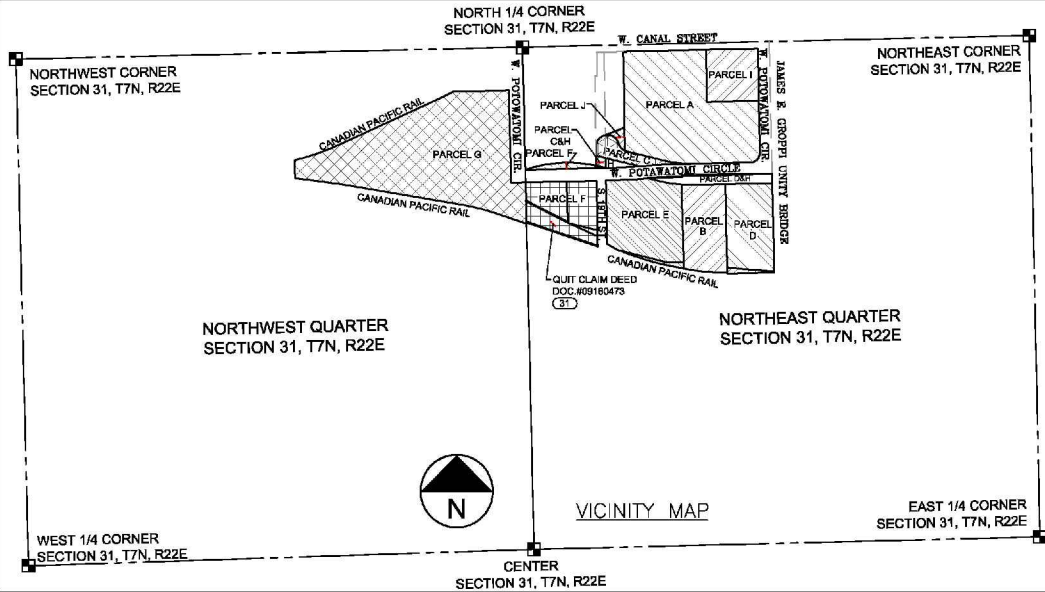

LEGAL DESCRIPTION table providing detailed legal descriptions for various parcels and easements.

NOTES section containing important survey notes and instructions for the field and office.

LEGEND table defining symbols and line types used in the drawing to represent different types of features.

AECOM logo and contact information, project title 'POTAWATOMI BINGO & CASINO BOUNDARY AND TOPOGRAPHIC SURVEY MILWAUKEE, WISCONSIN', sheet number '60221809', and drawing details including date and project number.

Miron Building Excellence logo and Symbiont logo.

VERIFY SCALE BAR IS ONE INCH ON ORIGINAL DRAWING. IF NOT ONE INCH ON THIS SHEET, ADJUST SCALES ACCORDINGLY.

Table with columns for DSGN, PDP, CHK, APVD, ISSUE NO., DATE, and APVD.

Table with columns for ISSUE NO., DATE, and APVD.

Table with columns for BY and APVD.

RENEWABLE ENERGY FACILITY FPCP RENEWABLE GENERATION, LLC MILWAUKEE, WISCONSIN logo.

BOUNDARY AND TOPOGRAPHIC SURVEY SHEET NO. DPD-2, DATE 9-10-2012, PROJ. NO. W1217R, SHEET 1 OF 1.

POTAWATOMI DPD LEGAL DESCRIPTION

That part of the Northeast quarter of the Northwest quarter of Section 31, Township 7 North, Range 22 East, in the City of Milwaukee, Milwaukee County, Wisconsin more fully described as follows:

Commencing at the North Quarter Corner of said Section 31; thence South 01°18'41" East along the east line of the Northwest Quarter of said Section 31, 702.17 feet to a point on the southerly right-of-way of Potawatomi Circle, also being the Point of Beginning; thence continuing South 01°18'41" East along said east line of the Northwest Quarter 215.08 feet to the north right-of-way line of Canadian Pacific Railroad; thence North 71°18'37" West along said right-of-way line, 173.17 feet to a point of curvature; thence westerly along said right-of-way line 169.85 feet along the arc of a curve concave to the south, with a radius of 1082.71 feet, through a central angle of 8°58'40", and a chord bearing North 75°47'57" West, 169.48 feet; thence North 80°17'17" West along said right-of-way line, 640.66 feet; thence North 82°32'27" West along said right-of-way line, 248.03 feet; thence North 01°18'41" West along the east right-of-way line of Canadian Pacific Railroad, 93.60 feet to a point of non-tangential curvature and the south right-of-way line of Canadian Pacific Railroad; thence easterly along said right-of-way line 243.83 feet along the arc of a curve concave to the north with a radius of 1262.73 feet, through a central angle of 11°03'16", and a chord bearing North 70°53'43" East, 243.25 feet; thence North 65°17'05" East along said right-of-way line, 604.26 feet to a point of curvature; thence easterly along said right-of-way line 54.85 feet along the arc of a curve concave to the north with a radius of 570.19 feet, through a central angle of 5°30'43", and a chord bearing North 62°31'43" East, 54.83 feet to a non-tangent line; thence North 88°41'19" East on said non-tangent line also being said south right-of-way line, 288.63 feet to a point on the westerly right-of-way of Potawatomi Circle; thence South 01°18'41" East along said westerly right-of-way, 481.92 feet to the southwest corner of Potawatomi Circle; thence North 88°41'19" East, 76.00 feet to the Point of Beginning.

Containing 465,322 square feet, or 10.682 acres more or less.

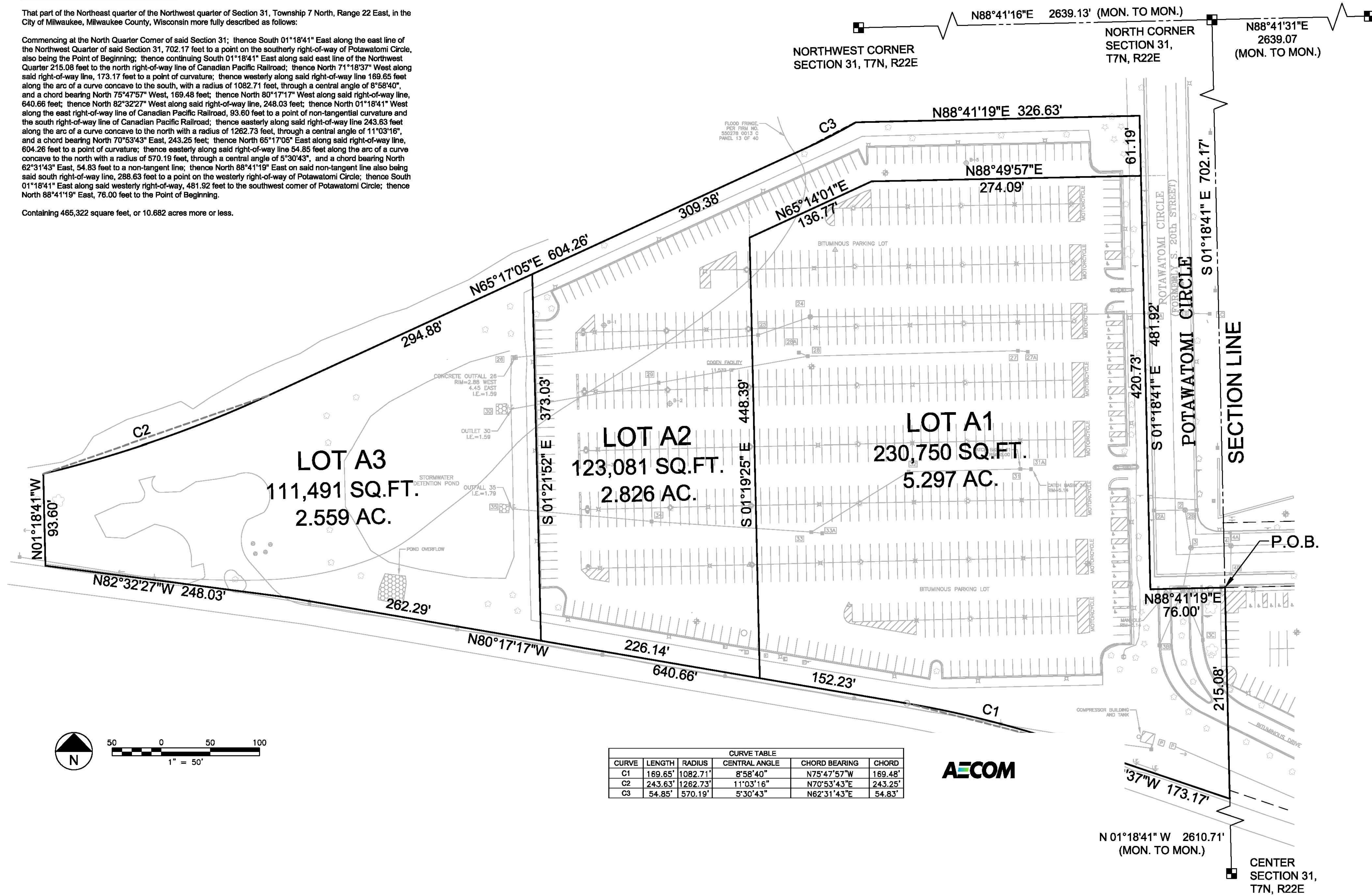

CURVE TABLE					
CURVE	LENGTH	RADIUS	CENTRAL ANGLE	CHORD BEARING	CHORD
C1	169.65'	1082.71'	8°58'40"	N75°47'57"W	169.48'
C2	243.63'	1262.73'	11°03'16"	N70°53'43"E	243.25'
C3	54.85'	570.19'	5°30'43"	N62°31'43"E	54.83'



Sep 10, 2012 - 12:05pm Peter.Plewa
 J:\Projects\PM12212\MPDP\DPD-3_W12212r-00.dwg

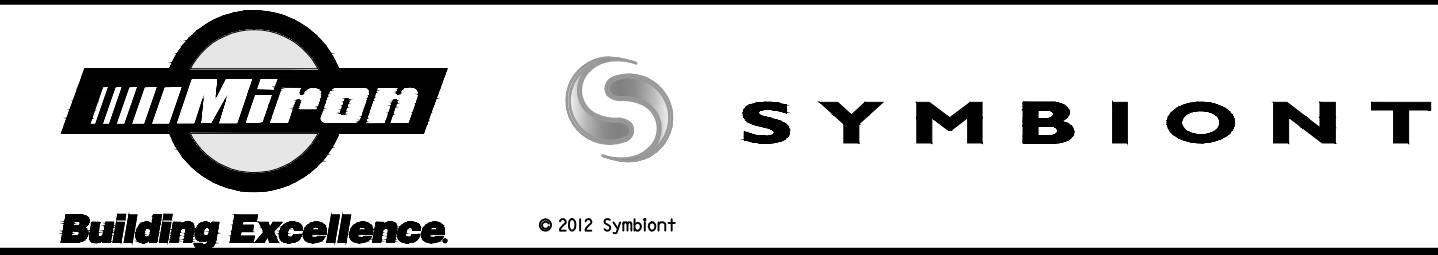

VERIFY SCALE BAR IS ONE INCH ON ORIGINAL DRAWING. IF NOT ONE INCH ON THIS SHEET, ADJUST SCALES ACCORDINGLY.	DSGN PDP DR PDP CHK APVD	ISSUE NO. DATE	ISSUE	BY	APVD
---	-----------------------------------	----------------	-------	----	------

RENEWABLE ENERGY FACILITY
 FCPC RENEWABLE GENERATION, LLC
 MILWAUKEE, WISCONSIN

PROPOSED PROJECT BOUNDARY DESCRIPTION		SHEET NO. DPD-3
		DWG NO. --
		DATE 9-10-2012
		PROJ NO. W122172

GENERAL NOTES

1. THE BASE SURVEY WAS PREPARED BY AECOM IN 2011. UNDERGROUND UTILITIES AND STRUCTURES HAVE BEEN SHOWN TO A REASONABLE DEGREE OF ACCURACY. IT SHALL BE THE CONTRACTOR'S RESPONSIBILITY TO VERIFY THEIR EXACT LOCATION AND TO AVOID DAMAGE THERETO.
2. ELEVATIONS ARE BASED ON CITY OF MILWAUKEE VERTICAL DATUM AND CAN BE CONVERTED TO NORTH AMERICAN VERTICAL DATUM 1929 BY ADDING 580.60.
3. HORIZONTAL DATUM IS BASED ON NORTH AMERICAN DATUM OF 1927.
4. EXISTING CONDITIONS SHALL BE VERIFIED BY THE CONTRACTOR AND DISCREPANCIES SHALL BE REPORTED TO THE ENGINEER PRIOR TO COMMENCING WORK.

BENCHMARKS

CITY OF MILWAUKEE STANDARD BENCHMARK #148

LOCATION: N. 16TH STREET AND W. CANAL STREET (NE CORNER)

DESCRIPTION: IN SOUTHEAST CORNER OF PIER FOOTING UNDER 16TH STREET VIADUCT.

ELEVATION: 6.279

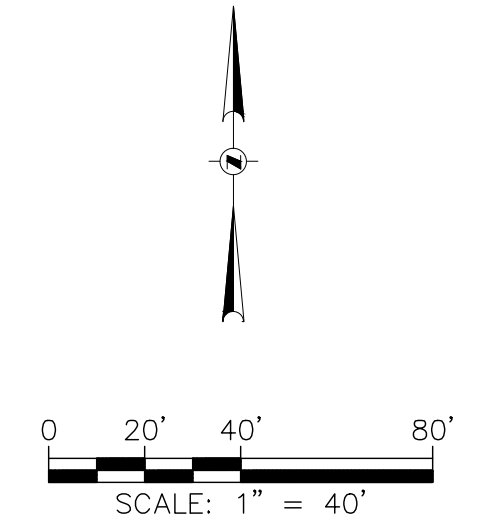
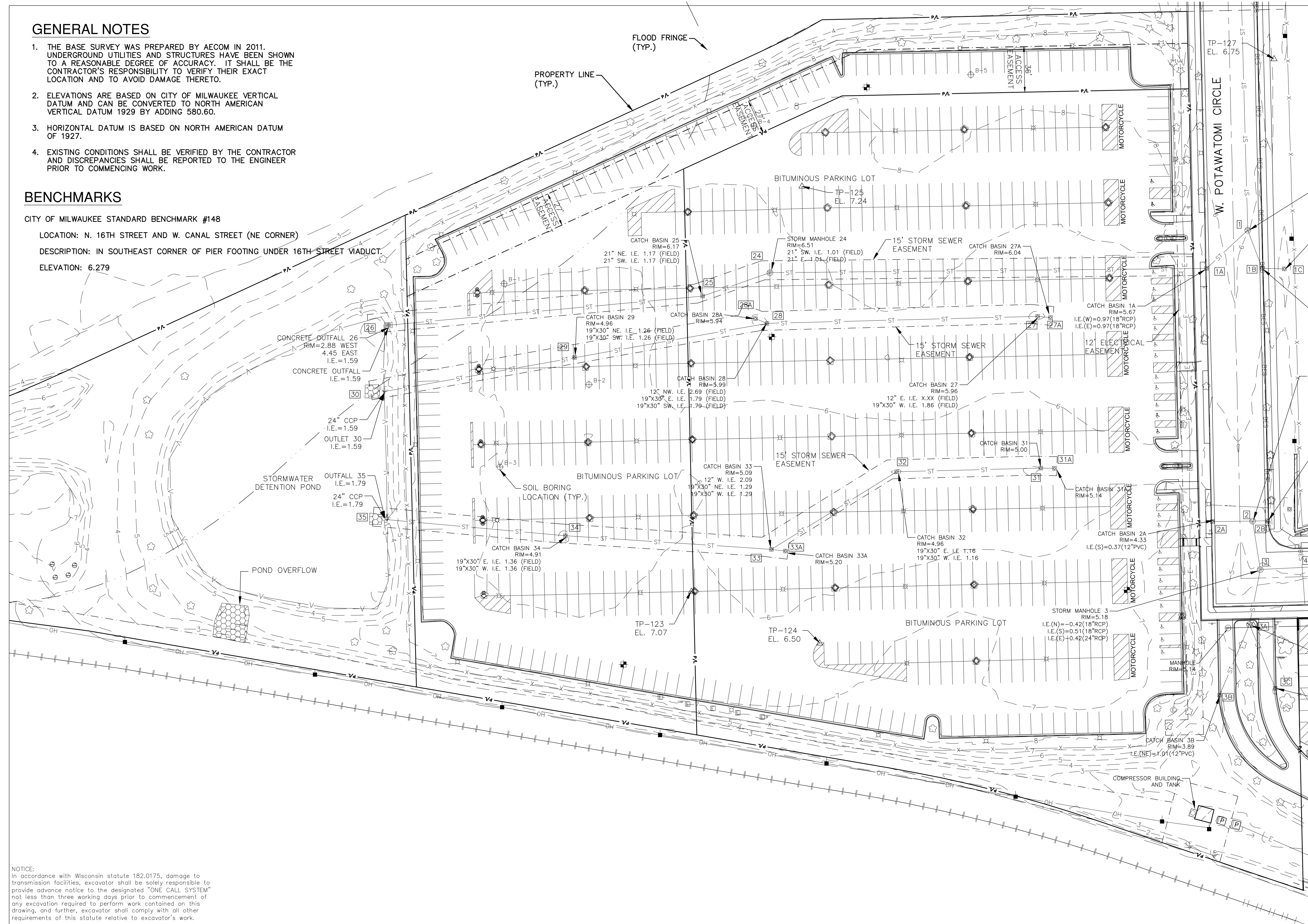

SURVEY LEGEND

- △ TRANSVERSE POINT
- ⊕ SOIL BORING
- ⊕ MONITORING WELL
- ⊕ POWER POLE
- ⊕ LIGHT POLE
- ⊕ MANHOLE
- ⊕ STORM INLET
- ⊕ ELECTRIC STRUCTURE
- ⊕ DECIDUOUS TREE
- ⊕ CATCH BASIN
- ⊕ SIGN
- ⊕ RIP RAP
- X — EXISTING FENCE
- E — BURIED ELECTRIC LINE
- OH — OVERHEAD ELECTRIC LINE
- ST — BURIED STORM SEWER
- PA — EXISTING PROPERTY LINE
- — — EXISTING EASEMENT
- — — EXISTING RAILROAD TRACKS

NOTICE:
In accordance with Wisconsin statute 182.0175, damage to transmission facilities, excavator shall be solely responsible to provide advance notice to the designated "ONE CALL SYSTEM" not less than three working days prior to commencement of any excavation required to perform work contained on this drawing, and further, excavator shall comply with all other requirements of this statute relative to excavator's work.

DISCLAIMER:
The underground utilities shown have been located from field survey information and existing drawings. The surveyor makes no guarantees that the underground utilities shown comprise all such utilities in the area, either in service or abandoned. The surveyor further does not warrant that the underground utilities shown are in the exact location indicated although he does certify that they are located as accurately as possible from information available. The surveyor has not physically located the underground utilities.

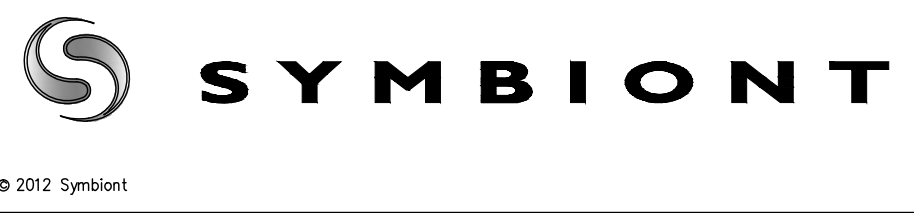

VERIFY SCALE
BAR IS ONE INCH ON ORIGINAL DRAWING.
IF NOT ONE INCH ON THIS SHEET, ADJUST SCALES ACCORDINGLY.

DSGN	DMM						
DR	CTS						
CHK	JTM						
APVD	JTM						
NO.	DATE						

PRELIMINARY - NOT FOR CONSTRUCTION

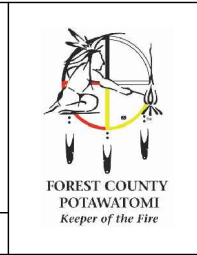

RENEWABLE ENERGY FACILITY
FCPC RENEWABLE GENERATION, LLC
MILWAUKEE, WISCONSIN

EXISTING FACILITIES SITE PLAN

SHEET NO.	DPD-4
DWG NO.	
DATE	9-10-2012
PROJ NO.	W122172

L:\Jobs\2011\0708\CAD\Sheets\DWG\DPD-4_Existing_075.dwg, 9/10/2012 3:38:17 AM, 1501, DWG To PDF, p3

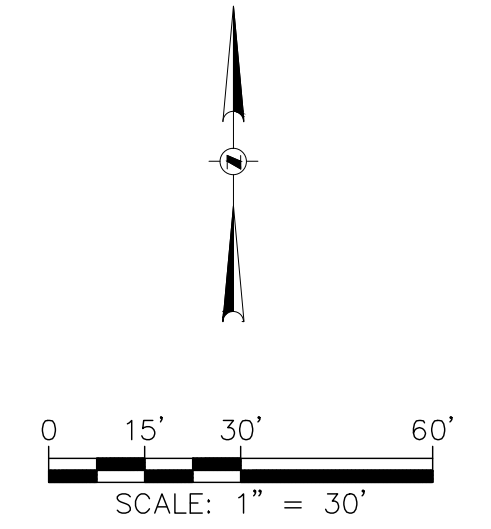
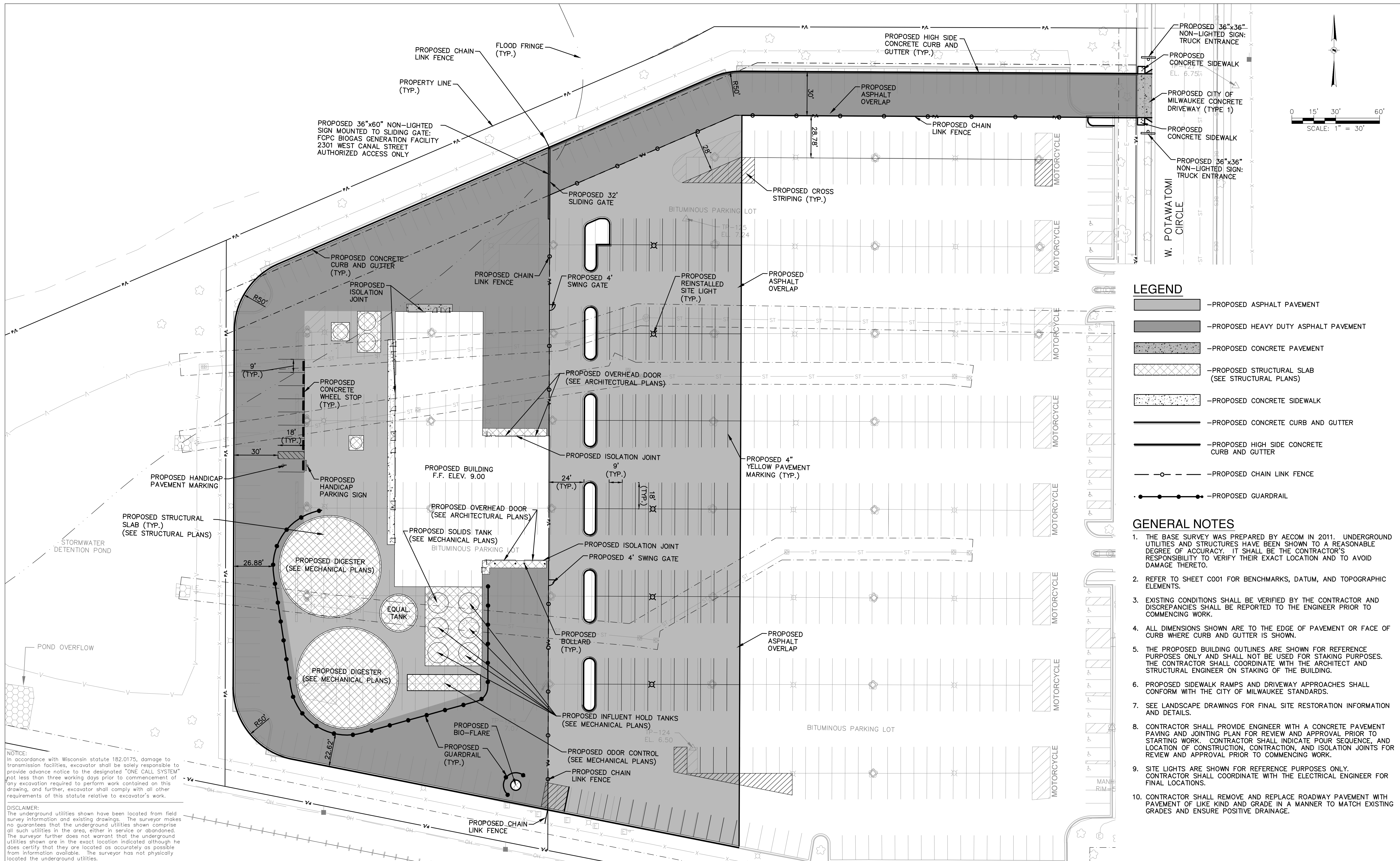

LEGEND

- PROPOSED ASPHALT PAVEMENT
- PROPOSED HEAVY DUTY ASPHALT PAVEMENT
- PROPOSED CONCRETE PAVEMENT
- PROPOSED STRUCTURAL SLAB (SEE STRUCTURAL PLANS)
- PROPOSED CONCRETE SIDEWALK
- PROPOSED CONCRETE CURB AND GUTTER
- PROPOSED HIGH SIDE CONCRETE CURB AND GUTTER
- PROPOSED CHAIN LINK FENCE
- PROPOSED GUARDRAIL

GENERAL NOTES

1. THE BASE SURVEY WAS PREPARED BY AECOM IN 2011. UNDERGROUND UTILITIES AND STRUCTURES HAVE BEEN SHOWN TO A REASONABLE DEGREE OF ACCURACY. IT SHALL BE THE CONTRACTOR'S RESPONSIBILITY TO VERIFY THEIR EXACT LOCATION AND TO AVOID DAMAGE THERETO.
2. REFER TO SHEET C001 FOR BENCHMARKS, DATUM, AND TOPOGRAPHIC ELEMENTS.
3. EXISTING CONDITIONS SHALL BE VERIFIED BY THE CONTRACTOR AND DISCREPANCIES SHALL BE REPORTED TO THE ENGINEER PRIOR TO COMMENCING WORK.
4. ALL DIMENSIONS SHOWN ARE TO THE EDGE OF PAVEMENT OR FACE OF CURB WHERE CURB AND GUTTER IS SHOWN.
5. THE PROPOSED BUILDING OUTLINES ARE SHOWN FOR REFERENCE PURPOSES ONLY AND SHALL NOT BE USED FOR STAKING PURPOSES. THE CONTRACTOR SHALL COORDINATE WITH THE ARCHITECT AND STRUCTURAL ENGINEER ON STAKING OF THE BUILDING.
6. PROPOSED SIDEWALK RAMPS AND DRIVEWAY APPROACHES SHALL CONFORM WITH THE CITY OF MILWAUKEE STANDARDS.
7. SEE LANDSCAPE DRAWINGS FOR FINAL SITE RESTORATION INFORMATION AND DETAILS.
8. CONTRACTOR SHALL PROVIDE ENGINEER WITH A CONCRETE PAVEMENT PAVING AND JOINTING PLAN FOR REVIEW AND APPROVAL PRIOR TO STARTING WORK. CONTRACTOR SHALL INDICATE POUR SEQUENCE, AND LOCATION OF CONSTRUCTION, CONTRACTION, AND ISOLATION JOINTS FOR REVIEW AND APPROVAL PRIOR TO COMMENCING WORK.
9. SITE LIGHTS ARE SHOWN FOR REFERENCE PURPOSES ONLY. CONTRACTOR SHALL COORDINATE WITH THE ELECTRICAL ENGINEER FOR FINAL LOCATIONS.
10. CONTRACTOR SHALL REMOVE AND REPLACE ROADWAY PAVEMENT WITH PAVEMENT OF LIKE KIND AND GRADE IN A MANNER TO MATCH EXISTING GRADES AND ENSURE POSITIVE DRAINAGE.

NOTICE:
In accordance with Wisconsin statute 182.0175, damage to transmission facilities, excavator shall be solely responsible to provide advance notice to the designated "ONE CALL SYSTEM" not less than three working days prior to commencement of any excavation required to perform work contained on this drawing, and further, excavator shall comply with all other requirements of this statute relative to excavator's work.

DISCLAIMER:
The underground utilities shown have been located from field survey information and existing drawings. The surveyor makes no guarantees that the underground utilities shown comprise all such utilities in the area, either in service or abandoned. The surveyor further does not warrant that the underground utilities shown are in the exact location indicated although he does certify that they are located as accurately as possible from information available. The surveyor has not physically located the underground utilities.

			<p>VERIFY SCALE BAR IS ONE INCH ON ORIGINAL DRAWING. IF NOT ONE INCH ON THIS SHEET, ADJUST SCALES ACCORDINGLY.</p>	<table border="1" style="width: 100%; border-collapse: collapse;"> <tr> <td>DSGN</td> <td>DMM</td> </tr> <tr> <td>DR</td> <td>CTS</td> </tr> <tr> <td>CHK</td> <td>JTM</td> </tr> <tr> <td>APVD</td> <td>JTM</td> </tr> </table>	DSGN	DMM	DR	CTS	CHK	JTM	APVD	JTM	<p>PRELIMINARY - NOT FOR CONSTRUCTION</p>		<p>RENEWABLE ENERGY FACILITY FCPC RENEWABLE GENERATION, LLC MILWAUKEE, WISCONSIN</p>	<p>PROPOSED BUILDING AND PARKING SITE PLAN</p>	<table border="1" style="width: 100%; border-collapse: collapse;"> <tr> <td>SHEET NO.</td> <td>DPD-5</td> </tr> <tr> <td>DWG NO.</td> <td></td> </tr> <tr> <td>DATE</td> <td>9-10-2012</td> </tr> <tr> <td>PROJ NO.</td> <td>W122172</td> </tr> </table>	SHEET NO.	DPD-5	DWG NO.		DATE	9-10-2012	PROJ NO.	W122172
DSGN	DMM																								
DR	CTS																								
CHK	JTM																								
APVD	JTM																								
SHEET NO.	DPD-5																								
DWG NO.																									
DATE	9-10-2012																								
PROJ NO.	W122172																								

L:\Jobs\2011\078\CAD\Site\DWG\DPD-5.dwg, 9/10/2012 9:40:41 AM, 1501, DWG to PDF.pc3

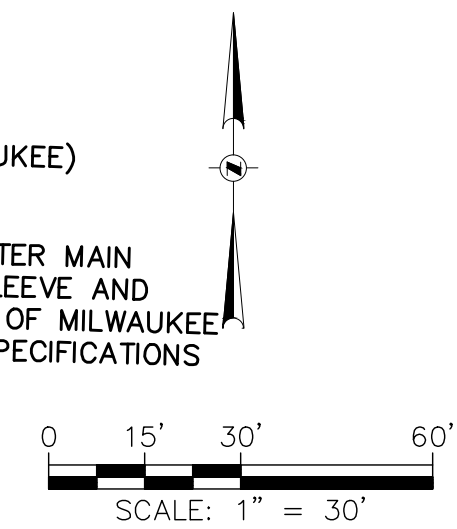
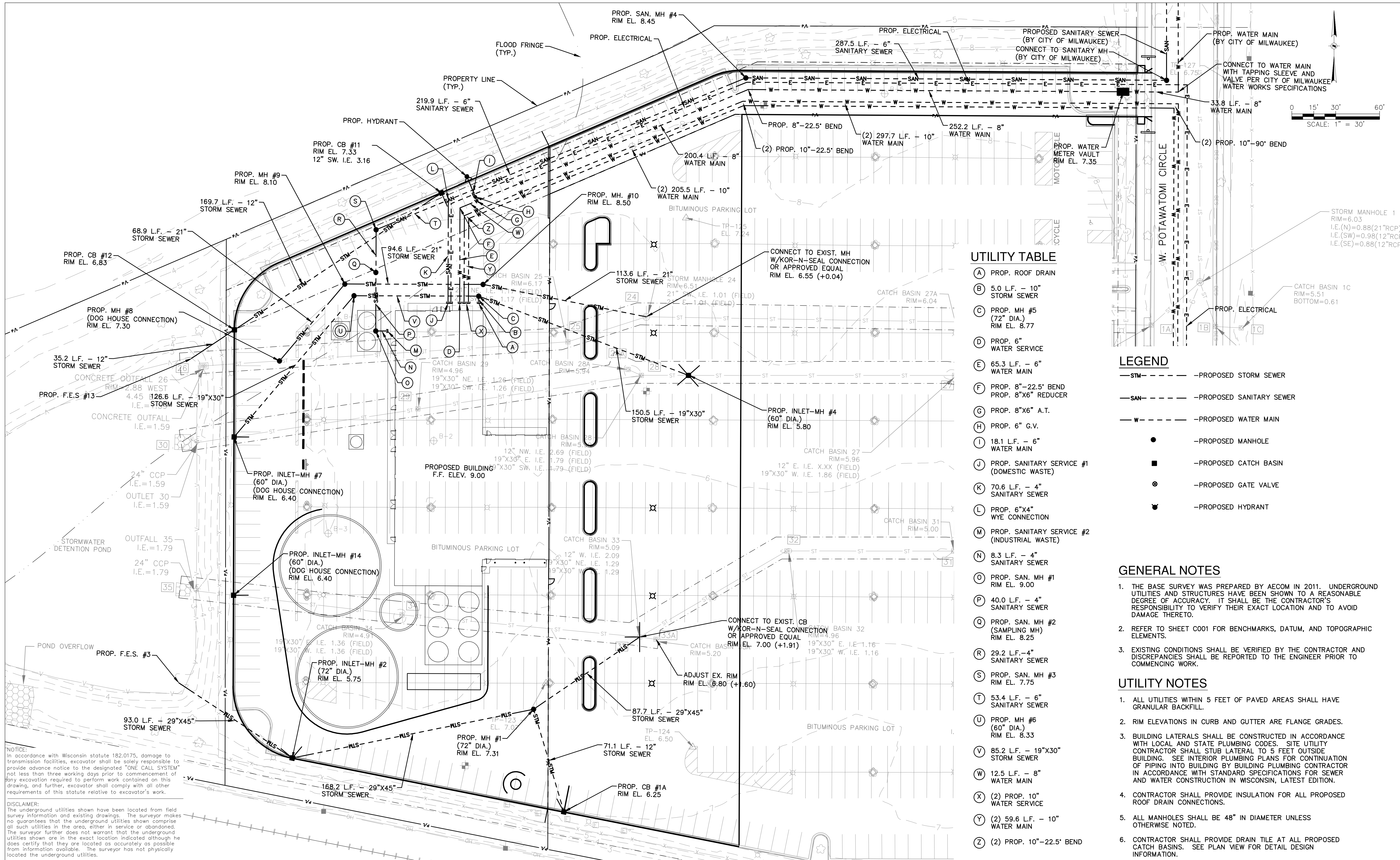

UTILITY TABLE

- (A) PROP. ROOF DRAIN
- (B) 5.0 L.F. - 10" STORM SEWER
- (C) PROP. MH #5 (72" DIA.) RIM EL. 8.77
- (D) PROP. 6" WATER SERVICE
- (E) 65.3 L.F. - 6" WATER MAIN
- (F) PROP. 8"-22.5" BEND PROP. 8"x6" REDUCER
- (G) PROP. 8"x6" A.T.
- (H) PROP. 6" G.V.
- (I) 18.1 L.F. - 6" WATER MAIN
- (J) PROP. SANITARY SERVICE #1 (DOMESTIC WASTE)
- (K) 70.6 L.F. - 4" SANITARY SEWER
- (L) PROP. 6"x4" WYE CONNECTION
- (M) PROP. SANITARY SERVICE #2 (INDUSTRIAL WASTE)
- (N) 8.3 L.F. - 4" SANITARY SEWER
- (O) PROP. SAN. MH #1 RIM EL. 9.00
- (P) 40.0 L.F. - 4" SANITARY SEWER
- (Q) PROP. SAN. MH #2 (SAMPLING MH) RIM EL. 8.25
- (R) 29.2 L.F. - 4" SANITARY SEWER
- (S) PROP. SAN. MH #3 RIM EL. 7.75
- (T) 53.4 L.F. - 6" SANITARY SEWER
- (U) PROP. MH #6 (60" DIA.) RIM EL. 8.33
- (V) 85.2 L.F. - 19"x30" STORM SEWER
- (W) 12.5 L.F. - 8" WATER MAIN
- (X) (2) PROP. 10" WATER SERVICE
- (Y) (2) 59.6 L.F. - 10" WATER MAIN
- (Z) (2) PROP. 10"-22.5" BEND

LEGEND

- STM- -PROPOSED STORM SEWER
- SAN- -PROPOSED SANITARY SEWER
- W- -PROPOSED WATER MAIN
- -PROPOSED MANHOLE
- -PROPOSED CATCH BASIN
- ⊗ -PROPOSED GATE VALVE
- ⊕ -PROPOSED HYDRANT

GENERAL NOTES

1. THE BASE SURVEY WAS PREPARED BY AECOM IN 2011. UNDERGROUND UTILITIES AND STRUCTURES HAVE BEEN SHOWN TO A REASONABLE DEGREE OF ACCURACY. IT SHALL BE THE CONTRACTOR'S RESPONSIBILITY TO VERIFY THEIR EXACT LOCATION AND TO AVOID DAMAGE THERETO.
2. REFER TO SHEET C001 FOR BENCHMARKS, DATUM, AND TOPOGRAPHIC ELEMENTS.
3. EXISTING CONDITIONS SHALL BE VERIFIED BY THE CONTRACTOR AND DISCREPANCIES SHALL BE REPORTED TO THE ENGINEER PRIOR TO COMMENCING WORK.

UTILITY NOTES

1. ALL UTILITIES WITHIN 5 FEET OF PAVED AREAS SHALL HAVE GRANULAR BACKFILL.
2. RIM ELEVATIONS IN CURB AND GUTTER ARE FLANGE GRADES.
3. BUILDING LATERALS SHALL BE CONSTRUCTED IN ACCORDANCE WITH LOCAL AND STATE PLUMBING CODES. SITE UTILITY CONTRACTOR SHALL STUB LATERAL TO 5 FEET OUTSIDE BUILDING. SEE INTERIOR PLUMBING PLANS FOR CONTINUATION OF PIPING INTO BUILDING BY BUILDING PLUMBING CONTRACTOR IN ACCORDANCE WITH STANDARD SPECIFICATIONS FOR SEWER AND WATER CONSTRUCTION IN WISCONSIN, LATEST EDITION.
4. CONTRACTOR SHALL PROVIDE INSULATION FOR ALL PROPOSED ROOF DRAIN CONNECTIONS.
5. ALL MANHOLES SHALL BE 48" IN DIAMETER UNLESS OTHERWISE NOTED.
6. CONTRACTOR SHALL PROVIDE DRAIN TILE AT ALL PROPOSED CATCH BASINS. SEE PLAN VIEW FOR DETAIL DESIGN INFORMATION.

NOTICE:
In accordance with Wisconsin statute 182.0175, damage to transmission facilities, excavator shall be solely responsible to provide advance notice to the designated "ONE CALL SYSTEM" not less than three working days prior to commencement of any excavation required to perform work contained on this drawing, and further, excavator shall comply with all other requirements of this statute relative to excavator's work.

DISCLAIMER:
The underground utilities shown have been located from field survey information and existing drawings. The surveyor makes no guarantee that the underground utilities shown comprise all such utilities in the area, either in service or abandoned. The surveyor further does not warrant that the underground utilities shown are in the exact location indicated although he does certify that they are located as accurately as possible from information available. The surveyor has not physically located the underground utilities.

VERIFY SCALE
BAR IS ONE INCH ON ORIGINAL DRAWING.
IF NOT ONE INCH ON THIS SHEET, ADJUST SCALES ACCORDINGLY.

DSGN	DMM						
DR	CTS						
CHK	JTM						
APVD	JTM						
NO.	DATE	PRELIMINARY - NOT FOR CONSTRUCTION	REVISION	BY	APVD		

RENEWABLE ENERGY FACILITY
FCPC RENEWABLE GENERATION, LLC
MILWAUKEE, WISCONSIN

PROPOSED UTILITY PLAN

SHEET NO.	DPD-6.1
DWG NO.	
DATE	9-10-2012
PROJ NO.	W122172

L:\s2011\0708\CAD\Sheet\DPD6.1.dwg, 9/10/2012 9:41:28 AM, 1501.DWG To PDF.ppt

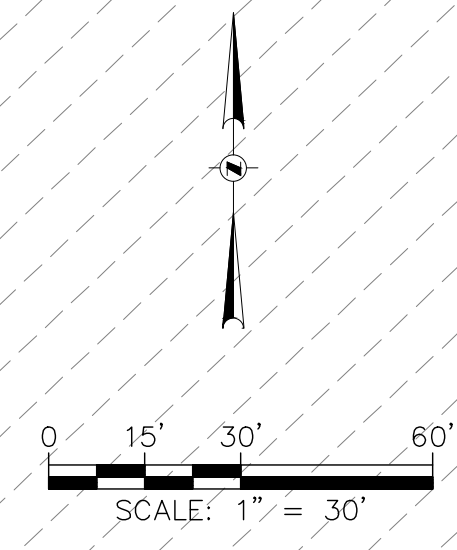
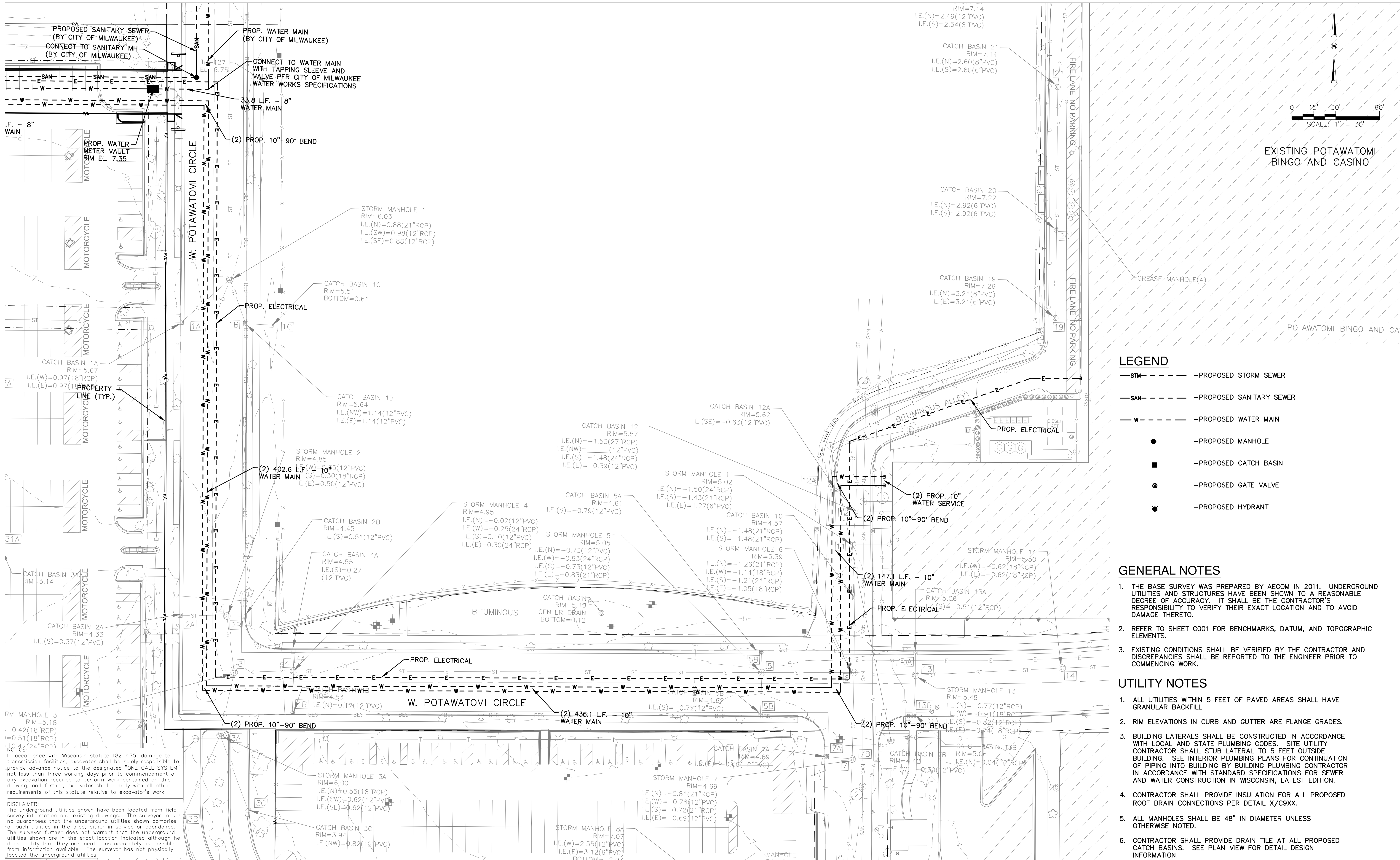

EXISTING POTAWATOMI BINGO AND CASINO

- ### LEGEND
- STM---** --PROPOSED STORM SEWER
 - SAN---** --PROPOSED SANITARY SEWER
 - W---** --PROPOSED WATER MAIN
 - --PROPOSED MANHOLE
 - --PROPOSED CATCH BASIN
 - ⊗** --PROPOSED GATE VALVE
 - ⊕** --PROPOSED HYDRANT

- ### GENERAL NOTES
1. THE BASE SURVEY WAS PREPARED BY AECOM IN 2011. UNDERGROUND UTILITIES AND STRUCTURES HAVE BEEN SHOWN TO A REASONABLE DEGREE OF ACCURACY. IT SHALL BE THE CONTRACTOR'S RESPONSIBILITY TO VERIFY THEIR EXACT LOCATION AND TO AVOID DAMAGE THERETO.
 2. REFER TO SHEET C001 FOR BENCHMARKS, DATUM, AND TOPOGRAPHIC ELEMENTS.
 3. EXISTING CONDITIONS SHALL BE VERIFIED BY THE CONTRACTOR AND DISCREPANCIES SHALL BE REPORTED TO THE ENGINEER PRIOR TO COMMENCING WORK.
- ### UTILITY NOTES
1. ALL UTILITIES WITHIN 5 FEET OF PAVED AREAS SHALL HAVE GRANULAR BACKFILL.
 2. RIM ELEVATIONS IN CURB AND GUTTER ARE FLANGE GRADES.
 3. BUILDING LATERALS SHALL BE CONSTRUCTED IN ACCORDANCE WITH LOCAL AND STATE PLUMBING CODES. SITE UTILITY CONTRACTOR SHALL STUB LATERAL TO 5 FEET OUTSIDE BUILDING. SEE INTERIOR PLUMBING PLANS FOR CONTINUATION OF PIPING INTO BUILDING BY BUILDING PLUMBING CONTRACTOR IN ACCORDANCE WITH STANDARD SPECIFICATIONS FOR SEWER AND WATER CONSTRUCTION IN WISCONSIN, LATEST EDITION.
 4. CONTRACTOR SHALL PROVIDE INSULATION FOR ALL PROPOSED ROOF DRAIN CONNECTIONS PER DETAIL X/C9XX.
 5. ALL MANHOLES SHALL BE 48" IN DIAMETER UNLESS OTHERWISE NOTED.
 6. CONTRACTOR SHALL PROVIDE DRAIN TILE AT ALL PROPOSED CATCH BASINS. SEE PLAN VIEW FOR DETAIL DESIGN INFORMATION.

NOTICE: In accordance with Wisconsin statute 182.0175, damage to transmission facilities, excavator shall be solely responsible to provide advance notice to the designated "ONE CALL SYSTEM" not less than three working days prior to commencement of any excavation required to perform work contained on this drawing, and further, excavator shall comply with all other requirements of this statute relative to excavator's work.

DISCLAIMER: The underground utilities shown have been located from field survey information and existing drawings. The surveyor makes no guarantee that the underground utilities shown comprise all such utilities in the area, either in service or abandoned. The surveyor further does not warrant that the underground utilities shown are in the exact location indicated although he does certify that they are located as accurately as possible from information available. The surveyor has not physically located the underground utilities.

	VERIFY SCALE BAR IS ONE INCH ON ORIGINAL DRAWING. IF NOT ONE INCH ON THIS SHEET, ADJUST SCALES ACCORDINGLY.	DSGN DMM DR CTS CHK JTM APVD JTM	NO. _____ DATE _____ PRELIMINARY -- NOT FOR CONSTRUCTION REVISION _____ BY _____ APVD _____	RENEWABLE ENERGY FACILITY FCPC RENEWABLE GENERATION, LLC MILWAUKEE, WISCONSIN	SHEET NO. DPD-6.2 DWG NO. _____ DATE 9-10-2012 PROJ NO. W122172
	PROPOSED UTILITY PLAN				

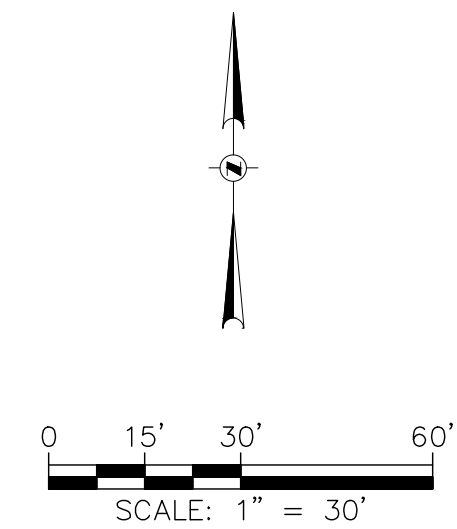
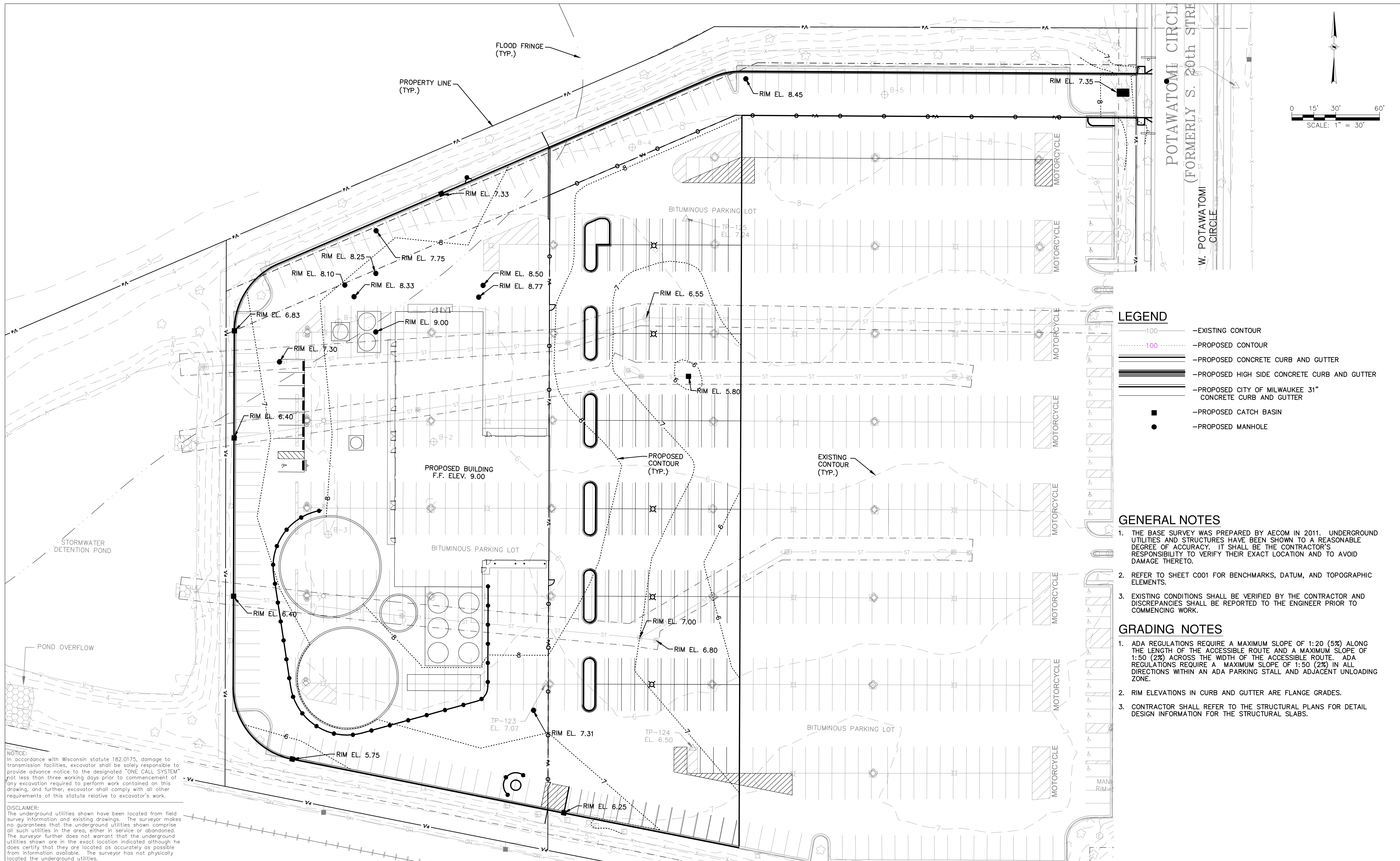

LEGEND

- 100 —EXISTING CONTOUR
- 100 —PROPOSED CONTOUR
- —PROPOSED CONCRETE CURB AND GUTTER
- —PROPOSED HIGH SIDE CONCRETE CURB AND GUTTER
- —PROPOSED CITY OF MILWAUKEE 31" CONCRETE CURB AND GUTTER
- —PROPOSED CATCH BASIN
- —PROPOSED MANHOLE

GENERAL NOTES

1. THE BASE SURVEY WAS PREPARED BY AECOM IN 2011. UNDERGROUND UTILITIES AND STRUCTURES HAVE BEEN SHOWN TO A REASONABLE DEGREE OF ACCURACY. IT SHALL BE THE CONTRACTOR'S RESPONSIBILITY TO VERIFY THEIR EXACT LOCATION AND TO AVOID DAMAGE THERETO.
2. REFER TO SHEET C001 FOR BENCHMARKS, DATUM, AND TOPOGRAPHIC ELEMENTS.
3. EXISTING CONDITIONS SHALL BE VERIFIED BY THE CONTRACTOR AND DISCREPANCIES SHALL BE REPORTED TO THE ENGINEER PRIOR TO COMMENCING WORK.

GRADING NOTES

1. ADA REGULATIONS REQUIRE A MAXIMUM SLOPE OF 1:20 (5%) ALONG THE LENGTH OF THE ACCESSIBLE ROUTE AND A MAXIMUM SLOPE OF 1:50 (2%) ACROSS THE WIDTH OF THE ACCESSIBLE ROUTE. ADA REGULATIONS REQUIRE A MAXIMUM SLOPE OF 1:50 (2%) IN ALL DIRECTIONS WITHIN AN ADA PARKING STALL AND ADJACENT UNLOADING ZONE.
2. RIM ELEVATIONS IN CURB AND GUTTER ARE FLANGE GRADES.
3. CONTRACTOR SHALL REFER TO THE STRUCTURAL PLANS FOR DETAIL DESIGN INFORMATION FOR THE STRUCTURAL SLABS.

NOTICE:
In accordance with Wisconsin statute 182.0175, damage to transmission facilities, excavator shall be solely responsible to provide advance notice to the designated "ONE CALL SYSTEM" not less than three working days prior to commencement of any excavation required to perform work contained on this drawing, and further, excavator shall comply with all other requirements of this statute relative to excavator's work.

DISCLAIMER:
The underground utilities shown have been located from field survey information and existing drawings. The surveyor makes no guarantees that the underground utilities shown comprise all such utilities in the area, either in service or abandoned. The surveyor further does not warrant that the underground utilities shown are in the exact location indicated although he does certify that they are located as accurately as possible from information available. The surveyor has not physically located the underground utilities.

	VERIFY SCALE BAR IS ONE INCH ON ORIGINAL DRAWING. IF NOT ONE INCH ON THIS SHEET, ADJUST SCALES ACCORDINGLY.	DSGN DMM DR CTS CHK JTM APVD JTM	PRELIMINARY — NOT FOR CONSTRUCTION	NO. DATE REVISION BY APVD	RENEWABLE ENERGY FACILITY FCPC RENEWABLE GENERATION, LLC MILWAUKEE, WISCONSIN	PROPOSED GRADING PLAN	SHEET NO. DPD-7 DWG NO. DATE 9-10-2012 PROJ NO. W122172
	L:\Jobs\2011\0708\CAD\Site\dwg\DPD-7_Grading_075.dwg, 9/10/2012 4:28 AM, 1501, DWG To PDF.plt						

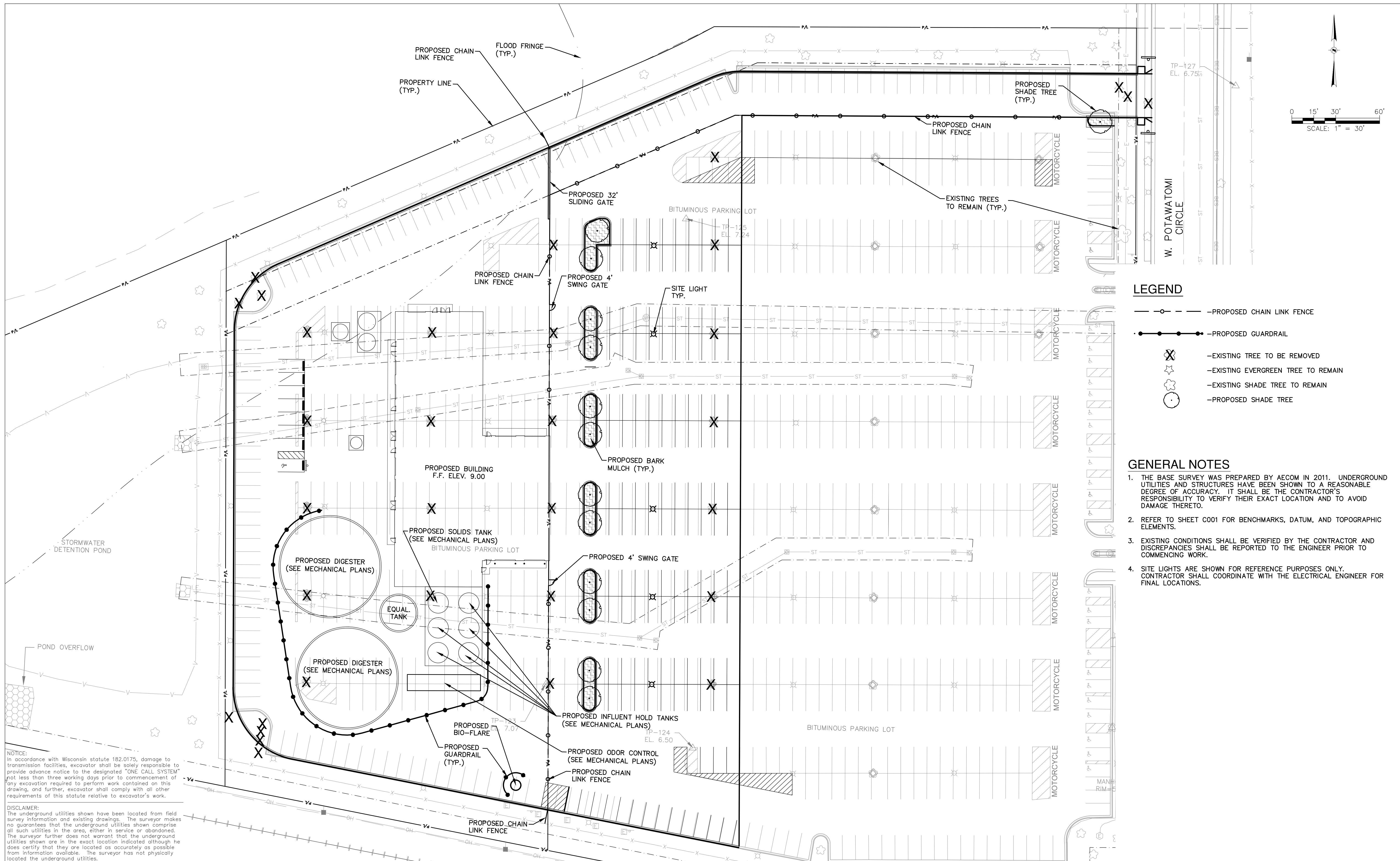

LEGEND

- — PROPOSED CHAIN LINK FENCE
- — PROPOSED GUARDRAIL
- ✕ — EXISTING TREE TO BE REMOVED
- ☆ — EXISTING EVERGREEN TREE TO REMAIN
- — EXISTING SHADE TREE TO REMAIN
- — PROPOSED SHADE TREE

GENERAL NOTES

1. THE BASE SURVEY WAS PREPARED BY AECOM IN 2011. UNDERGROUND UTILITIES AND STRUCTURES HAVE BEEN SHOWN TO A REASONABLE DEGREE OF ACCURACY. IT SHALL BE THE CONTRACTOR'S RESPONSIBILITY TO VERIFY THEIR EXACT LOCATION AND TO AVOID DAMAGE THERETO.
2. REFER TO SHEET C001 FOR BENCHMARKS, DATUM, AND TOPOGRAPHIC ELEMENTS.
3. EXISTING CONDITIONS SHALL BE VERIFIED BY THE CONTRACTOR AND DISCREPANCIES SHALL BE REPORTED TO THE ENGINEER PRIOR TO COMMENCING WORK.
4. SITE LIGHTS ARE SHOWN FOR REFERENCE PURPOSES ONLY. CONTRACTOR SHALL COORDINATE WITH THE ELECTRICAL ENGINEER FOR FINAL LOCATIONS.

NOTICE:
 In accordance with Wisconsin statute 182.0175, damage to transmission facilities, excavator shall be solely responsible to provide advance notice to the designated "ONE CALL SYSTEM" not less than three working days prior to commencement of any excavation required to perform work contained on this drawing, and further, excavator shall comply with all other requirements of this statute relative to excavator's work.

DISCLAIMER:
 The underground utilities shown have been located from field survey information and existing drawings. The surveyor makes no guarantees that the underground utilities shown comprise all such utilities in the area, either in service or abandoned. The surveyor further does not warrant that the underground utilities shown are in the exact location indicated although he does certify that they are located as accurately as possible from information available. The surveyor has not physically located the underground utilities.



VERIFY SCALE
 BAR IS ONE INCH ON ORIGINAL DRAWING.
 0 1"
 IF NOT ONE INCH ON THIS SHEET, ADJUST SCALES ACCORDINGLY.

DSGN	DMM						
DR	CTS						
CHK	JTM						
APVD	JTM						
NO.	DATE	PRELIMINARY - NOT FOR CONSTRUCTION	REVISION	BY	APVD		

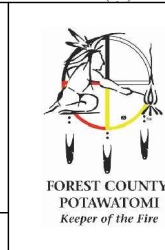

RENEWABLE ENERGY FACILITY
 FCPC RENEWABLE GENERATION, LLC
 MILWAUKEE, WISCONSIN

PROPOSED LANDSCAPE PLAN

SHEET NO.	DPD-8
DWG NO.	
DATE	9-10-2012
PROJ NO.	W122172

L:\Jobs\2011\078\CAD\Site\DWG\DPD-8_Landscape_078.dwg, 9/10/2012 9:42:37 AM, 1501, DWG to PDF.plt

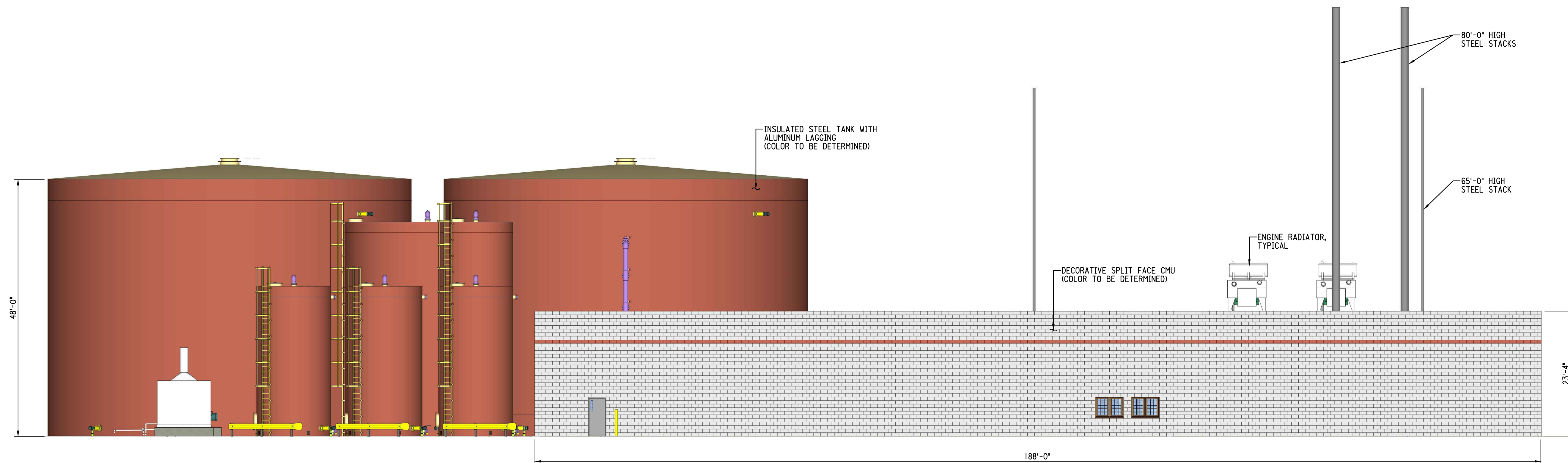

EAST ELEVATION

SCALE: 3/32" = 1'-0"

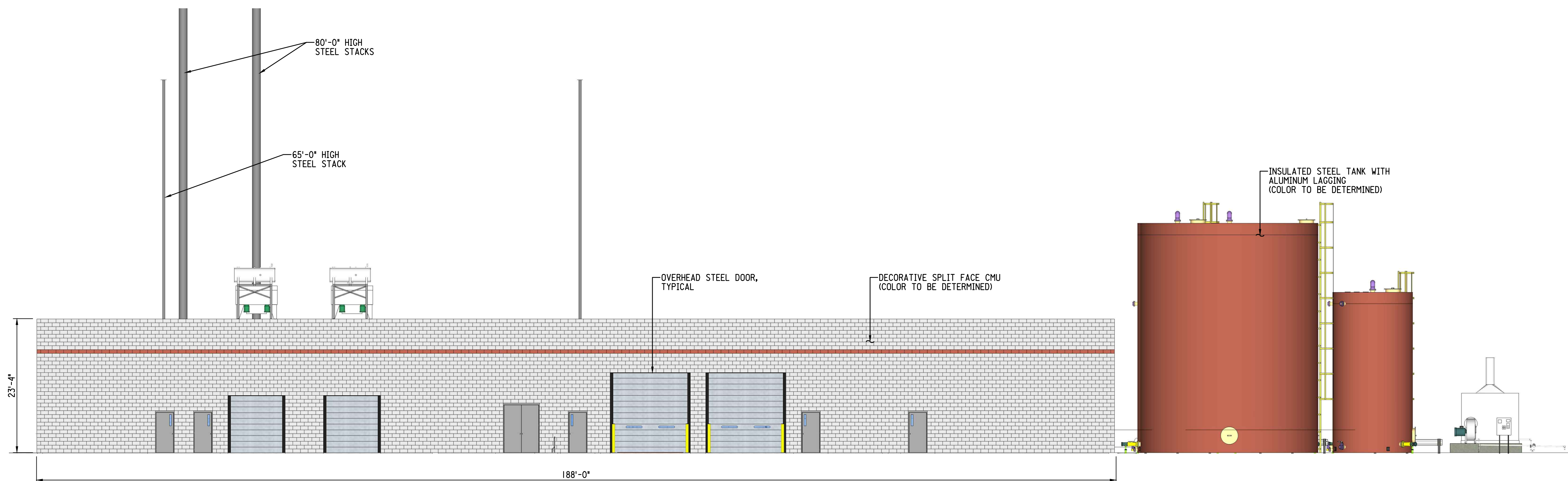

WEST ELEVATION

SCALE: 3/32" = 1'-0"

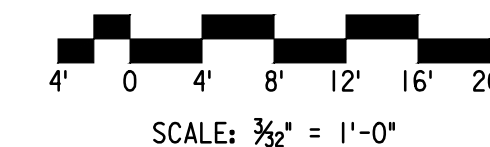

Sep 10, 2012 - 8:14am Peter.Plewa



VERIFY SCALE
 BAR IS ONE INCH ON ORIGINAL DRAWING.
 0 1"
 IF NOT ONE INCH ON THIS SHEET, ADJUST SCALES ACCORDINGLY.

DSGN	NPB				
DR	NPB				
CHK					
APVD					
ISSUE NO.	DATE	ISSUE	BY	APVD	



RENEWABLE ENERGY FACILITY
 FCPC RENEWABLE GENERATION, LLC
 MILWAUKEE, WISCONSIN

PROPOSED GENERATION FACILITY
 BUILDING AND TANKS
 EAST AND WEST ELEVATIONS

SHEET NO.	DPD-9.1
DWG NO.	--
DATE	9-10-2012
PROJ NO.	WI22172

Sep 10, 2012 - 8:15am Peter, Plewa
 W:\PP\Projects\122172\FPD\122172\FPD-92.W\122172\FPD-92.dwg

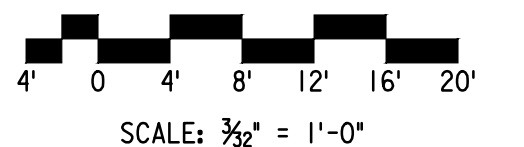
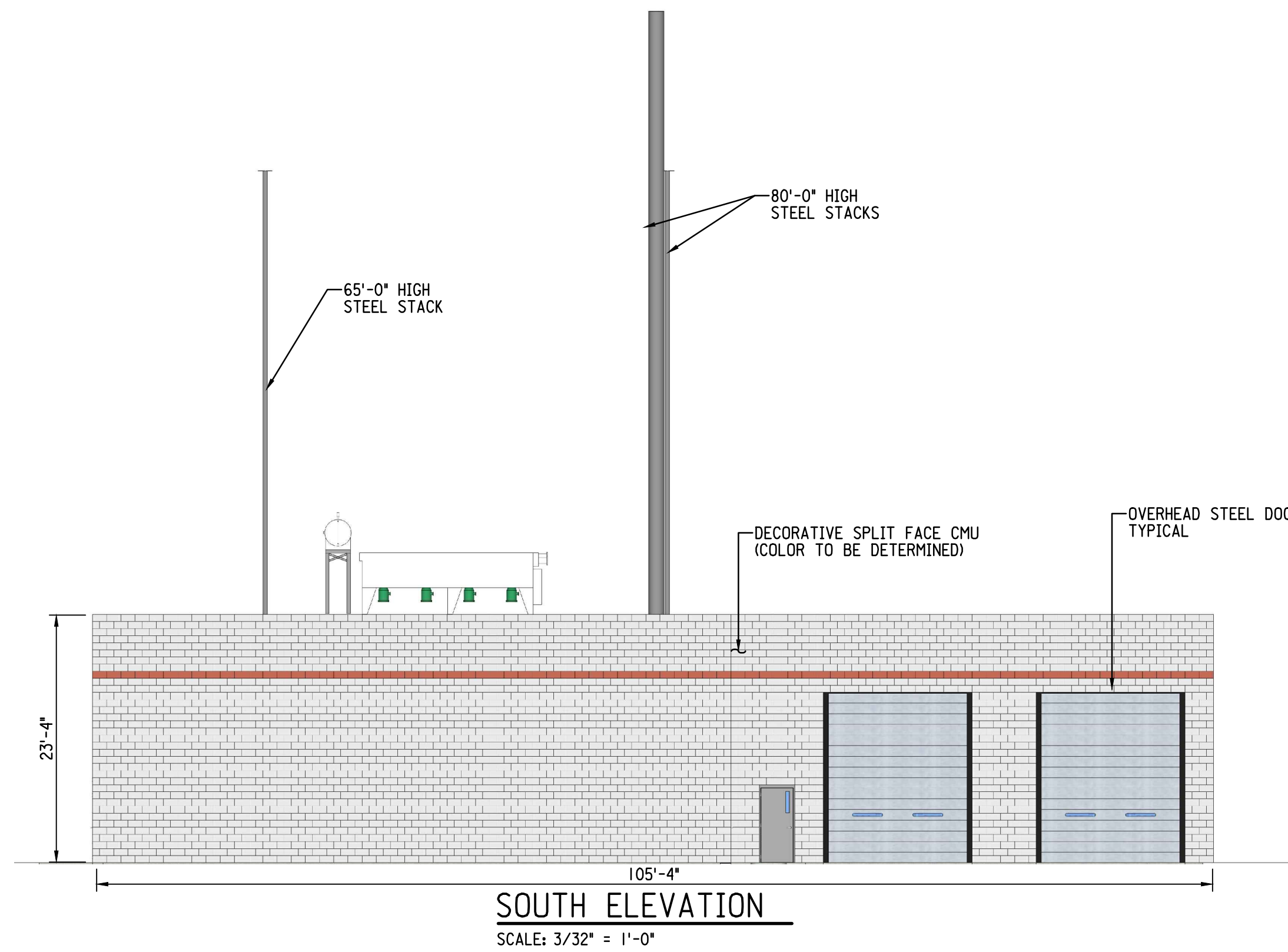
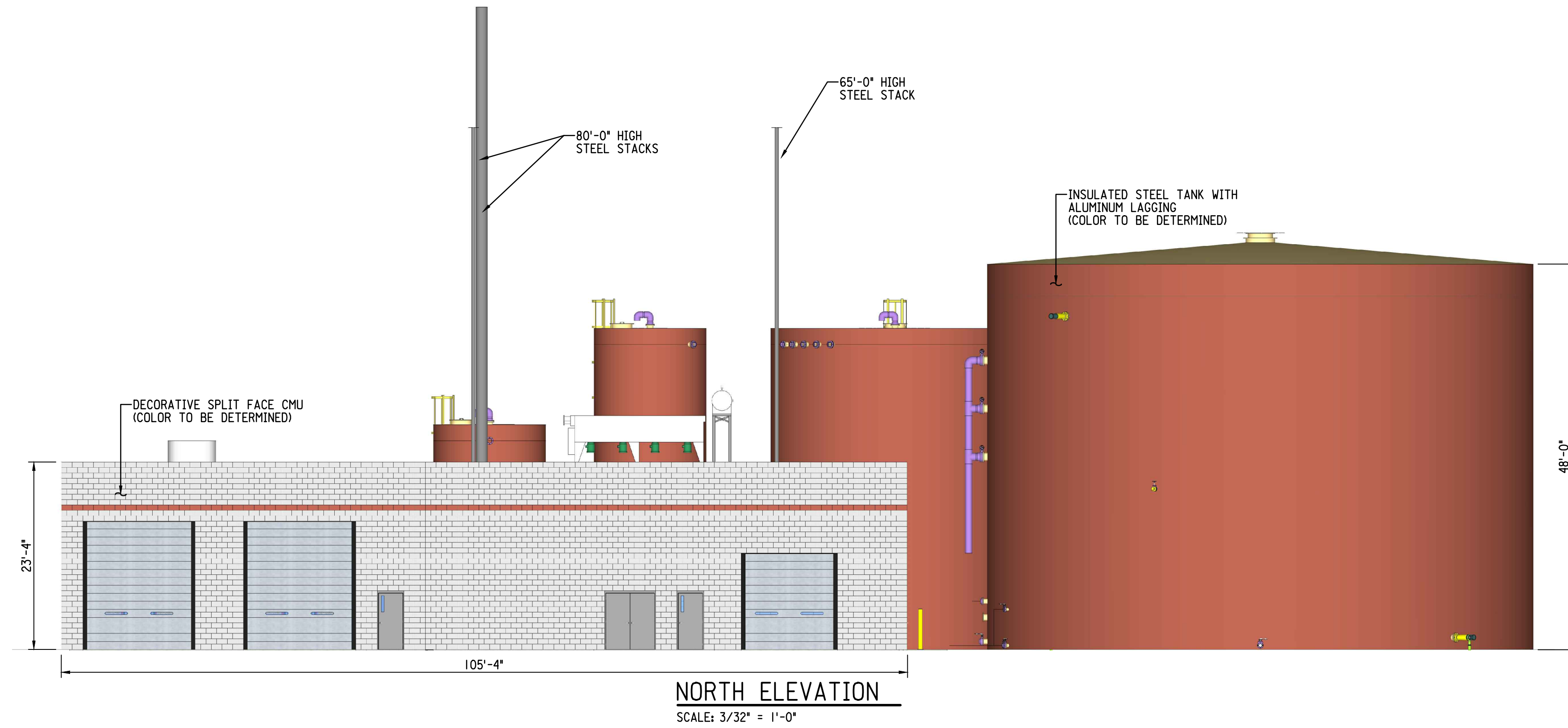

VERIFY SCALE
 BAR IS ONE INCH ON ORIGINAL DRAWING.
 0 ————— 1"
 IF NOT ONE INCH ON THIS SHEET, ADJUST SCALES ACCORDINGLY.

DSGN	NPB					
DR	NPB					
CHK						
APVD						
ISSUE NO.	DATE	ISSUE	BY	APVD		



RENEWABLE ENERGY FACILITY
 FCPC RENEWABLE GENERATION, LLC
 MILWAUKEE, WISCONSIN

PROPOSED GENERATION FACILITY
 BUILDING AND TANKS
 NORTH AND SOUTH ELEVATIONS

SHEET NO.	DPD-9.2
DWG NO.	--
DATE	9-10-2012
PROJ NO.	WI22172

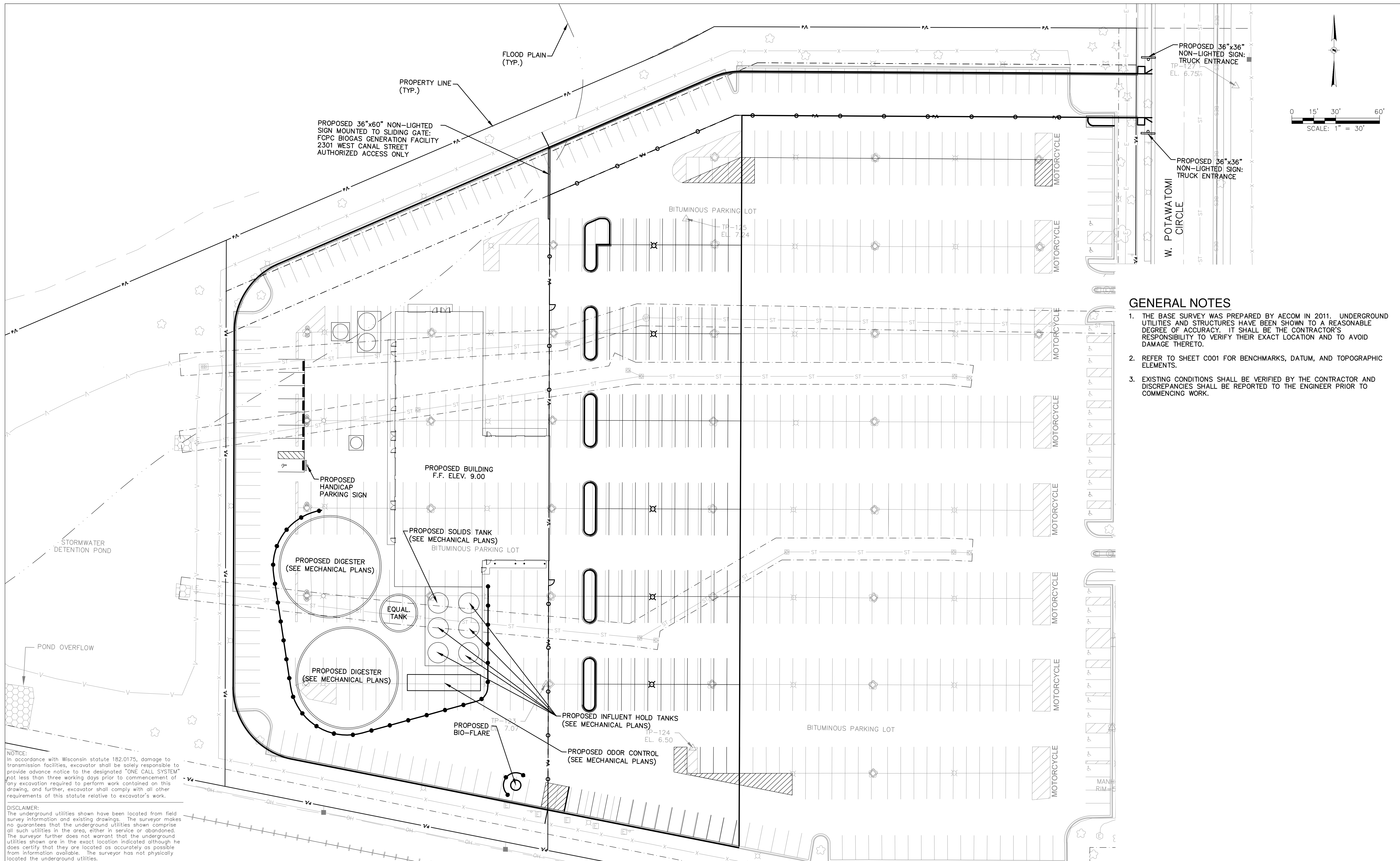

PROPOSED 36"x60" NON-LIGHTED SIGN MOUNTED TO SLIDING GATE: FCPC BIOGAS GENERATION FACILITY 2301 WEST CANAL STREET AUTHORIZED ACCESS ONLY

PROPOSED 36"x36" NON-LIGHTED SIGN: TRUCK ENTRANCE
TP-127
EL. 6.755

PROPOSED 36"x36" NON-LIGHTED SIGN: TRUCK ENTRANCE

W. POTAWATOMI CIRCLE

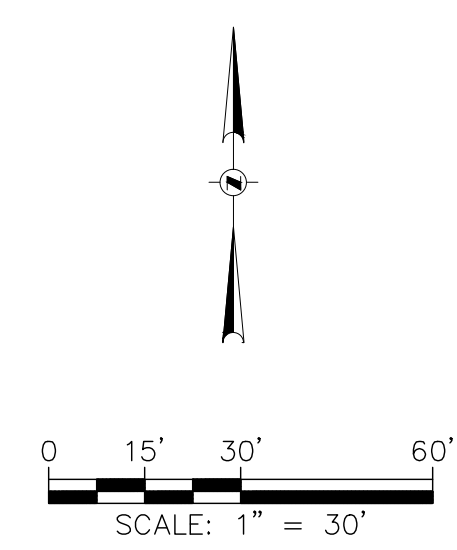

GENERAL NOTES

1. THE BASE SURVEY WAS PREPARED BY AECOM IN 2011. UNDERGROUND UTILITIES AND STRUCTURES HAVE BEEN SHOWN TO A REASONABLE DEGREE OF ACCURACY. IT SHALL BE THE CONTRACTOR'S RESPONSIBILITY TO VERIFY THEIR EXACT LOCATION AND TO AVOID DAMAGE THERETO.
2. REFER TO SHEET C001 FOR BENCHMARKS, DATUM, AND TOPOGRAPHIC ELEMENTS.
3. EXISTING CONDITIONS SHALL BE VERIFIED BY THE CONTRACTOR AND DISCREPANCIES SHALL BE REPORTED TO THE ENGINEER PRIOR TO COMMENCING WORK.

NOTICE:
In accordance with Wisconsin statute 182.0175, damage to transmission facilities, excavator shall be solely responsible to provide advance notice to the designated "ONE CALL SYSTEM" not less than three working days prior to commencement of any excavation required to perform work contained on this drawing, and further, excavator shall comply with all other requirements of this statute relative to excavator's work.

DISCLAIMER:
The underground utilities shown have been located from field survey information and existing drawings. The surveyor makes no guarantees that the underground utilities shown comprise all such utilities in the area, either in service or abandoned. The surveyor further does not warrant that the underground utilities shown are in the exact location indicated although he does certify that they are located as accurately as possible from information available. The surveyor has not physically located the underground utilities.

VERIFY SCALE
BAR IS ONE INCH ON ORIGINAL DRAWING.
IF NOT ONE INCH ON THIS SHEET, ADJUST SCALES ACCORDINGLY.

DSGN	DMM						
DR	CTS						
CHK	JTM						
APVD	JTM						
NO.	DATE	PRELIMINARY - NOT FOR CONSTRUCTION	REVISION	BY	APVD		

RENEWABLE ENERGY FACILITY
FCPC RENEWABLE GENERATION, LLC
MILWAUKEE, WISCONSIN

PROPOSED SIGNAGE PLAN

SHEET NO.	DPD-10
DWG NO.	
DATE	9-10-2012
PROJ NO.	W122172

L:\Jobs\2011\02011078\CAD\Site\dwg\DPD-10_Signage_078.dwg 9/10/2012 9:43:21 AM 1501 DWG To PDF.p3