

DOD #2492

# CERTIFIED SURVEY MAP NO.

Being a division of part of parcel 1 of Certified Survey Map No. 4520, being a part of the Northwest 1/4 and Northeast 1/4 of the Southwest 1/4 of Section 4, Town 6 North, Range 22 East, in the City of Milwaukee, Milwaukee County, Wisconsin.

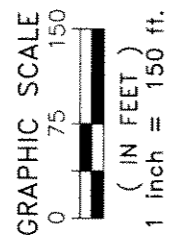
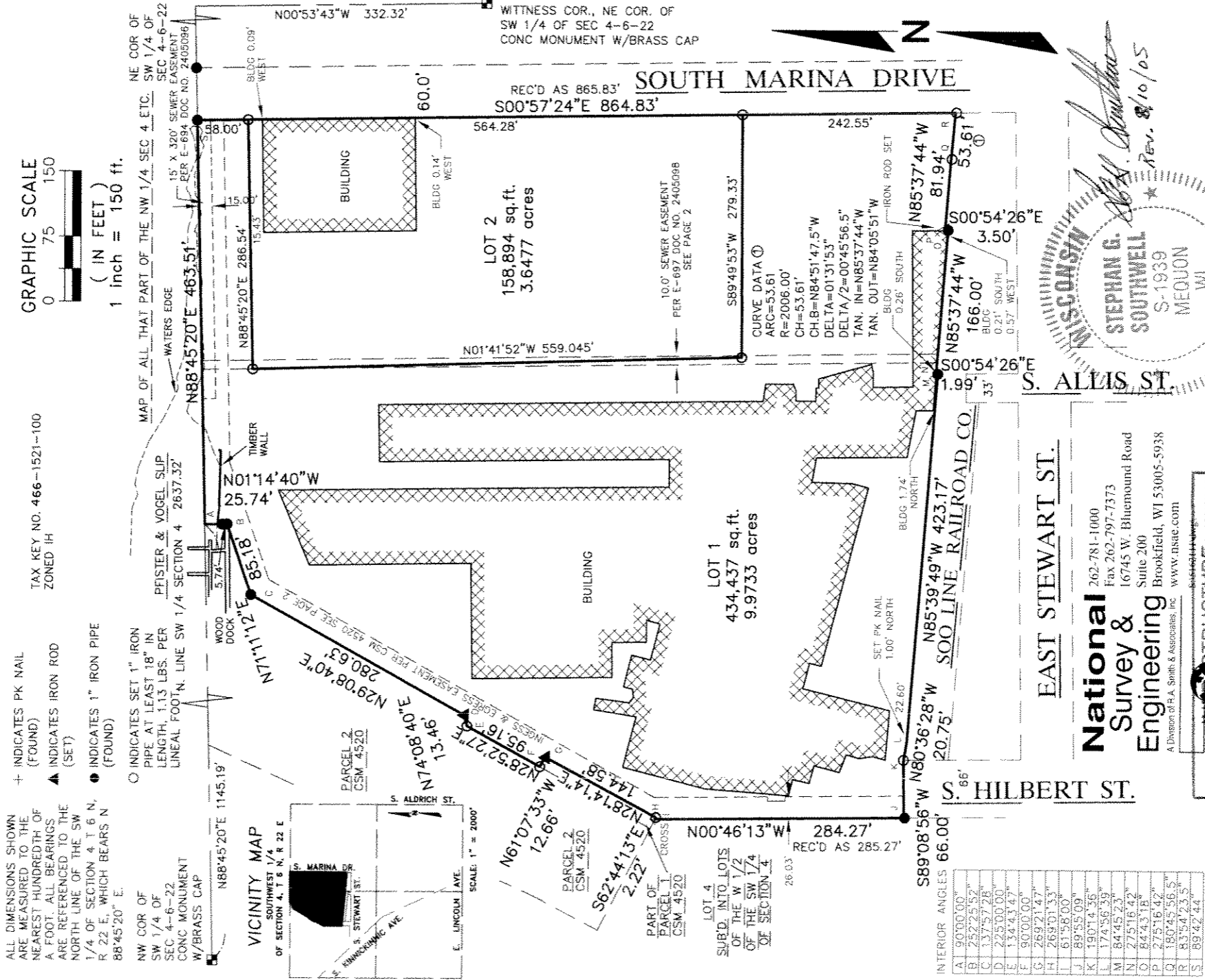

TAX KEY NO. 466-1521-100  
ZONED IH

- + INDICATES PK NAIL (FOUND)
- ▲ INDICATES IRON ROD (SET)
- INDICATES 1" IRON PIPE (FOUND)
- INDICATES SET 1" IRON PIPE AT LEAST 18" IN LENGTH, 1.13 LBS. PER LINEAL FOOT, N. LINE SW 1/4 SECTION 4 2637.32'

MAP OF ALL THAT PART OF THE NW 1/4 SEC 4, ETC. SW 1/4 OF SEC 4-6-22 15' X 320' SEWER EASEMENT PER E-694 DOC NO. 2405096

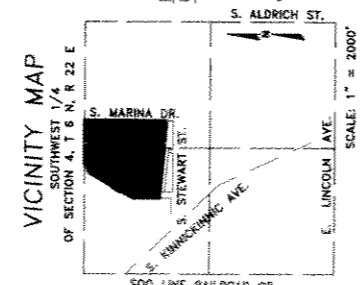

LOT 1  
434,437 sq. ft.  
9.9733 acres

LOT 2  
158,894 sq. ft.  
3.6477 acres

INTERIOR ANGLES

A	90°00'00"
B	23°25'55"
C	137°57'28"
D	225°00'00"
E	134°43'47"
F	90°00'00"
G	289°21'47"
H	263°01'33"
I	61°58'00"
J	89°55'09"
K	190°14'35"
L	174°56'49"
M	84°45'23"
N	275°16'42"
O	84°43'18"
P	275°16'42"
Q	180°45'56.5"
R	83°34'23.5"
S	89°42'44"

EAST STEWART ST.

**National Survey & Engineering**  
262-781-1000  
Fax 262-797-7373  
16745 W. Blumound Road  
Suite 200  
Brookfield, WI 53005-5938  
A Division of P.A. Smith & Associates, Inc. www.nseae.com

INTEGRITY STRUCTURE dwg/CS101156

SERVICES DIVISION  
MARINA ENGINEERING 10/5/05  
CENTRAL DRAFTING & RECORDS MANAGER  
MARTIN ENGINEER 10/5/05  
EGR IN CHARGE ENVIRON. ENGR.  
CITY ENGINEER APPROVED

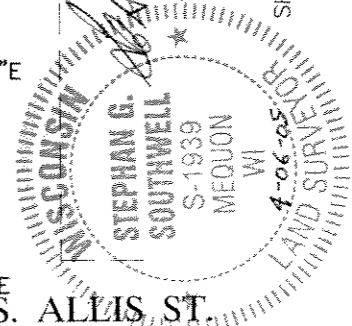

SHEET 1 OF 5 SHEETS

DEPARTMENT OF CITY DEVELOPMENT  
CITY OF MILWAUKEE  
REVISED 9/22/05

MAY 12 2005

STAFF APPROVED





DEP #2492

CERTIFIED SURVEY MAP NO. \_\_\_\_\_

Being a division of part of parcel 1 of Certified Survey Map No. 4520, being a part of the Northwest 1/4 and Northeast 1/4 of the Southwest 1/4 of Section 4, Town 6 North, Range 22 East, in the City of Milwaukee, Milwaukee County, Wisconsin.

OWNER'S CERTIFICATE

GERALD R. JONAS, as owner, certifies that he caused the land described on this map to be surveyed, divided, and mapped as represented on this map in accordance with the requirements of Chapter 119 of the Milwaukee Code of Ordinances.

IN consideration of the approval of the map by the Common Council of the City of Milwaukee and in accordance with Chapter 119 of the Milwaukee Code, the undersigned agrees:

- A. That all utility lines to provide electric power and telephone service and cable television or communications systems lines or cables to all lots in the Certified Survey Map shall be installed underground in easements provided therefore, where feasible.

THIS agreement shall be binding on the undersigned and assigns.

WITNESS the hand of GERALD R. JONAS this 19<sup>th</sup> day of September, 2005.

Gerald R. Jonas  
GERALD R. JONAS

STATE OF WISCONSIN        }  
  } :SS  
   }  
  } :SS  
MILWAUKEE COUNTY        }

PERSONALLY came before me this 19<sup>th</sup> day of September, 2005, GERALD R. JONAS to me known to be the person who executed the foregoing instrument and acknowledged the same.

[Signature]  
Notary Public, State of Wisconsin  
My commission expires 09/15/05  
My commission is permanent.



REV. 8/10/05  
REV. 9/15/05

DCD # 2492

**CERTIFIED SURVEY MAP NO.**

Being a division of part of parcel 1 of Certified Survey Map No. 4520, being a part of the Northwest 1/4 and Northeast 1/4 of the Southwest 1/4 of Section 4, Town 6 North, Range 22 East, in the City of Milwaukee, Milwaukee County, Wisconsin.

CERTIFICATE OF CITY TREASURER

STATE OF WISCONSIN }  
MILWAUKEE COUNTY } :SS

I, WAYNE F. WHITTOW, being the duly elected, qualified and acting City Treasurer of the City of Milwaukee, certify that in accordance with the records in the office of the City Treasurer of the City of Milwaukee there are no unpaid taxes or unpaid special assessments on the land included in this Certified Survey Map.

11-8-05  
DATE

*Wayne F. Whittow*  
WAYNE F. WHITTOW, CITY TREASURER

COMMON COUNCIL CERTIFICATE OF APPROVAL

I certify that this Certified Survey Map was approved under Resolution File No. 050910 adopted by the Common Council of the City of Milwaukee on November 15, 2005.

*Ronald D. Leonhardt*  
RONALD D. LEONHARDT, CITY CLERK  
*Tom Barrett*  
TOM BARRETT, MAYOR

