

Prairie Haven Aerial

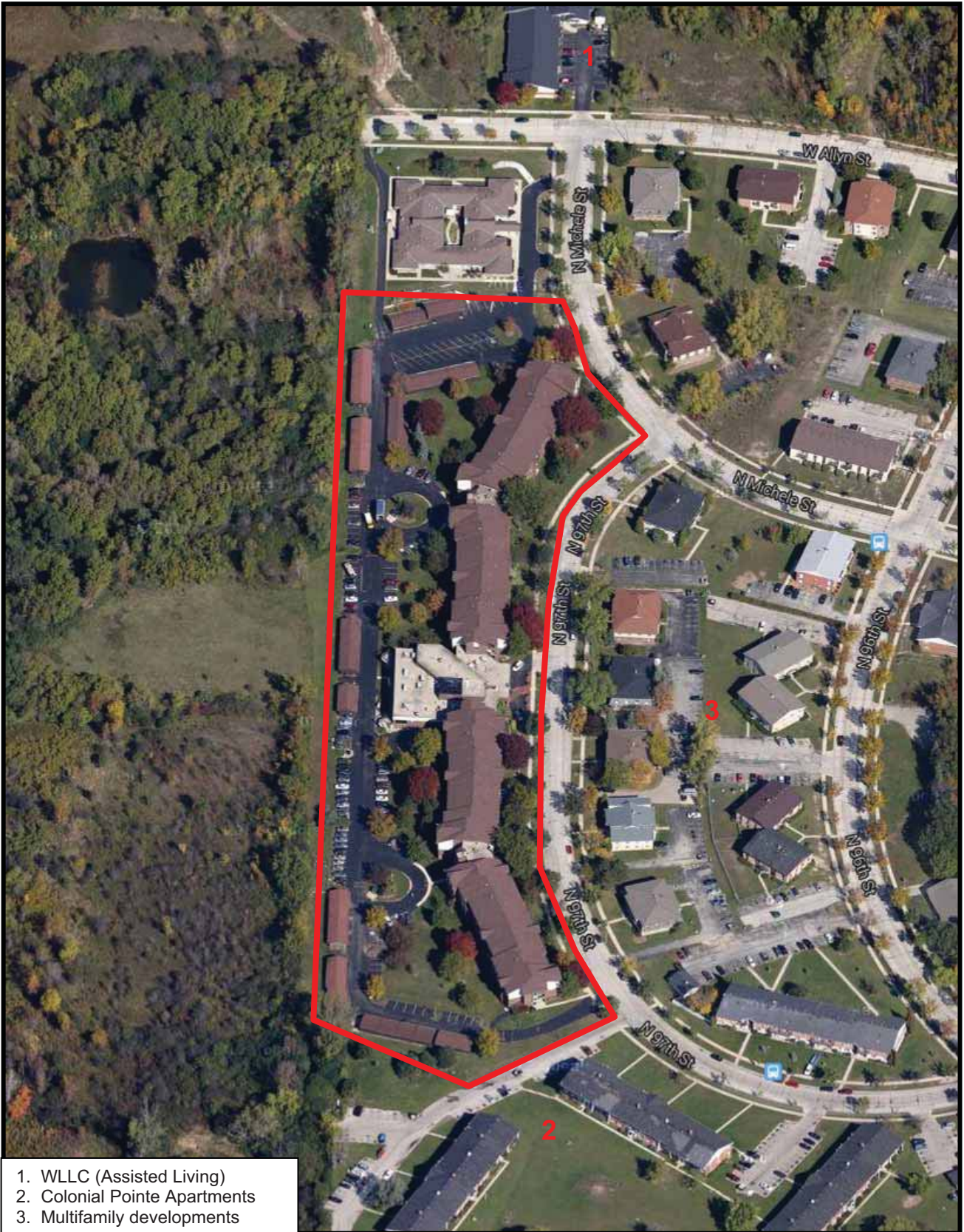



Exterior Photos of Existing Subject Property





Exterior Photos of Existing Subject Property





Exterior Photos of Existing Subject Property



Exterior Photos of Existing Subject Property



Exterior Photos of Existing Subject Property



Wisconsin Lutheran Living Center  
Directly North of Site



Interior Photos of Existing Subject Property



Interior Photos of Existing Subject Property



Interior Photos of Existing Subject Property



Interior Photos of Existing Subject Property



Interior Photos of Existing Subject Property



Interior Photos of Existing Subject Property



Interior Photos of Existing Subject Property



Interior Photos of Existing Subject Property



Interior Photos of Existing Subject Property



Interior Photos of Existing Subject Property



Interior Photos of Existing Subject Property



Interior Photos of Existing Subject Property



Representative Multifamily Near Site





**Linkages**

The City of Milwaukee will provide fire and police protection. Linkages and their respective distances from the site are listed on the following table.

| <b>Milwaukee, WI (Senior)<br/>Neighborhood Linkages</b> |                       |  |  |
|---|-----------------------|--|--|
| <b>Map #</b>  | <b>Category</b>       | <b>Name/Description</b>  | <b>Distance from Site</b>                        |
| N/A   | Public Transportation | Milwaukee County Transit System (Route 76)<br>(Map on following pages)   | At Site  |
| 1   | Grocery Store         | Pick 'n Save – 8120 W. Brown Deer Road<br>Aldi – 8080 W. Brown Deer Road<br>Walmart – 8700 N. Servite Drive  | 1.1 miles<br>1.2 miles<br>1.3 miles              |
| 2   | Shopping              | Family Dollar Store – 8917 W. Brown Deer Road<br>Target – 8501 W. Brown Deer Road<br>Walmart – 8700 N. Servite Drive   | 0.6 miles<br>0.9 miles<br>1.3 miles              |
| 3   | Medical               | Concetrual Urgent Care – 8923 W. Brown Deer Road<br>Ministry Health Care – 11925 W. Lake Park Drive  | 0.6 miles<br>2.0 miles                           |
| 4   | Pharmacy              | Target – 8501 W. Brown Deer Road<br>Walmart – 8700 N. Servite Drive  | 0.9 miles<br>1.3 miles                           |
| 5   | Churches              | Risen Savior Lutheran Church – 9550 W. Brown Deer Road<br>New Testament Church – 10201 W. Bradley Road<br>Spirit Life Church – 9455 N. 76 <sup>th</sup> Street                   | 0.3 miles<br>1.3 miles<br>1.5 miles              |
| 6   | Banking               | Chase Bank – 8800 W. Brown Deer Road<br>Associated Bank – 7900 W. Brown Deer Road<br>Guaranty Bank – 7902 W. Brown Deer Road   | 0.7 miles<br>1.3 miles<br>1.3 miles              |
| 7   | Restaurants           | Thai Bangkok – 9112 W. Brown Deer Road<br>Burger King – 8404 W. Brown Deer Road<br>Batzler's Trackside Inn – 8762 N. Granville Road<br>Subway – 8628 N. 107 <sup>th</sup> Street | 0.5 miles<br>0.5 miles<br>0.6 miles<br>0.7 miles |
| 8   | Post Office           | 6825 W. Brown Deer Road  | 1.9 miles  |
| 9   | Elementary School     | Fletcher Elementary School – 9550 W. Allyn Street  | 0.1 miles  |
| 10  | Middle School         | Brown Deer Middle School – 5757 W. Dean Road   | 2.8 miles  |
| 11  | High School           | Vincent High School – 7585 N. Granville Road   | 1.8 miles  |
| 12  | Recreation            | YMCA – 9050 S. Swan Road<br>Anytime Fitness – 6900 W. Brown Deer Road  | 0.6 miles<br>1.9 miles                           |
| 13  | Parks                 | Popuch Park – W. Donna Road/N. 107 <sup>th</sup> Street<br>Marquette Electronics Park – 8224 W. Fairlane Avenue  | 0.8 miles<br>1.3 miles                           |
| 14  | Public Library        | Brown Deer Public Library -  | 2.9 miles  |

**Source:** Baker Tilly Virchow Krause, LLP