

DD#2556

MILWAUKEE COUNTY CERTIFIED SURVEY MAP NO. _____

BEING A DIVISION OF PARCEL 1 OF CERTIFIED SURVEY MAP NO. 6774, LOCATED IN THE NORTHEAST 1/4 OF THE SOUTHWEST 1/4 OF SECTION 19, TOWN 7 NORTH, RANGE 22 EAST, IN THE CITY OF MILWAUKEE, MILWAUKEE COUNTY, WISCONSIN.

TAX KEY NO. 364-3061-000

ZONING: RT 4

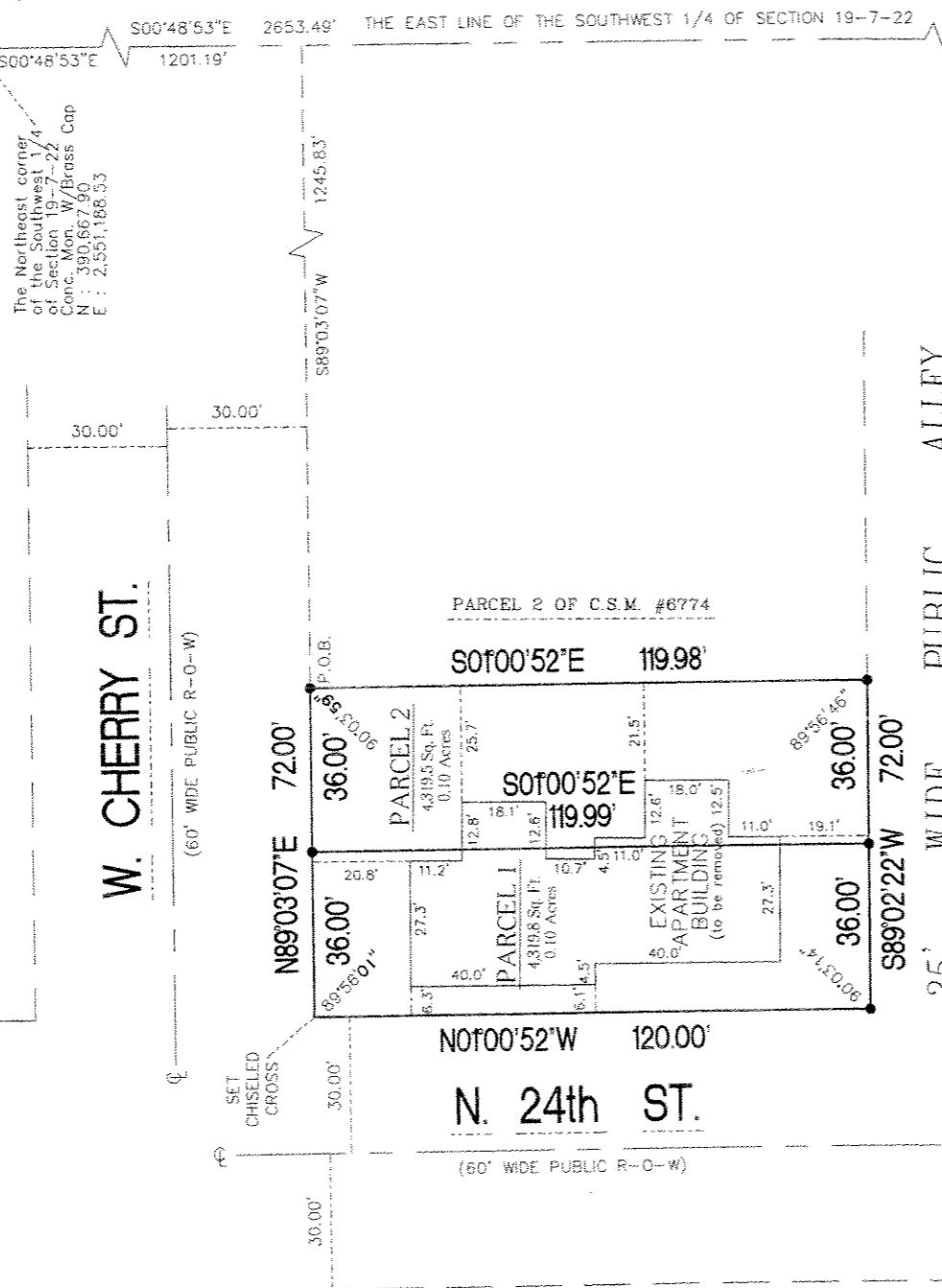

The Southeast corner of the Southwest 1/4 of Section 19-7-22, Conc. Mon. W/Bross Cap
 N : 388 014.90
 E : 2,551,226.26

GRAPHIC SCALE



(IN FEET)
1 inch = 40 ft.

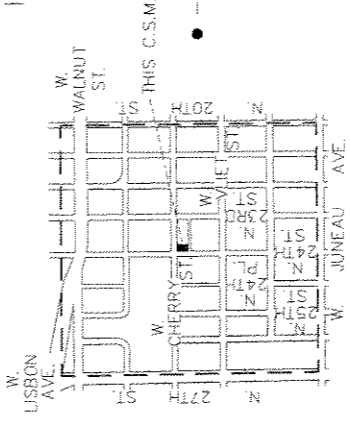

VICINITY MAP
 SW 1/4 OF SECT. 19-7-22
 1" = 2000'

--- DENOTES SET 3/4" X 18" LONG IRON REBAR WEIGHING A MINIMUM OF 1.13 LBS PER LINEAL FOOT.

ALL BEARINGS ARE REFERENCED TO THE EAST LINE OF THE SOUTHWEST 1/4 OF SECTION 19-7-22, WHICH IS ASSUMED TO BEAR S00°48'53"W. STATE PLANNING COORDINATE SYSTEM SOUTH ZONE JAN. 2005 DATUM.



FREDERICK W. SHIBLESKI WISCONSIN SURVEYOR

INSTRUMENT DRAFTED BY: TRAGI-L ZUPKE JOB NO. 31319 GSM NOVEMBER 22, 2005 SHEET 1 OF 3

DEPARTMENT OF CITY DEVELOPMENT
 CITY OF MILWAUKEE

MAR 23 2006

[Signature]
 STAFF APPROVED

INFRASTRUCTURE SERVICES DIVISION
 CENTRAL DRAFTING & RECORDS MANAGER
[Signature]
 ENGR. IN CHARGE
 CORRECT
 CITY ENGINEER
 APPROVED

DD#2556

MILWAUKEE COUNTY CERTIFIED SURVEY MAP NO. _____

BEING A DIVISION OF PARCEL 1 OF CERTIFIED SURVEY MAP NO. 6774, LOCATED IN THE NORTHEAST ¼ OF THE SOUTHWEST ¼ OF SECTION 19, TOWN 7 NORTH, RANGE 22 EAST, IN THE CITY OF MILWAUKEE, MILWAUKEE COUNTY, WISCONSIN.

SURVEYOR'S CERTIFICATE
STATE OF WISCONSIN)
MILWAUKEE COUNTY)SS

I, Frederick W. Shibilski, a registered land surveyor do hereby certify:

That I have surveyed, divided and mapped Parcel 1 of Certified Survey Map No. 6774, located in the Northeast ¼ of the Southwest ¼ of Section 19, Town 7 North, Range 22 East, in the City of Milwaukee, Milwaukee County, Wisconsin, bounded and described as follows: Commencing at the Northeast corner of the Southwest ¼ of Section 19; thence South 00° 48' 53" East, 1,201.21 feet; thence South 89° 03' 07" West, 1,245.83 feet to the Northeast corner of Parcel 1 and the point of beginning of the land to be described; thence South 01° 00' 52" East, 119.98 feet to the Southeast corner of Parcel 1; thence South 89° 02' 22" West, 72.00 feet to the Southwest corner of Parcel 1; thence North 01° 00' 52" West, 120.00 feet to the Northwest corner of Parcel 1; thence North 89° 03' 07" East, 72.00 feet to the point of beginning.

That I have made such survey, land division and map by the direction of the Housing Authority of the City of Milwaukee, owner of said land.

That such map is a correct representation of the exterior boundaries of the land surveyed and the land division thereof made.

That I have fully complied with the provisions of Chapter 236 of the Wisconsin Statutes and Chapter 119 of the Milwaukee Code of Ordinances in surveying, dividing and mapping the same.

Dated this 26th day of January 26, 2006.

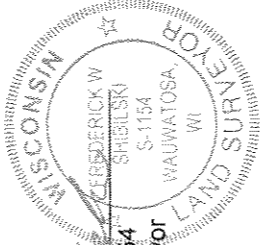
Frederick W. Shibilski S-1154
Wisconsin Reg. Land Surveyor

CORPORATE OWNERS CERTIFICATE:

The Housing Authority of the City of Milwaukee, a corporation duly organized and existing under and by virtue of the laws of the State of Wisconsin, as owner, does hereby certify that said corporation caused the land described on this map to be surveyed, divided, and mapped as represented on this map in accordance with the requirements of Chapter 119 of the Milwaukee Code of Ordinances.

In consideration of the approval of this map by the Common Council, and in accordance with Chapter 119 of the Milwaukee Code of Ordinances, the undersigned agrees:

- a. That all utility lines to provide electric power and telephone services and cable television or communications systems lines or cables to all parcels in the certified survey map shall be installed underground in easements provided therefor, where feasible.

This agreement shall be binding on the undersigned and assigns.

IN WITNESS WHEREOF, the said Housing Authority of the City of Milwaukee, has caused these presents to be signed by Willie L. Hines, Jr., Chair and countersigned by Antonio Perez, Secretary-Executive Director, at Milwaukee, Wisconsin, on this _____ day of _____, 2006.

In the Presence of:

Housing Authority of the City of Milwaukee

Willie L. Hines, Jr., Chair

Antonio Perez, Secretary-Executive Director

DD#2556

MILWAUKEE COUNTY CERTIFIED SURVEY MAP NO. _____

BEING A DIVISION OF PARCEL 1 OF CERTIFIED SURVEY MAP NO. 6774, LOCATED IN THE NORTHEAST ¼ OF THE SOUTHWEST ¼ OF SECTION 19, TOWN 7 NORTH, RANGE 22 EAST, IN THE CITY OF MILWAUKEE, MILWAUKEE COUNTY, WISCONSIN.

CORPORATE OWNERS CERTIFICATE (CONTINUED):

STATE OF WISCONSIN)
MILWAUKEE COUNTY)SS

Personally came before me this _____ day of _____, 2006, the above named Willie L. Hines, Jr., and Antonio Perez of the above named Corporation, to me known to be the persons who executed the foregoing instrument and to me known to be such Chair and Secretary-Executive Director of said Corporation and acknowledged that they executed the foregoing instrument as such officers as the deed of said Corporation by its authority.

Notary Public, State of Wisconsin
My Commission expires _____

CERTIFICATE OF CITY TREASURER
STATE OF WISCONSIN)
MILWAUKEE COUNTY)SS

I, Wayne F. Whitlow, being the duly elected, qualified and acting City Treasurer of the City of Milwaukee, certify that in accordance with the records in the Office of the City Treasurer of the City of Milwaukee there are no unpaid taxes or unpaid special assessments on the land included in this certified survey map.

Date: 5-2-06 _____
Wayne F. Whitlow, City Treasurer

COMMON COUNCIL CERTIFICATE OF APPROVAL

I certify that this Certified Survey Map was approved under Resolution File No. 06-0026, adopted by the Common Council of the City of Milwaukee on May 7, 2006.

Ronald D. Leonhardt, City Clerk

Thomas Barrett, Mayor

