



CITY OF MILWAUKEE
OFFICE OF THE CITY CLERK

Friday, November 20, 2020

COMMITTEE MEETING NOTICE

AD 09

HAMILTON, Anton L, Agent
BLACKLITE INVESTMENT LLC
8665 W Brown Deer Rd

Milwaukee, WI 53224

You are requested to attend a virtual hearing to be held on:

Tuesday, December 01, 2020 at 10:45 AM

Regarding: Your Class B Tavern-Service Bar Only, Food Dealer, and Public Entertainment Premises License Applications Requesting Bands, Disc Jockey, Karaoke, Patron Contests, and Patrons Dancing as agent for "BLACKLITE INVESTMENT LLC" for "Extensive Taste" at 8665 W Brown Deer Rd.

This meeting will be held via GoToMeeting. Please see the enclosed best practices document for further instructions. The access code is <https://global.gotomeeting.com/join/907185773>. If you wish to n, please call [+1 \(786\) 535-3211](tel:+17865353211) and use Access Code: 907-185-773.

There is a possibility that your application may be denied for one or more of the following reasons: The recommendation of the committee regarding the application shall be based on evidence presented at the hearing. Per MCO 85-2.7-4, probative evidence concerning whether or not a new license should be granted may be presented on the following subjects: whether or not the applicant meets the municipal requirements, the appropriateness of the location and premises where the licensed premises is to be located and whether use of the premises for the purposes or activities permitted by the license would tend to facilitate a public or private nuisance or create undesirable neighborhood problems such as disorderly patrons, unreasonably loud noise, litter, and excessive traffic and parking congestion. Probative evidence relating to these matters may be taken from the plan of operation submitted with the license application, if any, but shall not include the content of any music. Evidence regarding the fitness of the location of the premises to be maintained as the principal place of business, including but not limited to whether there is an overconcentration of businesses of the type for which the license is sought; whether the proposal is consistent with any pertinent neighborhood business or development plans, or the location's proximity to areas where children are typically present. The applicant's record in operating similarly licensed premises; and whether or not the applicant has been charged with or convicted of any felony, misdemeanor, municipal offense or other offense, the circumstances of which substantially relate to the activity to be permitted by the license being applied for or any other factor which reasonably relates to the public health, safety or welfare may also be considered. See attached police report or correspondence.

Notice for applicants with warrants or unpaid fines: Proof of warrant satisfaction or payment of fines must be submitted at the hearing on the above date and time. Failure to comply with this requirement may result in a delay of the granting/denial of your application.

Failure to attend this meeting may result in the denial of your license. Individual applicants and partnership applicants must attend or attend by an attorney. The agent or attorney for corporate or limited liability applicants must attend. If you wish to do so and at your own expense, you may be accompanied by an attorney of your choosing to represent you at this hearing.

You will be given an opportunity to speak on behalf of the application and to respond and challenge any charges or reasons given for the denial. No petitions can be accepted by the committee, unless the people who signed the petition attend the virtual hearing and are willing to testify. You may present witnesses under oath and you may also confront and cross-examine opposing witnesses under oath. If you have difficulty with the English language, you should request an interpreter attend the meeting with you, at your expense, so that you can answer questions and participate in your hearing.

PLEASE NOTE: Upon reasonable notice, efforts will be made to accommodate the needs of disabled individuals through sign language interpreters or other auxiliary aids. For additional information or to request this service, contact the Council Services Division ADA Coordinator at (414) 286-2998, Fax - (414) 286-3456, TDD - (414) 286-2025.

JIM OWCZARSKI, CITY CLERK

BY: _____

Jessica Celella
License Division Manager

If you have questions regarding this meeting, please contact the staff assistant, Molly Kuether-Steele at (414) 286-2775 or molly.kuether-steele@milwaukee.gov.



**CITY OF MILWAUKEE
OFFICE OF THE CITY CLERK**

Friday, November 20, 2020

COMMITTEE MEETING NOTICE

AD 09

HAMILTON, Anton L, Agent
BLACKLITE INVESTMENT LLC
4453 N 62nd St

Milwaukee, WI 53218

You are requested to attend a virtual hearing to be held on:

Tuesday, December 01, 2020 at 10:45 AM

Regarding: Your Class B Tavern-Service Bar Only, Food Dealer, and Public Entertainment Premises License Applications Requesting Bands, Disc Jockey, Karaoke, Patron Contests, and Patrons Dancing as agent for "BLACKLITE INVESTMENT LLC" for "Extensive Taste" at 8665 W Brown Deer Rd.

This meeting will be held via GoToMeeting. Please see the enclosed best practices document for further instructions. The access code is <https://global.gotomeeting.com/join/907185773>. If you wish to call in, please call +1 (786) 535-3211 and use Access Code: 907-185-773.

There is a possibility that your application may be denied for one or more of the following reasons: The recommendation of the committee regarding the application shall be based on evidence presented at the hearing. Per MCO 85-2.7-4, probative evidence concerning whether or not a new license should be granted may be presented on the following subjects: whether or not the applicant meets the municipal requirements, the appropriateness of the location and premises where the licensed premises is to be located and whether use of the premises for the purposes or activities permitted by the license would tend to facilitate a public or private nuisance or create undesirable neighborhood problems such as disorderly patrons, unreasonably loud noise, litter, and excessive traffic and parking congestion. Probative evidence relating to these matters may be taken from the plan of operation submitted with the license application, if any, but shall not include the content of any music. Evidence regarding the fitness of the location of the premises to be maintained as the principal place of business, including but not limited to whether there is an overconcentration of businesses of the type for which the license is sought; whether the proposal is consistent with any pertinent neighborhood business or development plans, or the location's proximity to areas where children are typically present. The applicant's record in operating similarly licensed premises; and whether or not the applicant has been charged with or convicted of any felony, misdemeanor, municipal offense or other offense, the circumstances of which substantially relate to the activity to be permitted by the license being applied for or any other factor which reasonably relates to the public health, safety or welfare may also be considered. See attached police report or correspondence.

Notice for applicants with warrants or unpaid fines: Proof of warrant satisfaction or payment of fines must be submitted at the hearing on the above date and time. Failure to comply with this requirement may result in a delay of the granting/denial of your application.

Failure to attend this meeting may result in the denial of your license. Individual applicants and partnership applicants must attend or attend by an attorney. The agent or attorney for corporate or limited liability applicants must attend. If you wish to do so and at your own expense, you may be accompanied by an attorney of your choosing to represent you at this hearing.

You will be given an opportunity to speak on behalf of the application and to respond and challenge any charges or reasons given for the denial. No petitions can be accepted by the committee, unless the people who signed the petition attend the virtual hearing and are willing to testify. You may present witnesses under oath and you may also confront and cross-examine opposing witnesses under oath. If you have difficulty with the English language, you should request an interpreter attend the meeting with you, at your expense, so that you can answer questions and participate in your hearing.

PLEASE NOTE: Upon reasonable notice, efforts will be made to accommodate the needs of disabled individuals through sign language interpreters or other auxiliary aids. For additional information or to request this service, contact the Council Services Division ADA Coordinator at (414) 286-2998, Fax - (414) 286-3456, TDD - (414) 286-2025.

JIM OWCZARSKI, CITY CLERK

BY: _____

Jessica Celella

License Division Manager

If you have questions regarding this meeting, please contact the staff assistant, Molly Kuether-Steele at (414) 286-2775 or molly.kuether-steele@milwaukee.gov.

200 E. Wells Street, Room 105, City Hall, Milwaukee, WI 53202. www.milwaukee.gov/license
Phone: (414) 286-2238 Fax: (414) 286-3057 Email Address: License@milwaukee.gov

MILWAUKEE POLICE DEPARTMENT

LICENSING

CRIMINAL RECORD/ORDINANCE VIOLATION/INCIDENTS SYNOPSIS

DATE: 10/15/2020

LICENSE TYPE: Class B Tavern

NEW:

RENEWAL:

No. 315729

Application Date: 10/14/2020

License Location: 8665 W Brown Deer Rd

Business Name: Extensive Taste

Licensee/Applicant: HAMILTON, Anton L
(Last Name, First Name, MI)

Date of Birth: 03/24/1977

Home Address: 2676 N 53rd St

City: Milwaukee

State: WI **Zip Code:** 53210

Home Phone:

This report is written by Police Officer David Novak, assigned to the License Investigation Unit, Days.

The Milwaukee Police Department's investigation regarding this application revealed the following:

1. On 04/01/2012 the applicant was charged in Milwaukee County with Attempt Manufacture/Deliver Heroin (Felony), Possess w/Intent Cocaine (Felony) and Possession of Firearm by Felon (Felony).

Charge 1: Attempt Manufacture/Deliver Heroin

2: Possess w/Intent Cocaine

3: Possession of Firearm by Felon

Finding: Guilty all charges

Sentence: 6 years prison, 5 years extended supervision

Date: 08/23/2012

Case: 2012CF001477

2. The applicant is on Parole for item #1. Email notification sent to the Wisconsin Department of Corrections on 10/15/2020 requesting they provide information to the License Division regarding the Probation/Parole status and the end date of the status.

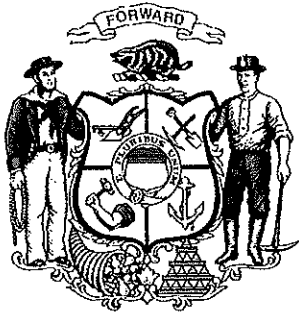

Wisconsin Department of Corrections

Division of Community Corrections | Region 3 Office

Date:
To: Milwaukee Common Council/Licensing Division
From:

It was brought to my attention that Mr./Ms. Hamilton has applied for a Class B Tavern license from the City of Milwaukee. Mr./Ms. Hamilton is currently on an extended supervision term which is scheduled to discharge on 3/23/23 for the offense of Manuf/Deliver – Heroin, Poss w/ Int – Cocaine, and Possession of a Firearm by a Felon.

This letter is to inform you that such a licensure would not be in violation of his/her rules/conditions of supervision. If circumstances change, we will take whatever action we deem appropriate, including action which may affect such licensure. This decision was made based in part, on the following information:

A - Residence Stability: offender has maintained residence stability (yes)
offender has not maintained residence stability (no)

B - Reporting History: offender has maintained required contacts with agent (yes)
offender has not maintained required contacts with agent (no)

C - Police Contact: offender has had police contact while on supervision (no)
offender has not had police contact while on supervision (yes)

D - Overall level of cooperation: has offender complied with referrals and services designed to address criminogenic needs (yes)

****** DCC recommends license not be granted due the following:(check one)**

- * License/employment has a direct nexus to committing offense. _____
- * License/employment would have a negative impact on the offender based on specific treatment needs. (HIPPA prohibits the disclosure of specific treatment needs) _____
- * Sex offenses. _____

In providing the information within this letter, the Department of Corrections assumes no liability for the Council's reliance on such information.

Sincerely,

Kerri Olson
P&P Agent

Beverly Dillon
Corrections Field Supervisor

Date:
Officer:

City of Milwaukee Police Department
90-5-1.5 Crime Prevention Survey
Tavern Inspection

Name of Premise: Extensive Taste
Address: 8665 W Brown Deer Rd
Phone: 414-446-8299

Owner: Anton L Hamilton, 03/24/77, H5430127710405
Owner address: 4453 n 62nd St
City State Zip: Milwaukee, WI 53218
Owner Phone: 414-416-3590
Owner email: antonhamilton617@gmail.com

Licensee/Agent: Anton Hamilton
Home Address: 4453 N 62nd St
City State Zip: Milwaukee, WI 53218
Phone: 414-416-3590
Email: antonhamilton617@gmail.com

Preferred contact: Anton Hamilton

Location currently open: YES NO

Projected open date:

Day's open: S M T W Th F SA ALL

Hours of Operation: Sun: 7A-12A 24 hours Y N
Mon: 7A-12A
Tue: 7A-12A
Wed: 7A-12A
Thu: 7A-12A
Fri: 7A-2A
Sat: 7A-2A

Premise Type: Tavern/Bar
Restaurant
Other:

Licenses currently held: Business owner of Auer Community Foods, Tobacco and food license

Alcohol: Yes No Class: #:
 Tobacco: Yes No #:
 Food: Yes No #:
 Extended Hours: Yes No #:
 Secondhand Dealer: Yes No Type: #:
 Other: Yes No Type: #:
 Other: Yes No Type: #:

Exterior Survey:

1. Is the area around the location clean? Yes No
2. What surrounds the location? (Check all the apply)
 - a. Park
 - b. School
 - c. Youth Center
 - d. Church
 - e. Tavern(s) If so, how many
 - f. Residential
 - g. Other businesses
 - h. Other:
3. Can you see from the outside of the location into the interior Yes No
4. Can you see the employees inside of the location from the outside Yes No
5. Are exterior windows free of signage Yes No
6. Is there a parking lot Yes No
7. Is the parking lot clean? Yes No
8. Off-Street parking Yes No
9. Is the parking lot well lit? Yes No
10. Valet Parking Yes No
 - a. Will this lot have a guard? Yes No
 - b. Will this lot have cameras? Yes No
11. Are there areas where a person could conceal themselves Yes No
12. Is there exterior lighting? Yes No. Does it appears to be adequate Yes No
13. Exterior Payphone? Yes No
14. Are there No Loitering Signs posted? Yes No Willing to post
15. Are there exterior security cameras Yes No How Many: Will be placing tow exterior
16. Are the address numbers prominently displayed and easy to see Yes No

Camera Survey:

17. Does this location have security cameras? Yes No
18. Are they in working order? Yes No
19. What format are the cameras?
 - a. Color Yes No
 - b. Digital Yes No
 - c. Recorded Yes No
20. How long is footage stored for later viewing: 30 days
21. Are there exterior cameras Yes No How many: will put 2-3
22. Are there interior cameras Yes No How many: currently 2, will be placing more

23. Do all employees know how to retrieve recorded digital images/footage? Yes No
 24. Cameras located in parking lot Yes No How many will be placing 2

Interior Survey:

25. What is the planned capacity Unknown at this time
 26. What is the minimum number of employees That will be on premise 3
 27. Is the storeowner willing to be a standing complainant regarding loitering? Yes No
 a. If yes have them fill out the standing complaint form and give them two of the commercial signs Yes No
 28. Is the interior of the location neat and clean? Yes No, Under construction
 29. Does an interior camera face the entrance/exit? Yes No
 30. Is there a lockable area that separates employees from customers? Yes No
 31. Are emergency and non-emergency numbers posted near the phone? Yes No
 32. Does the owner know how to contact their police district directly? Yes No
 a. Did you provide a district contact guide to the owner? Yes No

Security

33. How many security personnel are going to be employed: Unknown at this time
 34. How ill they be deployed: Interior Exterior
 35. What days will they be deployed Mon Tue Wed Thu Fri Sat Sun
 36. Will the security be managed by business or contracted
 37. Will they be armed Yes No
 38. What type of security measures to be used:
 Wanding/metal detector
 ID Scanner
 Dress Code
 Cover Charge
 Age restriction
 Other

ADDITIONAL COMMENTS/RECOMMENDATIONS:

This business is under construction. Mr. Hamilton will be placing more cameras in and outside of the business. He is willing to fill out the standing complainant form and send it back as well as posting "No Loitering" signs on the exterior of the building. He is also willing to keep an open line of communication with District Four. Hamilton agreed to offer another walk through prior to the business opening and the construction is completed.



Concentration Map 8665 W Brown Deer Rd.

Area of Interest (AOI) Information

Area : 21,862,585.64 ft²

Oct 15 2020 13:41:42 Central Daylight Time

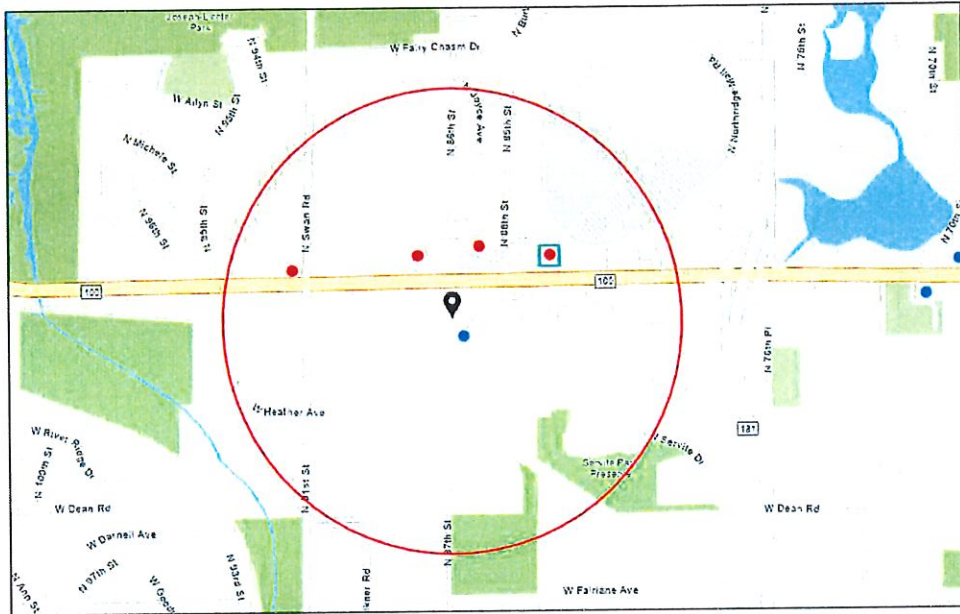

- Alcohol Licenses
- Class B Tavern
- Class A Liquor and Malt

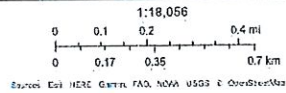

8665 W Brown Deer Rd

Summary

Name	Count	Area(ft ²)	Length(mi)
Alcohol Licenses	5		

Alcohol Licenses

#	Legal Entity	Trade Name	Licensee	Address	License Type Name	Total Capacity	Expiration Date	Count
1	Royal Plaza Liquor Inc	Royal Plaza Liquor Inc	GURMEET K DHILLON, Agt	8700 W BROWN DEER RD	Class A Malt & Class A Liquor License		4/9/2021, 7:00 PM	1
2	Milwaukee Banquet LLC	Buffet City AKA Indian Pub and Dining	Satwinder Singh, Agt	8617 W Brown Deer RD	Class B Tavern License		8/1/2021, 7:00 PM	1
3	Daxa LLC	Brown Deer Beverage	CHIRAG J PATEL, Agt	8564 W Brown Deer RD	Class A Malt & Class A Liquor License		9/20/2021, 7:00 PM	1
4	FAMILY MART, LLC	LIQUOR DEPOT	VIPAN DUTTA, Agt	9108 W BROWN DEER RD	Class A Malt & Class A Liquor License		2/4/2021, 6:00 PM	1
5	Family Foods Corporation	Family Foods	VIPAN DUTTA, Agt	8328 W Brown Deer RD	Class A Malt & Class A Liquor License		7/8/2021, 7:00 PM	1

Establishments within a 0.5 miles radius centered on area of interest.



Friday, November 20, 2020

Licenses Committee Notice of Hearing

Slinger Cheese LLC
12419 W Hampton Av
Butler, WI 53007

The Licenses Committee will consider the following license application:

Class B Tavern-Service Bar Only, Food Dealer, and Public Entertainment Premises
License Applications Requesting Bands, Disc Jockey, Karaoke, Patron Contests,
and Patrons Dancing
HAMILTON, Anton L, Agent
Extensive Taste at 8665 W Brown Deer Rd

Date: 12/1/2020

Time: 10:45 AM

Location: The hearing before the Licenses Committee will take place virtually on Tuesday, December 1, 2020. This is a public hearing. Those wishing to view the proceeding are able to do so via the City Channel – Channel 25 on Spectrum Cable – or on the Internet at <http://city.milwaukee.gov/citychannel>. Those wishing to provide oral testimony will be asked to do so by phone or internet and are asked to contact the staff assistant, Molly Kuether-Steele at (414) 286-2775 or molly.kuether-steele@milwaukee.gov for necessary information. Please make such requests no later than one business day prior to the start of the meeting. You are not required to attend the hearing, but please see the information below if you would like to provide testimony.

Please note this application may be recommended for denial based on fitness of the location due to concentration of alcohol beverage outlets in the area. If the application is denied for this reason, no other application for an alcohol beverage license for this location shall be recommended for approval by the Licenses Committee within three years of the date of denial unless the applicant has demonstrated a change of circumstances since the prior denial.



Friday, November 20, 2020



Notice of Public Hearing

blank
notice

HAMILTON, Anton L, Agent
Extensive Taste at 8665 W Brown Deer Rd
Class B Tavern-Service Bar Only, Food Dealer, and Public Entertainment Premises License
Applications Requesting Bands, Disc Jockey, Karaoke, Patron Contests, and Patrons Dancing

Tuesday, December 1, 2020 at 10:45 AM

To whom it may concern:

The above application has been made by the above named applicant(s). This requires approval from the Licenses Committee and the Common Council of the City of Milwaukee. The hearing before the Licenses Committee will take place virtually on 12/1/2020 at 10:45 AM. This is a public hearing. Those wishing to view the proceeding are able to do so via the City Channel – Channel 25 on Spectrum Cable – or on the Internet at <http://city.milwaukee.gov/citychannel>. Those wishing to provide oral testimony will be asked to do so by phone or internet and are asked to contact the staff assistant, Molly Kuether-Steele at (414) 286-2775 or molly.kuether-steele@milwaukee.gov for necessary information. Please make such requests no later than one business day prior to the start of the meeting. You are not required to attend the hearing, but please see the information below if you would like to provide testimony. Once the Licenses Committee makes its recommendation, this recommendation is forwarded to the full Common Council for approval at its next regularly scheduled hearing.

Important details for those wishing to provide information for the Licenses Committee to consider when making its recommendation:

1. The license application is scheduled to be heard at the above time. Due to other hearings running longer than scheduled, you may have to wait some time to provide your testimony.
2. You must testify as to matters that you have personally experienced or seen. (You cannot provide testimony for your neighbor, parent or anyone else; this is considered hearsay and cannot be considered by the committee.)
3. No letters or petitions can be accepted by the committee (unless the person who wrote the letter or the persons who signed the petition are willing to testify).
4. Persons opposed to the license application are given the opportunity to testify first; supporters may testify after the opponents have finished.
5. When you are called to testify, you will be sworn in and asked to give your name, and address. (If your first and/or last names are uncommon please spell them.)
6. You may then provide testimony.
 - a. Include only information relating to the above license application.
 - b. Include only information you have personally witnessed or seen.
 - c. Provide concise and relevant information detailing how this business has affected or may affect the peaceful enjoyment of your neighborhood.
 - d. If by the time you have the opportunity to testify, the information you wish to share has already been provided to the committee, you may state that you agree with the previous testimony. Redundant or repetitive testimony will not assist the committee in making its recommendation.
7. After giving your testimony, the members of the Licenses Committee and the licensee may ask questions regarding the testimony you have given or other factors relating to the license application.
8. Business Competition is not a valid basis for denial or non-renewal of a license.

Please Note: If you have submitted an objection to the above application your objection cannot be considered by the committee unless you personally testify at the hearing.

OCCUPANT	MAIL ADDRESS	CITY, STATE ZIP
CURRENT OCCUPANT	8870 N 70TH ST	MILWAUKEE, WI 53223
CURRENT OCCUPANT	6932 W BEATRICE CT	MILWAUKEE, WI 53223
CURRENT OCCUPANT	6920 W BEATRICE CT	MILWAUKEE, WI 53223
CURRENT OCCUPANT	7003 W GREENBROOK CT	MILWAUKEE, WI 53223
blank	notice	

Total Records: 4

Radius: 250.0 feet and Center of Circle: 86818-22 W Brown Deer Rd



BUSINESS LICENSE PLAN OF OPERATION

ccf-busplan 5/12/2020

Office of the City Clerk License Division
200 E. Wells St. Room 105, Milwaukee, WI 53202
(414) 286-2238 www.milwaukee.gov/license e-mail address: license@milwaukee.gov

1. Type of Business

Applying for: Extended Hours (12AM to 5AM) - If a food establishment, check all that apply: Delivery Drive Thru Dining Room
 Self Service Laundry Massage Establishment Filling Station
 Other (supplemental application for specific license also required)

Provide a detailed description of the type of business you plan on operating: Restaurant with carryout and dine in service

Do you have any experience operating this type of business? No Yes If yes, explain:

2. Business Operations

- a. Proposed Opening Date: 10/15/2020
- b. Is this premise under construction? No Yes If yes, list estimated completion date: _____
- c. Is this a franchise? No Yes
- d. Is this premises currently licensed? No Yes If yes, list type of license: _____
- e. Is the current licensee operating? No Yes If no, list date closed: _____
- f. Do you have future plans for other businesses, licenses or permits at this location? No Yes
If yes, explain: Occupancy
- g. Have you previously held an Extended Hours License in Milwaukee? No Yes
If yes, list address(es): _____
- h. Are other businesses operating in the same building? No Yes If yes, describe: _____

3. Litter & Noise

- a. How are grounds kept clean? Sweep Pressure Wash Pick Up Litter Other: _____
- b. How often will grounds be cleaned? Daily Weekly As Needed Monthly Other: _____
- c. Grounds cleaned by: Licensee Building Owner Employees Hired Maintenance Other: _____
- d. How are noise issues prevented and/or addressed? Security Manager approaches customer(s) Call Police
 Signs Posted Other: Extensive Taste
- e. Will a sound amplification system be used? No Yes If yes, describe: _____

4. Smoking & Sanitation

- a. Are there designated outdoor smoking areas? No Yes If yes, describe: _____
- b. Number of Garbage Cans: Inside: 10 Locations: front entrance, kitchen, dining area
Outside: 1 Locations: Rear of facility
- c. Is a crowd control barrier used? No Yes If yes, describe: _____
- d. How many restrooms are on the premises? 2
- e. Name of solid waste contractor: Advanced Disposal Waste Management Other: _____

5. Security

- a. Are there onsite parking spaces? No Yes If yes, how many? 10 and describe the parking security plan: monitored by mall security
- b. Is there a loading zone? No Yes If yes, describe the loading area security plan: _____
- c. Will you have security personnel on premise? No Yes If yes, how many? _____ and answer the following:
 What are their responsibilities? _____
 Is security equipment used? No Yes If yes, describe _____
 List their licensing, certification, or training credentials _____
- d. Will there be security cameras? No Yes If yes, how many? 4 and list locations: Front entrance, dining area
- e. Will searches/identification checks be done upon entry? No Yes If yes, describe _____

6. Percentage of Sales (must total 100%)

Alcohol <u>25</u> %	Food <u>75</u> %	Secondhand Merchandise _____%	Precious Metals & Gems _____%
Entertainment _____%	Cigarettes _____%	Personal Services (such as tattoo, body piercing, salon, tailor, tanning, etc.) _____%	Other _____%
Pawnbroker Activity _____%	Salvaged Materials _____% (such as scrap metal)		Describe: _____

7. Businesses/Licenses on the Premises (check all that apply):

Type 1

- Full Service Restaurant Cafe/Coffee Shop Deli or Fast Food Restaurant Private/Fraternal/Veterans Club
- Night Club Tavern Cocktail Lounge Teen Club
- Banquet Hall Sports Facility Bowling Alley
- Hotel/Motel : Number of Floors: _____ Rooming House: Number of Floors: _____
 Number of Rooms: _____ Number of Rooms: _____

Type 2

- Liquor Store Corner Store Supermarket Convenience Store
- Gas Station Amusement/Phonograph Distributor Recycling, Salvage or Towing
- Used Car Dealer Personal Service Establishment (such as tattoo business, hair salon, tailor, etc.) Recording Studio

What other licenses/permits will you hold at this location? (check all that apply)

- Occupancy Permit Cigarette & Tobacco Gas Station Extended Hours Class "B" Tavern Weights & Measures
- Secondhand Dealer Precious Metal & Gem Other: _____

8. Legal Capacity (only if a Type 1 premises in #7 above)

Capacity 50 (Call the Milwaukee Development Center at 414-286-8211 if you have questions.)

9. Premises Description

- a. Identify all area(s) of the premises that will be used in operating this business (include areas used only for storage):
 1st Floor 2nd Floor Basement Storage Patio Beer Garden Sidewalk Café Deck Rooftop
 Other: Describe: _____
- b. Describe Location: Major Thoroughfare Secondary Street Other: _____
- c. Nearest Major Cross Street: Brown Deer Road
- d. Describe Building: Free Standing Building Strip Mall Other: _____
- e. Describe Premises Structure: Single Story Multi-Story - # of Stories _____ Other: _____
- f. Describe Surrounding Area: Commercial Residential Industrial Other: _____
- g. Building Owner Name: Slinger Cheese Phone Number: (414)588-0554
 Building Owner Address: 12414 W Hampton Ave Milwaukee, WI

10. Hours of Operation & Customers

Will customers be entering the premises? No Yes

Day of the Week	Proposed Hours of Operation:		Estimated Number of Customers expected each day	Potential Age Range of Customers	Class B Tavern Applicant Only: Age Restriction (If none, write 'None')
	Open Time (include a.m. or p.m.)	Close Time (include a.m. or p.m.)			
Sunday	7:00am	12:00am	100	2 - 65	None
Monday	7:00am	12:00am	100	2 - 65	None
Tuesday	7:00am	12:00am	100	2 - 65	None
Wednesday	7:00am	12:00am	100	2 - 65	None
Thursday	7:00am	12:00am	100	2 - 65	None
Friday	7:00am	2:00am	100	2 - 65	None
Saturday	7:00am	2:00am	100	2 - 65	None

An Extended Hours Establishment License is required for any convenience store, filling station, personal service establishment (such as tattoo, body piercing, salon, tailor, tanning, etc.), recording studio or restaurant which is open between the hours of 12:00 a.m. and 5:00 a.m.

Alcohol Establishments Permitted Hours of Operation: Class A: 8:00 am to 9:00 pm Sunday thru Saturday
 Class B: 6:00 am to 2:00 am Sunday thru Thursday, 6:00 am to 2:30 am Friday & Saturday

Entertainment Outdoor Closing Hours: 10:00pm Sunday-Thursday; 12:00am Friday & Saturday; unless a different time, either earlier or later, is established by the Common Council in its approval of the licensee's plan of operation.

11. Signature(s)

 Signature of Sole Proprietor, Partner, or 20% or more Shareholder
 (If there are no 20% or more shareholders,
 Corporate Officer-print name/title and sign)

 Signature of additional partner or 20% or more shareholder

See Application Information for a complete list of all required application forms.



ALCOHOL BEVERAGE & PUBLIC ENTERTAINMENT PREMISES SUPPLEMENTAL APPLICATION

Office of the City Clerk License Division
200 E. Wells St. Room 105, Milwaukee, WI 53202
(414) 286-2238 e-mail address: license@milwaukee.gov www.milwaukee.gov/license

Legal Entity Name: Blacklite Investments LLC
Premise Address: 8665 W Brown Deer Rd Milwaukee WI 53224

Proximity of Premises to Church, School, Daycare Center or Hospital

Is the building within 300 feet of any church, school, daycare center or hospital? [X] No [] Yes

Service Bar Only Designation

If applying for Class B or C license, are you applying for Service Bar Only? [] No [X] Yes
Service Bar Only means customers cannot sit at the bar. Alcohol is served to employees who serve patrons seated at tables. No stools, chairs or other articles of furniture shall be placed at the service bar for patrons to sit upon.

Business Information

a) Are you taking out this application for anyone that may not be eligible for a license? [X] No [] Yes
If yes, list their name and address:
b) Will the agent, a partner or the individual licensee be conducting the day-to-day operations of the business? [] No [X] Yes
If no, list the name and address of the person(s) who will:

Class B Applicants: If the agent, a partner or the individual licensee will not be conducting the day-to-day operations of the business, the person(s) listed above must obtain a Class B Managers license.

c) Does anyone else have money invested or any other interest in this business? [X] No [] Yes
If yes, explain:
d) Have you made an agreement with anyone to repay any loan or any other payments based upon income from the business? [X] No [] Yes
If yes, list name and address:

Property Information (New & Transfer Applicants Only)

a) Do you own or lease the building? [] Own [X] Lease
b) Who owns the fixtures (for example, coolers, etc.)?
c) Are you purchasing the stock and/or fixtures? [] No [] Yes If yes, amount paid \$
d) Total amount paid for business \$
e) Total amount paid for goodwill of the business \$

Goodwill comprises the reputation and customer relationships of an existing business. If the price you pay for the business exceeds the fair market value of all of the rest of the assets of the business, the excess may be considered goodwill.

f) Have you made arrangements with the seller for payment of personal property taxes? [] No [] Yes

Lease Information (New & Transfer Applicants who are leasing the premises only)

a) Date lease begins Sept 1 2020 ends Sept 1 2022
b) Monthly rental \$ 3,500
c) Do you have an option to renew the lease? [] No [X] Yes
d) Does your lease allow for assignment to another party without the consent of the owner? [X] No [] Yes
e) For what length of time have you been guaranteed occupancy (number of years)? 2 years

Lease Information (Continued)

(f) In addition to paying the monthly rental, will you have to pay anything additional to the owner of the building to guarantee performance of the lease? No Yes If yes, explain _____

(g) Does the present owner or occupancy object to the granting of your license? No Yes
If yes, explain _____

Change of Agent Applicants Only

Have there been any changes to the floor plan since the last application was submitted? No Yes
If no, a new floor plan is not required. If yes, submit a new floor plan and explain the change(s):

Signature

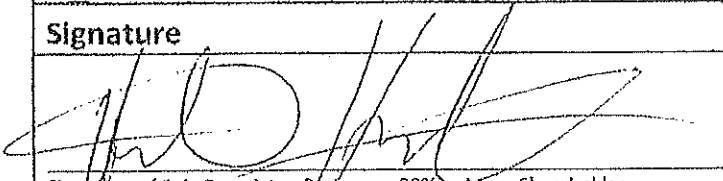

Signature of Sole Proprietor, Partner or 20% or More Shareholder
(If not 20% or more Shareholder, Corporate Officer - print name/title and sign)

Note: All information contained in this application is subject to approval by the Common Council.
Deviating from approved plan of operation will subject licensee to citations, and/or suspension or non-renewal of the license.
Contact the License Division for information on how to request changes.

New and transfer of premises applicants must submit the following:

- Detailed floor plan
- If a restaurant, copy of the menu



PUBLIC ENTERTAINMENT PREMISES LICENSE SUPPLEMENTAL APPLICATION

Office of the City Clerk License Division
200 E. Wells St. Room 105, Milwaukee, WI 53202
(414) 286-2238 www.milwaukee.gov/license e-mail address: license@milwaukee.gov

PREMISES ADDRESS: 8665 W Brown Deer Rd Milwaukee WI 53224

TYPES OF ENTERTAINMENT (CHECK ALL THAT APPLY)

<input type="checkbox"/> Instrumental Musicians	<input type="checkbox"/> Battle of the Bands	<input type="checkbox"/> Dancing by Performers	<input type="checkbox"/> Amusement Machines How many? _____
<input checked="" type="checkbox"/> Bands	<input type="checkbox"/> Comedy Acts	<input type="checkbox"/> Adult Entertainment/ Strippers/Erotic Dance	<input type="checkbox"/> Concerts Approx. # per year? _____
<input type="checkbox"/> Bowling Alley How many? _____	<input checked="" type="checkbox"/> Disc Jockey	<input type="checkbox"/> Wrestling	<input type="checkbox"/> Theatrical Performances Approx. # per year? _____
<input type="checkbox"/> Pool Tables How many? _____	<input type="checkbox"/> Magic Shows	<input checked="" type="checkbox"/> Patron Contests	<input type="checkbox"/> Jukebox
<input type="checkbox"/> Motion Pictures (movies by admission) - How many? _____	<input type="checkbox"/> Poetry Readings	<input checked="" type="checkbox"/> Patrons Dancing	<input checked="" type="checkbox"/> Karaoke
<input type="checkbox"/> Other: _____			

Entertainment Outdoor Closing Hours: 10:00pm Sunday-Thursday; 12:00am Friday & Saturday; unless a different time, either earlier or later, is established by the Common Council in its approval of the licensee's plan of operation.

PROMOTERS/SOUND AMPLIFICATION

Will promoters ever be used for any of the entertainment? No Yes If Yes, Describe: _____

At any time will sound amplification be used? No Yes If Yes, Describe: _____

LEGAL CAPACITY OF PREMISES

_____ (Call the Development Center at 414-286-8211 with questions.) Legal capacity determines the fee for your Public Entertainment Premises License. If you would like to request the license be approved with a lower capacity than that listed above, indicate the lower capacity here: _____. If approved, this lower capacity will print on your license and override the capacity listed on your Occupancy Permit.

ACKNOWLEDGEMENT/SIGNATURE

I understand that after the license has been issued, a change to the plan of operation will require a written request to change and approval from the Common Council. I agree to inform the City Clerk within 10 days of any substantial changes in the information supplied in this application. I understand that I shall not willfully refuse to provide the services offered under this license, or add charges or require deposits not required of the general public because of race, color, sex, religion, national origin or ancestry, age, handicap, lawful source of income, marital status, sexual orientation, gender identity or expression, familial status or the fact that a person is now or has been a member of the military service, whether dressed in uniform or not; and shall not seek such information as a condition of employment, or penalize any employee or discriminate in the selection of personnel for training or promotion on the basis of such information.

I have knowledge of the City Ordinances currently regulating public entertainment, and understand that the license may be subject to suspension, non-renewal or revocation, if I violate any rule, law or regulation of the city of Milwaukee and State of Wisconsin.

Signature of Sole Proprietor/ Partner or 20% or More Shareholder
(If no 20% or more Shareholder, Corporate Officer - print name/title and sign)

Office Use Only:
Initials: _____ Filed: _____ App: _____
Only PEP? No Yes If Yes, Queue to MPD and Email Mgrs/Team Lead (must be heard w/in 60 days)



FOOD DEALER LICENSE PLAN OF OPERATION

OFFICE OF THE CITY CLERK, LICENSE DIVISION
CITY HALL, 200 E. WELLS ST, ROOM 105, MILWAUKEE, WI 53202
(414) 286-2238 • license@milwaukee.gov • www.milwaukee.gov/license

Legal Entity Name: Blacklite Investments LLC

Premises Address: 8665 W Brown Deer Road Milwaukee, WI 53224

SECTION 1 TYPE OF BUSINESS

What will be the majority of your food sales? (check one)

Restaurant Items (meals):
MEALS include, but are not limited to, chicken, ribs, sandwiches, roasted corn, baked potatoes, hot dogs, brats, tacos, nachos w/ cheese and meat, French fries, cooked or deep fried vegetables/fruit, cooked cheese curds, corn dogs, egg rolls, salads.

Retail Items (snacks and beverages):
RETAIL items include, but are not limited to, ice cream/soft serve, lemonade, snow cones, coffee, espresso, cappuccino, tea, fruit juice, smoothies, candy, dispensed soda, fruit cups, bakery, cookies, kettle corn, cotton candy, funnel cakes, fritters, tortilla chips w/ cheese.

Will it be a convenience store? Yes No
A convenience store contains less than 5,000 square feet of retail space and has, as its primary business, the sale of basic food items and in addition, sells household products or is a filling station that sells basic food items and household products.

Bed & Breakfast
 Micro Market

All Applicants: Submit a menu or a list of food items that will be sold.

Will any wholesale business be done? No Yes If yes, what percentage of food sales will be wholesale?

Less than 25%

25% or More AND:
 Restaurant items (meals) will be sold - Complete this application and also contact DATCP.
 NO restaurant items (meals) will be sold - Do NOT complete this application. Contact DATCP only.

SECTION 2 FOOD PROCESSING

Will any food processing be done? No Yes

Processing is defined as assembling, grinding, cutting, mixing, baking, coating, stuffing, packing, bottling, grilling, canning, extracting, fermenting, distilling, pickling, freezing, drying, smoking, or packaging.

SECTION 3 FOOD REQUIRING TEMPERATURE CONTROL

Will any food that requires temperature control be sold? No Yes
(includes dairy products such as milk, cheese, and ice cream, fish, shellfish, meat, poultry)

If yes, list the types of food items: meat, cheese, seafood, milk

SECTION 4 DETAILS OF OPERATION

- Will you have seating on site for dining? No Yes
- ~~Will you be doing any catering?~~ No Yes
- ~~Will you be doing any delivery?~~ No Yes
- Will you have outdoor activities? No Yes - Check all that apply: Bar Cooking/Grilling Dining
- Will you have a drive thru window? No Yes - Are hours different from inside? No Yes
- If Yes, provide drive thru hours: _____
- ~~Will scales or barcode scanners be used?~~ No Yes - You must also apply for a Weights & Measures License.

SECTION 5 ADDITIONAL SITES

Where will food be prepared and/or sold?

At a single site At multiple sites: How many? _____ (for example, a hotel with several dining rooms or bars)

If multiple sites, attach a Food Dealer Additional Site Addendum (ccl-foodadd) for each additional site.

SECTION 6 CONSTRUCTION OR CHANGES

Are you planning any construction, remodeling or equipment changes?

No If No, SKIP to Section 8

Yes If Yes, check all that apply: New construction of a building Renovation or remodeling

Construction changes to existing building Equipment changes only

Provide a brief description of the changes: _____

Start date: _____

Name, Address & Phone Number of Architect: _____

Name, Address & Phone Number of Contractor: _____

SECTION 7 ALCOHOL BEVERAGES

Are you applying for an alcohol beverage license?

No If No, SKIP to Section 8

Yes If YES, if your food license is approved prior to the alcohol license, when do you want the food license issued?

Immediately At the same time as the alcohol license

SECTION 8 ACKNOWLEDGEMENTS & SIGNATURE

You must initial each item confirming your understanding:

[Handwritten initials] I understand the Health Department must conduct an inspection and advise the License Division of their approval before the license may be issued.

[Handwritten initials] I understand I must obtain an occupancy permit from the Department of Neighborhood Services and an inspection may be required. Neighborhood Services must advise the License Division of their approval before the license may be issued.

[Handwritten initials] I understand the district alderperson will review and either support or object to my application. If he/she objects, I may appeal and be scheduled to appear before the Licenses Committee. The Licenses Committee will then make a recommendation to the Common Council. The Common Council must grant the license before it may be issued.

[Handwritten initials] I understand proof of payment for all license fees must be on file in the License Division before the license may be issued and the license must be issued and posted in my establishment prior to opening for business.

[Handwritten initials] I will not operate my food business until the license has been issued and posted in the establishment.

Signature of Sole Proprietor, Partner, or 20% Shareholder: *[Handwritten Signature]*

Signature of Additional Partner: _____

Menu

Fish

Crab Boil

Shrimp

Meatloaf

Hamburger

French Fries

Chicken Wings

Cheese sticks

Chicken Strips

Okra

Sub Sandwiches

Macaroni & Cheese

Philly Cheesesteak

Sausages

Chicken Cheesteak

Bacon

Pizza

Grits

Pizza Pockets

Eggs

Vegan Wraps

Waffles

Nachos

Pancakes

Lasagna

Toast

BlackLife Investments LLC

11/09/12

58.4

79.6" Length

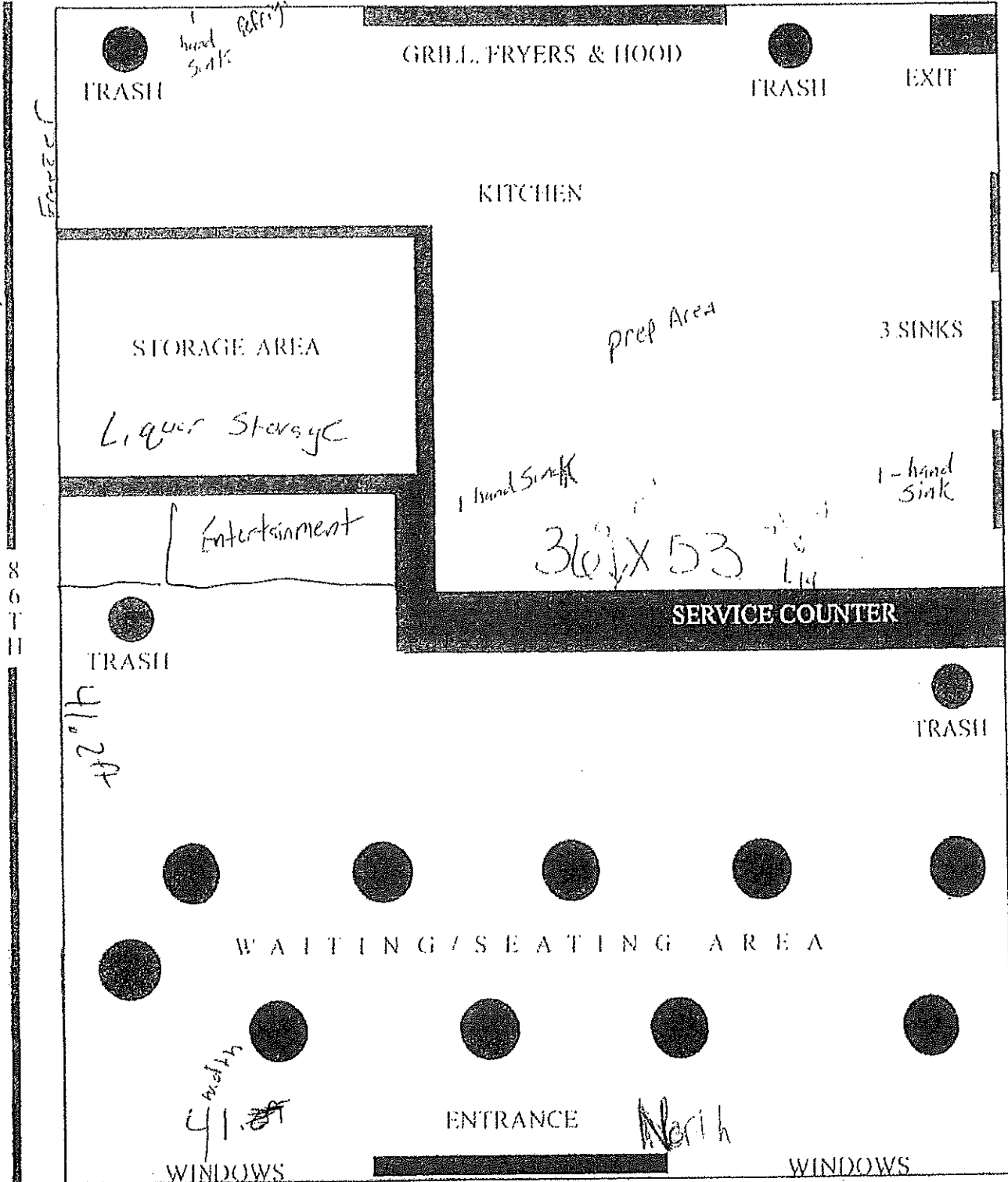

41.2

38.4

41.2

41.2

EXTENSIVE TASTE

BROWN BEEF ROAST

8665 W. Brown Deer RD

2500 sq ft

Parking

Parking

Foot Ball
Aut. Bay 162