



CITY OF MILWAUKEE
OFFICE OF THE CITY CLERK

Wednesday, August 29, 2018

COMMITTEE MEETING NOTICE

AD 01

BLAS, Diana B, Agent
Apy's Cars Inc
4030 W DOUGLAS Av

Milwaukee, WI 53209

You are requested to attend a hearing which is to be held in Room 301-B, Third Floor, City Hall on:

Tuesday, September 11, 2018 at 10:30 AM

Regarding: Your Recycling, Salvaging, or Towing Premises License Renewal Application as agent for "Apy's Cars Inc" for "Apy's Cars" at 4030 W DOUGLAS Av.

There is a possibility that your application may be denied for one or more of the following reasons: The recommendation of the committee regarding the application shall be based on evidence presented at the hearing. Per MCO 85-4-4, unless otherwise specified in the code, probative evidence concerning non-renewal, suspension or revocation may include evidence of the following: failure of the applicant to meet municipal qualifications, pending charges against or the conviction of any felony, misdemeanor, municipal offense or other offense, the circumstances of which substantially relate to the circumstances of the particular licensed or permitted activity, by the applicant or by any employee or other agent of the applicant. If the activities of the applicant involve a licensed premises, whether the premises tends to facilitate a public or private nuisance or has been the source of congregations of persons which have resulted in any of the following: disturbance of the peace; illegal drug activity; public drunkenness; drinking in public; harassment of passers-by; gambling; prostitution; sale of stolen goods; public urination; theft; assaults; battery; acts of vandalism including graffiti, excessive littering, loitering, illegal parking, loud noise at times when the licensed premise is open for business; traffic violations; curfew violations; lewd conduct; display of materials harmful to minors, pursuant to s. 106-9.6; or any other factor which reasonably relates to the public health, safety and welfare, or failure to comply with the approved plan of operation. See attached police report or correspondence.

Notice for applicants with warrants or unpaid fines:

Proof of warrant satisfaction or payment of fines must be submitted at the hearing on the above date and time. Failure to comply with this requirement may result in a delay of the granting/denial of your application.

Failure to appear at this meeting may result in the denial of your license. Individual applicants must appear only in person or by an attorney. Corporate or Limited Liability applicants must appear only by the agent designated on the application or by an attorney. Partnership applicants must appear by a partner listed on the application or by an attorney. If you wish to do so and at your own expense, you may be accompanied by an attorney of your choosing to represent you at this hearing.

You will be given an opportunity to speak on behalf of the application and to respond and challenge any charges or reasons given for the denial. No petitions can be accepted by the committee, unless the people who signed the petition are present at the committee hearing and willing to testify. You may present witnesses under oath and you may also confront and cross-examine opposing witnesses under oath. If you have difficulty with the English language, you should bring an interpreter with you, at your expense, so that you can answer questions and participate in your hearing.

You may examine the application file at this office during regular business hours prior to the hearing date. Inquiries regarding this matter may be directed to the person whose signature appears below.

Limited parking for persons attending meetings in City Hall is available at reduced rates (5 hour limit) at the Milwaukee Center on the southwest corner of East Kilbourn and North Water Street. Parking tickets must be validated in the first floor information booth in City Hall.

PLEASE NOTE: Upon reasonable notice, efforts will be made to accommodate the needs of disabled individuals through sign language interpreters or other auxiliary aids. For additional information or to request this service, contact the Council Services Division ADA Coordinator at (414) 286-2998, Fax - (414) 286-3456, TDD - (414) 286-2025.

JIM OWCZARSKI, CITY CLERK

BY:

Jessica Celella
License Division Manager

If you have questions regarding this notice, please contact the License Division at (414) 286-2238.

200 E. Wells Street, Room 105, City Hall, Milwaukee, WI 53202. www.milwaukee.gov/license
Phone: (414) 286-2238 Fax: (414) 286-3057 Email Address: License@milwaukee.gov



Department of Public Works
Parking Services

Ghassan Korban, P.E.
Commissioner of Public Works

Laura Daniels
Director of Operations

Thomas Woznick, CAPP
Parking Services Manager

August 13, 2018

Attn: Ald. Nik Kovac, Licenses Committee Chair

In Regards to:

Apys Cars
4030 W Douglas Ave
Milwaukee, WI 53209

DPW-Parking Services is presenting the information below for the Licenses Committee's consideration pending the renewal of Apys Cars' Recycling, Salvaging or Towing Premises license.

Apys Cars, owned by Jamie and Diana Blas, has been operating since December 2015, which is the date of the first monthly billing by the City of Milwaukee for private towing service fees, and was issued their current Recycling, Salvaging or Towing Premises license on 9/7/16.

Per Wisconsin State Statute 349.13, the towing service fee of \$30 assessed to each vehicle owner shall be remitted to the municipality. All service fees collected by a towing service may be aggregated and forwarded together, on a monthly basis, to each applicable municipality.

Thirty-one (31) invoices have been issued since December 2015, totaling \$52,602.31. The first five (5) invoices were paid in a timely manner, totaling \$7,060, with the last payment made posted on June 2, 2016, made via cash. Since then, the remaining twenty-six (26) invoices dated July 15, 2016 through July 19, 2018, have not been paid. On September 30, 2017, twelve (12) invoices totaling \$19,110 were sent to Kohn Law Office for collection (File 901472-901483). Pursuant to the License Committee's decision to hold Apys Cars' license at their July 17, 2018 meeting, discussions between Jamie Blas, Tom Woznick and Kohn Law Firm resulted in Mr. Blas' refusal to pay or set up a payment plan. In order to conform to DPW-Parking's accounts receivable policy and to set a legal groundwork, the remaining fourteen (14) outstanding invoices totaling \$26,432.31 were forwarded to Kohn Law Firm (File 939560). Per an email dated August 1, 2018 from Kohn Law Firm, the total amount Kohn will be referring as a civil judgment is \$63,273.67, which includes interest. This amount includes \$17,125 of service fees which were forwarded to Kohn Law Office, the details of which are referenced directly below.



Prior to obtaining the license for Apys Cars, the same individuals operated under Cars Inc. performing private tows that required compliance with the same State statute from September, 2015 to August, 2016. During that time seven (7) invoices were issued for private tows to Cars Inc. totaling \$17,125. No payments were made on those invoices. On November 30, 2016, these invoices were sent to Kohn Law Office for collection (File T867859).

Please see the attached spreadsheet detailing the outstanding invoices referenced within.

Mr. Blas, during his testimony at the July 18, 2018 Licenses Committee meeting, requested information on two items. The first item was specific to drop fees when performed by a towing service. A private towing service is able to provide documentation confirming a vehicle was dropped, and upon receipt of confirmation of a drop, the service fee is reduced to \$15. The second item was specific to when towed vehicles are not claimed by the vehicle owner. I provided Mr. Blas with the attached "Towing Service Fee Notification" which was sent to all Milwaukee towing operators towing from private property, dated September 21, 2015, which states that the City will not require remittance of a service fee for authorized tows not claimed by the owner. The notification also provides details of what a towing operator must provide the City of Milwaukee Tow Lot in order to avoid being billed.

Please feel free to contact me via email or ext. 3635.

Respectfully,

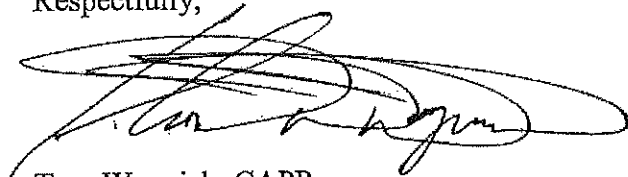

Tom Woznick, CAPP
Parking Services Manger
City of Milwaukee

cc: Ald. Ashanti Hamilton, Common Council President
Jim Owczarski, City Clerk



Kohn Law Offices

Cars Inc

Att: Jamie or Diana Blas File No T901481
 2706 N 67th St
 Milwaukee WI 53210

Inv No	Inv Date	Descr	Amount
6610000268	9/4/2015	Past due private tow requests	9,770.00
		July 2015 \$1,575.00	
		Jun 2015 \$1,575.00	
		May 2015 \$1,015.00	
		Apr 2015 \$1,015.00	
		Mar 2015 \$1,750.00	
		Feb 2015 \$2,240.00	
		Jan 2015 \$600.00	
6610000269	9/28/2015		Aug-15 1,085.00
6610000285	10/19/2015		Sep-15 2,400.00
6610000335	2/4/2016		Oct-15 1,620.00
6610000336	2/4/2016		Nov-15 990.00
6610000337	2/4/2016		Dec-15 630.00
Sent to Kohn 11/30/16			16,495.00

Apys Cars

Att: Jamie or Diana Blas File No T901483
 422 E Wright St
 Milwaukee WI 53212

Inv No	Inv Date	Descr	Amount
6610000412	7/15/2016		May-16 2,220.00
6610000434	8/9/2016		Jun-16 1,830.00
6610000449	9/1/2016		Jul-16 2,010.00
6610000468	10/4/2016		Aug-16 1,470.00
6610000486	11/18/2016		Sep-16 3,390.00
6610000499	12/15/2016		Oct-16 960.00
6610000510	1/18/2017		Nov-16 810.00
6610000528	2/3/2017		Dec-16 1,950.00
6610000539	3/9/2017		Jan-17 1,350.00
6610000558	3/30/2017		Feb-17 870.00
6610000573	5/10/2017		Mar-17 1,230.00
6610000593	6/29/2017		Apr-17 1,020.00
Sent to Kohn 9/30/17			19,110.00
6610000613	8/10/2017		May-17 1,020.00
6610000625	9/8/2017		Jul-17 1,890.00
6610000633	10/25/2017		Jun-17 2,040.00
6610000644	12/18/2017		Aug-17 2,250.00
6610000645	12/18/2017		Sep-17 1,470.00
6610000663	12/21/2017		Oct-17 1,410.00
6610000673	12/28/2017		Nov-17 1,890.00
6610000705	2/8/2018		Jan-18 1,590.00
6610000720	3/20/2018		Feb-18 1,620.00
6610000734	4/13/2018		Mar-18 870.00
6610000784	7/19/2018		Dec-17 2,220.00
6610000748	5/10/2018		Apr-18 2,520.00
6610000761	6/13/2018		May-18 2,040.00
6610000773	7/10/2018		Jun-18 2,490.00
Sent to Kohn 7/19/18			1,112.31

Total sent to Kohn (Cars Inc & Apys Cars) 62,037.31



Department of Public Works

Ghassan Korban
Commissioner of Public Works

Preston D. Cole
Director of Operations

September 21, 2015

City of Milwaukee Official Notification

To: All Milwaukee Towing Operators Towing From Private Property

Re: Non Remittance of Service Fees for Vehicles not Claimed by Owner and Payment Procedures

Effective September 1st, 2015 the City of Milwaukee will not require remittance of a service fee for authorized tows not claimed by the vehicle owner. In order to avoid being billed, private towing contractors must provide the city of Milwaukee Tow Lot with verification the unclaimed vehicle has been recycled or sold. Acceptable verification includes: a weight ticket from a salvage yard, auction paper work, a signed over title (if vehicle is titled or signed over to towing organization), or other legal verification at the discretion of the City of Milwaukee. These documents should be grouped together and sent to the attention of Patricia Roundy at the City of Milwaukee Tow Lot by the last day of each month. Approved claims will be reflected on the billing cycle in which verification of unclaimed status is provided. Refunds of previous submitted service fees for vehicles not claimed by the owner will be processed upon submittal of the same aforementioned acceptable verification.

Effective September 1st, 2015, all towing operators towing from private property will no longer make payments at the City of Milwaukee Tow Lot. Invoices will be mailed and payments will be remitted to the City of Milwaukee Accounts Receivable Department. Please reference the invoice number upon remitting payment. All invoices will be sent monthly.

Very truly yours,

Ghassan Korban
Commissioner of Public Works

GK:TW:kjj
c: file
P. Cole



Moon Siefert, Linda

From: Celella, Jessica
Sent: Friday, September 09, 2016 4:44 PM
To: Moon Siefert, Linda
Cc: Schunk, Jason
Subject: FW: Apys Cars (Towing Company)

Follow Up Flag: Follow up
Flag Status: Flagged

Categories: Red Category

REDACTED RECORD

Please add

From: Fowler, Natalie
Sent: Wednesday, September 07, 2016 10:47 AM
To: Schunk, Jason; Celella, Jessica
Subject: Apys Cars (Towing Company)

Greetings,

I received a call from [REDACTED] about an illegal tow at Blast Fitness located at 1300 N. 7th St. He stated that he had the appropriate permits visible but he, along with six other people, were towed from this parking lot. He requested our office submit a complaint on his behalf and that he be noticed in the future when there license is up for renewal.

With gratitude,
Natalie

Natalie Fowler
Legislative Assistant
City of Milwaukee Common Council
Alderman Robert Bauman | 4th District
200 East Wells Street – Room 205 | Milwaukee, WI 53202
(414) 286-2886 Office | (414) 286-3456 Fax
natalie.fowler@milwaukee.gov Email

Moon Siefert, Linda

From: License
Sent: Tuesday, June 21, 2016 8:07 AM
To: Moon Siefert, Linda
Subject: FW: Apys cars,inc.,4030 W Douglas Ave.,Mil.397-5741

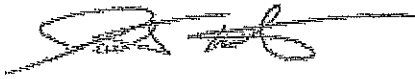

Jonathan Koberstein
License Specialist III
City Clerk's Office -- License Division
City Hall Rm 105
200 E Wells St
Milwaukee, WI 53202
(414)286-2238 Office

REDACTED RECORD

From:
Sent: Monday, June 20, 2016 11:27 PM
To: License
Subject: Apys cars,inc.,4030 W Douglas Ave.,Mil.397-5741

This co.,is a scam,towed with no permission from family dollar on 26th Hampton,district manager of family dollar helped me get car,Apys has no towing license,therefore it was stolen ,I had to pay my tow guy twice,plus u had to pay cash only to apys,327.00,please stop this from happening to others please,police department was no help,and seemed to not care.I want to press charges,and I would like my money back,very stressful,by stopping this it will help other innocent people from going through this experience,ty.

Moon Siefert, Linda

From: Celella, Jessica
Sent: Wednesday, May 18, 2016 11:12 AM
To: Moon Siefert, Linda
Cc: Schunk, Jason
Subject: FW: Towing Ordinance

Follow Up Flag: Follow up
Flag Status: Flagged

Categories: Red Category

Please add as objection.

From: Kovac, Nik
Sent: Wednesday, May 18, 2016 10:02 AM
To: Schunk, Jason; Celella, Jessica
Subject: FW: Towing Ordinance

Please list this as a complaint in the file for Apy's renewal. Is it too late for this year to force a hearing?

From: [REDACTED]
Sent: Monday, April 11, 2016 6:22 PM
To: [REDACTED]
Subject: Re: Towing Ordinance

Hi Amanda, I talked to you a month or so about the fact that my truck was towed away illegally from Dollar General on Locust across from Gordon Park. I went to small claims court, and the defendant of Apy's Cars showed up and told the commissioner a number of untruths. I am due to see them again on May 24th. Even though I have a the manager of the Dollar General coming as a witness I am anxious and need some support. The towing company not only stole my truck, but ended up breaking the transmission so that all in all, they cost me \$2100. I and wonder if Nik could spare a half an hour for some moral support or advice either this Tuesday a.m., Wednesday or Thursday or next week at noon on Tuesday. I am taking several trips so don't have a lot of time, but I will be back on May 8th, and have lots of time up to the 24th. Let me know what might be possible. Sincerely,

On Wed, Dec 16, 2015 at 9:03 AM, Cervantes, Amanda <Amanda.Cervantes@milwaukee.gov> wrote:

Hi

REDACTED RECORD

Here is the link to the towing ordinance:

<https://milwaukee.legistar.com/LegislationDetail.aspx?ID=2254734&GUID=372AE2FC-3B69-4598-B903-0F92B2AE4CC7&Options=ID%7CText%7C&Search=141893&FullText=1>

Please let me know if I can be of further assistance on this or any other matter.

Best,

Amanda

Amanda (Williams) Cervantes

Legislative Assistant

Alderman Nik Kovac, 3rd District

200 E. Wells St. Room 205

Milwaukee, WI 53202

[414.286.3447](tel:414.286.3447) / aide3@milwaukee.gov

275207

#1

Complaint Against a Private Towing Contractor

CITY OF MILWAUKEE LICENSE DIVISION

This form may be used to document information received from the citizen regarding the private towing contractor's illegal towing practices. Employee must complete form and attain supporting documentation for investigation. The form and documentation must be forwarded to Police Officer Jeff Thiele via the email address listed below: jthiel@milwaukee.gov

REDACTED RECORD

Complainant name:
Telephone number:
Vehicle plate or vin #:
Date vehicle towed:
Approximate time of tow:
Vehicle towed from address:

[Redacted]
[Redacted]
5-19-18
4 AM
2319 W MICHIGAN Ave

Nature of the complaint:

Illegally towed vehicle from private property
Sign posted: (if yes, include picture document)
Copy of DPW/Parking Services Private Property waiver:
Reference tow number issued: (if yes, include tow record document)

Yes/No checkboxes for private property towing complaint.

Additional information:

1690628

Illegally towed vehicle from city street
Sign posted: (if yes, include picture document)
Citation issued (include document if issued on city street)
Reference tow number issued: (if yes, include tow record document)

Yes/No checkboxes for city street towing complaint.

Additional information:

Tow Contractor refused to drop vehicle
Attempted to retrieve vehicle before fully hooked up
Reference tow number issued: (if yes, include tow record document)

Yes/No checkboxes for contractor refusal complaint.

Additional information:

1690628

Overcharged towing fees
Paid towing fees
Paid vehicle drop fee
Received receipt: (if yes, include receipt document)
Reference tow number issued: (if yes, include tow record document)

Yes/No checkboxes for overcharged fees complaint.

Additional information:

Other additional complaints

had permit visible inside vehicle on seat

Employee signature:

by Phore Imq

Date: 5/20/18

Tow No.: 1690628 Process Status: CANCELLED Amount Due: \$0.00
 Reason: 62 PRIVATE PROPERTY TO CI Ticket: Violation:
 Stolen: Towable? Moved to Loc: APYS CARS
 Location: 2319 W MICHIGAN AV
 Disp: // Fees Last Calculated: //
 J-Bid No.: Bid Amt.: \$0.00 Vendor ID: Zone: UN

REDACTED RECORD

Date Time Operator Off. Dist. Squad PR No.
 Placarded: // : AM
 Authorized: 05/19/2018 04:06 AM TD41 999 VINCEN Crew:
 Cancelled: 05/19/2018 04:10 AM TD41
 Dispatched: // : AM Crew:
 Arrived: // : AM Driver Name:
 Confirm On: // : AM Lot: Row: Space:
 Released: // : AM Location of Keys:
 Confirm Off: // : AM Last Prev Notice: //
 Process Status: CAN Process Date: // Last Notice: //

Lic No.: WI 869ZXK Exp.: Make: LEXS Model: ES30
 VIN: JT8BF28GX10337599 Style: 4D Year: 01 Color: GRN

Property: Inventory No.:
 TIRES Missing Flat Hub Caps Stereo Sound System: N Window Damage: N
 FRONT Doors Locked: Y Column Damage: N
 REAR Keys: N Snow/Dirt: Y

Damage Description:

Additional Comments: VINCENT/APYS CARS/414-397-5741/4030 W DOUGLAS

Further Comments:

Initial Disposition: 28 PRIVATE TOW
 Recycle Billing: Billing Amount Due: \$0.00
 Billing Notice 1: // Billing Notice 2: //
 DOT Notice Sent: // DOT Processing Date: //
 Suspension Code: 40TL Date of DOT Satisfaction: //
 Trip Date: // Trip Notice Sent: //

Associated Accounts Tow No. 1690628

Relationship	Resp?	Name	Address	Valid Addr.	Home Ph
Registered Owner	N			Y	

Notes Entered On 5/19/2018 4:07:44 AM by EVTUCKER TD41 for Tow No. 1690628
 /INCENT/APYS CARS/414-397-5741/4030 W DOUGLAS

June 19, 2018

Attn: License Committee

In Regards to:

Apys Cars
4030 W Douglas Ave
Milwaukee, WI 53209

Per Wisconsin State Statutes 349.13(3m)(dm), the towing service shall charge the vehicle owner a service fee not exceeding \$35 (current fee is \$30, which became effective September 1, 2015) and shall remit this fee to the municipality. All service fees collected by a towing service may be aggregated and forwarded together, on a monthly basis, to each applicable municipality. The service fees allow the City to comply with 349.13(3m)(dm), which requires every law enforcement agency to maintain a record of each invoice received, as well as identification of the towing service removing the vehicle.

Per Wisconsin State Statutes 349.13(3m)(d)2 before any vehicle on private property is removed by a towing service, the towing service shall notify a local law enforcement agency of the make, model, vehicle identification number, and registration plate number of the vehicle and the location to which the vehicle will be removed. Per 349.13(3m)(dr)2 a towing service operating in a 1st class city may not collect any charges for the removal or storage of an illegally parked vehicle if the towing service has not complied with the requirement above. Per 349.13(3m)(dr)1 a towing service may not remove a vehicle under this subsection if the vehicle has been reported to law enforcement as stolen.

Apys Cars, represented by Diana B Blas, Agent, has been operating since December, 2015 and was issued their current Recycling, Salvaging or Towing Premises license on 9/7/16. Twenty-nine invoices have been issued since December 2015, totaling \$47,687.82. The first five invoices were paid in a timely manner, totaling \$7,060, with the last payment made posted on June 2, 2016. Since then, the remaining 24 invoices dated July 15, 2016 through June 13, 2018, have not been paid. The outstanding balance for Apys Cars is currently \$40,627.82 which includes \$1,777.82 of interest. On September 30, 2017, twelve (12) invoices totaling \$19,110 were sent to Kohn Law Office for collection (File 901472-901483).

Prior to obtaining the license for Apys Cars, the same individuals operated under the business name of Cars Inc., performing private tows that required compliance with the Wisconsin State Statutes referenced above from September, 2015 to August, 2016. During that time, seven (7) invoices were issued for private vehicle tows to Cars Inc. totaling \$17,125. No payments were made on any of those invoices. On November 30, 2016, \$16,495 of this balance was sent to Kohn Law Office for collection (File T867859).

Based on the payment history, not only of Apys Cars, but of the previous company owned by the same individuals, Cars Inc., DPW-Parking is presenting this information for the Licensing Committee's consideration pending the renewal of Apys Cars' license.

We recommend suspension of Apys Cars Recycling, Salvaging or Towing Premises license until such time that all fees owed to the City of Milwaukee per Wisconsin State Statute 349.13 by Apys Cars and Cars Inc. have been paid in full.

APYS Cars:

Aging:



Favorites Main Menu > Accounts Receivable > Customer Accounts > Customer Information > Customer Aging

Customer Aging

SetID: Unit: Customer: APYS CARS *Level: [Search]

[Add Conversation](#) [View/Update Conversations](#) [Display Currency](#)

Aged Date:

Customer Balances

Balance:	38,579.24 USD	High Balance:	38,579.24	Balance Date:	06/11/2018
Past Due:	38,579.24 USD	High Past Due:	28,793.86	Past Due Date:	06/13/2018

Customer Aging

Aging Category	Aging ID	Amount	Currency	Aging Count
00 Current	STD	2,555.38	USD	3
01 31-Days Past Due	STD	2,523.02	USD	3
02 91-120 Days Past Due	STD	1,654.29	USD	2
03 120+ Days Past Due	STD	24,616.55	USD	25

Payment History:



Favorites Main Menu > Accounts Receivable > Customer Accounts > Customer Information > Customer Aging

SetID: Unit: Customer: APYS CARS *Level: [Search]

[Add Conversation](#) [View/Update Conversations](#) [Display Currency](#)

Aging Date From: Aging Date To: APYS CARS

Aging Date	Item ID	Line	Entry Type	Entry Reason	Entry Amount	Unit	Customer	Account	Posted Date	As of Date	Group Type	Origin IS	Group ID	Deposit ID	Payment ID	Posting Ref	Collector	Voucher ID	User Amt 1
05/21/2016	6510000338	1	BN		1,090.00	CMIL	008549		1 02/02/2016	02/04/2016	B	PS_AR	25426			CMIL	PRASH		1090.00
05/28/2016	6510000338	1	PY		-1,090.00	CMIL	008549		2 05/28/2016	03/22/2016	F	PS_AR	26332	133376	REASBENTW		ICL		
05/10/2016	6510000338	1	BN		1,770.00	CMIL	008549		1 02/16/2016	02/16/2016	B	PS_AR	25741			CMIL	PRASH		1770.00
05/27/2016	6510000338	1	PI		-1,770.00	CMIL	008549		2 06/02/2016	06/02/2016	F	PS_AR	26333	133376	REASBENTW				
05/18/2016	6510000337	1	BN		1,530.00	CMIL	008549		1 02/15/2016	02/15/2016	B	PS_AR	25741			CMIL	PRASH		1530.00
06/07/2016	6510000337	1	PI		-1,530.00	CMIL	008549		2 06/02/2016	06/02/2016	F	PS_AR	26334	133376	REASBENTW				
04/15/2016	6510000387	1	BN		1,770.00	CMIL	008549		1 02/15/2016	02/15/2016	B	PS_B	25070			CMIL	PRASH		1770.00
06/02/2016	6510000387	1	PI		-1,770.00	CMIL	008549		2 06/02/2016	06/02/2016	F	PS_AR	26335	133376	REASBENTW				
05/18/2016	6510000385	1	BN		500.00	CMIL	008549		1 02/18/2016	02/18/2016	B	PS_B	26283			CMIL	PRASH		500.00
05/02/2016	6510000385	1	PI		-500.00	CMIL	008549		2 06/02/2016	06/02/2016	F	PS_AR	26337	133376	REASBENTW				
07/15/2016	6510000412	1	BN		2,220.00	CMIL	008549		1 07/15/2016	07/15/2016	B	PS_B	26537			CMIL	PRASH		2220.00
06/13/2016	6510000424	1	BN		1,655.00	CMIL	008549		1 06/13/2016	06/13/2016	B	PS_B	26943			CMIL	PRASH		1655.00
05/01/2016	6510000443	1	BN		2,610.00	CMIL	008549		1 05/01/2016	05/01/2016	B	PS_B	27033			CMIL	PRASH		2610.00
10/04/2016	6510000459	1	BN		1,470.00	CMIL	008549		1 10/04/2016	10/04/2016	B	PS_B	27281			CMIL	PRASH		1470.00
11/18/2016	6510000485	1	BN		3,390.00	CMIL	008549		1 11/18/2016	11/18/2016	B	PS_B	27596			CMIL	PRASH		3390.00

Item Activity (Detailed)

Cars Inc:

Aging:

Favorites Main Menu > Accounts Receivable > Customer Accounts > Customer Information > Customer Aging

Customer Aging

SetID: CML Unit: CML Customer: 008179 CARS INC Level: No Relationship Search
Add Conversation View/Update Conversations Display Currency

06/13/2018

Aged Date: 06/13/2018

Customer Balances
Balance: 16,495.00 USD High Balance: 16,495.00 Balance Date: 02/04/2016
Past Due: 16,495.00 USD High Past Due: 0.00 Past Due Date:

06/13/2018

Aging ID Amount Currency Aging Count

Payment History:

Favorites Main Menu > Accounts Receivable > Customer Accounts > Customer Information > Customer Activity

06/13/2018 Direct Journal

SetID: CML Unit: CML Customer: 008179 Level: No Relationship Search
Acctg Date From: 01/01/2011 Acctg Date To: 06/14/2018

06/13/2018

Apply Date	System ID	Line	Entry Type	Entry Reason	Entry Amount	Unit	Customer	Activities	Posted Date	As Of Date	Group Type	Origin ID	Group ID	Billing Unit	Collector	Voucher ID	User Amt 1
05/04/2015	6610000208	1	IN		9,770.00	CML	008179		1 05/04/2015	05/04/2015	B	PS_BI	24385	CML	PNASH		9770.00
06/28/2015	6610000209	1	IN		1,055.00	CML	008179		1 06/28/2015	06/28/2015	B	PS_BI	24514	CML	PNASH		1055.00
10/19/2015	6610000211	1	IN		2,400.00	CML	008179		1 10/19/2015	10/19/2015	B	PS_BI	24662	CML	PNASH		2400.00
12/31/2015	6610000215	1	IN		1,620.00	CML	008179		1 02/04/2016	02/04/2016	B	PS_BI	25429	CML	PNASH		1620.00
12/31/2015	6610000216	1	IN		995.00	CML	008179		1 02/04/2016	02/04/2016	B	PS_BI	25429	CML	PNASH		995.00
12/31/2015	6610000237	1	IN		630.00	CML	008179		1 02/04/2016	02/04/2016	B	PS_BI	25429	CML	PNASH		630.00

Sum Activity (Direct Journal)

Copies of the letters sent to both Cars Inc and Apys Cars, as well as the letter from Kohn Law Firm to Cars Inc. are attached.



Department of Public Works

Ghassan Korban
Commissioner of Public Works

Preston D. Cole
Director of Operations

September 3, 2015

Cars, Inc.
Attn: Jamie or Diana Blais
2706 N 67th Street
Milwaukee, WI 53210

Mr. or Mrs. Blais,
Cars, Inc. is currently delinquent for service fees owed to the City of Milwaukee. The delinquent total currently owed is \$9,770, which includes service fees from January through July of 2015.

Per State Statute 349.13, the towing service charge of \$35 assessed to each vehicle owner shall be remitted to the municipality. All service fees collected by a towing service may be aggregated and forwarded together, on a monthly basis, to each applicable municipality.

We ask that you adhere to State Statute 349.13 by remitting the currently owed amount of \$9,770 immediately. We also ask that you ensure that all service fees are remitted in a timely manner – at a minimum, on a monthly basis (current invoices are sent bi-monthly) – moving forward. Any portion of these delinquent service fees not paid by Friday, October 2, 2015 will be sent to collections.

If you have any questions contact Tom Woznick, Parking Operations Manager at (414) 286-3635.

Very truly yours,

Ghassan Korban
Commissioner of Public Works

GK:kjj

cc: T. Woznick
File



INVOICE: PPT150801CAR

Tuesday August 4th, 2015

TO:
 CARS INC - 9A-11B
 2706 N 67th ST, MILWAUKEE, WI 53210
 Phone: 414-397-5741 Email: dunkestowing@gmail.com

JAMIE BLAIS
DIANA BLAIS

008179
6/6/2015



Private towing

SUBMIT PAYMENT TO:
 Milwaukee Tow Lot
 3811 W LINCOLN AVE, MILWAUKEE, WI 53215
 Phone: 414-286-2700 | Fax: 414-286-5093
 mketowlot@milwaukee.gov

Created by	P.O. Number	Start Date	End Date	Invoice Period	Terms
BL	PPT150801CAR	07/01/2015	07/31/2015	July 1 to 31, 2015	Net 30

Quantity	Description	Unit Price	Total
45	Private Tow Requests	\$35	\$1,575.00
	Past Due Amount		
		Jan 1-31, 2015	\$600.00
		Feb 1-28, 2015	\$2,240.00
		Mar 1-31, 2015	\$1,750.00
		Apr 1-30, 2015	\$1,015.00
		May 1-31, 2015	\$1,015.00
		June 1-30, 2015	\$1,575.00
	Total Past Due Amount		\$8,195.00
		Total Due	\$10,395.00

9770.00

26.2 cases



Department of Public Works

April 27, 2016

Ghassan Korban
Commissioner of Public Works

Preston D. Cole
Director of Operations

CARS INC
ATT: JAMIE OR DIANA BLAIS
2706 N 67TH ST
MILWAUKEE WI 53210

Dear Sir or Madame:

CARS Inc. is currently delinquent for service fees owed to the City of Milwaukee. The delinquent total currently owed is \$16,425.00, which includes service fees from January 2015 through December 2015.

Per State Statute 349.13, the towing service charge of \$30 assessed to each vehicle owner shall be remitted to the municipality. All service fees collected by a towing service may be aggregated and forwarded together, on a monthly basis, to each applicable municipality.

We ask that you adhere to State Statute 349.13 by remitting the currently owed amount of \$16,425.00 immediately. We also ask that you ensure that all service fees are remitted in a timely manner – at a minimum, on a monthly basis. Any portion of these delinquent service fees not paid by May 27, 2016, will be sent to collections.

If you have any questions contact Tom Woznick, Parking Operations Manager at (414) 286-3635.

Very truly yours,

Ghassan Korban
Commissioner of Public Works

GK:DR:sh

cc: T. Woznick
D. Lawrence
D. Rodriguez
Licensing
File



T8107859

Informational
letter sent to
Cars Inc, numerous
invoices attached



Department of Public Works

City of Milwaukee Official Notification

To: All Milwaukee Towing Operators Towing From Private Property

Re: Non Remittance of Service Fees for Vehicles not Claimed by Owner and Payment Procedures

Effective September 1st, 2015 the City of Milwaukee will not require remittance of a service fee for authorized tows not claimed by the vehicle owner. In order to avoid being billed, private towing contractors must provide the city of Milwaukee Tow Lot with verification the unclaimed vehicle has been recycled or sold. Acceptable verification includes: a weight ticket from a salvage yard, auction paper work, a signed over title (if vehicle is titled or signed over to towing organization), or other legal verification at the discretion of the City of Milwaukee. These documents should be grouped together and sent to the attention of Patricia Roundy at the City of Milwaukee Tow Lot by the last day of each month. Approved claims will be reflected on the billing cycle in which verification of unclaimed status is provided. Refunds of previous submitted service fees for vehicles not claimed by the owner will be processed upon submittal of the same aforementioned acceptable verification.

Effective September 1st, 2015, all towing operators towing from private property will no longer make payments at the City of Milwaukee Tow Lot. Invoices will be mailed and payments will be remitted to the City of Milwaukee Accounts Receivable Department. Please reference the invoice number upon remitting payment. All invoices will be sent monthly.

Very truly yours,

A handwritten signature in black ink, appearing to read "Ghassan Korban".

Ghassan Korban
Commissioner of Public Works

GK:TW:kj
P. Cole

Frank P. Ziedler Municipal Building, 841 N. Broadway, Milwaukee, Wisconsin 53202
Administration, Room 501 (414) 286-3703 • Fax (414) 286-3953 • TDD (414) 286-2025
Contract Administration, Room 506 (414) 286-3314 Fax (414) 286-8110 • www.city.milwaukee.gov/mpw



DPW - Parking, City of Milwaukee PRO FORMA
Miscellaneous Accounts Receivable
Goods, Services or Damages

Bill To:

CARS INC
ATT: JAMIE OR DIANA BLAIS
2706 N 67TH ST
MILWAUKEE WI 53210

Page: 1
Invoice No: 6610000337 ✓
Status/Type: NEW/Regular
Invoice Date: 02/04/2016
Customer Number: 008179
Payment Terms: 30 Days
Est. Due Date: 03/05/2016
When you provide a check as payment, you authorize us either to use information from your check to make a one-time electronic fund transfer from your account, or to process the payment as a check transaction.

For billing questions, please call 414-286-3489 DPW Call Center Invoice No: 6610000337

Line	Adj	Identifier	Description	Quantity	UOM	Unit Amt	Net Amount
1			DECEMBER 2016 PRIVATE TOW REQUESTS PROCESSED @ CITY OF MILWAUKEE TOW LOT - 3811 W LINCOLN AVE				

21 REQUESTS @ \$30 EA = \$630.00

ANY QUESTIONS CONTACT BRENDA LANGBOEHR @ 414-286-6087

1		PRIVATE TOWS		1.00	EA	630.00	630.00
---	--	--------------	--	------	----	--------	--------

Please Remit To:
City of Milwaukee
Office of the City Treasurer
P O Box 514062
Milwaukee, WI 53203-3462

Invoice No: 6610000337
Status/Type: NEW/Regular
Invoice Date: 02/04/2016
Customer Number: 008179
Payment Terms: 30 Days
Est. Due Date: 03/05/2016

Bill To:

AMOUNT DUE: \$ 630.00 USD

CARS INC
ATT: JAMIE OR DIANA BLAIS
2706 N 67TH ST
MILWAUKEE WI 53210

Please return this coupon with payment

49990170640000000000000000000006300000000000066100003377

**DPW - Parking, City of Milwaukee PRO FORMA
Miscellaneous Accounts Receivable
Goods, Services or Damages**

Bill To:

CARS INC
ATT: JAMIE OR DIANA BLAIS
2706 N 67TH ST
MILWAUKEE WI 53210

Page: 1
Invoice No: 6610000336 ✓
Status/Type: NEW/Regular
Invoice Date: 02/04/2016
Customer Number: 008179
Payment Terms: 30 Days
Est. Due Date: 03/05/2016
When you provide a check as payment, you authorize us either to use information from your check to make a one-time electronic fund transfer from your account, or to process the payment as a check transaction.

For billing questions, please call 414-286-3489 DPW Call Center Invoice No: 6610000336

Line	Adj	Identifier	Description	Quantity	UOM	Unit Amt	Net Amount
NOVEMBER 2016 PRIVATE TOW REQUESTS PROCESSED @ CITY OF MILWAUKEE TOW LOT - 3811 W LINCOLN AVE							

33 REQUESTS @ \$30 EA = \$990.00

ANY QUESTIONS CONTACT BRENDA LANGOEHR @ 414-286-5087

1		PRIVATE TOWS		1.00	EA	990.00	990.00
---	--	--------------	--	------	----	--------	--------

Please Remit To:
City of Milwaukee
Office of the City Treasurer
P O Box 514062
Milwaukee, WI 53203-3462

Invoice No: 6610000336
Status/Type: NEW/Regular
Invoice Date: 02/04/2016
Customer Number: 008179
Payment Terms: 30 Days
Est. Due Date: 03/05/2016

Bill To:

CARS INC
ATT: JAMIE OR DIANA BLAIS
2706 N 67TH ST
MILWAUKEE WI 53210

AMOUNT DUE: \$ 990.00 USD

Please return this coupon with payment

49990170640000000000000000000000990000000000000066100003362

**DPW - Parking, City of Milwaukee PRO-FORMA
Miscellaneous Accounts Receivable
Goods, Services or Damages**

Bill To:

CARS INC
ATT: JAMIE OR DIANA BLAIS
2706 N 67TH ST
MILWAUKEE WI 53210

Page: 1
Invoice No: 6610000335 ✓
Status/Type: NEW/Regular
Invoice Date: 02/04/2016
Customer Number: 008179
Payment Terms: 30 Days
Est. Due Date: 03/05/2016

When you provide a check as payment, you authorize us either to use information from your check to make a one-time electronic fund transfer from your account, or to process the payment as a check transaction.

For billing questions, please call 414-286-3489 DPW Call Center Invoice No: 6610000335

Line	Adj	Identifier	Description	Quantity	UOM	Unit Amt	Net Amount
OCTOBER 2015 PRIVATE TOW REQUESTS PROCESSED @ CITY OF MILWAUKEE TOW LOT - 3811 W LINCOLN AVE							

54 REQUESTS @ \$30 EA = \$1,620.00

ANY QUESTIONS CONTACT BRENDA LANGOEHR @ 414-286-5087

1			PRIVATE TOWS	1.00	EA	1,620.00	1,620.00
---	--	--	--------------	------	----	----------	----------

Please Remit To:
City of Milwaukee
Office of the City Treasurer
P O Box 514062
Milwaukee, WI 53203-3462

Invoice No: 6610000335
Status/Type: NEW/Regular
Invoice Date: 02/04/2016
Customer Number: 008179
Payment Terms: 30 Days
Est. Due Date: 03/05/2016

Bill To:

CARS INC
ATT: JAMIE OR DIANA BLAIS
2706 N 67TH ST
MILWAUKEE WI 53210

AMOUNT DUE: \$ 1,620.00 USD

Please return this coupon with payment

4999017064000000000000000000162000000000000066100003359

DPW - Parking, City of Milwaukee INVOICE
Miscellaneous Accounts Receivable
Goods, Services or Damages

Page: 1
 Invoice No: 6610000285
 Invoice Date: 10/19/2015
 Customer Number: 008179
 Payment Terms: 30 Days
 Due Date: 11/18/2015

Bill To:

CARS INC
 ATT: JAMIE OR DIANA BLAIS
 2706 N 67TH ST
 MILWAUKEE WI 53210

When you provide a check as payment, you authorize us either to use information from your check to make a one-time electronic fund transfer from your account, or to process the payment as a check transaction.

For billing questions, please call 414-286-3489 DPW Call Center Invoice No: 6610000285

Line	Adj	Identifier	Description	Quantity	UOM	Unit Amt	Net Amount
SEPT 2015 PRIVATE TOW REQUESTS PROCESSED @							
CITY OF MILWAUKEE TOW LOT - 3811 W LINCOLN AVE							

80 REQUESTS @ \$30 EA = \$2,400.00

ANY QUESTIONS CONTACT PATRICIA ROUNDY @ 414-286-5085
 -- ATTACHMENTS --

1		PRIVATE TOWS		1.00	EA	2,400.00	2,400.00
---	--	--------------	--	------	----	----------	----------

Please Remit To:
 City of Milwaukee
 Office of the City Treasurer
 P O Box 514082
 Milwaukee, WI 53203-3462

Invoice No: 6610000285
 Invoice Date: 10/19/2015
 Customer Number: 008179
 Payment Terms: 30 Days
 Due Date: 11/18/2015

Bill To:

AMOUNT DUE: \$ 2,400.00 USD

CARS INC
 ATT: JAMIE OR DIANA BLAIS
 2708 N 67TH ST
 MILWAUKEE WI 53210

Please return this coupon with payment

4999016321000000000000000000000240000000000000066100002858

**DPW - Parking, City of Milwaukee PRO FORMA
Miscellaneous Accounts Receivable
Goods, Services or Damages**

Bill To:

CARS INC
ATT: JAMIE OR DIANA BLAIS
2706 N 67TH ST
MILWAUKEE WI 53210

Page: 1
Invoice No: 6610000269
Status/Type: NEW/Regular
Invoice Date: 09/28/2015
Customer Number: 008179
Payment Terms: 30 Days
Est. Due Date: 10/28/2015

When you provide a check as payment, you authorize us either to use information from your check to make a one-time electronic fund transfer from your account, or to process the payment as a check transaction.

For billing questions, please call 414-286-3489 DPW Call Center Invoice No: 6610000269

Line	Adj.	Identifier	Description	Quantity	UOM	Unit Amt	Net Amount
AUGUST 2015 PRIVATE TOW REQUESTS PROCESSED @							
CITY OF MILWAUKEE TOW LOT - 3811 W LINCOLN AVE							

31 REQUESTS @ \$35 = \$1085.00

ANY QUESTIONS CONTACT PATRICIA ROUNDY @ 414-286-5085

1		PRIVATE TOWS		1.00	EA	1,085.00	1,085.00
---	--	--------------	--	------	----	----------	----------

ATTACHMENT

Please Remit To:
City of Milwaukee
Office of the City Treasurer
P O Box 514062
Milwaukee, WI 53203-3482

Invoice No: 6610000269
Status/Type: NEW/Regular
Invoice Date: 09/28/2015
Customer Number: 008179
Payment Terms: 30 Days
Est. Due Date: 10/28/2015

Bill To:

AMOUNT DUE: \$ 1,085.00 USD

CARS INC
ATT: JAMIE OR DIANA BLAIS
2706 N 67TH ST
MILWAUKEE WI 53210

Please return this coupon with payment

499901630000000000000000010850000000000066100002696

INVOICE: PPT150901CAR

Friday September 11th, 2015

005179
6610000269

TO:
CARS INC
2706 N 67th ST, MILWAUKEE, WI 53210
Phone: 414-397-5741 Email: dunkestowing@gmail.com



SUBMIT PAYMENT TO:
Milwaukee Tow Lot
3811 W LINCOLN AVE, MILWAUKEE, WI 53215
Phone: 414-286-2700 | Fax: 414-286-5093
mketowlot@milwaukee.gov

Created by	P.O. Number	Start Date	End Date	Invoice Period	Terms
BL	PPT150901CAR	08/01/2015	08/31/2015	August 1 to 31, 2015	Net 30

Quantity	Description	Unit Price	Total
31	Private Tow Requests	\$35	\$1,085.00
	Past Due Amount		
		Jan 1-31, 2015	\$600.00
		Feb 1-28, 2015	\$2,240.00
		Mar 1-31, 2015	\$1,750.00
		Apr 1-30, 2015	\$1,015.00
		May 1-31, 2015	\$1,015.00
		June 1-30, 2015	\$1,575.00
		July 1-31, 2015	\$1,575.00
	Total Past Due Amount		\$9,770.00
		Total Due	\$10,855.00

Make all checks payable to City of Milwaukee

DPW - Parking, City of Milwaukee INVOICE
Miscellaneous Accounts Receivable
Goods, Services or Damages

Page: 1
 Invoice No: 6610000268
 Invoice Date: 09/04/2015
 Customer Number: 008179
 Payment Terms: 30 Days
 Due Date: 10/04/2015

Bill To:

CARS INC
 ATT: JAMIE OR DIANA BLAIS
 2706 N 67TH ST
 MILWAUKEE WI 53210

When you provide a check as payment, you authorize us either to use information from your check to make a one-time electronic fund transfer from your account, or to process the payment as a check transaction.

For billing questions, please call 414-286-3489 DPW Call Center Invoice No: 6610000268

Line	Adj	Identifier	Description	Quantity	UOM	Unit Amt	Net Amount
PAST DUE PRIVATE TOW REQUESTS PROCESSED @							
CITY OF MILWAUKEE TOW LOT - 3811 W LINCOLN AVE							
JULY 2015 - \$1,575.00							
JUNE 2015 - \$1,575.00							
MAY 2015 - \$1,015.00							
APRIL 2015 - \$1,015.00							
MAR 2015 - \$1,750.00							
FEB 2015 - \$2,240.00							
JAN 2015 - \$600.00							
ANY UNCOLLECTED AMOUNTS ARE SUBJECT TO BEING SENT TO COLLECTION							
1		PRIVATE TOWS		1.00	EA	9,770.00	9,770.00

Please Remit To:
 City of Milwaukee
 Office of the City Treasurer
 P O Box 514062
 Milwaukee, WI 53203-3462

Invoice No: 6610000268
 Invoice Date: 09/04/2015
 Customer Number: 008179
 Payment Terms: 30 Days
 Due Date: 10/04/2015

Bill To:

AMOUNT DUE: \$ 9,770.00 USD

CARS INC
 ATT: JAMIE OR DIANA BLAIS
 2706 N 67TH ST
 MILWAUKEE WI 53210

Please return this coupon with payment

4999016276000000000000009770000000000066100002682



KOHN LAW FIRM S.C.

ATTORNEYS AT LAW

735 N. Water St., Suite 1300
Milwaukee, WI 53202-4106

(414) 276-0435 (800) 451-1791
Fax (414) 271-6046
Email KLF@kohnlaw.com
www.kohnlaw.com

November 30, 2016

CARS INC
JAMIE OR DIANA BLAIS
2706 N 67TH ST
MILWAUKEE, WI 53210

Re: Creditor: CITY OF MILWAUKEE
Debtor: CARS INC
Our File Number: T867859
Balance Due as of November 30, 2016: \$16,495.00

Dear CARS INC:

This firm has been retained to collect the above-referenced debt. At this time, no attorney with this firm has personally reviewed the particular circumstances of this matter. However, if this debt is not paid in full or otherwise resolved, our client may consider additional remedies to recover the balance due. If you would like to discuss this matter, we can be reached by phone at (414) 276-0435 Monday through Thursday from 8:00 a.m. to 7:00 p.m. (CT) and Friday from 8:00 a.m. to 6:00 p.m. (CT).

To pay in full, please forward the amount stated above, using either the pre-addressed envelope enclosed or our website, www.kohnlaw.com.

Sincerely,

KOHN LAW FIRM S.C.

NOTICE: This letter communication is from a debt collector. We are attempting to collect a debt. Any information obtained will be used for that purpose. Under the Fair Debt Collection Practices Act, unless you dispute the validity of this debt, or any portion thereof, within thirty days of receiving this notice, we will assume that this debt is valid. If you notify us in writing within the thirty-day period that this debt, or any portion thereof, is disputed, we will obtain verification of the debt or a copy of the judgment (if any), and a copy of such verification or judgment will be mailed to you. Upon your written request within the thirty-day period, we will provide you with the name and address of the original creditor, if different from the current creditor.

APYS CARS (008549)

NO REGISTRATION FORM OR INS ON FILE

12/31/2015	6610000338	MAY, JUNE DEC 2015	\$1,090.00	(\$1,090.00)	6/2/2015	\$0.00
3/16/2016	6610000356	JAN 2016	\$1,770.00	(\$1,770.00)	6/2/2016	\$0.00
3/16/2016	6610000357	FEB	\$1,530.00	(\$1,530.00)	6/2/2016	\$0.00
						\$0.00

letter

4/27/2016 due may 27th \$3390.00

4/15/2016	6610000383	MAR	\$1,770.00	(\$1,770.00)	6/2/2016	\$0.00
5/19/2016	6610000396	APRIL	\$900.00	(\$900.00)	6/2/2016	\$0.00
7/14/2016	6610000412	MAY	\$2,220.00			\$2,220.00
8/9/2016	6610000434	JUNE	\$1,830.00			\$1,830.00
9/1/2016	6610000449	JULY	\$2,010.00			\$2,010.00
10/4/2016	6610000468	AUGUST	\$1,470.00			\$1,470.00

\$7,530.00

CARS INC (008179)

NO REGISTRATION FORM OR INS ON FILE

9/4/2015	6610000268	PAST DUE AMOUNTS JAN-JULY 2015	\$9,770.00			\$9,770.00
9/28/2015	6610000269	AUG	\$1,085.00			\$1,085.00
10/19/2015	6610000285	SEPT	\$2,400.00			\$2,400.00
2/4/2016	6610000335	OCT	\$1,620.00			\$1,620.00
2/4/2016	6610000336	NOV	\$990.00			\$990.00
2/4/2016	6610000337	DEC	\$630.00			\$630.00

4/27/2016 due may 27th \$16425.00

10/4/2016	6610000470	AUGUST	\$530.00			\$530.00
-----------	------------	--------	----------	--	--	----------

\$17,125.00

This information was taken from a complete accounts receivable report dated 10/4/16



Department of Public Works
Parking

Ghassan Korban, P.E.
Commissioner of Public Works

Laura Daniels
Director of Operations

Thomas Woznick, CAPP
Parking Operations Manager

March 8, 2017

APYS CARS INC
422 E WRIGHT ST
MILWAUKEE WI 53212

RE: Outstanding balance due to City of Milwaukee for Tow Reference Number Service Fees

Dear Mr. Blas:

APYS CARS is currently delinquent for remittance of towing service fees to the City of Milwaukee in the amount of \$12,690 for service between May 2016 and November 2016.

Pursuant to Wisconsin Statute § 349.13(3m)(d) and (dm), towing services must charge the owner of a towed vehicle the service fee imposed by the municipality in which the towed vehicle was removed, and remit that fee to the municipality. The City of Milwaukee has set that service fee at \$30 for each towed vehicle. All service fees collected by a towing service under this paragraph may be aggregated and forwarded together, on a monthly basis, to the City of Milwaukee. Failing to remit these fees places you in violation of state statutes and City of Milwaukee Ordinances.

Failure to remit these fees in full by April 3, 2017, will automatically result in your account being referred to the City Attorney for collection. The City Attorney will transfer your delinquent remittance of fees to the City's collection law firm. The Kohn Law Firm serves as the collection agent for the City of Milwaukee. Contact Danielle Rodriguez, Parking Financial Manager at 414 286-2404, with questions. Remit payment to: Parking Services, Attn: Danielle Rodriguez, 841 N Broadway, Room 614, Milwaukee WI 53202.

Sincerely,

Ghassan Korban
Commissioner of Public Works

cc: Danielle Rodriguez, Parking Financial Manager
Jason Schunk, License Division Manager



April 27, 2016

APYS CARS
422 E WRIGHT ST
MILWAUKEE WI 53212

Dear Sir:

APYS Cars is currently delinquent for service fees owed to the City of Milwaukee. The delinquent total currently owed is \$4,390.00, which includes service fees from May, June, December 2015 through February 2016.

Per State Statute 349.13, the towing service charge of \$30 assessed to each vehicle owner shall be remitted to the municipality. All service fees collected by a towing service may be aggregated and forwarded together, on a monthly basis, to each applicable municipality.

We ask that you adhere to State Statute 349.13 by remitting the currently owed amount of \$4,390.00 immediately. We also ask that you ensure that all service fees are remitted in a timely manner – at a minimum, on a monthly basis. Any portion of these delinquent service fees not paid by May 27, 2016, will be send to collections.

If you have any questions contact Tom Woznick, Parking Operations Manager at (414) 286-3635.

Very truly yours,

Ghassan Korban
Commissioner of Public Works

GK:DR:sh

cc: T. Woznick
D. Lawrence
D. Rodriguez
Licensing
File



Department of Public Works
Parking

Ghassan Korban, P.E.
Commissioner of Public Works

Laura Daniels
Director of Operations

Thomas Woznick, CAPP
Parking Operations Manager

June 30, 2017

APYS CARS
422 E WRIGHT ST
MILWAUKEE WI 53212

RE: Outstanding balance due to City of Milwaukee for Tow Reference Number Service Fees

Dear Sir:

Apys Cars is currently delinquent for remittance of towing service fees to the City of Milwaukee in the amount of \$16,860.00, for service between May 2016 and February 2017.

Pursuant to Wisconsin Statute § 349.13(3m)(d) and (dm), towing services must charge the owner of a towed vehicle the service fee imposed by the municipality in which the towed vehicle was removed, and remit that fee to the municipality. The City of Milwaukee has set that service fee at \$30 for each towed vehicle. All service fees collected by a towing service under this paragraph may be aggregated and forwarded together, on a monthly basis, to the City of Milwaukee. Failing to remit these fees places you in violation of state statutes and City of Milwaukee Ordinances.

Failure to remit these fees in full by July 7, 2017, will automatically result in your account being referred to the Kohn Law Firm. The Kohn Law Firm serves as the collection agent for the City of Milwaukee. Contact Danielle Rodriguez, Parking Financial Manager at 414 286-2404, with questions.

Sincerely,

Ghassan Korban
Commissioner of Public Works

cc: Danielle Rodriguez, Parking Financial Manager
License Division Manager



T901472

DPW - Parking, City of Milwaukee PRO FORMA
Miscellaneous Accounts Receivable
Goods, Services or Damages

Bill To:

APYS CARS
422 E WRIGHT ST
MILWAUKEE WI 53212

Page: 1
Invoice No: 6610000412
Status/Type: NEW/Regular
Invoice Date: 07/15/2016
Customer Number: 008549
Payment Terms: 30 Days
Est. Due Date: 08/14/2016

When you provide a check as payment, you authorize us either to use information from your check to make a one-time electronic fund transfer from your account, or to process the payment as a check transaction.

For billing questions, please call 414-286-3488 DPW Call Center Invoice No: 6610000412

Line	Adj.	Identifier	Description	Quantity	UOM	Unit Amt	Net Amount
			PRIVATE TOW REQUESTS PROCESSED @ CITY OF MILWAUKEE TOW LOT - 3811 W LINCOLN AVE				

MAY 2016 - 74 REQUESTS @ \$30 = \$2,220.00

ANY QUESTIONS CONTACT BRENDA LANGOEHR @ 414-286-5087

↑		PRIVATE TOWS		1.00	EA	2,220.00	2,220.00
---	--	--------------	--	------	----	----------	----------

Please Remit To:
City of Milwaukee
Office of the City Treasurer
P O Box 514062
Milwaukee, WI 53203-3462

Invoice No: 6610000412
Status/Type: NEW/Regular
Invoice Date: 07/15/2016
Customer Number: 008549
Payment Terms: 30 Days
Est. Due Date: 08/14/2016

Bill To:

APYS CARS
422 E WRIGHT ST
MILWAUKEE WI 53212

AMOUNT DUE: \$ 2,220.00 USD

Please return this coupon with payment

499901722600000000000000002220000000000066100004122

66 1000 642

DATE	TOW NUMBER	TOW COMPANY	VIN	YEAR	MAKE	MODEL	STYLE	COLOR	PLATE	STATE	ADDRESS	AMOUNT
5/2/16	1637700	APYS CARS	1FAFP558036243466		FORD	TAU	4D	RED	39DXNL	WI	430 E CENTER	ST \$ 30.00
5/7/16	1637998	APYS CARS			MIITS	LANC	4D	SIL	614WDE	WI	6124 S 13TH	ST \$ 30.00
5/21/16	1638914	APYS CARS	4T1BF1FK7DU259598	13	TOYT	CAM	4D	GRY	886WWJ	WI	1023 S CESAR E CHAVELOT	DR \$ 30.00
5/28/16	1639381	APYS CARS	JTHSM5BC4G5001567	16	LEXS	RC30	2D	WHI	472TDK	WI	220 E PLEASANT	ST \$ 30.00
5/21/16	1638915	APYS CARS	4T1BF3EK6BU662403	11	TOYT	CAM	4D	RED	556WAJ	WI	1023 S CESAR E CHAVELOT	DR \$ 30.00
5/14/16	1638481	APYS CARS	1GKDT13S752162992	5	GMC	ENV	4D	BLU	135XYG	WI	1023 S CESAR E CHAVEZ	DR \$ 30.00
5/30/16	1639498	APYS CARS	1J4GZ78Y4RC110353	94	JEEP	CHER	SU	BLK		WI	2669 N HOLTON	ST \$ 30.00
5/16/16	1638653	APYS CARS	1G8JU52F8Y654839	0	STRN	SIL	4D	SIL	147YUL	WI	9617 W BROWN DEER	RD \$ 30.00
5/15/16	1638594	APYS CARS	1FAHP35N08W205045	8	FORD	DOCU	4D	WHI	495XVJ	WI	2601 W HAMPTON	AV \$ 30.00
5/1/16	1637577	APYS CARS			MERC	SAB	4D	TAN	468SUG	WI	1023 S CESAR E CHAVEZ	DR \$ 30.00
5/1/16	1637570	APYS CARS			HOND	CIV	4D	SIL	120WXX	WI	1135 S CESAR E CHAVEZ	DR \$ 30.00
5/1/16	1637582	APYS CARS	1C3CDZEG5CN276259	12	DODG	AVG	4D	GRY	622YFR	WI	1023 S CESAR E CHAVEZ	DR \$ 30.00
5/1/16	1637583	APYS CARS	1G1ND52J42M695732	2	CHEV	MAL	4D	GLD	359YNF	WI	1023 S CESAR E CHAVEZ	DR \$ 30.00
5/1/16	1637584	APYS CARS		98	MIITS	MIR	2D	WHI	944YHC	WI	1023 S CESAR E CHAVEZ	DR \$ 30.00
5/2/16	1637636	APYS CARS	1HGCP2F4XAA018291	10	HOND	ACC	4D	MAR	770VPA	WI	220 E PLEASANT	ST \$ 30.00
5/2/16	1637637	APYS CARS		96	FORD	EXPL	4D	TAN	RD4HDZ	WI	220 E PLEASANT	ST \$ 30.00
5/2/16	1637638	APYS CARS	1GHDX03E41D262094	1	OLDS	SILH	VN	GLD	391TEZ	WI	1023 S CESAR CHAVEZ	DR \$ 30.00
5/8/16	1638025	APYS CARS	2C3JA63H95H105763	5	CHRY	300	4D	GRN	127WVN	WI	1023 S CESAR E CHAVEZ	DR \$ 30.00
5/8/16	1638026	APYS CARS	WVWB71K28W330632	8	VOLK	RAB	2D	BLK	10EXZA	WI	1023 S CESAR E CHAVEZ	\$ 30.00
5/8/16	1638027	APYS CARS	JH4KA7674NCO35244	97	ACUR	LEG	4D	WHI	430VGM	WI	1023 S CESAR E CHAVEZ	DR \$ 30.00
5/8/16	1638028	APYS CARS		7	CHRY	SEB	4D	BLU	141XWM	WI	1023 S CESAR E CHAVEZ	DR \$ 30.00
5/8/16	1638030	APYS CARS	26CEC19T241356489	4	CHEV	SILV	PK	BLU	FX8917	WI	1023 S CESAR E CHAVEZ	DR \$ 30.00
5/8/16	1638032	APYS CARS	1HGEJ8142YL099354	0	HOND	CIV	2D	WHI	428WFF	WI	1023 S CESAR E CHAVEZ	DR \$ 30.00
5/8/16	1638039	APYS CARS	1J8GL48K55W550651	5	JEEP	TK	SU	SIL	781TAH	WI	8340 W APPLETON	AV \$ 30.00
5/10/16	1638211	APYS CARS		99	TOYC	CAM	4D	TAN	255XPX	WI	1832 E RAWSON	AV \$ 30.00
5/11/16	1638240	APYS CARS			FORD	WDS	VN	GRN	432WGF	WI	1223 S CESAR E CHAVEZ	DR \$ 30.00
5/11/16	1638246	APYS CARS	1B3ES26C64D584935	4	DODG	NEON	4D	RED	717XGT	WI	8340 W APPLETON	AV \$ 30.00
5/11/16	1638277	APYS CARS		98	NISS	ALT	4D	PUR	269YIK	WI	1111 N WATER	ST \$ 30.00
5/12/16	1638312	APYS CARS	1GNEK13T81J215799	1	CHEV	TAHO	SU	TAN	685TVH	WI	1032 S CESAR E CHAVEZ	DR \$ 30.00
5/13/16	1638431	APYS CARS	1G1NES2MXXWY131265	98	CHEV	MAL	4D	TAN		WI	1927 S 6TH	ST \$ 30.00

5/14/16	1638474	APYS CARS	1HGCG16531A070218	1	HOND	ACCO	4D	BLK	700VWM	WI	1023	S	CESAR E CHAVEZ	DR	\$	30.00
5/14/16	1638478	APYS CARS	1NXBU4EE7AZ282197	10	TOYT	COA	4D	RED	929XVR	WI	1023	S	CESAR E CHAVEZ	DR	\$	30.00
5/14/16	1638479	APYS CARS	1G1ZJ57768F186164	8	CHEV	MAL	4D	BLK	785YBD	WI	1023	S	CESAR E CHAVEZ	DR	\$	30.00
5/14/16	1638480	APYS CARS	1NXBR32E45Z486008	5	TOYT	COA	4D	GRY	540RFW	WI	1023	S	CESAR E CHAVEZ	DR	\$	30.00
5/15/16	1638538	APYS CARS	1G3WH52H02F140200	2	OLDS	INT	4D	SIL	158XUJ	WI	1023	S	CESAR E CHAVEZ	DR	\$	30.00
5/15/16	1638547	APYS CARS	JM3LW28G6Y01J18825	0	MA	TK	VN	GRN	618YUH	WI	1023	S	CESAR E CHAVEZ	DR	\$	30.00
5/15/16	1638548	APYS CARS	1HGCD5539TA299991	96	HOND	ACC	4D	GRY	625YFF	WI	1023	S	CESAR E CHAVEZ	DR	\$	30.00
5/15/16	1638549	APYS CARS		2	MAZD	TK	PRO	BLK								
5/16/16	1638601	APYS CARS			INTE	PROS	SE	WHI	PWA8495	WI	1023	S	CESAR E CHAVEZ	DR	\$	30.00
5/16/16	1638602	APYS CARS	1UYV524806N649702	6	UTTL		SE	WHI	17TLR3119	OH	6000	W	SILVER SPRING	DR	\$	30.00
5/16/16	1638607	APYS CARS	XXXXXXXXXX009704	0	HOND	CIVI	4D	BLK	607XUX	WI	4200	S	27TH	ST	\$	30.00
5/16/16	1638608	APYS CARS	XXXXXXXXXX601292	6	JEEP	CHER	4D	BLU	465YHD	WI	4200	S	27TH	ST	\$	30.00
5/16/16	1638612	APYS CARS	1FMCU0F70DUB96604	14	FORD	TK	SU	BLU	127YSA	WI	4200	S	27TH	ST	\$	30.00
5/17/16	1638685	APYS CARS	4T1BE32K53U705864		TOYT	CAMR	4D	TAN	127XFR	WI	3412	N	RICHARDS	ST	\$	30.00
5/18/16	1638749	APYS CARS	1HGCB7650NA131273	91	HOND	ACC	4D	BGE	905YPC	WI	6081	N	TEUTONIA	AV	\$	30.00
5/20/16	1638839	APYS CARS	JHMC6565XC007300	99	HOND	ACCO	4D	TAN	767WAT	WI	1023	S	CESAR E CHAVELOT	DR	\$	30.00
5/21/16	1638908	APYS CARS	1HGCR2F33DA256831	13	HOND	ACCO	4D	SIL	553TRM	WI	1023	S	CESAR E CHAVEZ	DR	\$	30.00
5/21/16	1638912	APYS CARS	1HGES16598L025301	3	HOND	CIVI	4D	BLU	815LTB	WI	1023	S	CESAR E CHAVEZ	DR	\$	30.00
5/21/16	1638913	APYS CARS	3N1AB7AP1G1636977	16	NISS	SENT	4D	GRY	E916570	IL	1023	S	CESAR E CHAVEZ	DR	\$	30.00
5/22/16	1638968	APYS CARS	1G1VFK12348G1738844	8	CHEV	TK	VN	BLK	493XKL	WI	1023	S	CESAR E CHAVEZ	DR	\$	30.00
5/22/16	1638977	APYS CARS			HOND	ACC	2D	SIL	574MZK	WI	1023	S	CESAR E CHAVEZ	DR	\$	30.00
5/22/16	1638980	APYS CARS	1J4RR6GT5BC637753	12	JEEP	TK	SU	BLK	MV8018	WI	1023	S	CESAR E CHAVEZ	DR	\$	30.00
5/27/16	1639329	APYS CARS	JNKBF01A43M102072	3	INFI	Q45		MAR	987T8G	WI	6073	N	TEUTONIA	AV	\$	30.00
5/28/16	1639372	APYS CARS	1GKDT13S232400022	3	GMC	ENV	SU	MAR	M9242F	WI	1023	S	CESAR E CHAVELOT	DR	\$	30.00
5/29/16	1639417	APYS CARS	1G4GE5ED9BF197352	11	BUIC	LAC	4D	BLK	239XUS	WI	1135	S	CESAR E CHAVEZ	DR	\$	30.00
5/29/16	1639421	APYS CARS			TOYT	SOL	2D	TAN	542YLK	WI	746	S	27TH	ST	\$	30.00
5/29/16	1639423	APYS CARS	3N1AB7AP1EY296617	14	NISS	SEN	4D	GRY	337YFE	WI	1023	S	CESAR E CHAVEZ	DR	\$	30.00
5/29/16	1639425	APYS CARS	1G1ZG57B294160418	9	CHEV	MAL	4D	BLK	108YRR	WI	1023	S	CESAR E CHAVEZ	DR	\$	30.00
5/4/16	1637789	APYS CARS	1GNDM19W4XB158410	99	CHEV	TK	VN	GRY	L1462L	WI	6007	W	APPLETON	AV	\$	30.00
5/7/16	1637981	APYS CARS	1FTYR1ZM7GKA600005	12	FORD	TRAN	4D	WHI	AG98792	AZ	1023	S	CESAR E CHAVELOT	DR	\$	30.00
5/21/16	1638907	APYS CARS	WVWPD63B33P055833	3	VOLK	PASS	4D	SIL	343XCT	WI	1023	S	CESAR E CHAVELOT	DR	\$	30.00
5/11/16	1638299	APYS CARS	1D8HN44E498501798	9	DODG	CAR	VN	WHI	496XUM	WI	3718	S	13TH	ST	\$	30.00

5/1/16	1637580	APYS CARS	KNADE223096526108	9	KIA	RIE	4DR	BLK	527VNR	WI	1023	S	CESAR E CHAVEZ	DR	\$	30.00
5/8/16	1638031	APYS CARS			TOYT	COR	4D	BLU	758NPV	WI	1023	S	CESAR E CHAVEZ	DR	\$	30.00
5/11/16	1638244	APYS CARS	1FUJGLDV9FLGA3910	14	FREP	SEMI	ST		2UB398	OK	8340	W	APPLETON	AV	\$	30.00
5/15/16	1638539	APYS CARS	3VWSA81H4WMZ11004	99	VOLK	JET	4D	BLU	781XHS	WI	1023	S	CESAR E CHAVEZ	DR	\$	30.00
5/15/16	1638543	APYS CARS	2G1WZ151049157748	4	CHEV	MOC	2D	BLK	720YTK	WI	1023	S	CESAR E CHAVEZ	DR	\$	30.00
5/15/16	1638545	APYS CARS	4MZZU86E52U14773	2	MERC	TK	SU	WHI	345VWK	WI	1023	S	CESAR E CHAVEZ	DR	\$	30.00
5/22/16	1638978	APYS CARS	1FAPP5528YG165235		FORD	TAU	4D	BUR	488PPD	WI	1023	S	CESAR E CHAVEZ	DR	\$	30.00
5/12/16	1638371	APYS CARS	JN8AZ2NEDC9016861	12	INFI	QX56	SU	BLK	R838144	IL	7424	W	MILL	RD	\$	30.00
5/17/16	1638703	APYS CARS	1HGCG1652WA011930	98	HOND	ACCO	4D	BEI	878TNF	WI	1540	W	FOND DU LAC	AV	\$	30.00
5/1/16	1637609	APYS CARS	KNAFK4A64F533154.	14	KIA	FORT	4D	WHT	833XBP	WI	220	E	PLEASANT	ST	\$	30.00
5/28/16	1639374	APYS CARS	1G2WR52162F146717		PONT	GRAN	4D	BLU	979VVE	WI	1023	S	CESAR E CHAVELOT	DR	\$	30.00
5/6/16	1637901	APYS CARS	1FAHP2FW9AG134588	15	FORD	TORI	4D	BLK	161YPZ	WI	1023	S	CESAR E CHAVELOT	DR	\$	30.00

NUMBER TOWED : 74

TOTAL:

\$ 2,220.00

T901473

DPW - Parking, City of Milwaukee PRO FORMA
Miscellaneous Accounts Receivable
Goods, Services or Damages

Bill To:

APYS CARS
422 E WRIGHT ST
MILWAUKEE WI 53212

Page: 1
Invoice No: 6610000434 ✓
Status/Type: NEW/Regular
Invoice Date: 08/09/2016
Customer Number: 008549
Payment Terms: 30 Days
Est. Due Date: 09/08/2016

When you provide a check as payment, you authorize us either to use information from your check to make a one-time electronic fund transfer from your account, or to process the payment as a check transaction.

For billing questions, please call 414-286-3489 DPW Call Center Invoice No: 6610000434

Line	Adj	Identifier	Description	Quantity	UOM	Unit Amt	Net Amount
------	-----	------------	-------------	----------	-----	----------	------------

PRIVATE TOW REQUESTS PROCESSED @
CITY OF MILWAUKEE TOW LOT - 3811 W LINCOLN AVE

JUNE 2016 - 61 REQUESTS @ \$30 = \$1,830.00

ANY QUESTIONS CONTACT BRENDA LANGOEHR @ 414-286-5087

1			PRIVATE TOWS	1.00	EA	1,830.00	1,830.00
---	--	--	--------------	------	----	----------	----------

Please Remit To:
City of Milwaukee
Office of the City Treasurer
P O Box 514062
Milwaukee, WI 53203-3462

Invoice No: 6610000434
Status/Type: NEW/Regular
Invoice Date: 08/09/2016
Customer Number: 008549
Payment Terms: 30 Days
Est. Due Date: 09/08/2016

Bill To:

APYS CARS
422 E WRIGHT ST
MILWAUKEE WI 53212

AMOUNT DUE: \$ 1,830.00 USD

Please return this coupon with payment

499901725100000000000000018300000000000066100004348

661080434

DATE	TOW NUMBER	TOW COMPANY	VIN	YEAR	MAKE	MODEL	STYLE	COLOR	PLATE	STATE	ADDRESS	AMOUNT
6/20/16	1640831	APYS CARS	1HGCR2F7XEAZ71492	14	HOND	ACC	4D	WHI	893UTL	WI	5351 S 13TH	\$30.00
6/12/16	1640342	APYS CARS	WVWVWD63B02P232341	2	VOLK	PASS	4D	GRE	770YLG	WI	3901 N HUMBOLDT	\$30.00
6/7/16	1640013	APYS CARS	WDDGF8AB7DA798501	12	MERC	BENZ	C3	BLU	477UDX	WI	220 E PLEASANT	\$30.00
6/12/16	1640341	APYS CARS	1G2NF52F63C184368	3	PONT	GRM	4D	RED	FUNKSTA	WI	3901 N HUMBOLDT	\$30.00
6/20/16	1640850	APYS CARS	JN1CA21A2XT704760	99	NISS	MAXI	4D	BGE		WI	1834 W WALNUT	\$30.00
6/20/16	1640849	APYS CARS	4S2CE58X234603644	3	ISUZ	AXIO	SU	BLK	675WJL	WI	1834 W WALNUT	\$30.00
6/17/16	1640683	APYS CARS	3GCUKREH1EG169591	14	CHEV	SILV	PK	SIL	12733G-B	IL	4100 N 27TH	\$30.00
6/17/16	1640679	APYS CARS	1G6DM57N130151831	3	CADI	CTS	4D	TAN	669XMY	WI	1575 W WASHINGTON	\$30.00
6/1/16	1639581	APYS CARS	2G1WF52E7Y9227498	0	CHEV	IMPA	4D	MAR		WI	2214 W GALENA	\$30.00
6/2/16	1639622	APYS CARS	2B6HB11Y6YK106720	99	DOGE	RAM	VAN	WHI	907PTL	WI	6000 W SILVER SPRING	\$30.00
6/4/16	1639792	APYS CARS	1G4HP53L7NH527054		BUIC	LES	4D	BUR		WI	2569 N HOLTON	\$30.00
6/5/16	1639818	APYS CARS	1FMRU15W61LB08052	1	FORD	TK	SU	RED	396XHS	WI	1023 S CESAR E CHAVEZ	\$30.00
6/5/16	1639823	APYS CARS	1D7HA18DX3S309213	3	DODG	TK	PK	RED	750587	WI	1023 S CESAR E CHAVEZ	\$30.00
6/5/16	1639827	APYS CARS	1G6KF57954U192705	4	CADI	DEV	4D	TAN	114XAD	WI	1023 S CESAR E CHAVEZ	\$30.00
6/5/16	1639828	APYS CARS	WDDSJ46B0GN334049	16	MERZ	CLA	4D	BLK	270YTF	WI	1023 S CESAR E CHAVEZ	\$30.00
6/5/16	1639829	APYS CARS	5GZER23DX9119167	9	STRN	TK	SU	WHI	1F8981	WI	1023 S CESAR E CHAVEZ	\$30.00
6/7/16	1639981	APYS CARS	1HGCG225X2A013334		HOND	ACC	2D	GRE	549WVK	AR	325 E CENTER	\$30.00
6/9/16	1640109	APYS CARS		7	UNKN	TRAILOR	TR	WHI	5XB726	TX	1111 W LAYTON	\$30.00
6/10/16	1640198	APYS CARS	1GHDX03E3XD116598	99	OLDS	TK	VN	TAN	498TUX	WI	5110 W HAMPTON	\$30.00
6/12/16	1640293	APYS CARS	1G1ZT548X4F206384	4	CHEV	MALI	4D	SIL	613UAZ	WI	1043 S CESAR E CHAVEZ	\$30.00
6/12/16	1640294	APYS CARS	1N6AD06W16C475956	6	NISS	FRON	PK	SIL	JG9597	WI	1023 S CESAR E CHAVEZ	\$30.00
6/12/16	1640295	APYS CARS	1GTCS138958181963	5	GMC	CANY	PK	TAN	MK7132	WI	1023 S CESAR E CHAVEZ	\$30.00
6/12/16	1640296	APYS CARS	1FTRW08L51KF96846		FORD	TK	PK	RED	KY8003	WI	1023 S CESAR E CHAVEZ	\$30.00
6/12/16	1640297	APYS CARS	4T1BG22K5XU493025	99	TOYT	CAM	4D	BRO	395YTU	WI	1023 S CESAR E CHAVEZ	\$30.00
6/12/16	1640300	APYS CARS	3VWWSB69M81M224219	1	VW	JETT	4D	BLK	462YHD	WI	1023 S CESAR E CHAVEZ	\$30.00
6/14/16	1640440	APYS CARS	3GNFK16T81G1633561	1	CHEV	SUBU	SU	RED	623WVJ	WI	6354 W SILVER SPRING	\$30.00
6/14/16	1640449	APYS CARS	1FTCR14X0SPA55123	95	FORD	RANG	PK	PLE	581UVX	WI	3510 N 7TH	\$30.00
6/14/16	1640476	APYS CARS	2CND163F866006751		CHEV	TK	SU	BLU		WI	4812 W 104TH	\$30.00
6/18/16	1640697	APYS CARS	1G4HP54KXY4247445	0	BUIC	LESA	4D	TAN	185YKF	WI	2601 W HAMPTON	\$30.00
6/18/16	1640700	APYS CARS	3N1BC1CP3CK199222	12	NISS	VERS	4D	RED	FVN6450	TX	1023 S CESAR E CHAVEZ	\$30.00
6/18/16	1640701	APYS CARS	1GNDT13W6V2248805		CHEV	BLAZ	4D	WHI	340XSW	WI	1023 S CESAR E CHAVEZ	\$30.00
6/18/16	1640705	APYS CARS	WDDHF81B1EA795342	14	MERC	E350	4D	BLK	912YGN	WI	1023 S CESAR E CHAVEZ	\$30.00

6/18/16	1640706	APYS CARS	1NX8802ELVZ658661	97	ACUR	TI	4D	BLK	102XTS	WI	1023 S	CESAR E CHAVEZ	DR	\$30.00
6/18/16	1640707	APYS CARS	1G4HD57227UJ21039	7	FORD	ESCA	SU	GRY	906VHL	WI	1023 S	CESAR E CHAVEZ	DR	\$30.00
6/19/16	1640765	APYS CARS			CHEV	TRAV	SU		484MYR	WI	1023 S	CESAR E CHAVEZ	DR	\$30.00
6/19/16	1640766	APYS CARS			TOYT	COR	4D	TAN	912YHD	WI	1023 S	CESAR E CHAVEZ	DR	\$30.00
6/19/16	1640767	APYS CARS			BUIC	LUC	4D	TAN	134XGK	WI	1023 S	CESAR E CHAVEZ	DR	\$30.00
6/19/16	1640768	APYS CARS	KMHHT6KD1BU044643	11	HYUN	GENE	2D	RED	655UWU	WI	1023 S	CESAR E CHAVEZ	DR	\$30.00
6/19/16	1640769	APYS CARS	5GALVBED4AJ179162	10	BUIC	ENCL	SU	WHI	795UWB	WI	1023 S	CESAR E CHAVEZ	DR	\$30.00
6/20/16	1640806	APYS CARS	3VWMJ81K76M680298	6	VOLK	JET	4D	WHI	811XGF	WI	2601 W	HAMILTON	AV	\$30.00
6/20/16	1640807	APYS CARS	1FAFP34P21W381997	1	FORD	FOC	4D	TAN	102YBV	WI	2601 W	HAMILTON	AV	\$30.00
6/20/16	1640808	APYS CARS	2G1WL52M9W9296058	99	CHEV	LUMI	4D	BLU	493XTG	WI	6236 W	SILVER SPRING	DR	\$30.00
6/21/16	1640911	APYS CARS	1HGFA16509L007852	9	HOND	ACC	4D	SIL	876UNL	WI	7615 N	76TH	ST	\$30.00
6/22/16	1640924	APYS CARS	2D4RN4DE9AR362831	12	DODG	CARA	VA	BLU	348SPB	WI	220 E	PLEASANT	ST	\$30.00
6/25/16	1641130	APYS CARS	2T1BU4EE9CC856996	12	TOYO	CORO	4D	BLK	862YBR	WI	1023 S	CESAR E CHAVEZ	DR	\$30.00
6/26/16	1641191	APYS CARS	1FMFU18L44LA95438	4	FORD	TK	SU	MAR	854VXH	WI	1135 S	CESAR E CHAVEZ	DR	\$30.00
6/26/16	1641193	APYS CARS	1G1JF524527145652	2	CHEV	CAV	2D	BLU	302YKF	WI	1023 S	CESAR E CHAVEZ	DR	\$30.00
6/26/16	1641194	APYS CARS	1FDRE14W32HA08302	2	FORD	TK	VN	WHI	1AHH5090	AZ	1023 S	CESAR E CHAVEZ	DR	\$30.00
6/26/16	1641198	APYS CARS	3FAHP0HA9BR191812	12	FORD	FUS	4D	BLU	423XHY	WI	1023 S	CESAR E CHAVEZ	DR	\$30.00
6/26/16	1641199	APYS CARS	1C4PJLABXFW616744	15	JEEP	CHER	SU	WHI	578YXE	WI	1023 S	CESAR E CHAVEZ	DR	\$30.00
6/11/16	1640224	APYS CARS	5UXFA53553LV78415	3	BMW	TK	SU	GRY	623YHD	WI	1023 S	CESAR E CHAVEZ	DR	\$30.00
6/11/16	1640225	APYS CARS	3G5D803E525509961		FORD	TAU	4D	WHI	822YHC	WI	1023 S	CESAR E CHAVEZ	DR	\$30.00
6/18/16	1640702	APYS CARS			BUIC	REND	4D	WHI	699WBZ	WI	1023 S	CESAR E CHAVEZ	DR	\$30.00
6/18/16	1640703	APYS CARS			FORD	ESC	SU	SIL	906VHL	WI	1023 S	CESAR E CHAVEZ	DR	\$30.00
6/12/16	1640299	APYS CARS	1N4AL3AP6DN416190	14	NISS	ALT	4D	BLK	327XBP	WI	1023 S	CESAR E CHAVEZ	DR	\$30.00
6/7/16	1640015	APYS CARS	2D4GP44L75R5A0059	5	DODG	CANA	MI	BLU	133KXV	WI	220 E	PLEASANT	ST	\$30.00
6/17/16	1640684	APYS CARS			DODG	RAM	VN	MAR	180YSK	WI	4100 S	27TH	ST	\$30.00
6/4/16	1639806	APYS CARS	4T1BG22K2YU748537	0	TOYT	CAMR	4D	BLK	694TWH	WI	1023 S	CESAR E CHAVEZ	DR	\$30.00
6/4/16	1639805	APYS CARS	1FMFU18L9YLC04207	0	FORD	EXP	SU	GRN	748UPE	WI	1023 S	CESAR E CHAVEZ	DR	\$30.00
6/14/16	1640446	APYS CARS	2MEFM75WXX655752	99	MERC	GRAN	4D	TAN	26122DS	WI	3510 N	7TH LOT	ST	\$30.00
6/7/16	1640014	APYS CARS	1GNET16S566113550	6	CHEV	TRAI	SU	BLK	398TGT	WI	220 E	PLEASANT	ST	\$30.00

TOTAL TOWED : 61

TOTAL :

\$1,830.00 ✓

T90/475

DPW - Parking, City of Milwaukee PRO FORMA
Miscellaneous Accounts Receivable
Goods, Services or Damages

Page: 1
Invoice No: 6610000468
Status/Type: NEW/Regular
Invoice Date: 10/04/2016
Customer Number: 008549
Payment Terms: 30 Days
Est. Due Date: 11/03/2016

Bill To:

APYS CARS
422 E WRIGHT ST
MILWAUKEE WI 53212

When you provide a check as payment, you authorize us either to use information from your check to make a one-time electronic fund transfer from your account, or to process the payment as a check transaction.

For billing questions, please call 414-286-3488 DPW Call Center Invoice No: 6610000468

Line	Adj.	Identifier	Description	Quantity	UOM	Unit Amt	Net Amount
			PRIVATE TOW REQUESTS PROCESSED @ CITY OF MILWAUKEE TOW LOT - 3811 W LINCOLN AVE				

AUGUST 2016 - 40 REQUESTS @ \$30 = \$1,470.00

ANY QUESTIONS CONTACT BRENDA LANGOHR @ 414-286-5008

1			PRIVATE TOWS	1.00	EA	1,470.00	1,470.00
---	--	--	--------------	------	----	----------	----------

Please Remit To:
City of Milwaukee
Office of the City Treasurer
P O Box 514062
Milwaukee, WI 53203-3462

Invoice No: 6610000468
Status/Type: NEW/Regular
Invoice Date: 10/04/2016
Customer Number: 008549
Payment Terms: 30 Days
Est. Due Date: 11/03/2016

Bill To:

APYS CARS
422 E WRIGHT ST
MILWAUKEE WI 53212

AMOUNT DUE: \$ 1,470.00 USD

Please return this coupon with payment

499901730700000000000000001470000000000066100004682

601 6300 468

DATE	TOW NUMBER	TOW COMPANY	VIN	YEAR	MAKE	MODEL	STYLE	COLOR	PLATE	STATE	ADDRESS	AMOUNT
8/4/16	1643869	APYS CARS			MERC	GRAN		GLD	422WEJ	WI	4811 N TEUTONIA	AV \$ 30.00
8/19/16	1644921	APYS CARS	1G8ZH52887Z264245	0	SATU	S11	4D	TAN		WI	E CENTER	ST \$ 30.00
8/6/16	1644045	APYS CARS	JN1CA31D2YT548687	0	NISS	MAXI	4D	GRY	580NAN	WI	W VILLARD	AV \$ 30.00
8/26/16	1645401	APYS CARS	2G2WMP5223511145793	5	PONT	GRAN	4D	GRY	265VWF	WI	E PLEASANT	ST \$ 30.00
8/3/16	1643780	APYS CARS	1GCCS1446VK230437	97	CHEV	S10	PK	BLK	MK4D60	WI	W SILVER SPRING	DR \$ 30.00
8/6/16	1643994	APYS CARS	JN8AZ28R9T119514		NISS	CUBE	4D	BLK	M694IX	WI	W CESAR E CHAVEZ	DR \$ 30.00
8/6/16	1643995	APYS CARS	3C4PDCGG7F7525396	15	DODG	JOUR	SU	BLU	315XGF	WI	S CESAR E CHAVEZ	DR \$ 30.00
8/6/16	1643996	APYS CARS	1B7HF13Y4VJ548190	97	DODG	RAM	PK	BLU	LN9831	WI	S CESAR E CHAVEZ	DR \$ 30.00
8/6/16	1643997	APYS CARS	1HGCP2F64BA106255	11	HOND	ACCO	4D	BLK	613TLX	WI	S CESAR E CHAVEZ	DR \$ 30.00
8/6/16	1643999	APYS CARS	1HD1CGD13YK151769		HD	MS	MC	BRG	6M3467	NC	S CESAR E CHAVEZ	DR \$ 30.00
8/7/16	1644059	APYS CARS	3A4FY48B46T309637	6	CHRY	PTC	SU	SIL	14750DS	WI	W APPLETON	AV \$ 30.00
8/7/16	1644061	APYS CARS	1N4BA41E07C847235	7	NISS	MAX	4D	GLD	186ZCR	WI	W APPLETON	AV \$ 30.00
8/7/16	1644064	APYS CARS	1G1JF5247W7191442	98	CHEV	CAV	4D	GRN	175WJL	WI	S CESAR E CHAVEZ	DR \$ 30.00
8/7/16	1644065	APYS CARS	2G1WA5EKXA1151831	12	CHEV	IMP	4D	BLK	422YGP	WI	S CESAR E CHAVEZ	DR \$ 30.00
8/7/16	1644066	APYS CARS	2GCEC19T451323993	5	CHEV	1500	PK	MAR	LL9691	WI	S CESAR E CHAVEZ	DR \$ 30.00
8/8/16	1644122	APYS CARS	2G1WT55K379181399	7	CHEV	IMP	4D	BUR	960YXU	WI	S 35TH	ST \$ 30.00
8/14/16	1644577	APYS CARS		7	HYUN	SON	4D	SIL	323YXT	WI	S CESAR E CHAVEZ	DR \$ 30.00
8/14/16	1644578	APYS CARS	1HGCD5646VA002475	96	HOND	ACC	4D	GRN	658WSR	WI	S CESAR E CHAVEZ	DR \$ 30.00
8/16/16	1644673	APYS CARS	1G2ZF55B164227779	6	PONI	GS	4D	GRY	M5250B	WI	S 27TH	ST \$ 30.00
8/17/16	1644744	APYS CARS	1G3NL52TXYC388902		OLDS	ALER	4D	RED	G6001J	WI	W APPLETON	AV \$ 30.00
8/17/16	1644785	APYS CARS	JM1BJ225730145468	3	MAZD	PROT	4D	TAN	336PUL	WI	E CAPITOL	DR \$ 30.00
8/18/16	1644808	APYS CARS	2G1WFF52E439378789	3	CHEV	IMP	4D	SIL	679SRD	WI	S 35TH	ST \$ 30.00
8/18/16	1644843	APYS CARS	1B7HC13Y81J197027		DODG	TK	PK	BLK	893XEY	WI	N TEUTONIA	AV \$ 30.00
8/20/16	1644925	APYS CARS	1P3BP46D4CC128606	82	PLYM	REL	4D	BRO	544ZCR	WI	W HAMPTON	LOT AV \$ 30.00
8/20/16	1644928	APYS CARS	1N4AL2AP9CC188626	12	NISS	ALT	4D	BLK	960RNM	WI	S CESAR E CHAVEZ	LOT DR \$ 30.00
8/20/16	1644929	APYS CARS			GMC	YUK	SU	BLK	295SRL	WI	S CESAR E CHAVEZ	DR \$ 30.00
8/21/16	1644997	APYS CARS	1NXBR32E25Z370371	5	TOYT	COA	4D	RED	911VCA	WI	S CESAR E CHAVEZ	DR \$ 30.00
8/21/16	1644998	APYS CARS			CHEV	TK	VN	WHI	103YST	WI	S CESAR E CHAVEZ	DR \$ 30.00
8/21/16	1644999	APYS CARS	2GCEK19TX21337611	2	CHEV	TK	PK	WHI	FX8998	WI	S CESAR E CHAVEZ	DR \$ 30.00
8/21/16	1645002	APYS CARS	1G1ND52JY6315242	0	CHEV	MAL	4D	MAR	308YNV	WI	S CESAR E CHAVEZ	DR \$ 30.00
8/21/16	1645003	APYS CARS	1HGFA165471021363	7	HOND	CIV	4D	SIL	196XSB	WI	S CESAR E CHAVEZ	DR \$ 30.00

8/22/16	1645065	APYS CARS	2G1WC58R379148010	7	CHEV	IMPA	4D	TAN	833XUE	WI	6350	W SILVER SPRING	DR	\$	30.00	
8/23/16	1645114	APYS CARS	JN1CA21A2WT402495	99	NISS	MAX	4D	BLK	L8613R	WI	5006	W LISBON	AV	\$	30.00	
8/25/16	1645333	APYS CARS	KNDJB723915070695	1	KIA	SPOR	SU	RED			3476	N HOLTON	ST	\$	30.00	
8/26/16	1645392	APYS CARS	3FALP15P1VR130998	97	FORD	ESCO	4D	TAN			1843	W WALNUT	ST	\$	30.00	
8/27/16	1645416	APYS CARS	KNAFX4A65F5256305	15	KIA	FORT	4D	GRY	377TNX	WI	1023	S CESAR E CHAVEZ	DR	\$	30.00	
8/27/16	1645418	APYS CARS	1G11A5SL7EF293219	14	CHEV	MAL	4D	SIL	968UMD	WI	1023	S CESAR E CHAVEZ	DR	\$	30.00	
8/28/16	1645473	APYS CARS	1D7HL38N03S362582	3	DODG	TK	PK	BLK	291716	WI	1023	S CESAR E CHAVEZ	DR	\$	30.00	
8/28/16	1645475	APYS CARS	1GNEK13TOYJ118719	0	CHEV	TK	SU	BLU	937TUD	WI	1023	S CESAR E CHAVEZ	DR	\$	30.00	
8/28/16	1645476	APYS CARS	1HGCP2F36BA111849	11	HOND	ACC	4D	GRY	829JGV	WI	1023	S CESAR E CHAVEZ	DR	\$	30.00	
8/28/16	1645477	APYS CARS	1G6DM57T260106464	6	CADI	CTS	4D	GRY	785YED	WI	1023	S CESAR E CHAVEZ	DR	\$	30.00	
8/28/16	1645480	APYS CARS			DO	TK	SU	MAR	519PVH	WI	1023	S CESAR E CHAVEZ	DR	\$	30.00	
8/30/16	1645595	APYS CARS	1GACU5210V4636241	97	BUIC	REG	4D	GRN	919LUN	WI	6700	W APPLETON	AV	\$	30.00	
8/1/16	1643691	APYS CARS	IB4GP44G4XBA43A03		DODG	CARA	VA	GRE	637XNE	WI	1361	N 36TH	ST	\$	30.00	
8/10/16	1644259	APYS CARS	KMHHDH4AE8GU632528	16	HYUN	ELN	4D	SIL	214SZW	WI	2601	W HAMPTON	LOT	AV	\$	30.00
8/25/16	1645242	APYS CARS		92	FORD	TK	SU	TAN	10ZYSK	WI	1241	W NATIONAL	LOT	AV	\$	30.00
8/10/16	1644320	APYS CARS	1G8FG15R6TJ008433	96	CHEV	G10	VN	GRN	415XNK	WI	1834	W WALNUT	ST	\$	30.00	
8/17/16	1644792	APYS CARS	2HGF2F52CH559313	12	HOND	CWI	4D	BLU	892XPX	WI	220	E PLEASANT	ST	\$	30.00	
8/20/16	1644963	APYS CARS	1FADP3F29GL350622	16	FORD	FOCU	4D	BLU	776TEW	WI	220	E PLEASANT	ST	\$	30.00	

NUMBER TOWED : 49

TOTAL:

\$ 1,470.00

T901476

DPW - Parking, City of Milwaukee PRO FORMA
Miscellaneous Accounts Receivable
Goods, Services or Damages

Page: 1
Invoice No: 6610000486
Status/Type: NEW/Regular
Invoice Date: 11/18/2016
Customer Number: 008549
Payment Terms: 30 Days
Est. Due Date: 12/18/2016

Bill To:

APYS CARS
422 E WRIGHT ST
MILWAUKEE WI 53212

When you provide a check as payment, you authorize us either to use information from your check to make a one-time electronic fund transfer from your account, or to process the payment as a check transaction.

For billing questions, please call 414-286-3489 DPW Call Center Invoice No: 6610000486

Line Adj Identifier Description Quantity Unit Net Amount

PRIVATE TOW REQUESTS PROCESSED @
CITY OF MILWAUKEE TOW LOT - 3811 W LINCOLN AVE

SEPTEMBER 2016 - 113 REQUESTS @ \$30 = \$3,390.00

ANY QUESTIONS CONTACT BRENDA LANGOHR @ 414-280-6088
THIS IS A REMINDER THAT YOU HAVE SEVERAL INVOICES THAT ARE IN ARREARS

1	PRIVATE TOWS	1.00	EA	3,390.00	3,390.00
---	--------------	------	----	----------	----------

Please Remit To:
City of Milwaukee
Office of the City Treasurer
P O Box 514062
Milwaukee, WI 53203-3462

Invoice No: 6610000486
Status/Type: NEW/Regular
Invoice Date: 11/18/2016
Customer Number: 008549
Payment Terms: 30 Days
Est. Due Date: 12/18/2016

Bill To:

APYS CARS
422 E WRIGHT ST
MILWAUKEE WI 53212

AMOUNT DUE: \$ 3,390.00 USD

Please return this coupon with payment

499901735200000000000000003390000000000066100004869

6610000886

DATE	TOW NUMBER	TOW COMPANY	VIN	YEAR	MAKE	MODEL	STYLE	COLOR	PLATE	STATE	ADDRESS	AMOUNT
9/6/16	1646101	APYS CARS	1GZ2H158X64150398	6	PONT	G6	2D	RED	523YNU	WI	1300 N 7TH	ST \$ 30.00
9/6/16	1646086	APYS CARS	2FAHP71WX179881	3	FORD	CRNV	4D	WHI	699WRW	WI	1300 N 7TH	ST \$ 30.00
9/6/16	1646087	APYS CARS	2HGEJ661XH595034	99	HOND	CIV	4D	SIL	133XNL	WI	1300 N 7TH	ST \$ 30.00
9/6/16	1646093	APYS CARS	1G8ZY12761Z117296	1	SAT	ELAN	2D	BLK	201YXT	WI	1300 N 7TH	ST \$ 30.00
9/6/16	1646102	APYS CARS			HYUN	ELAN	4D	BLU	792ZBV	WI	1300 N 7TH	ST \$ 30.00
9/6/16	1646105	APYS CARS	JM1BJ246231217287		MAZD	PROT	SW	GRY	627XEN	WI	1300 N 7TH	ST \$ 30.00
9/12/16	1646525	APYS CARS	1YVFP80C135M53673		MAZD	6	4D	GRY	373VWG	WI	1300 N 7TH	ST \$ 30.00
9/12/16	1646527	APYS CARS	SUXFA53503LV77589		BMW	X5	SA	GRY	476XJJ	WI	1300 N 7TH	ST \$ 30.00
9/12/16	1646536	APYS CARS	5TDZA22C06S454066		TOY	SIE	VN	GRN	486XDP	WI	1300 N 7TH	ST \$ 30.00
9/12/16	1646537	APYS CARS	1GNET16SX46227623		CHEV	TRBL	SU	BLK	418UZG	WI	1300 N 7TH	ST \$ 30.00
9/19/16	1647004	APYS CARS	1FTPW14V57FA09793		FORD	F150	PK	GRN	K59176	WI	1300 N 7TH	ST \$ 30.00
9/22/16	1647223	APYS CARS		6	CHEV	MAL	4D	WHI	880WLK	WI	1300 N 7TH	ST \$ 30.00
9/22/16	1647236	APYS CARS	SAJEA51C72WC40675		JAGU	STY			1DW182	MO	3500 W CAPITOL	DR \$ 30.00
9/8/16	1646252	APYS CARS	1G4HP52K7XH436135	99	BUIC	LES	4D	MAR		WI	1834 W WALNUT	ST \$ 30.00
9/8/16	1646251	APYS CARS	WAUZLS487YN000676	0	AUDI		4D	SIL		WI	1834 W WALNUT	ST \$ 30.00
9/8/16	1646253	APYS CARS	1B4HS28N	99	DODG	DUR	SU	GRY		WI	1834 W WALNUT	ST \$ 30.00
9/8/16	1646264	APYS CARS	1G1FC24K6LE511664	90	GMC	SIE	TK	WHI		WI	1023 S CESAR CHAVEZ	DR \$ 30.00
9/13/16	1646637	APYS CARS			KIA	SED	VN		290XGZ	WI	5171 N TEUTONIA	AV \$ 30.00
9/27/16	1647570	APYS CARS		1	LEXU	ES	4D	WHI	737WWK	WI	9014 W APPLETON	AV \$ 30.00
9/26/16	1647511	APYS CARS	1LNLM9742RY741968	95	LINC	CONT	4D	WHI	993MVG	WI	3830 W NATIONAL	AV \$ 30.00
9/1/16	1645709	APYS CARS	1G2NE12E2XM821663	99	PONT	GRM	2D	WHI	944XAL	WI	6001 N TEUTONLOT	AV \$ 30.00
9/24/16	1647367	APYS CARS			TOYT	COA	4D	BUR	197RVH	WI	1023 S CESAR E CHAVEZ	DR \$ 30.00
9/3/16	1645928	APYS CARS	WDBNG75JXYA133476	0	MERC	S	4D	GLD	288YXT	WI	2601 W HAMPTON	AV \$ 30.00
9/14/16	1646696	APYS CARS	KNAGD128225124012	2	KIA	OPTI	4D	MAR			833 N HAWLEY	RD \$ 30.00
9/17/16	1646859	APYS CARS	1B7FN14X5J5715600	88	DODG	DAKO	PK	BLK	JA5607	WI	1023 S CESAR E CHAVEZ	DR \$ 30.00
9/21/16	1647191	APYS CARS	1C3CDZAB7EN168951	14	DODG	AVEN	4D	WHI	817YBP	WI	6700 W APPLETON	AV \$ 30.00
9/1/16	1645713	APYS CARS	1G6KS52Y0VU835277	97	CADI	SEV	4D	GRN	227RZH	WI	8340 W APPLETLOT	AV \$ 30.00
9/1/16	1645743	APYS CARS	2G4WC5320S1352370		BUIC	LACR	4D	BLK	522LNY	WI	1300 N 7TH	ST \$ 30.00
9/1/16	1645744	APYS CARS			TOYO	SIEN	VN	WHT	508YFX	WI	1300 N 7TH	ST \$ 30.00
9/1/16	1645749	APYS CARS	1HGCG5659WA055284	98	HOND	ACCO	4D	BLU	669WKT	WI	1300 N 7TH	ST \$ 30.00
9/1/16	1645751	APYS CARS	1FAHP35N38W257902		FORD	FOCU	4D	BLK	704XNC	WI	1300 N 7TH	ST \$ 30.00
9/1/16	1645752	APYS CARS			TOYT	CAMR	4D	BLU	316TCX	WI	1300 N 7TH	ST \$ 30.00

9/1/16	1645757	APYS CARS		99	PONT		2D	RED	386XBV	WI	6700 W	APPLETON	AV	\$	30.00
9/1/16	1645761	APYS CARS		3	ACUT	TL	4D	BLK	726SRD	WI	1300 N	7TH	DR	\$	30.00
9/1/16	1645766	APYS CARS	3LNHM26176R635272	6	LINC	ZEPH	4D	GRN	419KJF	WI	1300 N	7TH	ST	\$	30.00
9/1/16	1645767	APYS CARS	1HGCD72525A027959		HOND	ACC	4D	GRN	931GYD	WI	1300 N	7TH	ST	\$	30.00
9/2/16	1645826	APYS CARS			TOYT	CAMR	4D	GRY	823XKZ	WI	1300 N	7TH	ST	\$	30.00
9/2/16	1645829	APYS CARS	4T1BE32K15U606011		TOYT	CAMR	4D	GRY	389YZX	WI	1300 N	7TH	ST	\$	30.00
9/2/16	1645830	APYS CARS	WBADD6325VBW15223		BMW	528	4D	GRN	665YPD	WI	1300 N	7TH	ST	\$	30.00
9/2/16	1645862	APYS CARS	1G2WP12K1WF241215	98	PONT	GRND	2D	BLK	155YUF	WI	3901 N	HUMBOLDT	BL	\$	30.00
9/4/16	1645955	APYS CARS	4A3AB76S05E018957	5	MITS	GAL	4D	WHI	430WVG	WI	1023 S	CESAR E CHAVEZ	DR	\$	30.00
9/5/16	1646017	APYS CARS	3N1CB51D74L848197	4	NISS	SEN	4D	BLK	907NCG	WI	8828 W	VILLARD	AV	\$	30.00
9/5/16	1646018	APYS CARS	1G4P55SK0C4113296	12	BUIC	VERO	4D	WHI	448VAE	WI	220 E	PLEASANT	ST	\$	30.00
9/5/16	1646019	APYS CARS	JN8AS5MV4DW658042	13	NISS	ROGU	SU	MAR	165XKW	WI	1023 S	CESAR E CHAVEZ	DR	\$	30.00
9/5/16	1646022	APYS CARS	1GCEC19RXVVE153483	99	CHEV	CL50	PK	RED	FC9817	WI	3901 N	HUMBOLDT	BL	\$	30.00
9/6/16	1646063	APYS CARS	1GZZF55B164ZZ27779	4	PONT	G6	4D	GRY	M5250B	WI	746 S	27TH	ST	\$	30.00
9/6/16	1646076	APYS CARS	1GHDX03E43D256086	3	OLDS	TK	VN	WHI	238VKU	WI	6330 W	SILVER SPRING	DR	\$	30.00
9/6/16	1646089	APYS CARS	JHMEJ8648YS002489	98	HOND	CIV	4D	GRN	896ATA	WI	1300 N	7TH	ST	\$	30.00
9/6/16	1646094	APYS CARS			TOYT	SIEN	VN	GRY	465FEY	WI	1300 N	7TH	ST	\$	30.00
9/6/16	1646095	APYS CARS	1MEFM55S25A628423		MERC	SABL	4D	RED	578VAF	WI	1300 N	7TH	ST	\$	30.00
9/6/16	1646100	APYS CARS	KNDJD735885812346	8	KIA	SORE	SU	BLK	M5300U	WI	1300 N	7TH	ST	\$	30.00
9/6/16	1646104	APYS CARS	2G2WP52Z151345698		PONT	GRPR	4D	GRY	312UEV	WI	1300 N	7TH	TE	\$	30.00
9/6/16	1646109	APYS CARS			FORD	EXPL	SU	SIL	721XVC	WI	1300 N	7TH	ST	\$	30.00
9/7/16	1646156	APYS CARS			NISS	VERS	4D	MAR	858WLD	WI	6700 W	APPLETON	AV	\$	30.00
9/7/16	1646158	APYS CARS			TOYT	CAM	4D	BLU	132RMB	WI	1300 N	7TH	ST	\$	30.00
9/7/16	1646159	APYS CARS	1HGCM6654SA040480	5	HOND	ACC	4D	BLU	332XMP	WI	1300 N	7TH	ST	\$	30.00
9/7/16	1646163	APYS CARS	1G1ND52J71M666014		CHEV	MALI	4D	WHI	255YRE	WI	1300 N	7TH	ST	\$	30.00
9/7/16	1646164	APYS CARS	KNDJTA67D7625325		KIA	SOUL	SU	RED	SMD0CHS	WI	1300 N	7TH	ST	\$	30.00
9/8/16	1646205	APYS CARS	3FAHP08127R223569	7	FORD	FUS	4D	DBL	204XYX	WI	3901 N	HUMBOLDT	BL	\$	30.00
9/8/16	1646234	APYS CARS	2HGFG3B09CH508554	12	HOND	CIVI	2D	GRY	310WDB	WI	1300 N	7TH	ST	\$	30.00
9/8/16	1646235	APYS CARS	1G1ND52M7WY126933	98	CHEC	MALI	4D	MAR	160VDU	WI	1300 N	7TH	ST	\$	30.00
9/9/16	1646295	APYS CARS			VOLV	TK	SE	MAR	P756898	IL	8243 W	APPLETON	AV	\$	30.00
9/9/16	1646296	APYS CARS			UNKN	TR	TR	WHI	U341061	TN	8243 W	APPLETON	AV	\$	30.00
9/9/16	1646308	APYS CARS	1GZZH58N574185120	7	PONT	G6	4D	BLU	477XVJ	WI	4700 N	27TH	ST	\$	30.00
9/10/16	1646352	APYS CARS	1GNDT13W4S2239984	2	CHEV	BLAZ	4D	BLU	675ETV	WI	1023 S	CESAR ELOT	DR	\$	30.00
9/11/16	1646436	APYS CARS		12	BUIC	VER	4D	WHI	889WLD	WI	1023 S	CESAR ELOT	DR	\$	30.00

9/27/16	1647551	APYS CARS	2HKRL18631H550648	1	HOND	ODY	VN	WHI	788LGI	WI	1300 N	7TH	ST	\$	30.00
9/3/16	1645873	APYS CARS	2GIWF55E719267839	1	CHEV	IMP	4D	BLK	688VEW	WI	1023 S	CESAR ELOT	DR	\$	30.00
9/3/16	1645882	APYS CARS	5NPEU46F67H168414	7	HYUN	SON	4D	WHI	784VLM	WI	1022 S	CESAR ELOT	DR	\$	30.00
9/4/16	1645953	APYS CARS	1YVHP80C385M30475	8	MAZD	6	4D	WHI	149TNB	WI	1023 S	CHAVEZLOT	DR	\$	30.00
9/11/16	1646437	APYS CARS	1GCDT13X04K124934	4	CHEV	TK	PK	RED	FX8933	WI	1023 S	CESAR ELOT	DR	\$	30.00
9/11/16	1646440	APYS CARS	KMHNCN46C26U019962	6	HYUN	ACC	4D	MAR	598YZW	WI	1023 S	CESAR ELOT	DR	\$	30.00
9/16/16	1646852	APYS CARS			CHRY	PTC	VN	WHI	146YGC	WI	220 E	PLEASANT	ST	\$	30.00
9/19/16	1647002	APYS CARS	2T1BURHE9EC145536	14	TOYT	COA	4D	BLK	671UBM	WI	1300 N	7TH	ST	\$	30.00
9/1/16	1645759	APYS CARS		7	TOYT	SCIO	2D	SIL	291PLP	WI	1300 N	7TH	ST	\$	30.00
9/1/16	1645760	APYS CARS			LEXC	ES33	4D	GLD	132VJT	WI	1300 N	7TH	ST	\$	30.00
9/2/16	1645831	APYS CARS	4F2YZ96145KM42384		MAZD	TRIB	SU	SIL	165ZCU	WI	1300 N	7TH	ST	\$	30.00
9/11/16	1646449	APYS CARS	1GKET16S656147928	6	GMC	TK	SU	TAN	M8608Z	WI	1023 S	CESAR ELOT	DR	\$	30.00
9/12/16	1646540	APYS CARS	2CNDL937986336931		CHEV	EQUI	SU	BLK	184XFR	WI	1300 N	7TH	ST	\$	30.00

NUMBER TOWED : 113

TOTAL :

\$ 3,390.00 ✓

T901477

**DPW - Parking, City of Milwaukee PRO FORMA
Miscellaneous Accounts Receivable
Goods, Services or Damages**

Bill To:

APYS CARS
422 E WRIGHT ST
MILWAUKEE WI 53212

Page: 1
Invoice No: 6610000499
Status/Type: NEW/Regular
Invoice Date: 12/15/2016
Customer Number: 008549
Payment Terms: 30 Days
Est. Due Date: 01/14/2017
When you provide a check as payment, you authorize us either to use information from your check to make a one-time electronic fund transfer from your account, or to process the payment as a check transaction.

For billing questions, please call 414-286-3489 DPW Call Center Invoice No: 6610000499

Line	Adj	Identifier	Description	Quantity	UOM	Unit Amt	Net Amount
------	-----	------------	-------------	----------	-----	----------	------------

PRIVATE TOW REQUESTS PROCESSED @
CITY OF MILWAUKEE TOW LOT - 3811 W LINCOLN AVE

OCTOBER 2016 - 32 REQUESTS @ \$90 = \$2880.00

ANY QUESTIONS CONTACT BRENDA LANGOHR @ 414-286-5086
THIS IS A REMINDER THAT YOU HAVE SEVERAL INVOICES THAT ARE IN ARREARS
IF SOME TYPE OF ARRANGEMENT IS NOT MADE, THESE INVOICES WILL GO TO COLLECTION

1			PRIVATE TOWS	1.00	EA	960.00	960.00
---	--	--	--------------	------	----	--------	--------

Please Remit To:
City of Milwaukee
Office of the City Treasurer
P O Box 514062
Milwaukee, WI 53203-3462

Invoice No: 6610000499
Status/Type: NEW/Regular
Invoice Date: 12/15/2016
Customer Number: 008549
Payment Terms: 30 Days
Est. Due Date: 01/14/2017

Bill To:

APYS CARS
422 E WRIGHT ST
MILWAUKEE WI 53212

AMOUNT DUE: \$ 960.00 USD

Please return this coupon with payment

49990180130000000000000000009600000000000066100004997

661000499

DATE	TOW NUMBER	TOW COMPANY	VIN	YEAR	MAKE	MODEL	STYLE	COLOR	PLATE	STATE	ADDRESS	AMOUNT
10/17/16	1649070	APYS CARS	3N1CB51A44L560093		NISS	SENT	4D	TAN	655YJK	WI	1300 N 7TH	ST \$ 30.00
10/17/16	1649071	APYS CARS	1G2NF52TYC554935		PONT	GRDA	4D	RED	294ZAP	WI	1300 N 7TH	ST \$ 30.00
10/18/16	1649161	APYS CARS	3C8FY4BB51T546627	1	CHRY	PTC	4D	BRO	287TWE	WI	1300 N 7TH	ST \$ 30.00
10/14/16	1648831	APYS CARS	1HGCM66S85A037159	5	HOND	ACCO	4D	BLU	529ZAS	WI	1622 E PLEASANT	ST \$ 30.00
10/15/16	1648959	APYS CARS	3G5DB03E02S513643	2	BUIC	REND	SU	TAN	888YPC	WI	1300 N 7TH	ST \$ 30.00
10/15/16	1648960	APYS CARS	1GMDX03E73D247447	3	PONT	MONT	VA	TAN	494FPP	WI	1300 N 7TH	ST \$ 30.00
10/3/16	1647904	APYS CARS	JNKDA31A92T027740	2	INFI	G35	4D	BLK	557YXZ	WI	4200 S 27TH	ST \$ 30.00
10/5/16	1648048	APYS CARS	WBAPH73599A172846	9	BMW	328I	4D	MAR	804RSP	WI	6003 W FOND DU LAC	AV \$ 30.00
10/8/16	1648295	APYS CARS		4	DODG	GRAN	VA	BLU	524UJX	WI	1135 S CESAR E CHAVEZ	DR \$ 30.00
10/8/16	1648300	APYS CARS	1G2WP52K8YF237169	0	PONT	GRA	4D	SIL	N8344E	WI	746 S 27TH LOT	ST \$ 30.00
10/9/16	1648357	APYS CARS			MAZD	MIA	2D	RED	175070	WI	8243 W APPLETON	AV \$ 30.00
10/13/16	1648669	APYS CARS			DODG	STR	4D	MAR	914XYU	WI	4824 X 104TH	ST \$ 30.00
10/14/16	1648762	APYS CARS	1G3NK52T91C115202	1	OLDS	ALER	4D	MAR		WI	9004 W SILVER SPRING	DR \$ 30.00
10/14/16	1648793	APYS CARS	1G2NV52E0YM750844	99	PONT	GRM	4D	BLK		WI	4200 N 27TH	ST \$ 30.00
10/16/16	1649000	APYS CARS	1FAHP55U43G230505		FORD	TAUR	4D	BLU	956YJR	WI	2669 N HOLTON	ST \$ 30.00
10/21/16	1649445	APYS CARS	1G1ND52J12M663028	2	CHEV	MAL	4D	WHI		WI	2601 W HAMPTON	AV \$ 30.00
10/23/16	1649561	APYS CARS		15	NISS	ALT	4D	BLK	948XKZ	WI	1135 S CESAR E CHAVEZ	DR \$ 30.00
10/23/16	1649562	APYS CARS			VW	JETT	4D	BLK	581INVY	WI	1135 S CESAR E CHAVEZ	DR \$ 30.00
10/23/16	1649563	APYS CARS			CHRY	300	4D	MAR	537KDG	WI	1135 S CESAR E CHAVEZ	DR \$ 30.00
10/24/16	1649603	APYS CARS	1G6KD5288SU255602	5	CADI	DEV	4D	WHI	ATK495	MS	6350 W SILVER SPRING	DR \$ 30.00
10/25/16	1649713	APYS CARS	3B7HF13Z1XG121742	99	DODG	1500	PK	WHI	LZ5884	WI	200 S 35TH	ST \$ 30.00
10/26/16	1649759	APYS CARS		3	MAZD	6	4D	SIL	405XRU	WI	1477 N HOLTON	ST \$ 30.00
10/26/16	1649765	APYS CARS	4T1BF22K5XU932484	99	TOYO	CAMR	4D	TAN	727XGT	WI	4779 N HOPKINS	ST \$ 30.00
10/26/16	1649785	APYS CARS	1G6KD57Y03U173362		CADI	DEV	4D	BLU		WI	2669 N HOLTON	ST \$ 30.00
10/28/16	1649938	APYS CARS	1FAFP13P2XWZ63852	99	FORD	ESC	4D	GRN	370ZCS	WI	6000 W SILVER SPR LOT	DR \$ 30.00
10/30/16	1650100	APYS CARS			HYUN	SANT	SU	WHI	62JZKU	WI	1135 S CESAR E CHAVEZ	DR \$ 30.00
10/30/16	1650101	APYS CARS	2G1WC57M091145007	9	CHEV	IMP	4D	GRY	319NEF	WI	1135 S CESAR E CHAVEZ	DR \$ 30.00
10/30/16	1650105	APYS CARS			MERC	SAB	4D	BLK	835XHV	WI	3510 N 7TH	ST \$ 30.00
10/14/16	1648761	APYS CARS	1FAHP53U11A163963	1	FORD	TAUR	4D	WHI	591SHV	WI	9004 W SILVER SPRING	DR \$ 30.00
10/26/16	1649842	APYS CARS			JEOP	LIBE	4D	TAN	377RWD	WI	1300 N 7TH	ST \$ 30.00
10/13/16	1648716	APYS CARS	1FAFP35Z6AW106282	4	FORD	FOCU	4D	TAN		WI	4810 N TEUTONIA	AV \$ 30.00
10/17/16	1649043	APYS CARS	2G4WE587561270036	6	BUIC	LES	4D	BLK	229ZEP	WI	6354 W SILVER SPRING	DR \$ 30.00

NUMBER TOWED: 32

TOTAL: \$ 960.00

T901478

DPW - Parking, City of Milwaukee PRO FORMA
Miscellaneous Accounts Receivable
Goods, Services or Damages

Bill To:

APYS CARS
422 E WRIGHT ST
MILWAUKEE WI 53212

Page: 1
Invoice No: 6610000510
Status/Type: NEW/Regular
Invoice Date: 01/18/2017
Customer Number: 008549
Payment Terms: 30 Days
Est. Due Date: 02/17/2017

When you provide a check as payment, you authorize us either to use information from your check to make a one-time electronic fund transfer from your account, or to process the payment as a check transaction.

For billing questions, please call 414-286-3489 DPW Call Center Invoice No: 6610000610

Line	Adj	Identifier	Description	Quantity	UOM	Unit Amt	Net Amount
			PRIVATE TOW REQUESTS PROCESSED @ CITY OF MILWAUKEE TOW LOT - 3811 W LINCOLN AVE				

NOVEMBER 2018 - 27 REQUESTS @ \$30 = \$810.00

ANY QUESTIONS CONTACT BRENDA LANGOEHR @ 414-286-5086
THIS IS A REMINDER THAT YOU HAVE SEVERAL INVOICES THAT ARE IN ARREARS
IF SOME TYPE OF ARRANGEMENT IS NOT MADE, THESE INVOICES WILL GO TO COLLECTION

1			PRIVATE TOWS	1.00	EA	810.00	810.00
---	--	--	--------------	------	----	--------	--------

Please Remit To:
City of Milwaukee
Office of the City Treasurer
P O Box 514062
Milwaukee, WI 53203-3462

Invoice No: 6610000510
Status/Type: NEW/Regular
Invoice Date: 01/18/2017
Customer Number: 008549
Payment Terms: 30 Days
Est. Due Date: 02/17/2017

Bill To:

APYS CARS
422 E WRIGHT ST
MILWAUKEE WI 53212

AMOUNT DUE: \$ 810.00 USD

Please return this coupon with payment

499901804700000000000000008100000000000066100005102

661000510

DATE	TOW NUMBER	TOW COMPANY	VIN	YEAR	MAKE	MODEL	STYLE	COLOR	PLATE	STATE	ADDRESS	AMOUNT
11/2/16	1650306	APYS CARS	1G1ZT54825F148014	5	CHEV	MABUI	4D	WHI	E978418	IL	5000 W SILVER SPRING	DR \$ 30.00
11/16/16	1651512	APYS CARS	JM1BJ2216X0190257	99	MAZD	PRO	4D	SIL	741YHD	WI	200 S 35TH	ST \$ 30.00
11/15/16	1651382	APYS CARS	2C3CDX8GXCH260690	12	DODG	CHA	4D	BLK	899YBP	WI	220 E PLEASANT	ST \$ 30.00
11/28/16	1652295	APYS CARS			NISS	ALT	4D	BLK		WI	4810 N TEUTONIA	AV \$ 30.00
11/7/16	1650851	APYS CARS	2P4GH2532SR329289	96	PLYM	VOYA	VN	GRN	130ZHB	WI	1515 W NORTH	AV \$ 30.00
11/15/16	1651403	APYS CARS	COVERED W/PAPER		GMC	YUKO	4D	BLK	967WEF	WI	6700 W APPLETON LOT	AV \$ 30.00
11/16/16	1651499	APYS CARS	1NXBU4EEAXZ348242	10	TOYT	CARO	4D	BRY	M9477C	WI	1136 S CESAR E CHAVEZ	DR \$ 30.00
11/1/16	1650229	APYS CARS	5LMFU28A11JJD5498	1	LINC	TK	SU	BLK	145YTK	WI	5209 W FOND DU LAC	AV \$ 30.00
11/2/16	1650305	APYS CARS			CHRY	CIRR	4D	GRN	204YUF	WI	6000 W SILVER SPRING	DR \$ 30.00
11/3/16	1650998	APYS CARS			MITT	ECL	2D	BLK	996VWD	WI	1300 N 7TH	ST \$ 30.00
11/5/16	1650536	APYS CARS	KMHWF35H63A893309	3	HYUN	SONA	4D	BLK	395YVD	WI	5000 W SILVER SPRING	DR \$ 30.00
11/5/16	1650538	APYS CARS	1P3ES27C2TD648240	96	DODG	NEON	4D	BLK		WI	4810 N TEUTONIA	AV \$ 30.00
11/5/16	1650563	APYS CARS	1G6DP577670186959	7	CADI	CTS	4D	BLU	L732154	IL	4811 N TEUTONIA	AV \$ 30.00
11/6/16	1650644	APYS CARS	2G2W552251172109	5	PONT	GRA	4D	GRY	890YXZ	WI	5006 W LISBON LOT	AV \$ 30.00
11/9/16	1650972	APYS CARS	1G1BESSM5G7278958	12	CHEV	CRU	4D	BLU	KN987J	MO	1241 W NATIONAL	AV \$ 30.00
11/12/16	1651198	APYS CARS	1G2HZ541324207572	2	PONT	BON	4D	BLU	973VYH	WI	3901 N HUMBOLD LOT	BL \$ 30.00
11/12/16	1651202	APYS CARS	3C3EL45H7TT279493	96	CHRY	SEB	2D	GRN	546ZFZ	WI	4810 N TEUTONIA LOT	AV \$ 30.00
11/13/16	1651298	APYS CARS			BMW	328	4D	BLK	4B62X3	WI	4810 N TEUTONIA	AV \$ 30.00
11/21/16	1651815	APYS CARS			CHEV	MDC	2D	WHI	914YKI	WI	6700 W APPLETON	AV \$ 30.00
11/21/16	1651823	APYS CARS		2	CHEV	SUBU	SU	RED	897SNM	WI	200 S 35TH	ST \$ 30.00
11/25/16	1652073	APYS CARS			LEXU	GS30	4D	BLK	514ZEK	WI	1254 N 35TH	ST \$ 30.00
11/27/16	1652175	APYS CARS	1FMDU34X1TUC71401	96	FORD	TK	SU	WHI	996TGR	WI	2517 W NATIONAL	AV \$ 30.00
11/27/16	1652182	APYS CARS	1GNFK16ROVJ443726	97	CHEV	SUBU	SU	BLK	657YSX	WI	3700 W VILLARD	AV \$ 30.00
11/27/16	1652184	APYS CARS		99	CHEV	MAL	4D	BUR	551YDH	WI	1135 S CESAR E CHAVEZ	AV \$ 30.00
11/25/16	1652075	APYS CARS	JM1BK143761427191	6	MAZD	MAZ3	4D	BLU		WI	200 N 35TH	ST \$ 30.00
11/3/16	1650400	APYS CARS	2FMZA51UOXBC61099		FORD	WIND	VN	RED		WI	5724 N 99TH	ST \$ 30.00
11/7/16	1650843	APYS CARS	1GNDX03E33D246050	3	CHEV	VEN	VN	RED		WI	5724 N 99TH	ST \$ 30.00

NUMBER TOWED : 27

TOTAL :

\$ 810.00 ✓

T901479

DPW - Parking, City of Milwaukee PRO FORMA
Miscellaneous Accounts Receivable
Goods, Services or Damages

Bill To:

APYS CARS
422 E WRIGHT ST
MILWAUKEE WI 53212

Page: 1
Invoice No: 6610000528
Status/Type: NEW/Regular
Invoice Date: 02/03/2017
Customer Number: 008549
Payment Terms: 30 Days
Est. Due Date: 03/05/2017

When you provide a check as payment, you authorize us either to use information from your check to make a one-time electronic fund transfer from your account, or to process the payment as a check transaction.

For billing questions, please call 414-286-3489 DPW Call Center Invoice No: 6610000528
Line Adj Identifier Description Quantity UOM Unit Amt Net Amount
PRIVATE TOW REQUESTS PROCESSED @
CITY OF MILWAUKEE TOW LOT - 3811 W LINCOLN AVE
DECEMBER 2016 - 65 REQUESTS @ \$30 = \$1,950.00

ANY QUESTIONS CONTACT BRENDA LANGOEHR @ 414-286-5086

Line	Adj	Identifier	Description	Quantity	UOM	Unit Amt	Net Amount
1			PRIVATE TOWS	1.00	EA	1,950.00	1,950.00

Please Remit To:
City of Milwaukee
Office of the City Treasurer
P O Box 514062
Milwaukee, WI 53203-3462

Invoice No: 6610000528
Status/Type: NEW/Regular
Invoice Date: 02/03/2017
Customer Number: 008549
Payment Terms: 30 Days
Est. Due Date: 03/05/2017

Bill To:

APYS CARS
422 E WRIGHT ST
MILWAUKEE WI 53212

AMOUNT DUE: \$ 1,950.00 USD

Please return this coupon with payment

49990180630000000000000000195000000000000066100005287

66L 0000528

DATE	TOW NUMBER	TOW COMPANY	VIN	YEAR	MAKE	MODEL	STYLE	COLOR	PLATE	STATE	ADDRESS	AMOUNT
12/1/16	1652474	APYS CARS	1FTRX18L6YNA65134	0	FORD	F150	2D	RED		WI	5195 N 37TH	ST \$ 30.00
12/1/16	1652471	APYS CARS	2G2W5522241Z70717	4	PONT	GRAN	4D	GRE	812PW	WI	4200 N 27TH	ST \$ 30.00
12/17/16	1653560	APYS CARS		5	MERC	MONT	4D	GRN	477XBE	WI	3901 N HUMBOLDT	BL \$ 30.00
12/17/16	1653562	APYS CARS			SCIO	XB	4D	WHI	169WVY	WI	220 E PLEASANT	ST \$ 30.00
12/21/16	1653825	APYS CARS	1JFJ78S4PL62491Z		JEEP	CHER	4D	GRE	286VYH	WI	1137 S 121ST	ST \$ 30.00
12/24/16	1653999	APYS CARS	1G4HP54KDY4285239	99	BUIC	LESA	4D	MAR	M2143L	WI	9091 N 76TH	ST \$ 30.00
12/17/16	1653573	APYS CARS			CHEV	ASTR	MV	WHI	285TCS	WI	9541 W OKLAHOMA	AV \$ 30.00
12/14/16	1653380	APYS CARS	1C4GP54G5XB54353	99	CHRY	TOW	VN	GRN	206CML	MN	4811 N TEUTONIA	AV \$ 30.00
12/18/16	1653586	APYS CARS	2C8GF68484R631368	4	CHRY	PACIFICA	SU	MAR	116WGH	WI	8917 W BROWN DEER	RD \$ 30.00
12/23/16	1653940	APYS CARS			BUIC	LESA	4D	MAR	815YRK	WI	6091 N TEUTONIA	AV \$ 30.00
12/24/16	1653996	APYS CARS	1D8HB48D95F551609	5	DODG	DURA	SU	MAR	692TRJ	WI	3840 S 84TH	ST \$ 30.00
12/20/16	1653763	APYS CARS	KNDMB233466068045	6	KIA	SEDO	MV	SIL			1843 W WARNER	ST \$ 30.00
12/15/16	1653467	APYS CARS			CHRY	SEBR	4D	GLD	408VWDX	WI	6700 W APPLETON	AV \$ 30.00
12/15/16	1653468	APYS CARS	1G6KD54Y64UJ48228	4	CADI	DEVI	4D	WHI	387YXF	WI	6700 W APPLETON	AV \$ 30.00
12/3/16	1652638	APYS CARS			TOYT	CAM	4D	SIL	409XYT	WI	833 N HAWLEY	RD \$ 30.00
12/3/16	1652641	APYS CARS	1G1AK55FX67737675	6	CHEV	COB	4D	GRY	677YDZ	WI	833 N HAWLEY	RD \$ 30.00
12/3/16	1652642	APYS CARS			TOYT	COR	4D	BLK	879TDB	WI	833 N HAWLEY	RD \$ 30.00
12/3/16	1652644	APYS CARS	5FNRL18933B048610		HOND	TK	VN	WHI	437WVY	WI	833 N HAWLEY	RD \$ 30.00
12/3/16	1652650	APYS CARS			FORD	CVI	4D	BLK	BSY5099	AZ	528 E CONCORDIA	AV \$ 30.00
12/4/16	1652695	APYS CARS			CHEV	TK	PK	GLD	566XRV	WI	3884 S 84TH	ST \$ 30.00
12/4/16	1652701	APYS CARS	1N4AL11D46C238529	6	NISS	ALT	4D	SIL	997WMR	WI	3884 S 84TH	ST \$ 30.00
12/4/16	1652702	APYS CARS	1G8AZ55F47Z108643	7	STRN	ION	4D	GRN	239PHX	WI	3884 S 84TH	ST \$ 30.00
12/4/16	1652703	APYS CARS	3LN6L2JK7DR809848	14	LINC	MKZ	4D	BLK	621PVB	WI	3884 S 84TH	ST \$ 30.00
12/4/16	1652707	APYS CARS	1J4GW48N14C366939	4	JEEP	TK	SU	BGE	912SBA	WI	3840 S 84TH	ST \$ 30.00
12/4/16	1652708	APYS CARS	3C8FY48B31T646354	1	CHRY	TK	VN	RED	406RBT	WI	833 N HAWLEY	RD \$ 30.00
12/9/16	1653078	APYS CARS	2MELM75W5TX570607	96	MERC	MAR	4D	BLU	129YNL	WI	833 N HAWLEY LOT	RD \$ 30.00
12/11/16	1653197	APYS CARS	4JGAB54E5XA088142	99	MERZ	TK	SU	BLK	609WEJ	WI	722 W NATIONAL	\$ 30.00
12/13/16	1653297	APYS CARS	1GMDX03E91D202892	1	PONT	MONT	VA	GRN	990YRP	WI	8243 N 107TH	ST \$ 30.00
12/13/16	1653298	APYS CARS	1N4AL21E08C178525	8	NISS	ALTI	4D	WHI	183ZHL	WI	8243 N 107TH	ST \$ 30.00
12/13/16	1653301	APYS CARS	1G2WK52J73F122285	3	PONT	GDPX	4D	RED	352ZCG	WI	6700 W APPLETON	AV \$ 30.00
12/13/16	1653302	APYS CARS	JNKCA31A81T000460	1	INFI	I30	4D	BLK	423YXT	WI	742 W NATIONAL	AV \$ 30.00
12/14/16	1653377	APYS CARS			TOYT	CAM	4D	GRN	164YVB	WI	2601 W HAMPTON	AV \$ 30.00

12/14/16	1653392	APYS CARS	2C8GF68434R182665	4	CHRY	PAC	VN	BLK	673YRP	WI	200 S 35TH	ST	\$ 30.00
12/16/16	1653494	APYS CARS		96	CADI	FLEE	4D	GRN	806SZP	WI	6700 W APPLETON	AV	\$ 30.00
12/16/16	1653498	APYS CARS	2G2WPF552961136772	6	PONT	GDPX	4D	TAN	517WKT	WI	8243 N 107TH	ST	\$ 30.00
12/16/16	1653504	APYS CARS	2G2WPF552371144951	7	PONT	GRAN	4D	RED	2251ZP	WI	3901 N HUMBOLDT	BL	\$ 30.00
12/16/16	1653505	APYS CARS	2C8GP64L91R396876	1	CHRY	TNCT	VN	SIL			1319 W NORTH	AV	\$ 30.00
12/18/16	1653594	APYS CARS			BMW	325I	4D	BLK	112TBN	WI	5902 N 76TH	ST	\$ 30.00
12/18/16	1653596	APYS CARS			FORD	CRV	4D	WHI	H2382L	WI	6003 W FOND DU LAC	AV	\$ 30.00
12/18/16	1653598	APYS CARS			PONT	MONT	VN	TAN	643ZAH	WI	6700 W APPLETON	AV	\$ 30.00
12/18/16	1653604	APYS CARS	2G1WB5EK4A1174373	10	CHEV	IMP	4D	GRY	951YJE	WI	3901 N HUMBOLDT		\$ 30.00
12/18/16	1653606	APYS CARS	1G1JC1248VM161514	98	CHEV	CAL	2D	WHI	945YSL	WI	272 E CAPITOL	DR	\$ 30.00
12/20/16	1653715	APYS CARS	1C3EL45X35N555601	5	CHRY	SEBR	2D	MAR	624FLE	WI	3840 S 34TH	ST	\$ 30.00
12/20/16	1653724	APYS CARS	3N1CN7AP6DL890342	13	NISS	VERS	4D	BLU	54829E	WI	3901 N HUMBOLDT	BL	\$ 30.00
12/21/16	1653805	APYS CARS	1P4GH44R3RX287762		PLYMOUTH/OYAGEI		2D	GRN	672ZHB	WI	272 E CAPITOL	DR	\$ 30.00
12/23/16	1653938	APYS CARS	1P3ES46C61D102857	1	DODG	NEON	4D	TAN	448ZBY	WI	4808 N HOPKINS	ST	\$ 30.00
12/24/16	1653991	APYS CARS			ACUR	MDX	SU	SIL	595ZHN	WI	2517 W NATIONAL	LOT AV	\$ 30.00
12/26/16	1654042	APYS CARS			CHEV	CRUZ	4D	BLK	692WWL	WI	200 S 35TH	LOT ST	\$ 30.00
12/26/16	1654043	APYS CARS	1G8JU52F71Y502802	1	STRN	L200	4D	RED	579UTT	WI	6700 W APPLETON	LOT AV	\$ 30.00
12/27/16	1654117	APYS CARS		9	CHEV	COL	4D	SIL	375WFX	WI	8243 N 107TH	ST	\$ 30.00
12/27/16	1654121	APYS CARS	3N1CN7AP6C1905937	11	NISS	VER	4D	WHI	177VMC	WI	8243 N 107TH	ST	\$ 30.00
12/27/16	1654126	APYS CARS	WBAHL83516DT02458	6	BMW	740	4D	GRN	M9892Y	WI	8243 N 107TH	ST	\$ 30.00
12/27/16	1654128	APYS CARS	2G2WPF552961136772	6	PONT	GRP	4D	TAN	517WKT	WI	8243 N 107TH	ST	\$ 30.00
12/27/16	1654129	APYS CARS			TOYT	COA	4D	RED	245UWB	WI	8243 N 107TH	ST	\$ 30.00
12/30/16	1654327	APYS CARS	1GNDU06E7TT106741	96	CHEV	LUM	VN	BLU	864XYI	WI	8243 N 107TH	LOT ST	\$ 30.00
12/30/16	1654329	APYS CARS	1GHDT13S332163644	3	OLDS	BRA	SU	TAN	163SLM	WI	8243 N 107TH	LOT ST	\$ 30.00
12/30/16	1654333	APYS CARS	1GZZF57B484249579	8	PONT	G6	2D	GRY	265YKT	WI	8243 N 107TH	LOT ST	\$ 30.00
12/22/16	1653879	APYS CARS	2C3HD46R81H500638	1	CHRY	CNC	4D	BLK	470YYE	WI	272 E CAPITOL	LOT DR	\$ 30.00
12/26/16	1654044	APYS CARS			CHEV	CRU	4D	GRY	541ZGJ	WI	8243 N 107TH	LOT ST	\$ 30.00
12/26/16	1654045	APYS CARS	2C3CCACGXCH132805	12	CHRY	300	4D	RED	665HYN	WI	6700 W APPLETON	LOT AV	\$ 30.00
12/2/16	1652585	APYS CARS		99	PONT	SUNF	4D	WHI	3275Y6	WI	6404 N 76TH	ST	\$ 30.00
12/13/16	1653322	APYS CARS	1G6DM577240113110	7	CADI	CTS	4D	WHI	445TLG	WI	4910 N TEUTONIA	AV	\$ 30.00
12/4/16	1652691	APYS CARS	1GCEK14V21E241784	1	CHEV	TK	PK	TAN	424724	WI	3884 S 84TH	ST	\$ 30.00
12/4/16	1652692	APYS CARS	3LNHL2JC9BR761168	12	LINC	MKZ	4D	BLK	164JXJ	WI	3884 S 84TH	ST	\$ 30.00
12/21/16	1653823	APYS CARS		5	DODG	CARA	VN	TAN	593YST	WI	1137 S 12TH	ST	\$ 30.00

NUMBER TOWED : 65

TOTAL:

\$ 1,950.00

5

T901480

**DPW - Parking, City of Milwaukee PRO FORMA
Miscellaneous Accounts Receivable
Goods, Services or Damages**

Bill To:

APYS CARS
422 E WRIGHT ST
MILWAUKEE WI 53212

Page: 1
Invoice No: 6610000539
Status/Type: NEW/Regular
Invoice Date: 03/09/2017
Customer Number: 008549
Payment Terms: 30 Days
Est. Due Date: 04/08/2017

When you provide a check as payment, you authorize us either to use information from your check to make a one-time electronic fund transfer from your account, or to process the payment as a check transaction.

For billing questions, please call 414-286-3489 DPW Call Center Invoice No: 6610000539

Line Adj Identifier Description Quantity UOM Unit Amt Net Amount

JANUARY 2017 PRIVATE TOW REQUESTS PROCESSED @
CITY OF MILWAUKEE TOW LOT - 3811 W LINCOLN AVE

45 REQUESTS @ \$30 = \$1,350.00

ANY QUESTIONS CONTACT DRENDA LANGOCHR @ 414-286-5086

Line	Adj	Identifier	Description	Quantity	UOM	Unit Amt	Net Amount
1			PRIVATE TOWS	1.00	EA	1,350.00	1,350.00

Please Remit To:
City of Milwaukee
Office of the City Treasurer
P O Box 514082
Milwaukee, WI 53203-3462

Invoice No: 6610000539
Status/Type: NEW/Regular
Invoice Date: 03/09/2017
Customer Number: 008549
Payment Terms: 30 Days
Est. Due Date: 04/08/2017

Bill To:

APYS CARS
422 E WRIGHT ST
MILWAUKEE WI 53212

AMOUNT DUE: \$ 1,350.00 USD

Please return this coupon with payment

49990180970000000000000001350000000000066100005398

6610000539

DATE	TOW NUMBER	TOW COMPANY	VIN	YEAR	MAKE	MODEL	STYLE	COLOR	PLATE	STATE	ADDRESS	AMOUNT
1/4/17	1654654	APYS CARS	1G4HP54K6YU275315	0	BUIC	LES	4D	GRY	772XHN	WI	2601 W HAMPTON	AV \$ 30.00
1/20/17	1655754	APYS CARS		99	CHRY	SEBR	2D	WHI	349ZHU	WI	6700 W APPLETON	AV \$ 30.00
1/16/17	1655474	APYS CARS	1FAFP33P91W222167	1	FORD	FOCU	4D	GRN	875YGS	WI	8340 W APPLETON	AV \$ 30.00
1/3/17	1654608	APYS CARS	5NPD84LF5HH103257	17	HYUN	ELA	4D	BLU	286EBL	WI	3840 S 84TH	ST \$ 30.00
1/3/17	1654611	APYS CARS			BUIC	REG	4D	GRN	K4088S	WI	4065 N PORT WASHING	RD \$ 30.00
1/9/17	1654992	APYS CARS	1HGCG3258XA018755	99	HOND	ACC	2D	BLK	899ZNJ	WI	9535 W OKLAHOMA	AV \$ 30.00
1/17/17	1655563	APYS CARS	1FAFP55202G264879	2	FORD	TAU	4D	WHI	868ZFC	WI	9555 W OKLAHOMA	AV \$ 30.00
1/16/17	1655489	APYS CARS			TOYO	CAMA	4D	BLK	770XYT	WI	3440 S 84TH	ST \$ 30.00
1/2/17	1654503	APYS CARS		99	CHEV	PRI	4D	TAN	K8218H	WI	8243 N 107TH	LOT ST \$ 30.00
1/2/17	1654507	APYS CARS	1FADP3F27GL304996	16	FORD	FOC	4D	BLK	719YUX	WI	8243 N 107TH	LOT ST \$ 30.00
1/3/17	1654572	APYS CARS	1FALP62W0VH135586	97	FORD	THU	2D	GRN	881XLE	WI	6000 W SILVER SPRING	DR \$ 30.00
1/6/17	1654802	APYS CARS	1YVGF22C925299293	2	MAZD	626	4D	MAR	655VNA	WI	9014 W APPLETON	LOT AV \$ 30.00
1/6/17	1654807	APYS CARS			TOYT	CAMR	4D	BLK	725VMW	WI	6001 N TEUTONIA	AV \$ 30.00
1/8/17	1654904	APYS CARS			OLDS	ALE	4D	TAN	547GPL	WI	7822 W CAPITOL	DR \$ 30.00
1/8/17	1654908	APYS CARS	2T1BURHEOGC611180	16	TOYT	COROLLA	4D	WHI	GRB3243	NY	746 S 27TH	ST \$ 30.00
1/8/17	1654912	APYS CARS	KNAFG526577080852	7	KIA	TK	SU	SIL	646ZKE	WI	8243 N 107TH	ST \$ 30.00
1/9/17	1654958	APYS CARS	2B3HD46R7YH273921	98	DODG	INT	4D	MAR	357YFK	WI	6700 W APPLETON	AV \$ 30.00
1/9/17	1654960	APYS CARS	1HGCM56364A032081	4	HOND	ACC	4D	SIL	588XTU	WI	833 N HAWLEY	RD \$ 30.00
1/10/17	1655027	APYS CARS	JT2BK1AKU120069405	1	TOYT	PRIU	4D	BLU			4811 N TETONIA	AV \$ 30.00
1/12/17	1655144	APYS CARS			INTL	TK	CA	WHI	70982	WI	6000 W SILVER SPR	LOT DR \$ 30.00
1/15/17	1655372	APYS CARS	1N4AL3APXEC139363	14	NISS	ALT	4D	BLK	640VNX	WI	8243 N 107TH	ST \$ 30.00
1/16/17	1655458	APYS CARS	3MZBM1U79GM251551	12	MAZD	3	4D	SIL	973LGT	FL	2601 W HAMPTON	AV \$ 30.00
1/17/17	1655557	APYS CARS	2HKRL1868YH515419	0	HOND	ODY	VN	GRY			1300 N 7TH	ST \$ 30.00
1/18/17	1655603	APYS CARS	KL7CJKB8G8640926	16	CHEV	TRAX	SU	BLK	607ZPK	WI	1241 W NATIONAL	AV \$ 30.00
1/18/17	1655608	APYS CARS	1GMDX13E84D247819	4	PONT	MON	VN	BLU	443ZMV	WI	6700 W APPLETON	AV \$ 30.00
1/19/17	1655675	APYS CARS	1G8Z57NX7F189841	7	SAT	AURA	4D	GRY			6003 W SILVER SPRING	DR \$ 30.00
1/21/17	1655786	APYS CARS	4T1BE32K32U106718	2	TOYOTA	CAMR	4D	MAR	124VZN	WI	833 N HAWLEY	RD \$ 30.00
1/21/17	1655788	APYS CARS	4S48RCCC0B3384638	11	SUBA	4D	ST	GRY	31683G	WI	2601 W HAMPTON	AV \$ 30.00
1/22/17	1655861	APYS CARS	1G4HRS2K6TTH446255	97	BUIC	LES	4D	MAR	780ZAR	WI	5056 W LISBON	AV \$ 30.00
1/22/17	1655863	APYS CARS	KL8CB6S9XEC471268	14	CHEV	SPARK	4D	BLU	8375TA	WI	1300 N 7TH	ST \$ 30.00
1/23/17	1655943	APYS CARS	1FAFP53S1XA281042	99	FORD	TAU	4D	MAR			7822 W CAPITOL	DR \$ 30.00

1/24/17	1655981	APYS CARS	1G6DW677X70129236	7	CADI	STS	4D	SIL	876XGE	WI	4824 N 104TH	LOT ST	\$	30.00
1/25/17	1656016	APYS CARS	2A4GP54L17R187156	7	CHRY	TOWN	VN	BLU		WI	1843 W WALNUT	ST	\$	30.00
1/25/17	1656019	APYS CARS		97	DODG	TK	PK	GRN	HG6677	WI	6354 W SILVER SPRING	DR	\$	30.00
1/25/17	1656026	APYS CARS	JT3GN86R0V0030860	2	TOYT	4RJUN	SU	WHI	298VPZ	WI	833 N HAWLEY	RD	\$	30.00
1/26/17	1656092	APYS CARS		2	FORD	TAU	4D	WHI	868ZFC	WI	9535 W OKLAHOMA	AV	\$	30.00
1/26/17	1656102	APYS CARS		2	TOYT	TK	PK	BUR	AH6028	WI	6700 W APPLETON	LOT AV	\$	30.00
1/28/17	1656240	APYS CARS	6G2VXJ2G24L206398	4	PONT	GTO	2D	BLK	140SIL	WI	9014 W APPLETON	LOT AV	\$	30.00
1/28/17	1656242	APYS CARS	JNKCV51E93M008521	3	INFI	G35	4D	SIL		WI	6700 W APPLETON	LOT AV	\$	30.00
1/28/17	1656248	APYS CARS	3GNDA13D885613062	8	CHEV	HHR	SU	MAR	124YXT	WI	714 E BRADY	LOT ST	\$	30.00
1/29/17	1656305	APYS CARS	JT8BD68S0X0056695	99	LEXS	G33	4D	GRN	666YFF	WI	6700 W APPLETON	AV	\$	30.00
1/29/17	1656306	APYS CARS	1G6DW52P9TR708029	97	CADI	FLE	4D	GRN	806SZP	WI	6700 W APPLETON	AV	\$	30.00
1/29/17	1656312	APYS CARS	2D4GP44L75R158793	5	DODG	TK	VN	BLU	830YLR	WI	6700 W APPLETON	AV	\$	30.00
1/29/17	1656316	APYS CARS	JT6HF10UDX0091430	99	LEXS	RX	SU	TAN	837ZMW	WI	220 E PLEASANT	ST	\$	30.00
1/30/17	1656392	APYS CARS	1B4GP25R92B56964		DODG	CARA	VN	SIL	208XUX	WI	4873 S 14TH	ST	\$	30.00

TOTAL: \$ 1,350.00

NUMBER TOWED : 45

T901481

DPW - Parking, City of Milwaukee PRO FORMA
Miscellaneous Accounts Receivable
Goods, Services or Damages

Bill To:

APYS CARS
422 E WRIGHT ST
MILWAUKEE WI 53212

Page: 1
Invoice No: 6610000558
Status/Type: NEW/Regular
Invoice Date: 03/30/2017
Customer Number: 008549
Payment Terms: 30 Days
Est. Due Date: 04/29/2017

When you provide a check as payment, you authorize us either to use information from your check to make a one-time electronic fund transfer from your account, or to process the payment as a check transaction.

For billing questions, please call 414-286-3489 DPW Call Center Invoice No: 6610000558

Line Adj Identifier Description Quantity UOM Unit Amt Net Amount

FEBRUARY 2017 PRIVATE TOW REQUESTS PROCESSED @
CITY OF MILWAUKEE TOW LOT - 3811 W LINCOLN AVE

29 REQUESTS @ \$30 = \$870.00

ANY QUESTIONS CONTACT BRENDA LANGOEHR @ 414-286-5086

Line	Adj	Identifier	Description	Quantity	UOM	Unit Amt	Net Amount
1			PRIVATE TOWS	1.00	EA	870.00	870.00

Please Remit To:
City of Milwaukee
Office of the City Treasurer
P O Box 514062
Milwaukee, WI 53203-3462

Invoice No: 6610000558
Status/Type: NEW/Regular
Invoice Date: 03/30/2017
Customer Number: 008549
Payment Terms: 30 Days
Est. Due Date: 04/29/2017

Bill To:

APYS CARS
422 E WRIGHT ST
MILWAUKEE WI 53212

AMOUNT DUE: \$ 870.00 USD

Please return this coupon with payment

499901811800000000000000008700000000000066100005581

661000558

DATE	TOW NUMBER	TOW COMPANY	VIN	YEAR	MAKE	MODEL	STYLE	COLOR	PLATE	STATE	ADDRESS	AMOUNT
2/23/17	1658085	APYS CARS			FORD	F150	PK	WHI	LD7521	WI	833 S HAWLEY RD	\$ 30.00
2/9/17	1657082	APYS CARS	1G4CW54KX54105855	5	BUIC	PARK	4D	BLU	398XGB	WI	6700 W APPLETON AV	\$ 30.00
2/6/17	1656864	APYS CARS	1C3AL56R42N124944	2	CHRY	SEB	4D	TAN	561YGF	WI	2405 N 11TH ST	\$ 30.00
2/5/17	1656758	APYS CARS	2FAFP71W05X156393	5	FORD	CVC	4D	WHI	853UMV	WI	1121 W MINERAL ST	\$ 30.00
2/5/17	1656762	APYS CARS	1G1ZJ5779F201448	9	CHEV	MALIBU	4D	MAR	944YNL	WI	8243 N 107TH ST	\$ 30.00
2/5/17	1656767	APYS CARS	3FA6P0H74ER221010	14	FORD	FUS	4D	GRY	127ZLE	WI	8243 N 107TH ST	\$ 30.00
2/5/17	1656771	APYS CARS	1C3CDZAB2DN712514	12	DODG	AVG	4D	RED	CEB9794	GA	9006 W SILVER SPRING DR	\$ 30.00
2/6/17	1656857	APYS CARS	1GHDT13S332163644		OLDS	TK	SU	TAN	163SLM	WI	8243 N 107TH ST	\$ 30.00
2/8/17	1656973	APYS CARS	1FAFP5293A151842	3	FORD	TAU	4D	GRY	108ZFR	WI	6700 W APPLETON LOT AV	\$ 30.00
2/8/17	1656982	APYS CARS	1B4GP44R9T8304993	97	DODG	CARA	VN	GRN		WI	3334 N HOLTON	\$ 30.00
2/9/17	1657049	APYS CARS	1G3WH52H51F151644	1	OLDS	INT	4D	WHI	436VTL	WI	6778 W APPLETON LOT AV	\$ 30.00
2/9/17	1657080	APYS CARS	KL5JD56ZXGK67747	6	SUZI	FERN	4D	SIL	63DW520	AL	6778 W APPLETON AV	\$ 30.00
2/10/17	1657149	APYS CARS	4T1BF28B53U284078	3	TOYO	AVA	4D	GLD		WI	2779 N HOPKINS ST	\$ 30.00
2/10/17	1657155	APYS CARS	FMZU73K13ZA63220	3	CHRY	FORD	TK	BLK		WI	4779 N HOPKINS LOT ST	\$ 30.00
2/10/17	1657168	APYS CARS	3N1AB7AP4DL706449	13	NISS	SEN	4D	SIL	823ZYV	WI	1926 S 28TH ST	\$ 30.00
2/14/17	1657392	APYS CARS	1NXBR12E12Z574515	2	TOYT	CORR	4D	TAN	311VVM	WI	6354 W SILVER SPRING SQ	\$ 30.00
2/15/17	1657463	APYS CARS			DODG	CARA	VN	PUR	311VWF	WI	4810 N TEUTONIA LOT AV	\$ 30.00
2/15/17	1657472	APYS CARS	2T3ZF4DV7AW023646	12	TOYT	TK	SU	GRY	217KPM	WI	6700 W APPLETON AV	\$ 30.00
2/17/17	1657650	APYS CARS	1B3CB4HA1AD546670	12	DODG	CALI	4D	RED	904XVP	WI	1300 N 7TH ST	\$ 30.00
2/17/17	1657654	APYS CARS	KL1TD66687B756858	7	CHEV	AVEO	4D	SIL	358NGN	WI	1300 N 7TH ST	\$ 30.00
2/18/17	1657699	APYS CARS			NISS	SENT	4D	TAN	658Y5C	WI	746 S 27TH ST	\$ 30.00
2/19/17	1657760	APYS CARS	1N4ALZAP5AC112365	12	NISS	ALT	4D	WHI	444JKM	WI	220 E PLEASANT ST	\$ 30.00
2/19/17	1657766	APYS CARS	JN8AZ08W25W408785	5	NISS		4D	SIL	458EVG	WI	200 S 35TH ST	\$ 30.00
2/21/17	1657951	APYS CARS	1GKDT13W7WZ529686	99	GMC	BLAZ	SU	BLK	M6428S	WI	4811 N TEUTONIA AV	\$ 30.00
2/25/17	1658222	APYS CARS			KIA	OPTI	4D	BLK	682YXT	WI	3901 N HUMBOLDT BL	\$ 30.00
2/26/17	1658262	APYS CARS	2G4WY52M4X1411167	99	BUIC	CEN	4D	TAN		WI	2620 W CAPITOL DR	\$ 30.00
2/27/17	1658327	APYS CARS	1G2HX52K9W4203646	99	PONT	BON	4D	TAN	665ZRJ	WI	3901 N HUMBOLDT BL	\$ 30.00
2/27/17	1658329	APYS CARS	JM1BJ225630153819	3	MAZD	PROTEGE	4D	MAR	753YVC	WI	5865 W SILVER SPRING DR	\$ 30.00
2/10/17	1657194	APYS CARS	1B7GL22XZY5705152	0	DODG	DAK	PK	RED	KF9551	WI	9535 W OKLAHOMA AV	\$ 30.00

NUMBER TOWNEED: 29

TOTAL:

\$ 870.00

T901482

DPW - Parking, City of Milwaukee PRO FORMA
Miscellaneous Accounts Receivable
Goods, Services or Damages

Bill To:

APYS CARS
422 E WRIGHT ST
MILWAUKEE WI 53212

Page: 1
Invoice No: 6610000573
Status/Type: NEW/Regular
Invoice Date: 05/10/2017
Customer Number: 008549
Payment Terms: 30 Days
Est. Due Date: 06/09/2017

When you provide a check as payment, you authorize us either to use information from your check to make a one-time electronic fund transfer from your account, or to process the payment as a check transaction.

For billing questions, please call 414-286-8489 DPW Call Center Invoice No: 6610000573
Line Adj Identifier Description Quantity UOM Unit Amt Net Amount

MARCH 2017 PRIVATE TOW REQUESTS PROCESSED @
CITY OF MILWAUKEE TOW LOT - 3811 W LINCOLN AVE

41 REQUESTS @ \$30 = \$1,230.00

ANY QUESTIONS CONTACT BRENDA LANGOHR @ 414-286 6066

Line	Adj	Identifier	Description	Quantity	UOM	Unit Amt	Net Amount
1			PRIVATE TOWS	1.00	EA	1,230.00	1,230.00

Please Remit To:
City of Milwaukee
Office of the City Treasurer
P O Box 514062
Milwaukee, WI 53203-3462

Invoice No: 6610000573
Status/Type: NEW/Regular
Invoice Date: 05/10/2017
Customer Number: 008549
Payment Terms: 30 Days
Est. Due Date: 06/09/2017

Bill To:

APYS CARS
422 E WRIGHT ST
MILWAUKEE WI 53212

AMOUNT DUE: \$ 1,230.00 USD

Please return this coupon with payment

49990181590000000000000000000000123000000000000066100005739

6610000573

DATE	TOW NUMBER	TOW COMPANY	VIN	YEAR	MAKE	MODEL	STYLE	COLOR	PLATE	STATE	ADDRESS	AMOUNT
3/1/17	1658521	APYS CARS	JH4CC2661RC006914	94	ACUR	GS	4D	BLK	264ZHN	WI	813 N HAWLEY RD	30.00
3/21/17	1659905	APYS CARS	1C4RJFAT5DC598963	13	JEOP	CHER	SU	GRY		WI	234 E RESERVOIR AV	30.00
3/23/17	1660059	APYS CARS	5N1ED28Y24C636953	4	NISS	EXT	SU	GRN		WI	3901 N HUMBOLDT BL	30.00
3/2/17	1658531	APYS CARS			CHEV	TAHO	SU	RED	449VZB	WI	8943 N 107TH ST	30.00
3/2/17	1658538	APYS CARS	KMH0U46DX9U632481	9	HYUN	ELA	4D	GRY	269XVZ	WI	8943 N 107TH ST	30.00
3/2/17	1658544	APYS CARS		5	MISS	GALA	4D	WHI	523YVM	WI	3840 S 84TH ST	30.00
3/2/17	1658551	APYS CARS	2G1WX15K319169418	1	CHEV	MAL	2D	BLU			200 S 35TH ST	30.00
3/2/17	1658587	APYS CARS	19UUA66295A010877	5	ACUR	CL	4D	GRY		IL	6001 N TEUTONIA AV	30.00
3/3/17	1658626	APYS CARS	1C3CC8CB6CND268060	12	CHRY	200	4D	RED	NG059F	WI	2517 W NATIONAL LOT AV	30.00
3/3/17	1658633	APYS CARS	1G2NW12E74C159230	4	PONT	GRM	2D	WHI		WI	6700 W APPLETON LOT AV	30.00
3/3/17	1658637	APYS CARS			JEOP	CHER	SU	SIL	530TYS	WI	7434 W CAPITOL LOT DR	30.00
3/6/17	1658813	APYS CARS	1GZ2G58N074127287	7	PONT	G6	4D	WHI	257YVR	WI	2200 N 27TH ST	30.00
3/6/17	1658819	APYS CARS			CHEV	CAV	2D	GLD	235ZLW	WI	5865 W SILVER SPRING DR	30.00
3/7/17	1658868	APYS CARS	4T1BG22KZYU655769	99	TOYT	CAMR	4D	TAN		WI	6574 N 76TH ST	30.00
3/7/17	1658904	APYS CARS	2C4GF48415R576477	5	CHRY	PACI	SU	WHI		CA	6001 W CAPITOL DR	30.00
3/10/17	1659103	APYS CARS	1G1PC5588F7177969	15	CHEV	CRUZ	4D	WHI	7FHS480	CA	8243 N 107TH LOT ST	30.00
3/10/17	1659119	APYS CARS	1G3GR64H011469467	1	OLDS	AURO	4D	BLK	511YZM	WI	833 N HAWLEY RD	30.00
3/11/17	1659190	APYS CARS	2G2WP552981155227	8	PONT	GRA	4D	SIL		WI	3405 W FOND DU LOT AV	30.00
3/13/17	1659279	APYS CARS	1GNDT13W4X2209889	99	CHEV	TK	SU	BLK	484ZST	WI	5865 W SILVER SPRING DR	30.00
3/16/17	1659548	APYS CARS	1N4DL01D7XC261795	99	NISS	ALT	4D	SIL	293XLE	WI	9091 N 76TH ST	30.00
3/21/17	1659876	APYS CARS	3A8FY78G66T203377	6	CHRY	PTCR	SU	BLK		IL	6700 W APPLETON AV	30.00
3/22/17	1659930	APYS CARS	2G1WH55K049236761	4	CHEV	IMPA	4D	BLK	N3832F	WI	3901 N HUMBOLDT BL	30.00
3/25/17	1660165	APYS CARS	1G4HP52K73U216835	3	BUIC	LESA	4D	TAN	791TLC	WI	5006 W LISBON LOT AV	30.00
3/25/17	1660171	APYS CARS	1GHDX09E02D293909	2	OLDS	SILH	VA	TAN		WI	4810 N TEUTONIA AV	30.00
3/26/17	1660229	APYS CARS	3G6SDA03E425539309	2	BUIC	TK	SU	MAR	204ZMW	WI	220 E PLEASANT ST	30.00
3/26/17	1660234	APYS CARS			DODG	TK	PK	BLU	HE7536	WI	4810 N TEUTONIA AV	30.00
3/26/17	1660238	APYS CARS	KL1TD52684E129699	4	CHEV	AVE	4D	BLU	388YBK	WI	4200 N 27TH ST	30.00
3/27/17	1660296	APYS CARS	1GNEK13R8X322851	99	CHEV	TK	SU	RED	913ZCS	WI	5006 W LISBON AV	30.00
3/6/17	1658812	APYS CARS	1GKDT135X323961888	3	GM	ENV	4D	BLU	818WZZ	WI	3405 W FOND DU LAC AV	30.00
3/7/17	1658863	APYS CARS	1GKDT13WXY2266239	99	GMC	JIMM	SU	TAN	699ZKE	WI	4811 N TEUTONIA LOT AV	30.00
3/7/17	1658871	APYS CARS	1FDXE45S48D819185	8	FORD	TK	PK	WHI	AD71491	AZ	8243 N 107TH LOT ST	30.00
3/10/17	1659110	APYS CARS	JHMCN36485C018860	5	HOND	ACCO	4D	BLU	199ZPG	WI	8243 N 107TH LOT ST	30.00

Date	APYS CARS	Vehicle ID	Year	Make	Model	TK	SU	MAR	389XCG	Year	Make	Model	Value
3/11/17	1659187	APYS CARS	367DE03E11S534829	1	PONT	TK	SU	MAR		3405	W	FOND DU ILOT	AV \$ 30.00
3/11/17	1659189	APYS CARS	1N4BA41E94C853692	4	NISS	MAX	4D	BLU		3405	W	FOND DU ILOT	AV \$ 30.00
3/19/17	1659779	APYS CARS	1C3EL56T14N189122	4	CHRY	SEE	4D	GRY	389XCG	4810	N	TEUTONIA	AV \$ 30.00
3/21/17	1659913	APYS CARS	2G4WS52J031163386	3	BUIC	CENT	4D	SIL		3901	N	HUMBOLDT	BL \$ 30.00
3/23/17	1660062	APYS CARS	1J4GX48S83C577718	3	JEEP	GRAN	SU	GRY		3901	N	HUMBOLDT	BL \$ 30.00
3/23/17	1660065	APYS CARS	19UUA56672A023975	2	ACUR	TL	4D	WHI	496YNX	8243	N	107TH	ST \$ 30.00
3/11/17	1659204	APYS CARS	1N4AL11D35C236964	5	NISS	ALIT	4D	BLU	795YPC	4808	N	HOPKINS	ST \$ 30.00
3/11/17	1659206	APYS CARS	1GZWP12K31F189398	1	PONT	GRAN	2D	WHI		4808	N	HOPKINS	ST \$ 30.00
3/21/17	1659914	APYS CARS	2D4GP44L33R106834	3	DODG	CAR	4D	MAR		6001	N	TEUTONIA	AV \$ 30.00

NUMBER TOWED : 41 ✓

TOTAL :

\$ 1,230.00

**DPW - Parking, City of Milwaukee PRO FORMA
Miscellaneous Accounts Receivable
Goods, Services or Damages**

T901483

Bill To:

APYS CARS
422 E WRIGHT ST
MILWAUKEE WI 53212

Page: 1
Invoice No: 6610000593
Status/Type: NEW/Regular
Invoice Date: 06/29/2017
Customer Number: 008549
Payment Terms: 30 Days
Est. Due Date: 07/29/2017

Pursuant to City of Milwaukee Ordinance 304-38.5, an interest rate of 1% per month will be charged on overdue invoices. When you provide a check as payment, you authorize us either to use information from your check to make a one-time electronic fund transfer from your account, or to process the payment as a check transaction.

For billing questions, please call 414-286-3489 DPW Call Center Invoice No: 6610000593

Line	Adj	Identifier	Description	Quantity	UOM	Unit Amt	Net Amount
------	-----	------------	-------------	----------	-----	----------	------------

APRIL 2017 PRIVATE TOW REQUESTS PROCESSED @ CITY OF MILWAUKEE TOW LOT - 3811 W LINCOLN AVE							
---	--	--	--	--	--	--	--

34 REQUESTS @ \$30 = \$1,020.00

ANY QUESTIONS CONTACT BRENDA LANGOHR @ 414-286-5086.

1			PRIVATE TOWS	1.00	EA	1,020.00	1,020.00
---	--	--	--------------	------	----	----------	----------

Please Remit To:
City of Milwaukee
Office of the City Treasurer
P O Box 514062
Milwaukee, WI 53203-3462

Invoice No: 6610000593
Status/Type: NEW/Regular
Invoice Date: 06/29/2017
Customer Number: 008549
Payment Terms: 30 Days
Est. Due Date: 07/29/2017

Bill To:

APYS CARS
422 E WRIGHT ST
MILWAUKEE WI 53212

AMOUNT DUE: \$ 1,020.00 USD

Please return this coupon with payment

499901820900000000000000001020000000000066100005932

6610000270

DATE	TOW NUMBER	TOW COMPANY	VIN	YEAR	MAKE	MODEL	STYLE	COLOR	PLATE	STATE	ADDRESS	AMOUNT
4/11/17	1661342	APYS CARS	2GNALAEK9E1161795	12	CHEV	E	4D	GLD	495ZJH	WI	9535 W OKLAHOMA	AV \$ 30.00
4/12/17	1661389	APYS CARS	2G2CSZ2K7X2200157	99	PONT		2D	RED	386XBY	WI	6700 W APPLETON	AV \$ 30.00
4/5/17	1660996	APYS CARS	2G1WF52EX39405168	3	CHEV	IMPA	4D	BLU			2415 N 9TH	ST \$ 30.00
4/5/17	1660939	APYS CARS	1FMZU73EXYZC44222	0	FORD	EXPL	SU	BLK			2423 N 9TH	ST \$ 30.00
4/1/17	1660616	APYS CARS	3FAFP08196R166471	6	FORD	FUS	4D	MAR			5865 W SILVER SPR LOT	DR \$ 30.00
4/1/17	1660624	APYS CARS	WBXPA93426WG88206	6	BMW	X3	SU	GRY	767ZHV	WI	6001 W CAPITOL	DR \$ 30.00
4/1/17	1660678	APYS CARS	1G1165S38FU132005	15	CHEV	IMP	4D	WHI	226ZVC	WI	3901 N HUMBOLDT	BL \$ 30.00
4/2/17	1660724	APYS CARS	1G3NKS2191C115202	1	OLDS	ALER	4D	MAR			9006 W SILVER SPRING	DR \$ 30.00
4/3/17	1660770	APYS CARS	1G4HP54K2YU352147	0	BUIC	LESA	4D	MAR	848ZTH	WI	2601 W HAMPTON	AV \$ 30.00
4/5/17	1660952	APYS CARS	1J8HG48N36C246594	6	JEEP	CO	4D	GLD	Q183131	IL	4222 N 27TH	ST \$ 30.00
4/6/17	1660967	APYS CARS	JACDJ58V677911455	96	ISU	TK	SU	RED			5855 W SILVER SPR LOT	DR \$ 30.00
4/9/17	1661200	APYS CARS	1G1ZSS1F76F291936	6	CHEV	MAL	4D	GLD	68DXNC	WI	220 E PLEASANT	ST \$ 30.00
4/9/17	1661204	APYS CARS	JT8BF22G5V0003575	98	LEXS	ES3	4D	WHI	267UJF	WI	6000 W SILVER SPRING	DR \$ 30.00
4/11/17	1661335	APYS CARS	2C3HD56F6SH588098	94	CHRY	CON	4D	TAN			4808 W HAMPTON	AV \$ 30.00
4/13/17	1661434	APYS CARS	2B3HD46R1YH159395	0	DODG	INTE	4D	GLD	705VNL	WI	6700 W APPLETON	AV \$ 30.00
4/13/17	1661437	APYS CARS	1GHTD13W6W2730100	99	OLDS		4D	TAN			2938 N 56TH	ST \$ 30.00
4/16/17	1661619	APYS CARS	3VWCA21CZYM420220	0	VOLK	BEE	2D	SIL	208YUF	WI	1515 W NORTH	AV \$ 30.00
4/16/17	1661624	APYS CARS	1GZZA5E00A4152028	12	PONT	G6	4D	BLU	750ZEW	WI	3901 N HUMBOLDT	SQ \$ 30.00
4/17/17	1661676	APYS CARS	ZG1WW12M4X9246332	99	CHEV	MOC	2D	BUR	489YVC	WI	1242 W NATIONAL	AV \$ 30.00
4/17/17	1661709	APYS CARS	JM3LW28J840514504	4	MAZD	MPV	VN	BLU			1558 W CLEVELAND	ST \$ 30.00
4/19/17	1661807	APYS CARS	2B3HD46R04H696771	4	DODG	INT	4D	GLD	744ZMMW	WI	4808 N HOPKINS	ST \$ 30.00
4/23/17	1662077	APYS CARS	1B4GP253228597792	2	DODG	TK	VN	SIL	784ZHN	WI	8243 N 107TH	ST \$ 30.00
4/24/17	1662113	APYS CARS	1GNDX03E7WD278147	99	CHEV	TK	VN	BLU	342ZBY	WI	3901 N HUMBOLDT	BL \$ 30.00
4/27/17	1662387	APYS CARS	2C3CDYAGXD728734	13	DODG	CHAR	SU	GRY	635VEF	WI	833 W HAWLEY	RD \$ 30.00
4/29/17	1662471	APYS CARS	1B3EL46X53N539019	3	DODG	STA	4D	BLK	697VXL	WI	4810 N TEUTONIA LOT	AV \$ 30.00
4/2/17	1660734	APYS CARS									4200 N 27TH	ST \$ 30.00
4/3/17	1660778	APYS CARS	1G8AG52F03Z150943	3	SATU	ION	4D	BLK	819VYE	WI	10831 W HAMPTON	AV \$ 30.00
4/18/17	1661763	APYS CARS	1G6CD5335L4344489	96	CADI	DEV	4D	WHI			2363 S 9TH	ST \$ 30.00
4/19/17	1661830	APYS CARS	1G4HP54K514250654	1	BUIC	LES	4D	TAN			4200 N 27TH	ST \$ 30.00
4/25/17	1662215	APYS CARS	JTLKT324954001059	5	TOYT	SCI	SU	TAN			3953 N 39TH	ST \$ 30.00
4/7/17	1661103	APYS CARS	3P3ES47C8V601481	97	PLYM	NEON	4D	BLU	387ZKG	WI	2375 N 10TH	ST \$ 30.00
4/27/17	1662380	APYS CARS	1Y1SK52851Z428500	1	CHEV	PRIZ	4D	BLK	858ZC	WI	3901 N HUMBOLDT	BL \$ 30.00
4/9/17	1661235	APYS CARS	2G1WH55K739385103	3	CHEV	IMP	4D	WHI	578XWN	WI	220 E PLEASANT	ST \$ 30.00
4/19/17	1661798	APYS CARS	1B3E546C71D270038	2	DODG	NEO	4D	SIL	N6367N	WI	4055 N TEUTONIA	AV \$ 30.00

NUMBER TOWED : 34

TOTAL : \$ 1,020.00



Wednesday, August 29, 2018



Notice of Public Hearing

BLAS, Diana B, Agent
A pys Cars at 4030 W DOUGLAS Av
Recycling, Salvaging, or Towing Premises License Renewal Application

Tuesday, September 11, 2018 at 10:30 AM

To whom it may concern:

The above application has been made by the above named applicant(s). This requires approval from the Licenses Committee and the Common Council of the City of Milwaukee. The hearing before the Licenses Committee will take place on 9/11/2018 at 10:30 AM, in Room 301-B, Third Floor, City Hall. If you wish, you may provide testimony at the hearing regarding the request; see below for further information. You are not required to attend the hearing. Once the Licenses Committee makes its recommendation, this recommendation is forwarded to the full Common Council for approval at its next regularly scheduled hearing. Please review the information below and if you have further questions regarding this process, please contact the License Division at (414) 286-2238.

Important details for those wishing to provide information for the Licenses Committee to consider when making its recommendation:

1. The license application is scheduled to be heard at the above time. Due to other hearings running longer than scheduled, you may have to wait some time to provide your testimony.
2. You must appear in person and testify as to matters that you have personally experienced or seen. (You cannot provide testimony for your neighbor, parent or anyone else; this is considered hearsay and cannot be considered by the committee.)
3. No letters or petitions can be accepted by the committee (unless the person who wrote the letter or the persons who signed the petition are present at the committee hearing and willing to testify).
4. Persons opposed to the license application are given the opportunity to testify first; supporters may testify after the opponents have finished.
5. When you are called to testify, you will be sworn in and asked to give your name, and address. (If your first and/or last names are uncommon please spell them.)
6. You may then provide testimony.
 - a. Include only information relating to the above license application.
 - b. Include only information you have personally witnessed or seen.
 - c. Provide concise and relevant information detailing how this business has affected or may affect the peaceful enjoyment of your neighborhood.
 - d. If by the time you have the opportunity to testify, the information you wish to share has already been provided to the committee, you may state that you agree with the previous testimony. Redundant or repetitive testimony will not assist the committee in making its recommendation.
7. After giving your testimony, the members of the Licenses Committee and the licensee may ask questions regarding the testimony you have given or other factors relating to the license application.
8. Business Competition is not a valid basis for denial or non-renewal of a license.
Please Note: If you have submitted an objection to the above application your objection cannot be considered by the committee unless you personally testify at the hearing.

OCCUPANT	MAIL ADDRESS	CITY, STATE ZIP
CURRENT OCCUPANT	4226 W MONROVIA WAY	MILWAUKEE, WI 53209
CURRENT OCCUPANT	6010 N SHERMAN BLVD	MILWAUKEE, WI 53209
CURRENT OCCUPANT	6049 N SHERMAN BLVD	MILWAUKEE, WI 53209
CURRENT OCCUPANT	6051 N SHERMAN BLVD	MILWAUKEE, WI 53209
CURRENT OCCUPANT	6052 N SHERMAN BLVD	MILWAUKEE, WI 53209
CURRENT OCCUPANT	6100 N SHERMAN BLVD	MILWAUKEE, WI 53209
CURRENT OCCUPANT	6117 N 40TH ST	MILWAUKEE, WI 53209
CURRENT OCCUPANT	4019 W DOUGLAS AVE	MILWAUKEE, WI 53209
CURRENT OCCUPANT	4028 W FLORIST AVE	MILWAUKEE, WI 53209
CURRENT OCCUPANT	6025 N 41ST ST	MILWAUKEE, WI 53209
CURRENT OCCUPANT	6026 N 41ST ST	MILWAUKEE, WI 53209
CURRENT OCCUPANT	6028 N 41ST ST	MILWAUKEE, WI 53209
CURRENT OCCUPANT	6032 N 41ST ST	MILWAUKEE, WI 53209
CURRENT OCCUPANT	6059 N 41ST ST	MILWAUKEE, WI 53209
CURRENT OCCUPANT	6063 N 41ST ST	MILWAUKEE, WI 53209
CURRENT OCCUPANT	6086 N 41ST ST	MILWAUKEE, WI 53209
CURRENT OCCUPANT	6088 N 41ST ST	MILWAUKEE, WI 53209
CURRENT OCCUPANT	6033 N 42ND ST	MILWAUKEE, WI 53209
CURRENT OCCUPANT	6093 N SHERMAN BLVD	MILWAUKEE, WI 53209
CURRENT OCCUPANT	6037 N 40TH ST	MILWAUKEE, WI 53209
CURRENT OCCUPANT	6043 N 40TH ST	MILWAUKEE, WI 53209
CURRENT OCCUPANT	6119 N 40TH ST	MILWAUKEE, WI 53209
CURRENT OCCUPANT	6161 N 40TH ST	MILWAUKEE, WI 53209
CURRENT OCCUPANT	4223 W DOUGLAS AVE	MILWAUKEE, WI 53209
CURRENT OCCUPANT	4231 W DOUGLAS AVE	MILWAUKEE, WI 53209
CURRENT OCCUPANT	4249 W DOUGLAS AVE	MILWAUKEE, WI 53209
CURRENT OCCUPANT	4309 W DOUGLAS AVE	MILWAUKEE, WI 53209
CURRENT OCCUPANT	4315 W DOUGLAS AVE	MILWAUKEE, WI 53209
CURRENT OCCUPANT	4323 W DOUGLAS AVE	MILWAUKEE, WI 53209
CURRENT OCCUPANT	4018 W FLORIST AVE	MILWAUKEE, WI 53209
CURRENT OCCUPANT	4126 W FLORIST AVE	MILWAUKEE, WI 53209
CURRENT OCCUPANT	4214 W FLORIST AVE	MILWAUKEE, WI 53209
CURRENT OCCUPANT	4234 W FLORIST AVE	MILWAUKEE, WI 53209
CURRENT OCCUPANT	4314 W FLORIST AVE	MILWAUKEE, WI 53209
CURRENT OCCUPANT	4014 W KAUL AVE	MILWAUKEE, WI 53209
CURRENT OCCUPANT	4102 W KAUL AVE	MILWAUKEE, WI 53209
CURRENT OCCUPANT	4134 W KAUL AVE	MILWAUKEE, WI 53209
CURRENT OCCUPANT	4213 W KAUL AVE	MILWAUKEE, WI 53209
CURRENT OCCUPANT	4131 W MONROVIA WAY	MILWAUKEE, WI 53209
CURRENT OCCUPANT	4135 W MONROVIA WAY	MILWAUKEE, WI 53209
CURRENT OCCUPANT	4211 W MONROVIA WAY	MILWAUKEE, WI 53209
CURRENT OCCUPANT	4230 W MONROVIA WAY	MILWAUKEE, WI 53209
CURRENT OCCUPANT	4235 W MONROVIA WAY	MILWAUKEE, WI 53209
CURRENT OCCUPANT	6027 N SHERMAN BLVD	MILWAUKEE, WI 53209
CURRENT OCCUPANT	6033 N SHERMAN BLVD	MILWAUKEE, WI 53209
CURRENT OCCUPANT	6017 N SHERMAN BLVD	MILWAUKEE, WI 53209

CURRENT OCCUPANT	6048 N SHERMAN BLVD	MILWAUKEE, WI 53209
CURRENT OCCUPANT	4230 W FLORIST AVE	MILWAUKEE, WI 53209
CURRENT OCCUPANT	6102 N HOPKINS ST	MILWAUKEE, WI 53209
CURRENT OCCUPANT	6031 N 41ST ST	MILWAUKEE, WI 53209
CURRENT OCCUPANT	6047 N 41ST ST	MILWAUKEE, WI 53209
CURRENT OCCUPANT	6072 N 41ST ST	MILWAUKEE, WI 53209
CURRENT OCCUPANT	6018 N 42ND ST	MILWAUKEE, WI 53209
CURRENT OCCUPANT	6020 N 42ND ST	MILWAUKEE, WI 53209
CURRENT OCCUPANT	6029 N 42ND ST	MILWAUKEE, WI 53209
CURRENT OCCUPANT	6048 N 42ND ST	MILWAUKEE, WI 53209
CURRENT OCCUPANT	6109 N 42ND ST	MILWAUKEE, WI 53209
CURRENT OCCUPANT	6092 N SHERMAN BLVD	MILWAUKEE, WI 53209
CURRENT OCCUPANT	6102 N SHERMAN BLVD	MILWAUKEE, WI 53209
CURRENT OCCUPANT	6017 N 40TH ST	MILWAUKEE, WI 53209
CURRENT OCCUPANT	6039 N 40TH ST	MILWAUKEE, WI 53209
CURRENT OCCUPANT	6067 N 40TH ST	MILWAUKEE, WI 53209
CURRENT OCCUPANT	6177 N 40TH ST	MILWAUKEE, WI 53209
CURRENT OCCUPANT	6010 N 41ST ST	MILWAUKEE, WI 53209
CURRENT OCCUPANT	4011 W DOUGLAS AVE	MILWAUKEE, WI 53209
CURRENT OCCUPANT	4037 W DOUGLAS AVE	MILWAUKEE, WI 53209
CURRENT OCCUPANT	4117 W DOUGLAS AVE	MILWAUKEE, WI 53209
CURRENT OCCUPANT	4119 W DOUGLAS AVE	MILWAUKEE, WI 53209
CURRENT OCCUPANT	4313 W DOUGLAS AVE	MILWAUKEE, WI 53209
CURRENT OCCUPANT	4321 W DOUGLAS AVE	MILWAUKEE, WI 53209
CURRENT OCCUPANT	4325 W DOUGLAS AVE	MILWAUKEE, WI 53209
CURRENT OCCUPANT	4030 W FLORIST AVE	MILWAUKEE, WI 53209
CURRENT OCCUPANT	4112 W FLORIST AVE	MILWAUKEE, WI 53209
CURRENT OCCUPANT	4132 W FLORIST AVE	MILWAUKEE, WI 53209
CURRENT OCCUPANT	4232 W FLORIST AVE	MILWAUKEE, WI 53209
CURRENT OCCUPANT	4236 W FLORIST AVE	MILWAUKEE, WI 53209
CURRENT OCCUPANT	4308 W FLORIST AVE	MILWAUKEE, WI 53209
CURRENT OCCUPANT	4310 W FLORIST AVE	MILWAUKEE, WI 53209
CURRENT OCCUPANT	6032 N HOPKINS ST	MILWAUKEE, WI 53209
CURRENT OCCUPANT	6034 N HOPKINS ST	MILWAUKEE, WI 53209
CURRENT OCCUPANT	6038 N HOPKINS ST	MILWAUKEE, WI 53209
CURRENT OCCUPANT	6092 N HOPKINS ST	MILWAUKEE, WI 53209
CURRENT OCCUPANT	6094 N HOPKINS ST	MILWAUKEE, WI 53209
CURRENT OCCUPANT	4031 W KAUL AVE	MILWAUKEE, WI 53209
CURRENT OCCUPANT	4214 W MONROVIA WAY	MILWAUKEE, WI 53209
CURRENT OCCUPANT	4228 W MONROVIA WAY	MILWAUKEE, WI 53209
CURRENT OCCUPANT	4232 W MONROVIA WAY	MILWAUKEE, WI 53209
CURRENT OCCUPANT	4307 W MONROVIA WAY	MILWAUKEE, WI 53209
CURRENT OCCUPANT	4311 W MONROVIA WAY	MILWAUKEE, WI 53209
CURRENT OCCUPANT	6012 N SHERMAN BLVD	MILWAUKEE, WI 53209
CURRENT OCCUPANT	6025 N SHERMAN BLVD	MILWAUKEE, WI 53209
CURRENT OCCUPANT	6028 N SHERMAN BLVD	MILWAUKEE, WI 53209
CURRENT OCCUPANT	6036 N SHERMAN BLVD	MILWAUKEE, WI 53209

CURRENT OCCUPANT	6045 N SHERMAN BLVD	MILWAUKEE, WI 53209
CURRENT OCCUPANT	4128 W KAUL AVE	MILWAUKEE, WI 53209
CURRENT OCCUPANT	4313 W MONROVIA WAY	MILWAUKEE, WI 53209
CURRENT OCCUPANT	6047 N SHERMAN BLVD	MILWAUKEE, WI 53209
CURRENT OCCUPANT	6111 N 42ND ST	MILWAUKEE, WI 53209
CURRENT OCCUPANT	6057 N 40TH ST	MILWAUKEE, WI 53209
CURRENT OCCUPANT	6157 N 40TH ST	MILWAUKEE, WI 53209
CURRENT OCCUPANT	4253 W DOUGLAS AVE	MILWAUKEE, WI 53209
CURRENT OCCUPANT	4112 W KAUL AVE	MILWAUKEE, WI 53209
CURRENT OCCUPANT	6030 N 41ST ST	MILWAUKEE, WI 53209
CURRENT OCCUPANT	6040 N 41ST ST	MILWAUKEE, WI 53209
CURRENT OCCUPANT	6046 N 41ST ST	MILWAUKEE, WI 53209
CURRENT OCCUPANT	6054 N 41ST ST	MILWAUKEE, WI 53209
CURRENT OCCUPANT	6058 N 41ST ST	MILWAUKEE, WI 53209
CURRENT OCCUPANT	6076 N 41ST ST	MILWAUKEE, WI 53209
CURRENT OCCUPANT	6098 N 41ST ST	MILWAUKEE, WI 53209
CURRENT OCCUPANT	6021 N 42ND ST	MILWAUKEE, WI 53209
CURRENT OCCUPANT	6024 N 42ND ST	MILWAUKEE, WI 53209
CURRENT OCCUPANT	6035 N 42ND ST	MILWAUKEE, WI 53209
CURRENT OCCUPANT	6040 N 42ND ST	MILWAUKEE, WI 53209
CURRENT OCCUPANT	6095 N 42ND ST	MILWAUKEE, WI 53209
CURRENT OCCUPANT	6097 N 42ND ST	MILWAUKEE, WI 53209
CURRENT OCCUPANT	6099 N SHERMAN BLVD	MILWAUKEE, WI 53209
CURRENT OCCUPANT	6104 N SHERMAN BLVD	MILWAUKEE, WI 53209
CURRENT OCCUPANT	6108 N SHERMAN BLVD	MILWAUKEE, WI 53209
CURRENT OCCUPANT	6110 N SHERMAN BLVD	MILWAUKEE, WI 53209
CURRENT OCCUPANT	6027 N 40TH ST	MILWAUKEE, WI 53209
CURRENT OCCUPANT	6053 N 40TH ST	MILWAUKEE, WI 53209
CURRENT OCCUPANT	6055 N 40TH ST	MILWAUKEE, WI 53209
CURRENT OCCUPANT	6077 N 40TH ST	MILWAUKEE, WI 53209
CURRENT OCCUPANT	6137 N 40TH ST	MILWAUKEE, WI 53209
CURRENT OCCUPANT	6159 N 40TH ST	MILWAUKEE, WI 53209
CURRENT OCCUPANT	6012 N 41ST ST	MILWAUKEE, WI 53209
CURRENT OCCUPANT	6013 N 41ST ST	MILWAUKEE, WI 53209
CURRENT OCCUPANT	4009 W DOUGLAS AVE	MILWAUKEE, WI 53209
CURRENT OCCUPANT	4107 W DOUGLAS AVE	MILWAUKEE, WI 53209
CURRENT OCCUPANT	4014 W FLORIST AVE	MILWAUKEE, WI 53209
CURRENT OCCUPANT	4124 W FLORIST AVE	MILWAUKEE, WI 53209
CURRENT OCCUPANT	4212 W FLORIST AVE	MILWAUKEE, WI 53209
CURRENT OCCUPANT	6110 N HOPKINS ST	MILWAUKEE, WI 53209
CURRENT OCCUPANT	4035 W KAUL AVE	MILWAUKEE, WI 53209
CURRENT OCCUPANT	4214 W KAUL AVE	MILWAUKEE, WI 53209
CURRENT OCCUPANT	4212 W MONROVIA WAY	MILWAUKEE, WI 53209
CURRENT OCCUPANT	4326 W MONROVIA WAY	MILWAUKEE, WI 53209
CURRENT OCCUPANT	6014 N SHERMAN BLVD	MILWAUKEE, WI 53209
CURRENT OCCUPANT	6018 N SHERMAN BLVD	MILWAUKEE, WI 53209
CURRENT OCCUPANT	6023 N SHERMAN BLVD	MILWAUKEE, WI 53209

CURRENT OCCUPANT	6039 N SHERMAN BLVD	MILWAUKEE, WI 53209
CURRENT OCCUPANT	6046 N SHERMAN BLVD	MILWAUKEE, WI 53209
CURRENT OCCUPANT	4126 W KAUL AVE	MILWAUKEE, WI 53209
CURRENT OCCUPANT	4237 W MONROVIA WAY	MILWAUKEE, WI 53209
CURRENT OCCUPANT	6049 N 41ST ST	MILWAUKEE, WI 53209
CURRENT OCCUPANT	6091 N 42ND ST	MILWAUKEE, WI 53209
CURRENT OCCUPANT	6091 N SHERMAN BLVD	MILWAUKEE, WI 53209
CURRENT OCCUPANT	4109 W DOUGLAS AVE	MILWAUKEE, WI 53209
CURRENT OCCUPANT	4227 W DOUGLAS AVE	MILWAUKEE, WI 53209
CURRENT OCCUPANT	4130 W FLORIST AVE	MILWAUKEE, WI 53209
CURRENT OCCUPANT	4106 W KAUL AVE	MILWAUKEE, WI 53209
CURRENT OCCUPANT	6043 N 41ST ST	MILWAUKEE, WI 53209
CURRENT OCCUPANT	6062 N 41ST ST	MILWAUKEE, WI 53209
CURRENT OCCUPANT	6065 N 41ST ST	MILWAUKEE, WI 53209
CURRENT OCCUPANT	6084 N 41ST ST	MILWAUKEE, WI 53209
CURRENT OCCUPANT	6092 N 41ST ST	MILWAUKEE, WI 53209
CURRENT OCCUPANT	6096 N 41ST ST	MILWAUKEE, WI 53209
CURRENT OCCUPANT	6027 N 42ND ST	MILWAUKEE, WI 53209
CURRENT OCCUPANT	6034 N 42ND ST	MILWAUKEE, WI 53209
CURRENT OCCUPANT	6036 N 42ND ST	MILWAUKEE, WI 53209
CURRENT OCCUPANT	6058 N 42ND ST	MILWAUKEE, WI 53209
CURRENT OCCUPANT	6109 N SHERMAN BLVD	MILWAUKEE, WI 53209
CURRENT OCCUPANT	6023 N 40TH ST	MILWAUKEE, WI 53209
CURRENT OCCUPANT	6093 N 40TH ST	MILWAUKEE, WI 53209
CURRENT OCCUPANT	6125 N 40TH ST	MILWAUKEE, WI 53209
CURRENT OCCUPANT	6135 N 40TH ST	MILWAUKEE, WI 53209
CURRENT OCCUPANT	6173 N 40TH ST	MILWAUKEE, WI 53209
CURRENT OCCUPANT	6175 N 40TH ST	MILWAUKEE, WI 53209
CURRENT OCCUPANT	6179 N 40TH ST	MILWAUKEE, WI 53209
CURRENT OCCUPANT	6181 N 40TH ST	MILWAUKEE, WI 53209
CURRENT OCCUPANT	6011 N 41ST ST	MILWAUKEE, WI 53209
CURRENT OCCUPANT	6014 N 41ST ST	MILWAUKEE, WI 53209
CURRENT OCCUPANT	4005 W DOUGLAS AVE	MILWAUKEE, WI 53209
CURRENT OCCUPANT	4025 W DOUGLAS AVE	MILWAUKEE, WI 53209
CURRENT OCCUPANT	4026 W FLORIST AVE	MILWAUKEE, WI 53209
CURRENT OCCUPANT	4114 W FLORIST AVE	MILWAUKEE, WI 53209
CURRENT OCCUPANT	4122 W FLORIST AVE	MILWAUKEE, WI 53209
CURRENT OCCUPANT	4312 W FLORIST AVE	MILWAUKEE, WI 53209
CURRENT OCCUPANT	4316 W FLORIST AVE	MILWAUKEE, WI 53209
CURRENT OCCUPANT	6022 N HOPKINS ST	MILWAUKEE, WI 53209
CURRENT OCCUPANT	6050 N HOPKINS ST	MILWAUKEE, WI 53209
CURRENT OCCUPANT	4026 W KAUL AVE	MILWAUKEE, WI 53209
CURRENT OCCUPANT	4207 W KAUL AVE	MILWAUKEE, WI 53209
CURRENT OCCUPANT	4209 W KAUL AVE	MILWAUKEE, WI 53209
CURRENT OCCUPANT	4137 W MONROVIA WAY	MILWAUKEE, WI 53209
CURRENT OCCUPANT	4213 W MONROVIA WAY	MILWAUKEE, WI 53209
CURRENT OCCUPANT	4217 W MONROVIA WAY	MILWAUKEE, WI 53209

CURRENT OCCUPANT	4234 W MONROVIA WAY	MILWAUKEE, WI 53209
CURRENT OCCUPANT	4320 W MONROVIA WAY	MILWAUKEE, WI 53209
CURRENT OCCUPANT	4323 W MONROVIA WAY	MILWAUKEE, WI 53209
CURRENT OCCUPANT	4327 W MONROVIA WAY	MILWAUKEE, WI 53209
CURRENT OCCUPANT	6034 N SHERMAN BLVD	MILWAUKEE, WI 53209
CURRENT OCCUPANT	6037 N SHERMAN BLVD	MILWAUKEE, WI 53209
CURRENT OCCUPANT	4118 W KAUL AVE	MILWAUKEE, WI 53209
CURRENT OCCUPANT	6070 N 41ST ST	MILWAUKEE, WI 53209
CURRENT OCCUPANT	6047 N 42ND ST	MILWAUKEE, WI 53209
CURRENT OCCUPANT	6054 N SHERMAN BLVD	MILWAUKEE, WI 53209
CURRENT OCCUPANT	6019 N 40TH ST	MILWAUKEE, WI 53209
CURRENT OCCUPANT	4010 W FLORIST AVE	MILWAUKEE, WI 53209
CURRENT OCCUPANT	4004 W KAUL AVE	MILWAUKEE, WI 53209
CURRENT OCCUPANT	4027 W KAUL AVE	MILWAUKEE, WI 53209
CURRENT OCCUPANT	4104 W KAUL AVE	MILWAUKEE, WI 53209
CURRENT OCCUPANT	6027 N 41ST ST	MILWAUKEE, WI 53209
CURRENT OCCUPANT	6041 N 41ST ST	MILWAUKEE, WI 53209
CURRENT OCCUPANT	6042 N 41ST ST	MILWAUKEE, WI 53209
CURRENT OCCUPANT	6060 N 41ST ST	MILWAUKEE, WI 53209
CURRENT OCCUPANT	6082 N 41ST ST	MILWAUKEE, WI 53209
CURRENT OCCUPANT	6017 N 42ND ST	MILWAUKEE, WI 53209
CURRENT OCCUPANT	6031 N 42ND ST	MILWAUKEE, WI 53209
CURRENT OCCUPANT	6038 N 42ND ST	MILWAUKEE, WI 53209
CURRENT OCCUPANT	6103 N 42ND ST	MILWAUKEE, WI 53209
CURRENT OCCUPANT	6107 N 42ND ST	MILWAUKEE, WI 53209
CURRENT OCCUPANT	6095 N SHERMAN BLVD	MILWAUKEE, WI 53209
CURRENT OCCUPANT	6106 N SHERMAN BLVD	MILWAUKEE, WI 53209
CURRENT OCCUPANT	6051 N 40TH ST	MILWAUKEE, WI 53209
CURRENT OCCUPANT	6073 N 40TH ST	MILWAUKEE, WI 53209
CURRENT OCCUPANT	6121 N 40TH ST	MILWAUKEE, WI 53209
CURRENT OCCUPANT	6127 N 40TH ST	MILWAUKEE, WI 53209
CURRENT OCCUPANT	6141 N 40TH ST	MILWAUKEE, WI 53209
CURRENT OCCUPANT	6155 N 40TH ST	MILWAUKEE, WI 53209
CURRENT OCCUPANT	6015 N 41ST ST	MILWAUKEE, WI 53209
CURRENT OCCUPANT	4027 W DOUGLAS AVE	MILWAUKEE, WI 53209
CURRENT OCCUPANT	4105 W DOUGLAS AVE	MILWAUKEE, WI 53209
CURRENT OCCUPANT	4243 W DOUGLAS AVE	MILWAUKEE, WI 53209
CURRENT OCCUPANT	4247 W DOUGLAS AVE	MILWAUKEE, WI 53209
CURRENT OCCUPANT	4012 W FLORIST AVE	MILWAUKEE, WI 53209
CURRENT OCCUPANT	4210 W FLORIST AVE	MILWAUKEE, WI 53209
CURRENT OCCUPANT	4228 W FLORIST AVE	MILWAUKEE, WI 53209
CURRENT OCCUPANT	6036 N HOPKINS ST	MILWAUKEE, WI 53209
CURRENT OCCUPANT	6048 N HOPKINS ST	MILWAUKEE, WI 53209
CURRENT OCCUPANT	6096 N HOPKINS ST	MILWAUKEE, WI 53209
CURRENT OCCUPANT	6100 N HOPKINS ST	MILWAUKEE, WI 53209
CURRENT OCCUPANT	6112 N HOPKINS ST	MILWAUKEE, WI 53209
CURRENT OCCUPANT	4029 W KAUL AVE	MILWAUKEE, WI 53209

CURRENT OCCUPANT	4136 W KAUL AVE	MILWAUKEE, WI 53209
CURRENT OCCUPANT	4211 W KAUL AVE	MILWAUKEE, WI 53209
CURRENT OCCUPANT	4227 W MONROVIA WAY	MILWAUKEE, WI 53209
CURRENT OCCUPANT	4305 W MONROVIA WAY	MILWAUKEE, WI 53209
CURRENT OCCUPANT	4322 W MONROVIA WAY	MILWAUKEE, WI 53209
CURRENT OCCUPANT	4325 W MONROVIA WAY	MILWAUKEE, WI 53209
CURRENT OCCUPANT	6016 N SHERMAN BLVD	MILWAUKEE, WI 53209
CURRENT OCCUPANT	6021 N SHERMAN BLVD	MILWAUKEE, WI 53209
CURRENT OCCUPANT	4116 W KAUL AVE	MILWAUKEE, WI 53209
CURRENT OCCUPANT	4120 W KAUL AVE	MILWAUKEE, WI 53209
CURRENT OCCUPANT	4130 W KAUL AVE	MILWAUKEE, WI 53209
CURRENT OCCUPANT	4216 W KAUL AVE	MILWAUKEE, WI 53209
CURRENT OCCUPANT	6035 N SHERMAN BLVD	MILWAUKEE, WI 53209
CURRENT OCCUPANT	6022 N 42ND ST	MILWAUKEE, WI 53209
CURRENT OCCUPANT	6053 N SHERMAN BLVD	MILWAUKEE, WI 53209
CURRENT OCCUPANT	6016 N 41ST ST	MILWAUKEE, WI 53209
CURRENT OCCUPANT	6020 N HOPKINS ST	MILWAUKEE, WI 53209
CURRENT OCCUPANT	6046 N HOPKINS ST	MILWAUKEE, WI 53209
CURRENT OCCUPANT	4108 W KAUL AVE	MILWAUKEE, WI 53209
CURRENT OCCUPANT	6023 N 41ST ST	MILWAUKEE, WI 53209
CURRENT OCCUPANT	6039 N 41ST ST	MILWAUKEE, WI 53209
CURRENT OCCUPANT	6044 N 41ST ST	MILWAUKEE, WI 53209
CURRENT OCCUPANT	6045 N 41ST ST	MILWAUKEE, WI 53209
CURRENT OCCUPANT	6052 N 41ST ST	MILWAUKEE, WI 53209
CURRENT OCCUPANT	6016 N 42ND ST	MILWAUKEE, WI 53209
CURRENT OCCUPANT	6026 N 42ND ST	MILWAUKEE, WI 53209
CURRENT OCCUPANT	6049 N 42ND ST	MILWAUKEE, WI 53209
CURRENT OCCUPANT	6051 N 42ND ST	MILWAUKEE, WI 53209
CURRENT OCCUPANT	6093 N 42ND ST	MILWAUKEE, WI 53209
CURRENT OCCUPANT	6099 N 42ND ST	MILWAUKEE, WI 53209
CURRENT OCCUPANT	6088 N SHERMAN BLVD	MILWAUKEE, WI 53209
CURRENT OCCUPANT	6098 N SHERMAN BLVD	MILWAUKEE, WI 53209
CURRENT OCCUPANT	6111 N SHERMAN BLVD	MILWAUKEE, WI 53209
CURRENT OCCUPANT	6113 N SHERMAN BLVD	MILWAUKEE, WI 53209
CURRENT OCCUPANT	6021 N 40TH ST	MILWAUKEE, WI 53209
CURRENT OCCUPANT	6071 N 40TH ST	MILWAUKEE, WI 53209
CURRENT OCCUPANT	6091 N 40TH ST	MILWAUKEE, WI 53209
CURRENT OCCUPANT	6139 N 40TH ST	MILWAUKEE, WI 53209
CURRENT OCCUPANT	6143 N 40TH ST	MILWAUKEE, WI 53209
CURRENT OCCUPANT	4035 W DOUGLAS AVE	MILWAUKEE, WI 53209
CURRENT OCCUPANT	4111 W DOUGLAS AVE	MILWAUKEE, WI 53209
CURRENT OCCUPANT	4123 W DOUGLAS AVE	MILWAUKEE, WI 53209
CURRENT OCCUPANT	4125 W DOUGLAS AVE	MILWAUKEE, WI 53209
CURRENT OCCUPANT	4127 W DOUGLAS AVE	MILWAUKEE, WI 53209
CURRENT OCCUPANT	4225 W DOUGLAS AVE	MILWAUKEE, WI 53209
CURRENT OCCUPANT	4229 W DOUGLAS AVE	MILWAUKEE, WI 53209
CURRENT OCCUPANT	4233 W DOUGLAS AVE	MILWAUKEE, WI 53209

CURRENT OCCUPANT	4251 W DOUGLAS AVE	MILWAUKEE, WI 53209
CURRENT OCCUPANT	4216 W FLORIST AVE	MILWAUKEE, WI 53209
CURRENT OCCUPANT	4306 W FLORIST AVE	MILWAUKEE, WI 53209
CURRENT OCCUPANT	6026 N HOPKINS ST	MILWAUKEE, WI 53209
CURRENT OCCUPANT	6044 N HOPKINS ST	MILWAUKEE, WI 53209
CURRENT OCCUPANT	4006 W KAUL AVE	MILWAUKEE, WI 53209
CURRENT OCCUPANT	4008 W KAUL AVE	MILWAUKEE, WI 53209
CURRENT OCCUPANT	4012 W KAUL AVE	MILWAUKEE, WI 53209
CURRENT OCCUPANT	4024 W KAUL AVE	MILWAUKEE, WI 53209
CURRENT OCCUPANT	4205 W KAUL AVE	MILWAUKEE, WI 53209
CURRENT OCCUPANT	4127 W MONROVIA WAY	MILWAUKEE, WI 53209
CURRENT OCCUPANT	4215 W MONROVIA WAY	MILWAUKEE, WI 53209
CURRENT OCCUPANT	4216 W MONROVIA WAY	MILWAUKEE, WI 53209
CURRENT OCCUPANT	4306 W MONROVIA WAY	MILWAUKEE, WI 53209
CURRENT OCCUPANT	6032 N SHERMAN BLVD	MILWAUKEE, WI 53209
CURRENT OCCUPANT	4133 W MONROVIA WAY	MILWAUKEE, WI 53209
CURRENT OCCUPANT	6015 N 42ND ST	MILWAUKEE, WI 53209
CURRENT OCCUPANT	6115 N SHERMAN BLVD	MILWAUKEE, WI 53209
CURRENT OCCUPANT	4305 W DOUGLAS AVE	MILWAUKEE, WI 53209
CURRENT OCCUPANT	4110 W KAUL AVE	MILWAUKEE, WI 53209
CURRENT OCCUPANT	6033 N 41ST ST	MILWAUKEE, WI 53209
CURRENT OCCUPANT	6056 N 41ST ST	MILWAUKEE, WI 53209
CURRENT OCCUPANT	6074 N 41ST ST	MILWAUKEE, WI 53209
CURRENT OCCUPANT	6094 N 41ST ST	MILWAUKEE, WI 53209
CURRENT OCCUPANT	6019 N 42ND ST	MILWAUKEE, WI 53209
CURRENT OCCUPANT	6037 N 42ND ST	MILWAUKEE, WI 53209
CURRENT OCCUPANT	6050 N 42ND ST	MILWAUKEE, WI 53209
CURRENT OCCUPANT	6054 N 42ND ST	MILWAUKEE, WI 53209
CURRENT OCCUPANT	6056 N 42ND ST	MILWAUKEE, WI 53209
CURRENT OCCUPANT	6113 N 42ND ST	MILWAUKEE, WI 53209
CURRENT OCCUPANT	6055 N SHERMAN BLVD	MILWAUKEE, WI 53209
CURRENT OCCUPANT	6090 N SHERMAN BLVD	MILWAUKEE, WI 53209
CURRENT OCCUPANT	6117 N SHERMAN BLVD	MILWAUKEE, WI 53209
CURRENT OCCUPANT	6033 N 40TH ST	MILWAUKEE, WI 53209
CURRENT OCCUPANT	6041 N 40TH ST	MILWAUKEE, WI 53209
CURRENT OCCUPANT	6069 N 40TH ST	MILWAUKEE, WI 53209
CURRENT OCCUPANT	6089 N 40TH ST	MILWAUKEE, WI 53209
CURRENT OCCUPANT	6133 N 40TH ST	MILWAUKEE, WI 53209
CURRENT OCCUPANT	6153 N 40TH ST	MILWAUKEE, WI 53209
CURRENT OCCUPANT	6163 N 40TH ST	MILWAUKEE, WI 53209
CURRENT OCCUPANT	4017 W DOUGLAS AVE	MILWAUKEE, WI 53209
CURRENT OCCUPANT	4033 W DOUGLAS AVE	MILWAUKEE, WI 53209
CURRENT OCCUPANT	4039 W DOUGLAS AVE	MILWAUKEE, WI 53209
CURRENT OCCUPANT	4121 W DOUGLAS AVE	MILWAUKEE, WI 53209
CURRENT OCCUPANT	4319 W DOUGLAS AVE	MILWAUKEE, WI 53209
CURRENT OCCUPANT	4016 W FLORIST AVE	MILWAUKEE, WI 53209
CURRENT OCCUPANT	4020 W FLORIST AVE	MILWAUKEE, WI 53209

CURRENT OCCUPANT	4032 W FLORIST AVE	MILWAUKEE, WI 53209
CURRENT OCCUPANT	4110 W FLORIST AVE	MILWAUKEE, WI 53209
CURRENT OCCUPANT	6024 N HOPKINS ST	MILWAUKEE, WI 53209
CURRENT OCCUPANT	6108 N HOPKINS ST	MILWAUKEE, WI 53209
CURRENT OCCUPANT	4022 W KAUL AVE	MILWAUKEE, WI 53209
CURRENT OCCUPANT	4025 W KAUL AVE	MILWAUKEE, WI 53209
CURRENT OCCUPANT	4218 W KAUL AVE	MILWAUKEE, WI 53209
CURRENT OCCUPANT	4220 W KAUL AVE	MILWAUKEE, WI 53209
CURRENT OCCUPANT	4236 W MONROVIA WAY	MILWAUKEE, WI 53209
CURRENT OCCUPANT	4304 W MONROVIA WAY	MILWAUKEE, WI 53209
CURRENT OCCUPANT	4308 W MONROVIA WAY	MILWAUKEE, WI 53209
CURRENT OCCUPANT	4309 W MONROVIA WAY	MILWAUKEE, WI 53209
CURRENT OCCUPANT	4310 W MONROVIA WAY	MILWAUKEE, WI 53209
CURRENT OCCUPANT	4312 W MONROVIA WAY	MILWAUKEE, WI 53209
CURRENT OCCUPANT	4315 W MONROVIA WAY	MILWAUKEE, WI 53209
CURRENT OCCUPANT	6020 N SHERMAN BLVD	MILWAUKEE, WI 53209
CURRENT OCCUPANT	6026 N SHERMAN BLVD	MILWAUKEE, WI 53209
CURRENT OCCUPANT	6030 N SHERMAN BLVD	MILWAUKEE, WI 53209
CURRENT OCCUPANT	6044 N SHERMAN BLVD	MILWAUKEE, WI 53209
CURRENT OCCUPANT	4122 W KAUL AVE	MILWAUKEE, WI 53209
CURRENT OCCUPANT	4132 W KAUL AVE	MILWAUKEE, WI 53209
CURRENT OCCUPANT	6029 N 41ST ST	MILWAUKEE, WI 53209
CURRENT OCCUPANT	6050 N SHERMAN BLVD	MILWAUKEE, WI 53209
CURRENT OCCUPANT	6009 N 41ST ST	MILWAUKEE, WI 53209
CURRENT OCCUPANT	4311 W DOUGLAS AVE	MILWAUKEE, WI 53209
CURRENT OCCUPANT	6061 N 41ST ST	MILWAUKEE, WI 53209
CURRENT OCCUPANT	6045 N 42ND ST	MILWAUKEE, WI 53209
CURRENT OCCUPANT	6052 N 42ND ST	MILWAUKEE, WI 53209
CURRENT OCCUPANT	6105 N 42ND ST	MILWAUKEE, WI 53209
CURRENT OCCUPANT	6089 N SHERMAN BLVD	MILWAUKEE, WI 53209
CURRENT OCCUPANT	6094 N SHERMAN BLVD	MILWAUKEE, WI 53209
CURRENT OCCUPANT	6096 N SHERMAN BLVD	MILWAUKEE, WI 53209
CURRENT OCCUPANT	6097 N SHERMAN BLVD	MILWAUKEE, WI 53209
CURRENT OCCUPANT	6107 N SHERMAN BLVD	MILWAUKEE, WI 53209
CURRENT OCCUPANT	6025 N 40TH ST	MILWAUKEE, WI 53209
CURRENT OCCUPANT	6035 N 40TH ST	MILWAUKEE, WI 53209
CURRENT OCCUPANT	6075 N 40TH ST	MILWAUKEE, WI 53209
CURRENT OCCUPANT	6095 N 40TH ST	MILWAUKEE, WI 53209
CURRENT OCCUPANT	6123 N 40TH ST	MILWAUKEE, WI 53209
CURRENT OCCUPANT	6183 N 40TH ST	MILWAUKEE, WI 53209
CURRENT OCCUPANT	4007 W DOUGLAS AVE	MILWAUKEE, WI 53209
CURRENT OCCUPANT	4021 W DOUGLAS AVE	MILWAUKEE, WI 53209
CURRENT OCCUPANT	4023 W DOUGLAS AVE	MILWAUKEE, WI 53209
CURRENT OCCUPANT	4245 W DOUGLAS AVE	MILWAUKEE, WI 53209
CURRENT OCCUPANT	4307 W DOUGLAS AVE	MILWAUKEE, WI 53209
CURRENT OCCUPANT	4116 W FLORIST AVE	MILWAUKEE, WI 53209
CURRENT OCCUPANT	4226 W FLORIST AVE	MILWAUKEE, WI 53209

CURRENT OCCUPANT	6098 N HOPKINS ST	MILWAUKEE, WI 53209
CURRENT OCCUPANT	6114 N HOPKINS ST	MILWAUKEE, WI 53209
CURRENT OCCUPANT	4010 W KAUL AVE	MILWAUKEE, WI 53209
CURRENT OCCUPANT	4020 W KAUL AVE	MILWAUKEE, WI 53209
CURRENT OCCUPANT	4033 W KAUL AVE	MILWAUKEE, WI 53209
CURRENT OCCUPANT	4215 W KAUL AVE	MILWAUKEE, WI 53209
CURRENT OCCUPANT	4129 W MONROVIA WAY	MILWAUKEE, WI 53209
CURRENT OCCUPANT	4210 W MONROVIA WAY	MILWAUKEE, WI 53209
CURRENT OCCUPANT	4229 W MONROVIA WAY	MILWAUKEE, WI 53209
CURRENT OCCUPANT	4231 W MONROVIA WAY	MILWAUKEE, WI 53209
CURRENT OCCUPANT	4233 W MONROVIA WAY	MILWAUKEE, WI 53209
CURRENT OCCUPANT	4314 W MONROVIA WAY	MILWAUKEE, WI 53209
CURRENT OCCUPANT	4321 W MONROVIA WAY	MILWAUKEE, WI 53209
CURRENT OCCUPANT	4324 W MONROVIA WAY	MILWAUKEE, WI 53209
CURRENT OCCUPANT	6019 N SHERMAN BLVD	MILWAUKEE, WI 53209

Total Records: 390

Radius: 250.0 feet and Center of Circle: 4030 W Douglas Ave



RECYCLING, SALVAGING OR TOWING PREMISES LICENSE SUPPLEMENTAL RENEWAL APPLICATION

cci-rstprenapp 2/23/18

Office of the City Clerk License Division
200 E. Wells St. Room 105, Milwaukee, WI 53202
(414) 286-2238 e-mail address: license@milwaukee.gov

Legal Entity Name: Apys Cars Inc

Business Address: 4030 W DOUGLAS AV

1. Current Approved Activities

The following types of business activities have been approved for your current license: Towing & storing

2. Adding Activities

If applicable, check any activities you wish to ADD: ONLY CHECK ACTIVITIES YOU ARE ADDING. YOUR CURRENT APPROVED ACTIVITIES ARE LISTED ABOVE.

[X] Non-Consensual Towing: Provide the address within the City of Milwaukee where vehicles will be towed:

4030 W. Douglas Ave.

- Junk/Valuable Metal: [] Dealing, Storing and/or Transporting [] Removing and/or Recycling
Waste Tires: [] Dealing, Storing and/or Transporting [] Removing and/or Recycling
Salvaged Motor Vehicle Parts: [] Dealing, Storing and/or Transporting [] Removing and/or Recycling

No activity changes can take place until approved by Common Council and a new license has been issued and posted on the premises.

3. Removing Activities

If applicable, list any activities you wish to remove:

4. Additional Storage Yards

Are there changes to the additional storage yards? : [X] No [] Yes If yes list the address of any new yard or strike through any yard not in operation. Currently licensed yards are listed below.

5. Business Operations

Are there any changes to the current hours of operation (as shown on your license)? [X] No [] Yes

If Yes, describe:

Do you understand that you must follow all recordkeeping, reporting and operating regulations in MCO 93-43-49? [X] Yes [] No

Do you understand that all records and reports must be available to the Police Department upon request? [X] Yes [] No

How many motor vehicles will be used in the business operations? 2 Provide information for each vehicle on Page 2 (Reverse Side)

6. Signature

[Handwritten Signature]

Signature of Sole Proprietor, a Partner; or if a Corporation or LLC, the Agent must sign



CITY OF MILWAUKEE
OFFICE OF THE CITY CLERK

Wednesday, August 29, 2018

COMMITTEE MEETING NOTICE

AD 01

MAVI, Digvinder SINGH, Agent
The Original Corp
3101 W Glendale Av
Milwaukee, WI 53209

You are requested to attend a hearing which is to be held in Room 301-B, Third Floor, City Hall on:

Tuesday, September 11, 2018 at 10:30 AM

Regarding: Your Class A Malt and Food Dealer License Applications as agent for "The Original Corp" for "Original" at 3101 W Glendale Av.

There is a possibility that your application may be denied for one or more of the following reasons: The recommendation of the committee regarding the application shall be based on evidence presented at the hearing. Per MCO 85-2.7-4, probative evidence concerning whether or not a new license should be granted may be presented on the following subjects: whether or not the applicant meets the municipal requirements, the appropriateness of the location and premises where the licensed premises is to be located and whether use of the premises for the purposes or activities permitted by the license would tend to facilitate a public or private nuisance or create undesirable neighborhood problems such as disorderly patrons, unreasonably loud noise, litter, and excessive traffic and parking congestion. Probative evidence relating to these matters may be taken from the plan of operation submitted with the license application, if any, but shall not include the content of any music. Evidence regarding the fitness of the location of the premises to be maintained as the principal place of business, including but not limited to whether there is an overconcentration of businesses of the type for which the license is sought; whether the proposal is consistent with any pertinent neighborhood business or development plans, or the location's proximity to areas where children are typically present. The applicant's record in operating similarly licensed premises; and whether or not the applicant has been charged with or convicted of any felony, misdemeanor, municipal offense or other offense, the circumstances of which substantially relate to the activity to be permitted by the license being applied for or any other factor which reasonably relates to the public health, safety or welfare may also be considered. See attached police report or correspondence. Possible denial because: This proposed location is in an area that has previously been found by the Common Council to be over concentrated with alcohol outlets. Attached is the concentration of alcohol beverage outlets in the area map existing at the time of the determination of the over concentration based on an address of 4383 N. 27th Street. The Licenses Committee will consider concentration of alcohol beverage outlets as one question regarding the suitability of this location to be licensed as an alcohol beverage establishment. You may present evidence supporting your application. One issue that evidence should address is whether the licensure of this location is appropriate in light of the concentration of alcohol beverage outlets.

Notice for applicants with warrants or unpaid fines:

Proof of warrant satisfaction or payment of fines must be submitted at the hearing on the above date and time. Failure to comply with this requirement may result in a delay of the granting/denial of your application.

Failure to appear at this meeting may result in the denial of your license. Individual applicants must appear only in person or by an attorney. Corporate or Limited Liability applicants must appear only by the agent designated on the application or by an attorney. Partnership applicants must appear by a partner listed on the application or by an attorney. If you wish to do so and at your own expense, you may be accompanied by an attorney of your choosing to represent you at this hearing.

You will be given an opportunity to speak on behalf of the application and to respond and challenge any charges or reasons given for the denial. No petitions can be accepted by the committee, unless the people who signed the petition are present at the committee hearing and willing to testify. You may present witnesses under oath and you may also confront and cross-examine opposing witnesses under oath. If you have difficulty with the English language, you should bring an interpreter with you, at your expense, so that you can answer questions and participate in your hearing.

You may examine the application file at this office during regular business hours prior to the hearing date. Inquiries regarding this matter may be directed to the person whose signature appears below.

Limited parking for persons attending meetings in City Hall is available at reduced rates (5 hour limit) at the Milwaukee Center on the southwest corner of East Kilbourn and North Water Street. Parking tickets must be validated in the first floor information booth in City Hall.

PLEASE NOTE: Upon reasonable notice, efforts will be made to accommodate the needs of disabled individuals through sign language interpreters or other auxiliary aids. For additional information or to request this service, contact the Council Services Division ADA Coordinator at (414) 286-2998, Fax - (414) 286-3456, TDD - (414) 286-2025.

JIM OWCZARSKI, CITY CLERK

BY: _____

Jessica Celella

License Division Manager

If you have questions regarding this notice, please contact the License Division at (414) 286-2238.

200 E. Wells Street, Room 105, City Hall, Milwaukee, WI 53202. www.milwaukee.gov/license
Phone: (414) 286-2238 Fax: (414) 286-3057 Email Address: License@milwaukee.gov



CITY OF MILWAUKEE
OFFICE OF THE CITY CLERK

Wednesday, August 29, 2018

COMMITTEE MEETING NOTICE

AD 01

MAVI, Digvinder SINGH, Agent
The Original Corp
10365 S Robin Ln
Oak Creek, WI 53154

You are requested to attend a hearing which is to be held in Room 301-B, Third Floor, City Hall on:

Tuesday, September 11, 2018 at 10:30 AM

Regarding: Your Class A Malt and Food Dealer License Applications as agent for "The Original Corp" for "Original" at 3101 W Glendale Av.

There is a possibility that your application may be denied for one or more of the following reasons: The recommendation of the committee regarding the application shall be based on evidence presented at the hearing. Per MCO 85-2.7-4, probative evidence concerning whether or not a new license should be granted may be presented on the following subjects: whether or not the applicant meets the municipal requirements, the appropriateness of the location and premises where the licensed premises is to be located and whether use of the premises for the purposes or activities permitted by the license would tend to facilitate a public or private nuisance or create undesirable neighborhood problems such as disorderly patrons, unreasonably loud noise, litter, and excessive traffic and parking congestion. Probative evidence relating to these matters may be taken from the plan of operation submitted with the license application, if any, but shall not include the content of any music. Evidence regarding the fitness of the location of the premises to be maintained as the principal place of business, including but not limited to whether there is an overconcentration of businesses of the type for which the license is sought; whether the proposal is consistent with any pertinent neighborhood business or development plans, or the location's proximity to areas where children are typically present. The applicant's record in operating similarly licensed premises; and whether or not the applicant has been charged with or convicted of any felony, misdemeanor, municipal offense or other offense, the circumstances of which substantially relate to the activity to be permitted by the license being applied for or any other factor which reasonably relates to the public health, safety or welfare may also be considered. See attached police report or correspondence. Possible denial because: This proposed location is in an area that has previously been found by the Common Council to be over concentrated with alcohol outlets. Attached is the concentration of alcohol beverage outlets in the area map existing at the time of the determination of the over concentration based on an address of 4383 N. 27th Street. The Licenses Committee will consider concentration of alcohol beverage outlets as one question regarding the suitability of this location to be licensed as an alcohol beverage establishment. You may present evidence supporting your application. One issue that evidence should address is whether the licensure of this location is appropriate in light of the concentration of alcohol beverage outlets.

Notice for applicants with warrants or unpaid fines:

Proof of warrant satisfaction or payment of fines must be submitted at the hearing on the above date and time. Failure to comply with this requirement may result in a delay of the granting/denial of your application.

Failure to appear at this meeting may result in the denial of your license. Individual applicants must appear only in person or by an attorney. Corporate or Limited Liability applicants must appear only by the agent designated on the application or by an attorney. Partnership applicants must appear by a partner listed on the application or by an attorney. If you wish to do so and at your own expense, you may be accompanied by an attorney of your choosing to represent you at this hearing.

You will be given an opportunity to speak on behalf of the application and to respond and challenge any charges or reasons given for the denial. No petitions can be accepted by the committee, unless the people who signed the petition are present at the committee hearing and willing to testify. You may present witnesses under oath and you may also confront and cross-examine opposing witnesses under oath. If you have difficulty with the English language, you should bring an interpreter with you, at your expense, so that you can answer questions and participate in your hearing.

You may examine the application file at this office during regular business hours prior to the hearing date. Inquiries regarding this matter may be directed to the person whose signature appears below.

Limited parking for persons attending meetings in City Hall is available at reduced rates (5 hour limit) at the Milwaukee Center on the southwest corner of East Kilbourn and North Water Street. Parking tickets must be validated in the first floor information booth in City Hall.

PLEASE NOTE: Upon reasonable notice, efforts will be made to accommodate the needs of disabled individuals through sign language interpreters or other auxiliary aids. For additional information or to request this service, contact the Council Services Division ADA Coordinator at (414) 286-2998, Fax - (414) 286-3456, TDD - (414) 286-2025.

JIM OWCZARSKI, CITY CLERK

BY: _____

Jessica Celella

License Division Manager

If you have questions regarding this notice, please contact the License Division at (414) 286-2238.

200 E. Wells Street, Room 105, City Hall, Milwaukee, WI 53202. www.milwaukee.gov/license

Phone: (414) 286-2238 Fax: (414) 286-3057 Email Address: License@milwaukee.gov

Attention: City Clerk License Division

As a member of Mount Ararat
Missionary Baptist Church, located at 3118
W. Atkinson. I object to the business "Original"
located at 3101 W. Glendale Ave. having a
Class A Malt License to sell, or offer for
sale, barter or give away fermented malt beverages
for consumption.

There's beer bottles and cans found on
our parking lot, around the building /neighbor-
hood. We're trying to clean up our neighborhood
and change the lives of people in our community.

By granting this license will cause people to
drift into violence and lower the value of
property, so please consider my objection.

Food is fine, please no fermented malt.

Also granting this license will not be in the
best interest of the health, safety and welfare
for our children.

Thank you

REDACTED RECORD

CITY OF MILWAUKEE
LICENSE DIVISION
2018 JUN 18 P 2:39

Date: June 7, 2018
Officer: Edward Ciano

City of Milwaukee Police Department
90-5-1.5 Crime Prevention Survey
Convenience Store/Liquor Store Inspection

Name of Premise: Original
Address: 3101 W Glendale Milwaukee, WI
Phone: 414-449-9121

Owner: Digvinder S Mavi
Owner address: 10365 S Robin Lane
City State Zip: Oak Creek, WI 53154
Owner Phone: 414-218-7850
Owner email: dig.mavi@gmail.com

Manager: Digvinder S Mavi
Home Address: 10365 S Robin Lane
City State Zip: Oak Creek, WI 53154
Phone: 414-218-7850
Email: dig.mavi@gmail.com

Preferred contact: Digvinder S Mavi

Location currently open: YES NO

Projected open date: -----

Day's open: S M T W Th F SA ALL

Hours of Operation: Sun: 9:00A – 9:00P 24 hours Y N
Mon: 9:00A – 9:00P
Tue: 9:00A – 9:00P
Wed: 9:00A – 9:00P
Thu: 9:00A – 9:00P
Fri: 9:00A – 9:00P
Sat: 9:00A – 9:00P

Premise Type: Liquor Store
Convenience Store
Other:

Licenses currently held:

- Alcohol: Yes No Class: #:
Tobacco: X Yes No #: CIG-1026524
Food: X Yes No #: 0007874
Extended Hours: Yes No #:
Secondhand Dealer: Yes No Type: #:
Other: X Yes No Type: Class A Malt Beverage #: 0198860
Other: X Yes No Type: Sellers Permit #: 456-1023584901-03

Exterior Survey:

1. Is the area around the location clean? Yes No
2. What surrounds the location? (Check all the apply)
 - a. Park
 - b. School
 - c. Youth Center
 - d. X Church
 - e. Tavern(s) If so, how many
 - f. X Residential
 - g. Other businesses
 - h. Other:
3. Can you see from the outside of the location into the interior Yes No
4. Can you see the employees inside of the location from the outside Yes No
5. Are exterior windows free of signage Yes No
6. Is there a parking lot Yes No
7. Is the parking lot clean? Yes No
8. Is the parking lot well lit? Yes No
9. Are there areas where a person could conceal themselves Yes No
10. Is there exterior lighting? Yes No. Does it appears to be adequate Yes No
11. Exterior Payphone? Yes No
12. Are there No Loitering Signs posted? Yes No
13. Are there exterior security cameras Yes No How Many: 4
14. Are the address numbers prominently displayed and easy to see Yes No

Camera Survey:

15. Does this location have security cameras? Yes No
16. Are they in working order? Yes No
17. What format are the cameras?
 - a. Color X Yes No
 - b. Digital X Yes No
 - c. VCR Yes X No
 - d. Recorded X Yes No
18. How long is footage stored for later viewing: 28 Days
19. Are there exterior cameras X Yes No How many: 4
20. Are there interior cameras X Yes No How many: 4
21. Do all employees know how to retrieve recorded digital images/footage? Yes No

Interior Survey:

22. Is the storeowner willing to be a standing complainant regarding loitering? Yes No
a. If yes have them fill out the standing complaint form and give them two of the commercial signs Yes No
23. Is the interior of the location neat and clean? X Yes No
24. Does an interior camera face the entrance/exit? X Yes No
25. Is there a lockable area that separates employees from customers? Yes X No
26. Does the store sell single chore boy? Yes X No
27. Does the store sell blunt wraps? Yes X No
28. Does the store sell scales? Yes X No
29. Does the store sell items that may be used as crack pipes? Yes X No
a. Describe item
30. Does the store have an over abundance of sandwich baggies: Yes X No
31. Does the owner understand that these items are often used for drug use? X Yes No
32. Do the products in the store appear to be new and rotated often? X Yes No
33. Are emergency and non-emergency numbers posted near the phone? Yes X No
34. Does the owner know how to contact their police district directly? X Yes No
a. Did you provide a district contact guide to the owner? X Yes No

Complete this section if alcohol establishment is a convenience store:

(** Read full ordinance for all details "68-4.3 Convenience Food Stores")

All convenience food stores not exempted under sub. 3 shall:

1. Is the cash register located in a manner so that at the time of a sales transaction, the employee and customer are both visible from the sidewalk? X Yes No **
2. Are the glass entrances and exit doors clear of any signs or advertisements with the exception of a sign which states that the cash register contains \$50 or less and that the safe is no accessible to employees? X Yes No
3. Does the store maintain one of the following on the licensed premise:
 - a. A safe that was in use at the convenience food store on August 17, 1994? X Yes No
 - b. A drop-safe or time release safe that weighs at least 500 pounds or which is attached to or set into the floor in a manner approved by the police department? X Yes No
4. Is lighting provided for the store's parking area during all hours of darkness when employees or customers are on the premises at a minimum average of 2-foot candles per square foot, unless the store is not open for business after sunset and before sunrise? Yes No X N/A
5. Are at least two high-resolution surveillance security cameras installed? X Yes No
6. Are the security cameras in working order? X Yes No
7. Does one camera show an overall view of the counter and register area? X Yes No
8. Does one camera show a clear, identifiable, full frame image of the face of each person entering and leaving the store? X Yes No
9. Are the camera views obstructed by fixtures or displays? X Yes No
10. Is the recorded footage stored for at least 30 days? Yes X No
11. Do all store employees know how to record footage from the camera system to media capable of being transferred to police custody? X Yes No

12. Are customer entrances/exits made of glass or other transparent material? X Yes No
a. Exception: A store that does not have such doors on August 17, 1994 shall not be required to install such doors until the holder of the store's food dealer license changes.
13. Has the owner and their employees attended the Robbery Prevention Training within 120 days of ownership or employment? X Yes No
a. Contact Community Outreach and Education at 935-7836 for schedule.

Sub 3. Exemptions. The requirements of this section do not apply to a convenience food store that conforms to either of the following descriptions:

- a-1. The store is located in an enclosed shopping structure, enclosed commercial building or hospital. A convenience food store is not in an enclosed structure or building if a customer can enter it directly from the outside.
Does store conform to a-1 Yes X No
- a-2 The store physically separates employees from customers with a solid partition that bars a person from entering the employee area from the customer area, has a secure lock on the employee side of any door between the employee area and the customer, and conducts all transaction through a service window or similar arrangement.
Does store conform to a-2 Yes X No
- a. At the commissioner's discretion, a convenience store may be exempted from any or all of the regulations specified in sub 2.
Does this location hold an exemption from the commissioner regarding any of the requirements of Sub 2? Yes X No

ADDITIONAL COMMENTS/RECOMMENDATIONS:

Owner advised to have the address posted on the exterior.
Recommended additional lighting and surveillance cameras on the exterior.
Recommended employee training on use of surveillance system, so all employees know how to use it.

MILWAUKEE POLICE DEPARTMENT LICENSING

CRIMINAL RECORD/ORDINANCE VIOLATION/INCIDENTS SYNOPSIS

DATE: 04/19/2018
LICENSE TYPE: AMALT
NEW:
RENEWAL:

No. 270037
Application Date: 04/19/2018

License Location: 3101 W Glendale Av
Business Name: Maggie's Spot

Licensee/Applicant: MAVI, Devinder K
(Last Name, First Name, MI)
Date of Birth: 03/21/1957

Home Address: 10365 S Robbin Lane
City: Oak Creek **State:** WI **Zip Code:** 53154
Home Phone:

This report is written by Police Officer David Novak, assigned to the License Investigation Unit, Days.
The Milwaukee Police Department's investigation regarding this application revealed the following:

1. On 09/23/2017 a 17 year old working in conjunction with the Milwaukee Police Department and WI WINS Tobacco initiative, was able to purchase a 2 pack of Red Swisher Sweet cigarillo cigars from the clerk at Maggie's Spot, 3101 W. Glendale Av. The clerk was identified as the applicant who admitted to the sale. The applicant was mailed a MARTS letter. As of 11/29/2017 she had not enrolled in the program and was issued a citation for the violation.

Charge: Sale of Cigarettes to Minor/Underage
Finding: pending Further Proceedings on 09/20/2018
Sentence:
Date:
Case: 17073343

=====
Previous Premise

Alcohol Concentration for 3101 W Glendale Ave.

City of Milwaukee, Wisconsin



- Legend -

- Street names 10,000
- City limits
- Freeways 15,000
- Freeways
- Exit ramps
- Entry ramps
- Ramps
- Major streets 10,000
- Streets 10,000
- Waterways
- Parcels - MPROP_lite
- Parcels - MPROP_lite
- Street names 10,000
- Alcohol licenses
 - Class A intoxicating liquor
 - Class A fermented malt beverage
 - Class A liquor and malt
 - Class B fermented malt beverage
 - Class B tavern
 - Class C wine retailer

- Notes -

Alcohol Establishments within a .5 Mile Radius Centered on 3101 W Glendale Ave as of May 23, 2018



Department of Administration - ITMD

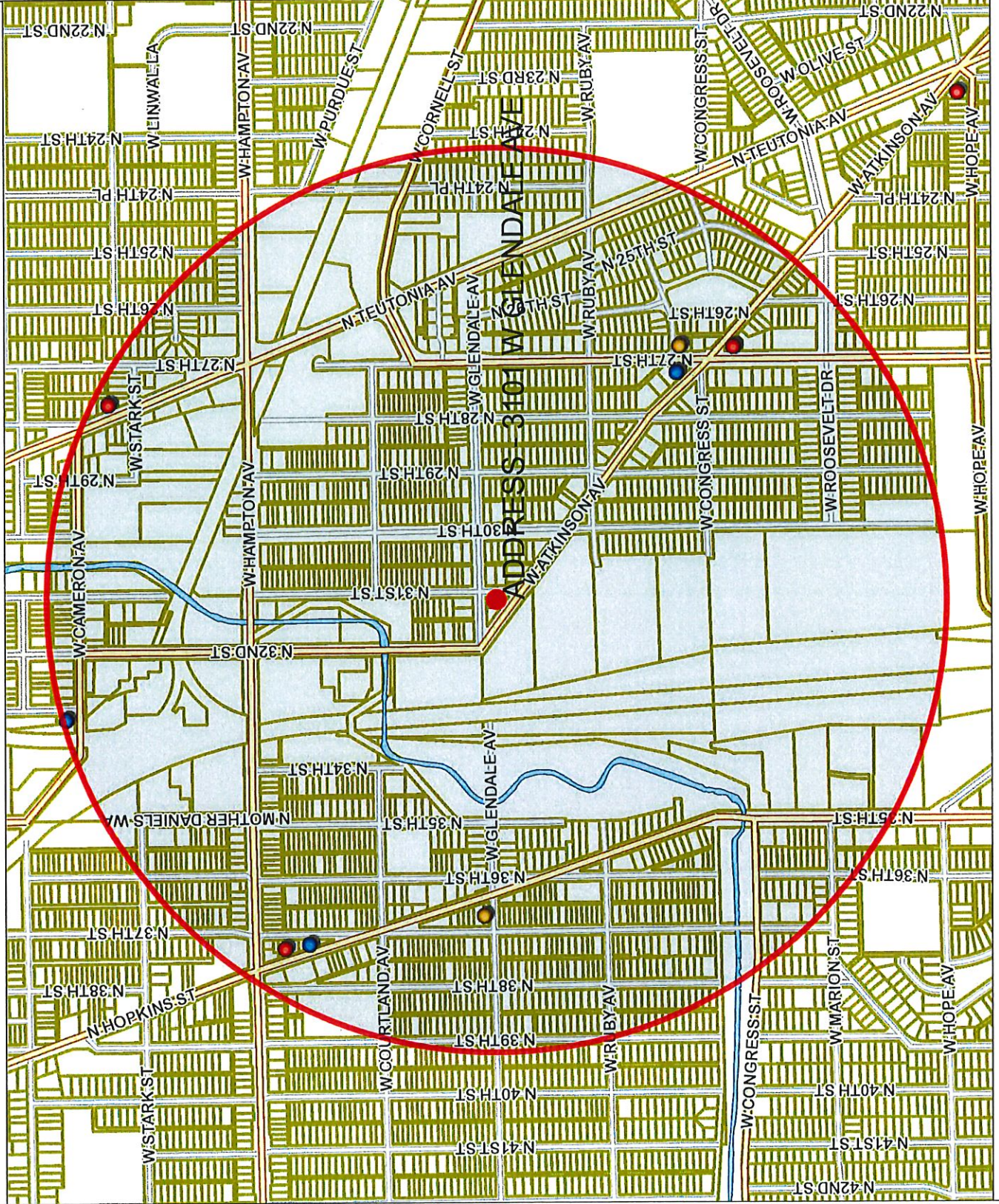

Map Scale: 1: 10,000

Disclaimer
5/23/2018

© City of Milwaukee, Wisconsin
Map Milwaukee: Property Information

Licensed Alcohol Beverage Establishments within a .5 Miles Radius Centered on 3101 W Glendale Ave as of May 23, 2018

License Summary						Total capacity	Address	Expiration date
Class A Fermented Malt Beverage Retailer's License								
Class A Malt & Class A Liquor License								
Class B Tavern License								
							Grand Total	9
Legal entity	Trade name	Licenses	License type name	Total capacity	Address	Expiration date		
Maggie's Spot	Maggie's Spot	DEVINDER K MAVI, SP	Class A Fermented Malt Beverage Retailer's License		3101 W Glendale AV	6/20/18		
GOLDEN NORTH TOWN FOODS, INC	GOLDEN NORTH TOWN FOOD	NIRMAL SINGH, Agt	Class A Fermented Malt Beverage Retailer's License		4402 N 27TH ST	7/29/18		
Gill & Kahlon, Inc.	Hopkins Food Mart	HARBHAJAN S GILL, Agt	Class A Fermented Malt Beverage Retailer's License		4601 N HOPKINS ST	2/28/19		
HOT SPOT SUPERMARKET, LLC	I SHOP SUPERMARKET	NAEL N JABBAR, Agt	Class A Malt & Class A Liquor License		2643 W ATKINSON AV	7/29/18		
KAPUL, LTD	CHOICE LIQUOR	JAGJIT S CHEEMA, Agt	Class A Malt & Class A Liquor License		4770 N HOPKINS ST	7/25/18		
KHERA, INC	NORTH END BEVERAGE	SATNAM S KHERA, Agt	Class A Malt & Class A Liquor License		4910 N TEUTONIA AV	5/31/19		
STNJ Enterprises LLC	Adam's Bar & Grill	Sia Xiong, Agt	Class B Tavern License	80	3300 W Cameron AV	3/27/19		
HENRY'S LOUNGE	HENRY'S LOUNGE	HENRY L WINCE, SP	Class B Tavern License	80	4411 N 27TH ST	1/17/19		
GENTS PLUS, INC	GOLD DIGGERS	Michael Ray, Agt	Class B Tavern License	80	4750 N HOPKINS ST	10/11/18		
							Total	



Wednesday, August 29, 2018

Licenses Committee Notice of Hearing

DEVINDER MAVI
10365 S Robbin Ln

Oak Creek, WI 53154

Date: 9/11/2018
Time: 10:30 AM
Location: Room 301-B, Third Floor, City Hall

The Licenses Committee will consider the following license application:

Class A Malt and Food Dealer License Applications
MAVI, Digvinder SINGH, Agent
Original at 3101 W Glendale Av

Please note this application may be recommended for denial based on fitness of the location due to concentration of alcohol beverage outlets in the area. If the application is denied for this reason, no other application for an alcohol beverage license for this location shall be recommended for approval by the Licenses Committee within three years of the date of denial unless the applicant has demonstrated a change of circumstances since the prior denial.

If you have any questions, please call (414) 286-2238.





Wednesday, August 29, 2018



Notice of Public Hearing

MAVI, Digvinder SINGH, Agent
Original at 3101 W Glendale Av
Class A Malt and Food Dealer License Applications

Tuesday, September 11, 2018 at 10:30 AM

To whom it may concern:

The above application has been made by the above named applicant(s). This requires approval from the Licenses Committee and the Common Council of the City of Milwaukee. The hearing before the Licenses Committee will take place on 9/11/2018 at 10:30 AM, in Room 301-B, Third Floor, City Hall. If you wish, you may provide testimony at the hearing regarding the request; see below for further information. You are not required to attend the hearing. Once the Licenses Committee makes its recommendation, this recommendation is forwarded to the full Common Council for approval at its next regularly scheduled hearing. Please review the information below and if you have further questions regarding this process, please contact the License Division at (414) 286-2238.

Important details for those wishing to provide information for the Licenses Committee to consider when making its recommendation:

1. The license application is scheduled to be heard at the above time. Due to other hearings running longer than scheduled, you may have to wait some time to provide your testimony.
2. You must appear in person and testify as to matters that you have personally experienced or seen. (You cannot provide testimony for your neighbor, parent or anyone else; this is considered hearsay and cannot be considered by the committee.)
3. No letters or petitions can be accepted by the committee (unless the person who wrote the letter or the persons who signed the petition are present at the committee hearing and willing to testify).
4. Persons opposed to the license application are given the opportunity to testify first; supporters may testify after the opponents have finished.
5. When you are called to testify, you will be sworn in and asked to give your name, and address. (If your first and/or last names are uncommon please spell them.)
6. You may then provide testimony.
 - a. Include only information relating to the above license application.
 - b. Include only information you have personally witnessed or seen.
 - c. Provide concise and relevant information detailing how this business has affected or may affect the peaceful enjoyment of your neighborhood.
 - d. If by the time you have the opportunity to testify, the information you wish to share has already been provided to the committee, you may state that you agree with the previous testimony. Redundant or repetitive testimony will not assist the committee in making its recommendation.
7. After giving your testimony, the members of the Licenses Committee and the licensee may ask questions regarding the testimony you have given or other factors relating to the license application.
8. Business Competition is not a valid basis for denial or non-renewal of a license.
Please Note: If you have submitted an objection to the above application your objection cannot be considered by the committee unless you personally testify at the hearing.

OCCUPANT	MAIL ADDRESS	CITY, STATE ZIP
CURRENT OCCUPANT	4613 N 30TH ST	MILWAUKEE, WI 53209
CURRENT OCCUPANT	4623 N 31ST ST	MILWAUKEE, WI 53209
CURRENT OCCUPANT	4575 N 31ST ST	MILWAUKEE, WI 53209
CURRENT OCCUPANT	4600 N 31ST ST	MILWAUKEE, WI 53209
CURRENT OCCUPANT	4576 N 31ST ST 1	MILWAUKEE, WI 53209
CURRENT OCCUPANT	4566 N 31ST ST 4	MILWAUKEE, WI 53209
CURRENT OCCUPANT	4539 N 30TH ST 2	MILWAUKEE, WI 53209
CURRENT OCCUPANT	4557A N 30TH ST	MILWAUKEE, WI 53209
CURRENT OCCUPANT	4614 N 32ND ST	MILWAUKEE, WI 53209
CURRENT OCCUPANT	4623A N 31ST ST	MILWAUKEE, WI 53209
CURRENT OCCUPANT	4560 N 31ST ST	MILWAUKEE, WI 53209
CURRENT OCCUPANT	3036 W ATKINSON AVE	MILWAUKEE, WI 53209
CURRENT OCCUPANT	4576 N 31ST ST 2	MILWAUKEE, WI 53209
CURRENT OCCUPANT	4576 N 31ST ST 6	MILWAUKEE, WI 53209
CURRENT OCCUPANT	4566 N 31ST ST 6	MILWAUKEE, WI 53209
CURRENT OCCUPANT	4547A N 30TH ST	MILWAUKEE, WI 53209
CURRENT OCCUPANT	4557 N 30TH ST	MILWAUKEE, WI 53209
CURRENT OCCUPANT	3112 W GLENDALE AVE 5	MILWAUKEE, WI 53209
CURRENT OCCUPANT	3112 W GLENDALE AVE 7	MILWAUKEE, WI 53209
CURRENT OCCUPANT	3112 W GLENDALE AVE 8	MILWAUKEE, WI 53209
CURRENT OCCUPANT	4622A N 32ND ST	MILWAUKEE, WI 53209
CURRENT OCCUPANT	4619A N 31ST ST	MILWAUKEE, WI 53209
CURRENT OCCUPANT	3105 W GLENDALE AVE	MILWAUKEE, WI 53209
CURRENT OCCUPANT	4576 N 31ST ST 3	MILWAUKEE, WI 53209
CURRENT OCCUPANT	4566 N 31ST ST 1	MILWAUKEE, WI 53209
CURRENT OCCUPANT	4566 N 31ST ST 5	MILWAUKEE, WI 53209
CURRENT OCCUPANT	4539 N 30TH ST 4	MILWAUKEE, WI 53209
CURRENT OCCUPANT	4551 N 30TH ST	MILWAUKEE, WI 53209
CURRENT OCCUPANT	4604A N 32ND ST	MILWAUKEE, WI 53209
CURRENT OCCUPANT	4608 N 31ST ST	MILWAUKEE, WI 53209
CURRENT OCCUPANT	4576 N 31ST ST 4	MILWAUKEE, WI 53209
CURRENT OCCUPANT	4566 N 31ST ST 8	MILWAUKEE, WI 53209
CURRENT OCCUPANT	4539 N 30TH ST 1	MILWAUKEE, WI 53209
CURRENT OCCUPANT	3112 W GLENDALE AVE 4	MILWAUKEE, WI 53209
CURRENT OCCUPANT	3112 W GLENDALE AVE 1	MILWAUKEE, WI 53209
CURRENT OCCUPANT	3112 W GLENDALE AVE 3	MILWAUKEE, WI 53209
CURRENT OCCUPANT	4577 N 31ST ST A	MILWAUKEE, WI 53209
CURRENT OCCUPANT	3036A W ATKINSON AVE	MILWAUKEE, WI 53209
CURRENT OCCUPANT	4624 N 31ST ST	MILWAUKEE, WI 53209
CURRENT OCCUPANT	4576 N 31ST ST 7	MILWAUKEE, WI 53209
CURRENT OCCUPANT	4566 N 31ST ST 3	MILWAUKEE, WI 53209
CURRENT OCCUPANT	4566 N 31ST ST 7	MILWAUKEE, WI 53209
CURRENT OCCUPANT	3112 W GLENDALE AVE 6	MILWAUKEE, WI 53209
CURRENT OCCUPANT	3112 W GLENDALE AVE 2	MILWAUKEE, WI 53209
CURRENT OCCUPANT	4614A N 32ND ST	MILWAUKEE, WI 53209
CURRENT OCCUPANT	4539 N 30TH ST 3	MILWAUKEE, WI 53209

CURRENT OCCUPANT	4573 N 30TH ST	MILWAUKEE, WI 53209
CURRENT OCCUPANT	3112 W GLENDALE AVE 9	MILWAUKEE, WI 53209
CURRENT OCCUPANT	4619 N 31ST ST	MILWAUKEE, WI 53209
CURRENT OCCUPANT	4577 N 31ST ST	MILWAUKEE, WI 53209
CURRENT OCCUPANT	4618 N 31ST ST	MILWAUKEE, WI 53209
CURRENT OCCUPANT	4551A N 30TH ST	MILWAUKEE, WI 53209
CURRENT OCCUPANT	4563 N 30TH ST	MILWAUKEE, WI 53209
CURRENT OCCUPANT	4567 N 30TH ST	MILWAUKEE, WI 53209
CURRENT OCCUPANT	4567A N 30TH ST	MILWAUKEE, WI 53209
CURRENT OCCUPANT	3009 W GLENDALE AVE	MILWAUKEE, WI 53209
CURRENT OCCUPANT	4605 N 30TH ST	MILWAUKEE, WI 53209
CURRENT OCCUPANT	4604 N 32ND ST	MILWAUKEE, WI 53209
CURRENT OCCUPANT	4612 N 31ST ST	MILWAUKEE, WI 53209
CURRENT OCCUPANT	4576 N 31ST ST 8	MILWAUKEE, WI 53209
CURRENT OCCUPANT	4576 N 31ST ST 5	MILWAUKEE, WI 53209
CURRENT OCCUPANT	4566 N 31ST ST 2	MILWAUKEE, WI 53209
CURRENT OCCUPANT	4547 N 30TH ST	MILWAUKEE, WI 53209
CURRENT OCCUPANT	4579 N 30TH ST	MILWAUKEE, WI 53209

Total Records: 64

Radius: 250.0 feet and Center of Circle: 3101 W Glendale Ave



BUSINESS LICENSE PLAN OF OPERATION

ccl-busplan 12/14/17

Office of the City Clerk License Division
200 E. Wells St. Room 105, Milwaukee, WI 53202
(414) 286-2238 www.milwaukee.gov/license e-mail address: license@milwaukee.gov

1. Type of Business

Applying for: Extended Hours (12AM to 5AM) - If a food establishment, check all that apply: Delivery Drive Thru Dining Room
 Self Service Laundry Massage Establishment Filling Station
 Other (supplemental application for specific license also required)

Provide a detailed description of the type of business you plan on operating:

General Retail Establishment

Do you have any experience operating this type of business? No Yes If yes, explain: 10+ years of experience in store management

2. Business Operations

- a. Proposed Opening Date: 7/01/2018
- b. Is this premise under construction? No Yes If yes, list estimated completion date: _____
- c. Is this a franchise? No Yes Food Dealer/ Tobacco / Malt Liquor
- d. Is this premises currently licensed? No Yes If yes, list type of license: _____
- e. Is the current licensee operating? No Yes If no, list date closed: _____
- f. Do you have future plans for other businesses, licenses or permits at this location? No Yes
If yes, explain: _____
- g. Have you previously held an Extended Hours License in Milwaukee? No Yes
If yes, list address(es): _____
- h. Are other businesses operating in the same building? No Yes If yes, describe: _____

3. Litter & Noise

- a. How are grounds kept clean? Sweep Pressure Wash Pick Up Litter Other: _____
- b. How often will grounds be cleaned? Daily Weekly As Needed Monthly Other: _____
- c. Grounds cleaned by: Licensee Building Owner Employees Hired Maintenance Other: _____
- d. How are noise issues prevented and/or addressed? Security Manager approaches customer(s) Call Police
 Signs Posted Other: _____
- e. Will a sound amplification system be used? No Yes If yes, describe: _____

4. Smoking & Sanitation

- a. Are there designated outdoor smoking areas? No Yes If yes, describe: _____
- b. Number of Garbage Cans: Inside: 2 Locations: Main Entrance and Deli
Outside: 3 Locations: Behind Building (Southern side)
- c. Is a crowd control barrier used? No Yes If yes, describe: _____
- d. How many restrooms are on the premises? 1
- e. Name of solid waste contractor: Advanced Disposal Waste Management Other: _____

5. Security

- a. Are there onsite parking spaces? No Yes If yes, indicate how many? _____ and describe the parking security plan: _____
- b. Is there a loading zone? No Yes If yes, describe the loading area security plan: _____
- c. Will you have security personnel on premise? No Yes If yes, how many? _____ and answer the following:
 What are their responsibilities? _____
 Is security equipment used? No Yes If yes, describe _____
 List their licensing, certification, or training credentials _____
- d. Will there be security cameras? No Yes If yes, where? 12 Camera System: 3 exterior, 9 interior
- e. Will searches/identification checks be done upon entry? No Yes If yes, describe _____

6. Percentage of Sales (must total 100%)

Alcohol <u>20</u> %	Food <u>50</u> %	Secondhand Merchandise _____ %	Precious Metals & Gems _____ %
Entertainment _____ %	Cigarettes <u>20</u> %	Personal Services (such as tattoo, body piercing, salon, tailor, tanning, etc.) _____ %	Other <u>10</u> % Describe: <u>Household items</u>
Pawnbroker Activity _____ %	Salvaged Materials _____ % (such as scrap metal)		

7. Businesses/Licenses on the Premises (check all that apply):

Type 1

- Full Service Restaurant Cafe/Coffee Shop Deli or Fast Food Restaurant Private/Fraternal/Veterans Club
- Night Club Tavern Cocktail Lounge Teen Club
- Banquet Hall Sports Facility Bowling Alley
- Hotel/Motel : Number of Floors: _____ Rooming House: Number of Floors: _____
 Number of Rooms: _____ Number of Rooms: _____

Type 2

- Liquor Store Corner Store Supermarket Convenience Store
- Gas Station Amusement/Phonograph Distributor Recycling, Salvage or Towing
- Used Car Dealer Personal Service Establishment
(such as tattoo business, hair salon, tailor, etc.) Recording Studio

What other licenses/permits will you hold at this location? (check all that apply)

- Occupancy Permit Cigarette & Tobacco Gas Station Extended Hours Class "B" Tavern Weights & Measures
- Secondhand Dealer Precious Metal & Gem Other: _____

8. Legal Capacity (only if a Type 1 premises in #7 above)

Capacity 12 (Call the Milwaukee Development Center at 414-286-8211 if you have questions.)

9. Premises Description

- a. Identify all area(s) of the premises that will be used in operating this business (include areas used only for storage):
 1st Floor 2nd Floor Basement Storage Patio Beer Garden Sidewalk Café Deck Rooftop
 Other: Describe: _____
- b. Describe Location: Major Thoroughfare Secondary Street Other: _____
- c. Nearest Major Cross Street: Atkinson ave and 31st Street
- d. Describe Building: Free Standing Building Strip Mall Other: _____
- e. Describe Premises Structure: Single Story Multi-Story - # of Stories 2 Other: _____
- f. Describe Surrounding Area: Commercial Residential Industrial Other: _____
- g. Building Owner Name: Devinder K Mavi Phone Number: 414 530 3151
 Business Owner Address: 10365 S Robin Ln. Oak Creek, WI, 53154

10. Hours of Operation & Customers

Will customers be entering the premises? No Yes

Day of the Week	Proposed Hours of Operation:		Estimated Number of Customers expected each day	Potential Age Range of Customers	Class B Tavern Applicant Only: Age Restriction (If none, write 'None')
	Open Time (include a.m. or p.m.)	Close Time (include a.m. or p.m.)			
Sunday	9am	9pm	200	All Ages	
Monday	9am	9pm	200		
Tuesday	9am	9pm	200		
Wednesday	9am	9pm	200		
Thursday	9am	9pm	200		
Friday	9am	9pm	200		
Saturday	9am	9pm	200		

An Extended Hours Establishment License is required for any convenience store, filling station, personal service establishment (such as tattoo, body piercing, salon, tailor, tanning, etc.), recording studio or restaurant which is open between the hours of 12:00 a.m. and 5:00 a.m.

Alcohol Establishments Class A: 8:00 am to 9:00 pm Sunday thru Saturday
 Permitted Hours of Operation: Class B: 6:00 am to 2:00 am Sunday thru Thursday, 6:00 am to 2:30 am Friday & Saturday

Entertainment Outdoor Closing Hours: 10:00pm Sunday-Thursday; 12:00am Friday & Saturday; unless a different time, either earlier or later, is established by the Common Council in its approval of the licensee's plan of operation.

11. Signature(s)

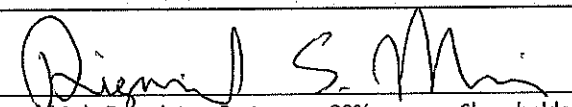
 Signature of Sole Proprietor, Partner, or 20% or more Shareholder
 (If there are no 20% or more shareholders,
 Corporate Officer-print name/title and sign)

 Signature of additional partner or 20% or more shareholder

See Application Information for a complete list of all required application forms.



ALCOHOL BEVERAGE & PUBLIC ENTERTAINMENT PREMISES SUPPLEMENTAL APPLICATION

Office of the City Clerk License Division
200 E. Wells St. Room 105, Milwaukee, WI 53202
(414) 286-2238 e-mail address: license@milwaukee.gov www.milwaukee.gov/license

Legal Entity Name: <u>The Original Corp.</u>
Premise Address: <u>3101 W. Glendale ave</u>
Proximity of Premises to Church, School, Daycare Center or Hospital
Is the building within 300 feet of any church, school, daycare center or hospital? <input type="checkbox"/> No <input checked="" type="checkbox"/> Yes
"Service Bar Only" Designation
If applying for Class B or C license, are you applying for "Service Bar Only"? <input checked="" type="checkbox"/> No <input type="checkbox"/> Yes
Service Bar Only means customers cannot sit at the bar. Alcohol is served to patrons seated at tables. No stools, chairs or other articles of furniture shall be placed at the service bar for patrons to sit upon.
Business Information
a) Are you taking out this application for anyone that may not be eligible for a license? <input checked="" type="checkbox"/> No <input type="checkbox"/> Yes If yes, list their name and address: _____
b) Will the agent, a partner or the individual licensee be conducting the day-to-day operations of the business? <input type="checkbox"/> No <input checked="" type="checkbox"/> Yes If no, list the name and address of the person(s) who will: _____
Class B Applicants: If the agent, a partner or the individual licensee will not be conducting the day-to-day operations of the business, the person(s) listed above must obtain a Class B Managers license.
c) Does anyone else have money invested or any other interest in this business? <input checked="" type="checkbox"/> No <input type="checkbox"/> Yes If yes, explain: _____
d) Have you made an agreement with anyone to repay any loan or any other payments based upon income from the business? <input checked="" type="checkbox"/> No <input type="checkbox"/> Yes If yes, list name and address: _____
Proof of Ownership, Lease, or Offer to Purchase (New & Transfer Applicants Only)
Submit proof of ownership, lease, or offer to purchase the building with this application. A lease or offer to purchase must: a) Be in the same legal entity name as that apply for the license b) Reflect the same address as the premises address on this application c) Reflect current dates and d) Be signed by the lessor/seller and lessee/buyer
Property Information (New & Transfer Applicants Only)
a) Do you own or lease the building? <input type="checkbox"/> Own <input checked="" type="checkbox"/> Lease
b) Who owns the fixtures (for example, coolers, etc.)? <u>Owner</u>
c) Are you purchasing the stock and/or fixtures? <input checked="" type="checkbox"/> No <input type="checkbox"/> Yes If yes, amount paid \$ _____
d) Total amount paid for business \$ <u>0</u>
e) Total amount paid for goodwill of the business \$ <u>0</u>
Goodwill comprises the reputation and customer relationships of an existing business. If the price you pay for the business exceeds the fair market value of all of the rest of the assets of the business, the excess may be considered goodwill.
f) Have you made arrangements with the seller for payment of personal property taxes? <input type="checkbox"/> No <input checked="" type="checkbox"/> Yes

See Application Information for a list of all required application forms.

Lease Information (New & Transfer Applicants who are leasing the premises only)

- a) Date lease begins July 1st 18 Ends July 1st 2020
- b) Monthly rental \$ 1350
- c) Do you have an option to renew the lease? No Yes
- d) Does your lease allow for assignment to another party without the consent of the owner? No Yes
- e) For what length of time have you been guaranteed occupancy (number of years)? 2 years
- f) In addition to paying the monthly rental, will you have to pay anything additional to the owner of the building to guarantee performance of the lease? No Yes If yes, explain _____
- g) Does the present owner or occupancy object to the granting of your license? No Yes
If yes, explain _____

Change of Agent Applicants Only

Have there been any changes to the floor plan since the last application was submitted? No Yes
If no, a new floor plan is not required. If yes, submit a new floor plan and explain the change(s): _____

Notarized Signatures of Applicants

SUBSCRIBED AND SWORN TO BEFORE ME

This 23 day of May, 2018

Quinn S. Martin

Sole Proprietor/Partner, 20% or more Shareholder, or Agent – only if there are no 20% or more shareholders

Faviola Martin

(Clerk/Notary Public)

My Commission Expires 2-22-2020
*Notary Seal must be affixed.

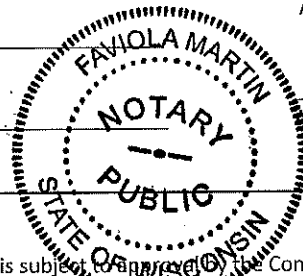

Additional partner or 20% or more shareholder

Note: All information contained in this application is subject to approval by the Common Council. Deviating from approved plan of operation will subject licensee to revocation, and/or suspension or non-renewal of the license. Contact the License Division for information on how to request changes.

New and transfer of premise applicants must submit the following:

- Proof of ownership, lease or offer to purchase the building
- Detailed floor plan
- If a restaurant, copy of the menu



FOOD DEALER LICENSE PLAN OF OPERATION

ccl-foodplan 8/1/17

OFFICE OF THE CITY CLERK, LICENSE DIVISION
CITY HALL, 200 E. WELLS ST, ROOM 105, MILWAUKEE, WI 53202
(414) 286-2238 • license@milwaukee.gov • www.milwaukee.gov/license

Legal Entity Name: The Original Corp.

Premises Address: 3101 W. Glendale Ave

SECTION 1 TYPE OF BUSINESS

Type of application (check one): taking over a currently operating business starting a new business
 Anticipated opening date? July - 1st - 2018

Check the type that best describes your business (check only one):
 See Food Dealer License Information sheet for definitions.

Restaurant Bed & Breakfast
 Retail Establishment Base for Food Peddler
 Base for Temporary/Seasonal Food Stand

If retail, will it be a convenience store? Yes No
 (Convenience Stores have less than 5,000 sq ft of retail space,
 primary business is the sale of basic food items, and in addition sells household products)

In addition, will any wholesale business be done? Yes No

If yes, what percentage of the business will be wholesale? Less than 25% 25% or More (Contact DATCP)*

Will retail items be sold? No Yes If Yes, indicate percentage of food sales 60 %
 Will restaurant items be sold? No* Yes If Yes, indicate percentage of food sales 40 %

* If you checked "25% or More" of the business will be wholesale and answered "No" to restaurant items being sold,
 do not continue completing this application. A City of Milwaukee License is not required. Contact DATCP only.

SECTION 2 FOOD PROCESSING

Will any food processing be done? No Yes
*Processing is defined as assembling, grinding, cutting, mixing, baking, coating, stuffing, packing, bottling,
 grilling, canning, extracting, fermenting, distilling, pickling, freezing, drying, smoking, or packaging.*

If Yes, check the types of food items:

SNACKS & BEVERAGES
*includes, but is not limited to, ice cream/soft serve, lemonade, snow cones, coffee, espresso, cappuccino,
 tea, fruit juice, smoothies, candy, dispensed soda, fruit cups, bakery, cookies, popcorn, kettle corn, cotton
 candy, funnel cakes, fritters, tortilla chips w/ cheese*

MEALS
*includes, but is not limited to, chicken, ribs, sandwiches, roasted corn, baked potatoes, hot dogs, brats,
 tacos, nachos w/ cheese and meat, French fries, cooked or deep fried vegetables/fruit, cooked cheese
 curds, corn dogs, egg rolls, salads*

SECTION 3 FOOD REQUIRING TEMPERATURE CONTROL

Will any food that requires temperature control be sold? No Yes
 (includes dairy products such as milk, cheese, and ice cream, fish, shellfish, meat, poultry)

If yes, list the types of food items: Milk, Cheese, Ice Cream, Meat, Poultry

SECTION 4 SHARED KITCHEN

Will you be sharing kitchen space with another operator?

- No If No, SKIP to Section 5
- Yes If Yes, check one:
 - I will rent space from another operator ("Shared Kitchen Agreement" is required)
 - I will rent space to another operator (peddler/caterer)

SECTION 5 DETAILS OF OPERATION

Answer the following questions:

- Will you have seating on site for dining? No Yes
- Will you be doing any catering? No Yes
- Will you be doing any delivery? No Yes
- Will you have outdoor activities? No Yes
 - If Yes to outdoor activities, check all that apply: Bar Cooking/Grilling Dining
- Will you have a drive thru window? No Yes
 - If Yes to drive thru, are hours different from inside? No Yes
 - If Yes, provide drive thru hours: _____
- Will any scales or barcode scanners be used? No Yes
 - If Yes, a Weights & Measures application must be completed and a license obtained.

SECTION 6 ADDITIONAL SITES

Where will food be prepared and/or sold?

- At a single site
 - At multiple sites (for example, a hotel with several dining rooms or bars) How many? _____
- If multiple sites, attach a Food Dealer Additional Site Addendum (ccl-foodadd) for each additional site.

SECTION 7 CONSTRUCTION OR CHANGES

Are you planning any construction, remodeling or equipment changes?

- No If No, SKIP to Section 8
- Yes If Yes, check all that apply:
 - New construction of a building
 - Construction changes to an existing building
 - Renovation or remodeling
 - Equipment changes only (installation or replacement)

Provide a brief description of the changes: _____

Start date: _____

Name, Address & Phone Number of Architect: _____

Name, Address & Phone Number of Contractor: _____

SECTION 8 ALCOHOL BEVERAGES

Are you applying for an alcohol beverage license?

No If No, SKIP to Section 9

Yes If YES, if your food license is approved prior to the alcohol beverage license, when do you want the food license issued? Immediately At the same time as the alcohol license

SECTION 9 ACKNOWLEDGEMENTS & SIGNATURE

You must initial each item confirming your understanding:

DSM

I understand the Health Department must conduct an inspection and advise the License Division of their approval before the license may be issued.

DSM

I understand I must obtain an occupancy permit from the Department of Neighborhood Services and an inspection may be required. Neighborhood Services must advise the License Division of their approval before the license may be issued.

DSM

I understand the district alderperson will review and either approve or deny my application. If denied, I may appeal and be scheduled to appear before the Licenses Committee. The Licenses Committee will then make a recommendation to the Common Council. The Common Council must grant the license before it may be issued.

DSM

I understand proof of payment for all license fees must be on file in the License Division before the license may be issued.

DSM

I understand the license must be issued and posted in my establishment prior to opening for business.

DSM

I will not operate my food business until the license has been issued and posted in the establishment.

Signature of sole proprietor, partner, agent or 20% shareholder:

Quinn S. Min

Signature of additional partner(s): _____

NOV 17 5:12 PM

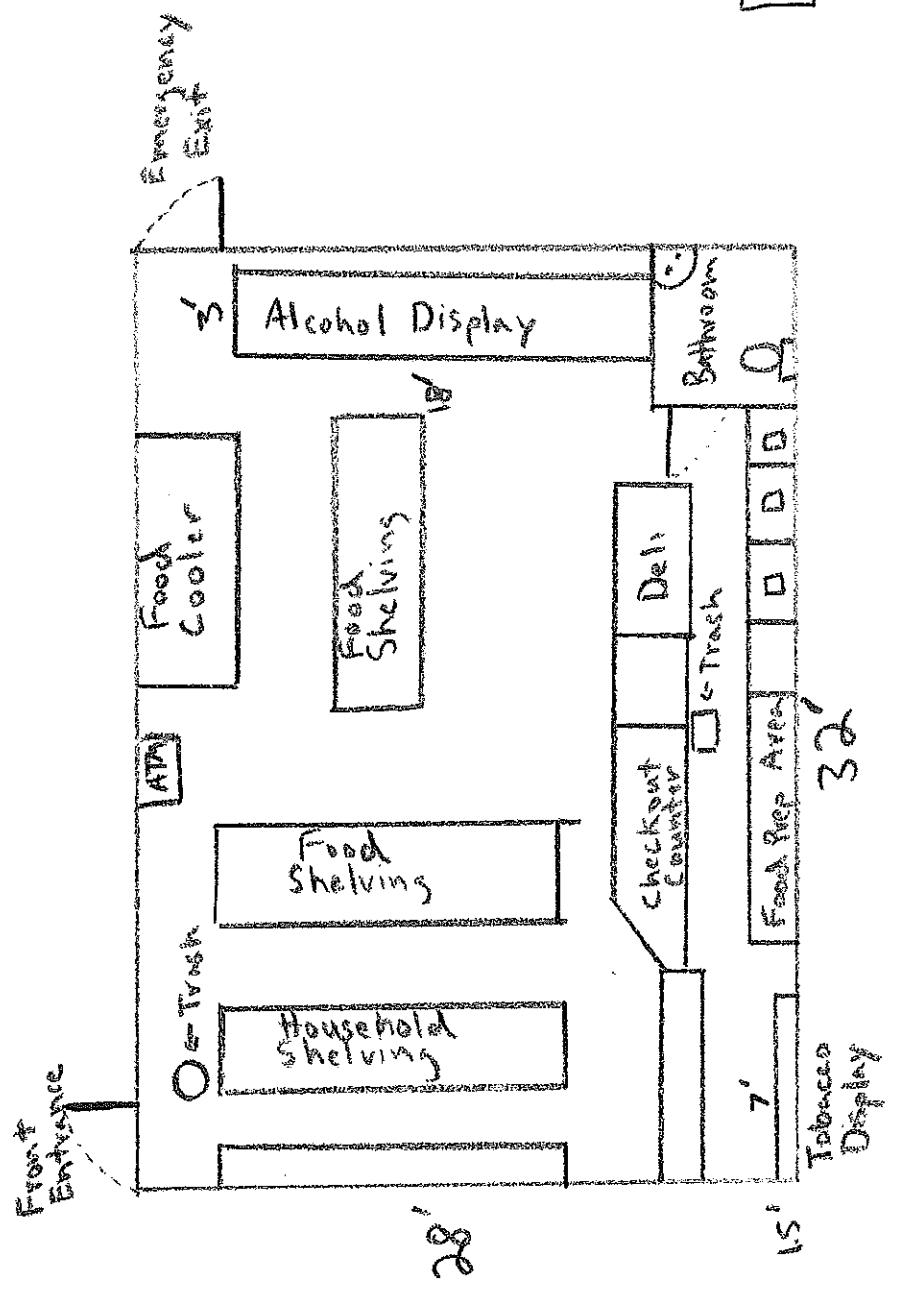

West Glendale ave

Digvijnder S. Mavi Agent for "The Original Corp"

Original

3101 W. Glendale ave

Date: May/3rd/2018

Total Sq Footage: 900'

North 31st Street

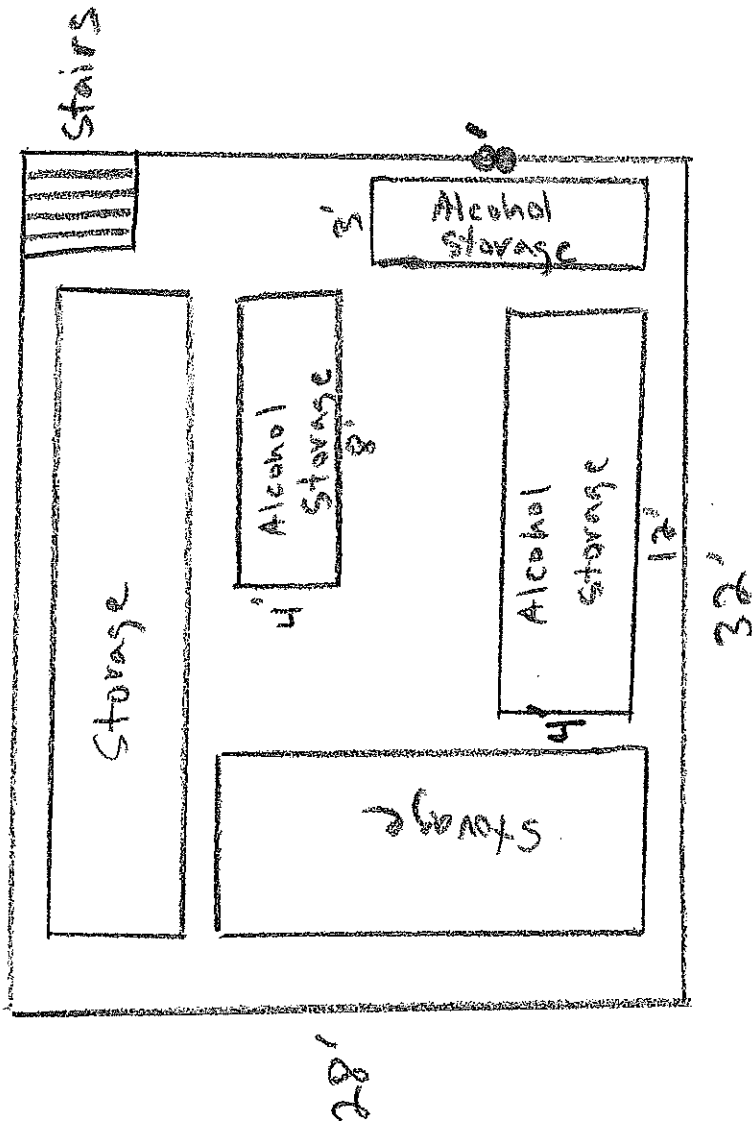

Digvinder S. Mavi for "The Original Corp."

Basement Storage

3101 W. Alendale ave

Date: May/3/2018

Total Sq
Footage: 900

West Alendale ave