

PROJECT

Proposed New
Site Development
At:
507-529 W.
Historic Mitchell St

Owner:
Jim Witkowiak

PROJECT NO. 2016-12

DATE 12/07/16

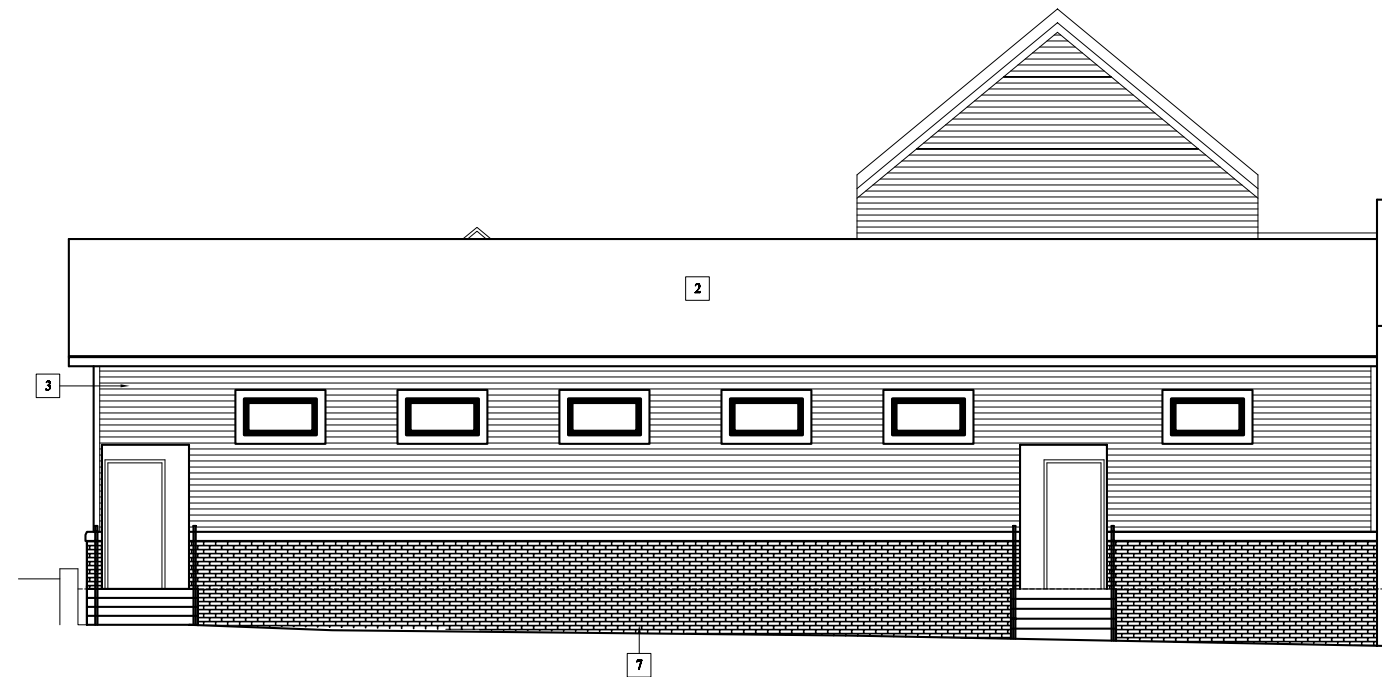

- 1 NEW ENTRANCE DOORS
- 2 ASPHALT SHINGLES
- 3 CEDAR SIDING
- 4 NEW WINDOWS
- 5 NEW ADA RAMP
- 6 GABLE VENT
- 7 BRICK VENEER
- 8 DECORATIVE STONE
- 9 10" 2 HOUR FIRE RATED CMU
- 10 NEW SIGN

1 New Rear Elevation
A-3 Scale: 3/32" = 1'-0"

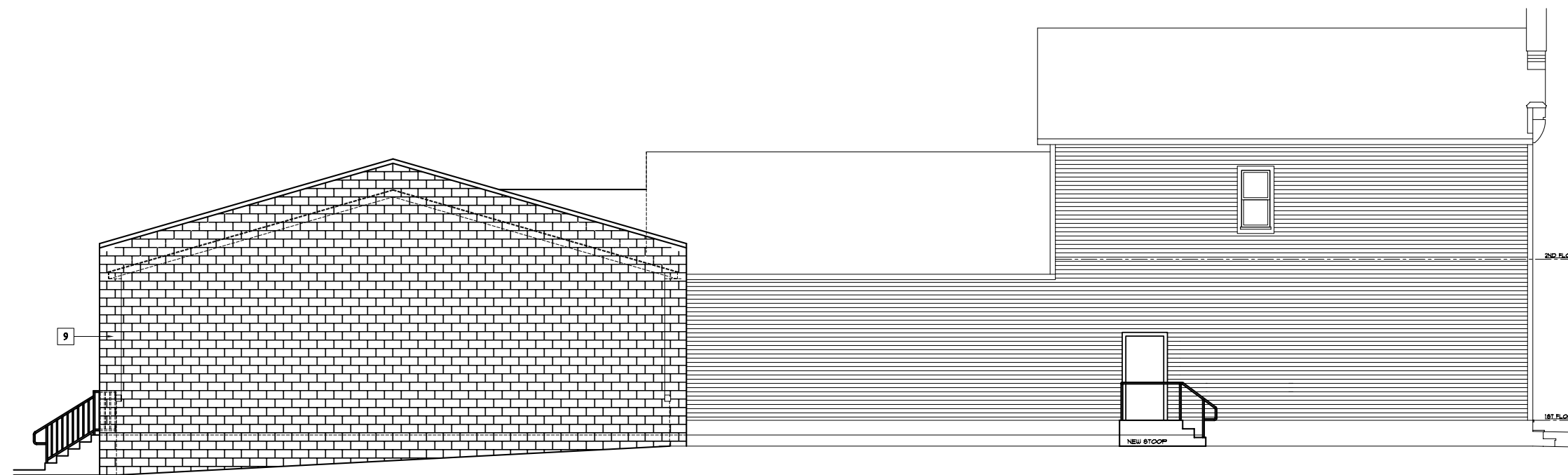

2 New Side Elevation
A-3 Scale: 3/32" = 1'-0" (East Elevation)

REVISIONS

NO.	DESCRIPTION

CHECKED BY L.B.

DRAWN BY M.N.

SCALE as noted

SHEET NO. A-3

SHEET TITLE