

# WESTLAWN WEST FINAL SUBDIVISION PLAT

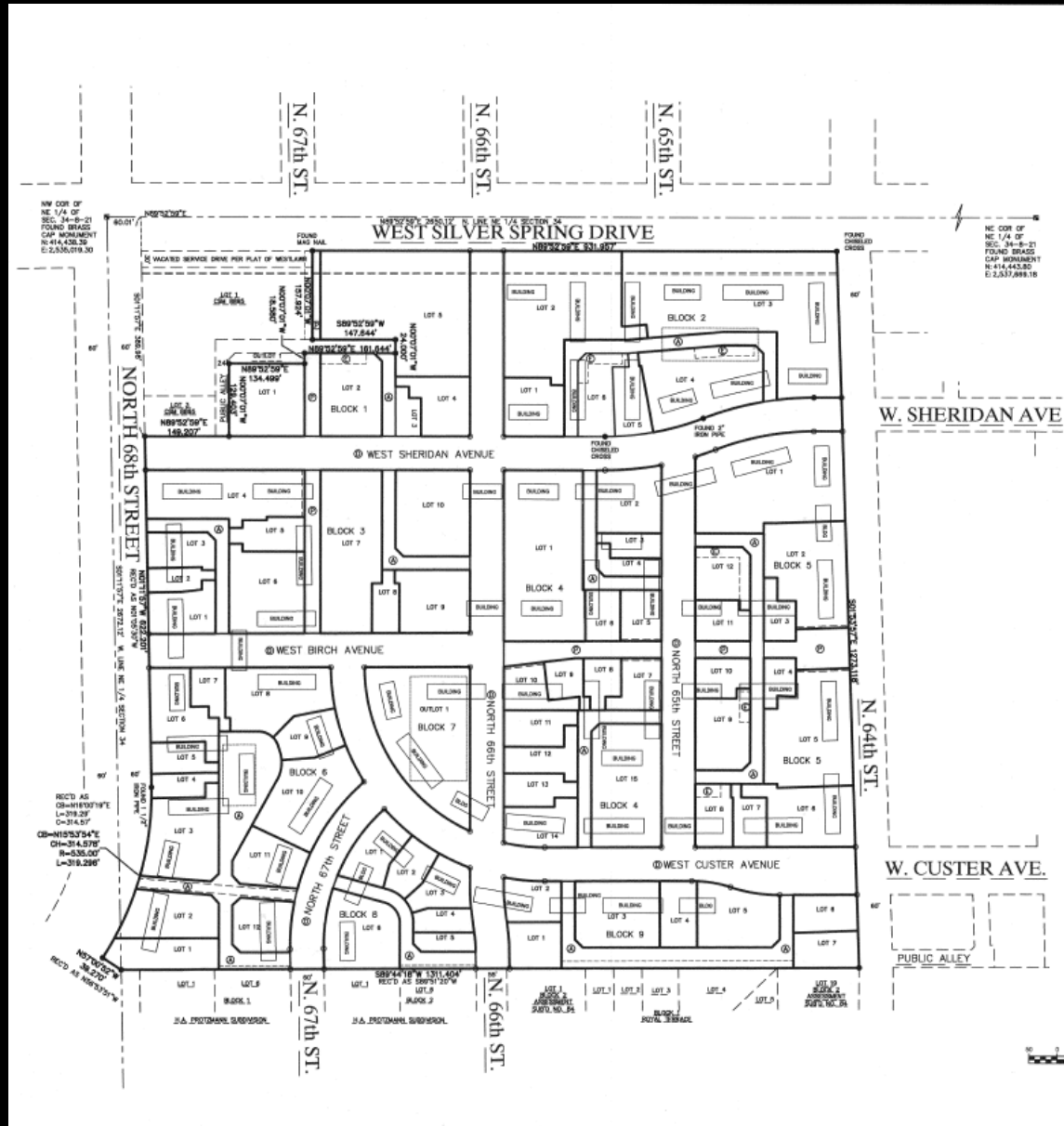

## WESTLAWN WEST

Lot 2 of Certified Survey Map No. 8896, Blocks 4, 5, 8 and 9, together with vacated West Sheridan Ave, West Birch Ave, West Custer Ave, North 67th Street and the Service Drive in WESTLAWN, being a part of the Northwest 1/4 of the Northeast 1/4 and the Northeast 1/4 of the Northwest 1/4 of Section 34, Town 8 North, Range 21 East, in the City of Milwaukee, Milwaukee County, Wisconsin.

Bearings are based on the North line of the NE 1/4 of Section 34, Town 8 North, Range 21 East, which bears North 89°52'52" East, Wisconsin State Plane Coordinate System South Zone, (NAD 27) February, 2008.

See sheet 6 for curve and angle tables.

Site is zoned - PD.

Setbacks are to be approved by the city plan commission at the time of construction.

Existing buildings to be razed

Surveyor:  
John P. Casucci  
R.A. Smith National, Inc.  
18745 West Bluemound Road  
Brookfield, WI, 53005

Owner:  
Housing Authority of the City of Milwaukee  
5125 W. Lisbon Ave  
Milwaukee, WI, 53210  
Warren Jones 414-266-2951



# WESTLAWN WEST FINAL SUBDIVISION PLAT

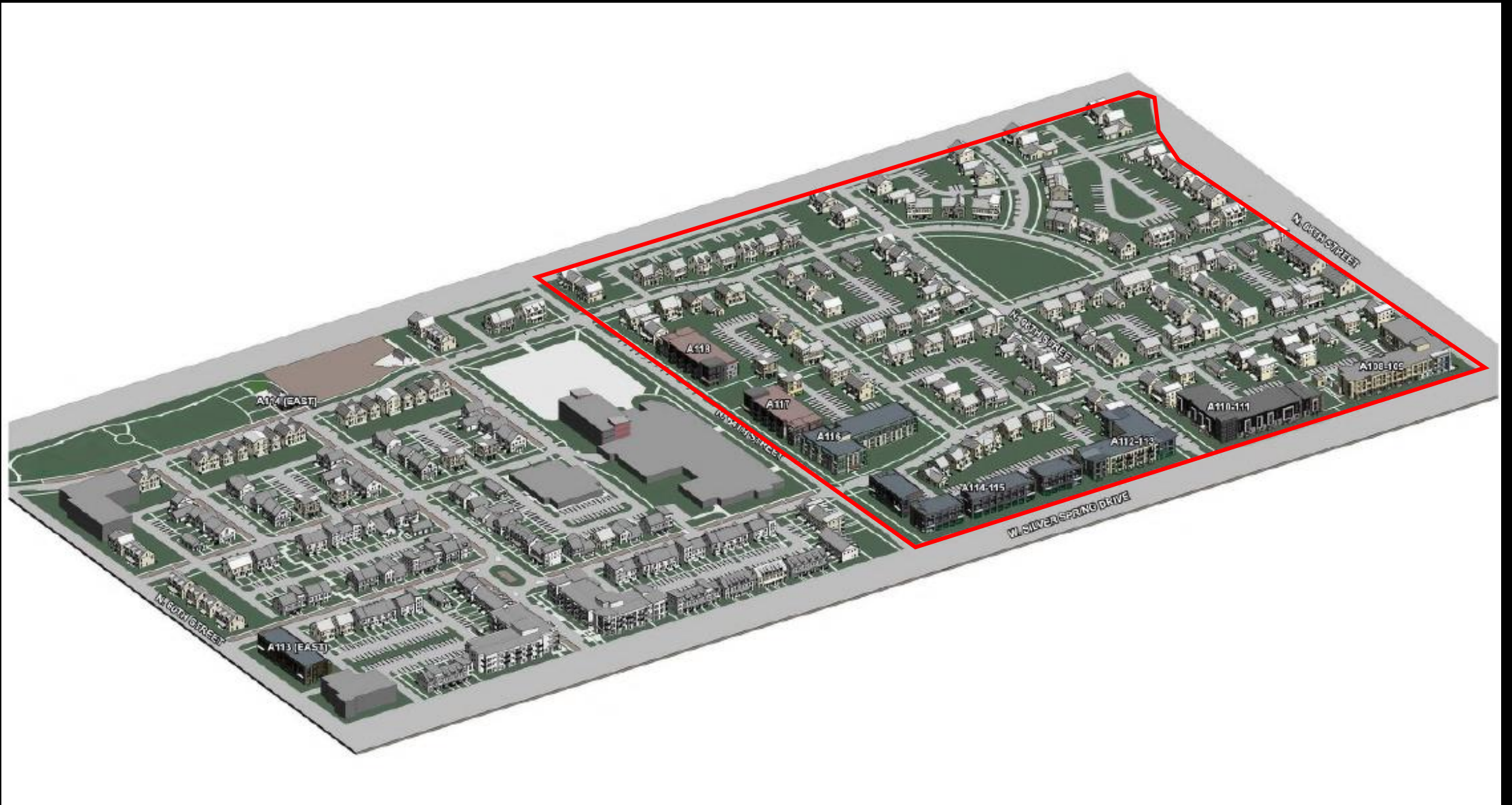

Rendering of the completed Westlawn Gardens neighborhood