



# CERTIFICATE OF APPROPRIATENESS APPLICATION FORM

Incomplete applications will not be processed for Commission review.  
Please print legibly.

*sent @ 11/12/11*

1. HISTORIC NAME OF PROPERTY OR HISTORIC DISTRICT: (if known)

**BRADY STREET**

ADDRESS OF PROPERTY:

1300 Brady Street

2. NAME AND ADDRESS OF OWNER:

Name(s): JWK Management LLC

Address: 1224 E. Brady Street

City: Milwaukee

State: WI

ZIP 53202

Email:

Telephone number (area code & number) Daytime:

Evening:

3. APPLICANT, AGENT OR CONTRACTOR: (if different from owner)

Name(s): Signs By Tomorrow

Address: 11280 W. Lincoln Ave.

City: West Allis

State: WI

ZIP Code: 53227

Email: dbruk@signsbytomorrow.com

Telephone number (area code & number) Daytime: 414-328-8939

Evening: 262-853-6678

4. ATTACHMENTS

A. REQUIRED FOR ALL PROJECTS:

\_\_\_\_ Photographs of affected areas & all sides of the building (annotated photos recommended)

\_\_\_\_ Sketches and Elevation Drawings (1 full size and 2 reduced to 11" x 17" or 8 1/2" x 11")

\_\_\_\_ Material and Design Specifications (see next page)

B. NEW CONSTRUCTION/DEMOLITION ALSO REQUIRES:

\_\_\_\_ Floor Plans (1 full size and 1 reduced to 11" x 17")

\_\_\_\_ Site Plan showing location of project and adjoining structures and fences

\_\_\_\_ Other (explain):

**PLEASE NOTE: YOUR APPLICATION CANNOT BE PROCESSED UNLESS BOTH PAGES OF THIS FORM ARE PROPERLY COMPLETED.**

6/10/10

5. DESCRIPTION OF PROJECT:

Describe all existing features that will be affected by proposed work. Please specify the condition of materials, design, and dimensions of each feature (additional pages may be attached)

Photo No. \_\_\_\_\_ Drawing No. \_\_\_\_\_

B. Describe all proposed work, materials, design, dimensions and construction technique to be employed (additional pages may be attached)

Install new - according to attached drawing

Photo No. \_\_\_\_\_ Drawing No. \_\_\_\_\_

6. SIGNATURE OF APPLICANT:

  
Signature

Daniel Bruk  
Print or type name                      Date

11/17/11

This form and all supporting documentation MUST arrive by 12:00 noon on the deadline date established to be considered at the next Historic Preservation Commission Meeting. Any information not provided to staff in advance of the meeting will not be considered by the Commission during their deliberation. Please call if you have any questions and staff will assist you.

Hand Deliver or Mail Form to:  
Historic Preservation Commission  
City Clerk's Office  
200 E. Wells St. Room B-4  
Milwaukee, WI

PHONE: (414) 286-5722

FAX: (414) 286-3004

[www.milwaukee.gov/hpc](http://www.milwaukee.gov/hpc)

6/10/10

20" h x 170.5" w

Invoice#: TBD  
Client: World of Beer

Proof: 5 - WEST SIDE  
Item#: 1  
Product: LED Backlit Channel Letters  
Qty: 1  
Color: Black, White & PMS 116C Yellow  
Additional: Mounted to Raceway

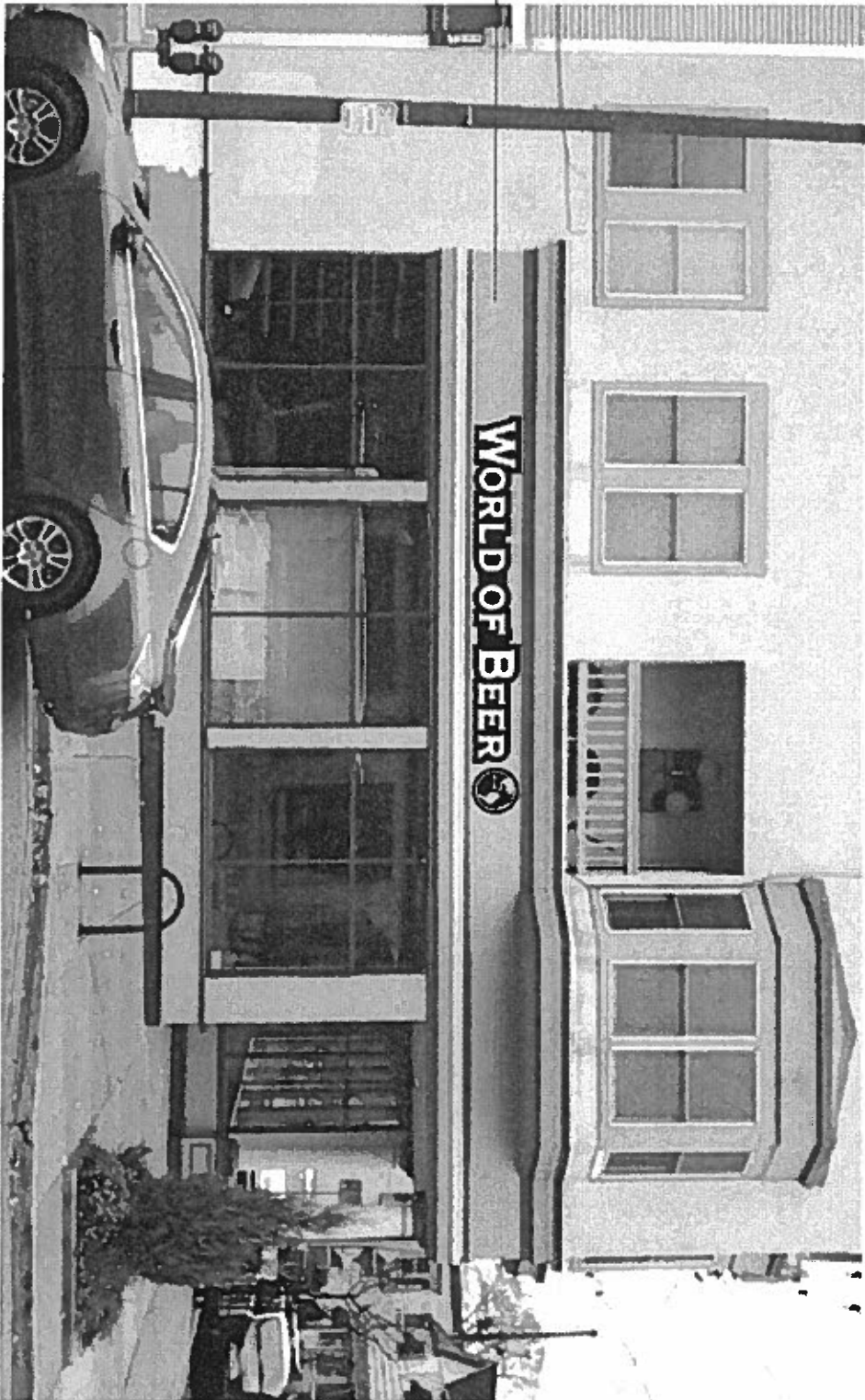

45" w

Proofs are subject to limited changes. Signs By Tomorrow - West Allis will allow up to 2 additional electronic proofs at no charge. Any subsequent changes will be subject to a \$50 re-proofing charge per proof. Final production will not proceed without written or electronic proof approval. All artwork above is property of Signs By Tomorrow - West Allis and cannot be reproduced without the express written permission of Signs By Tomorrow - West Allis (2011).



Invoice#: TBD  
Client: World of Beer

20" h x 170.5" w

**Proof: 2 - SOUTH SIDE**  
**Item#: 1**  
**Product: LED Backlit Channel Letters**  
**Qty: 1**  
**Color: Black, White & PMS 116C Yellow**  
**Additional: Mounted to Raceway**



Proofs are subject to limited changes. Signs By Tomorrow - West Allis will allow up to 2 additional electronic proofs at no charge. Any subsequent changes will be subject to a \$50 re-proofing charge per proof. Final production will not proceed without written or electronic proof approval. All artwork above is property of Signs By Tomorrow - West Allis and cannot be reproduced without the express written permission of Signs By Tomorrow - West Allis (2011).

