

DLD# 2484

CERTIFIED SURVEY MAP NO. _____

BEING A DIVISION OF LOTS 21 AND 22, BLOCK 218 IN GEORGE W. THOMAS SUBDIVISION LOCATED IN PART OF THE SOUTHWEST 1/4 OF THE NORTHEAST 1/4, OF SECTION 19, TOWN 7 NORTH, RANGE 22 EAST, IN THE CITY OF MILWAUKEE, MILWAUKEE COUNTY, WISCONSIN.

TAX KEY NO. 351-3541-100

ZONING: RS6

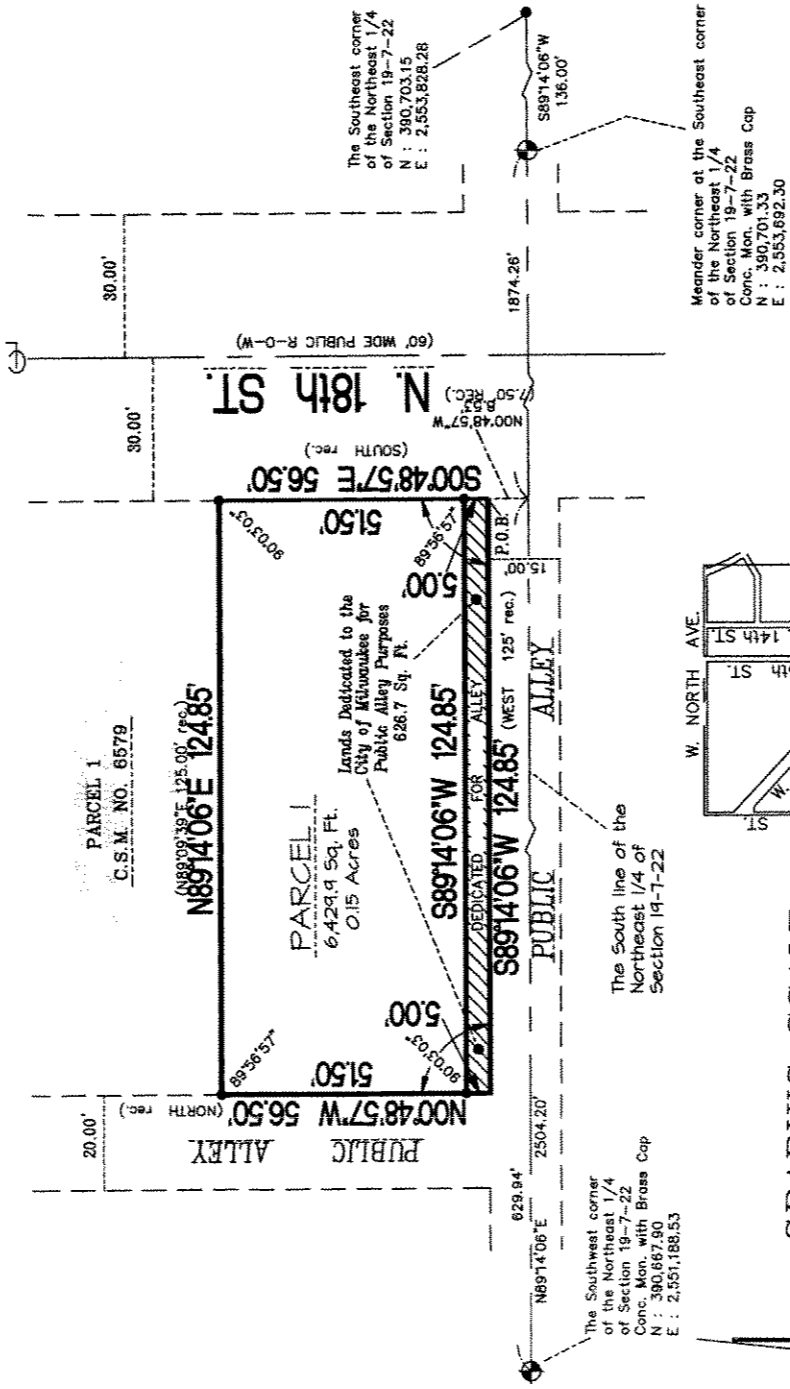

GRAPHIC SCALE



SURVEYING ASSOCIATES, INC.
 2554 N. 100th STREET
 WAUWATOSA, WI 53226
 PHN 414-257-2212
 FAX 414-257-2443

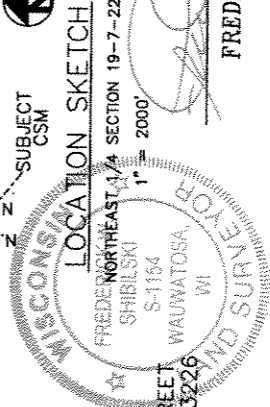

LOCATION SKETCH

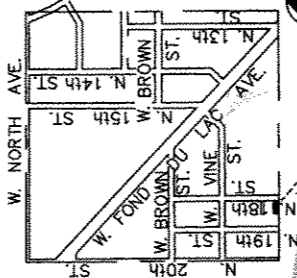

• - DENOTES SET 3/4" X 24" LONG IRON REBAR WEIGHING 1.5 LBS. PER LINEAL FOOT.

ALL BEARINGS ARE REFERENCED TO THE SOUTH LINE OF THE NORTHEAST 1/4 OF SECTION 19-7-22, WHICH IS ASSUMED TO BEAR N 89°14'06" E, STATE PLANE COORDINATE SYSTEM SOUTH ZONE, APRIL 2001 DATUM.

FREDERICK W. SHIBILSKI S - 1154

INSTRUMENT DRAFTED BY: TRACI L. ZUPKE JOB NO. 29896_CSM INFRASTRUCTURE SERVICES DIVISION AUGUST 5, 2003 SHEET 1 OF 3

DEPARTMENT OF CITY DEVELOPMENT
 CITY OF MILWAUKEE

APR 29 2005

STAFF APPROVED

Marcia Smidjoch 5/25/05
 CENTRAL DRAFTING & RECORDS MANAGER

An Stephen Agnew 5/24/05
 ENGR. IN CHARGE ENVIRON. ENGR.

CITY ENGINEER APPROVED

CERTIFIED SURVEY MAP NO. _____

DD# 2494

BEING A DIVISION OF LOTS 21 AND 22, BLOCK 218 IN GEORGE W. THOMAS SUBDIVISION LOCATED IN PART OF THE SOUTHWEST ¼ OF THE NORTHEAST ¼, OF SECTION 19, TOWN 7 NORTH, RANGE 22 EAST, IN THE CITY OF MILWAUKEE, MILWAUKEE COUNTY, WISCONSIN.

SURVEYOR'S CERTIFICATE
STATE OF WISCONSIN)
MILWAUKEE COUNTY)SS

I, Frederick W. Shibilski, a registered land surveyor do hereby certify:

That I have surveyed, divided and mapped a division of Lots 21 and 22, Block 218 in George W. Thomas Subdivision located in part of the Southwest ¼ of the Northeast ¼ of Section 19, Town 7 North, Range 22 East, in the City of Milwaukee, Milwaukee County, Wisconsin, bounded and described as follows: Commencing at the Southwest corner of the Northeast ¼ of Section 19; thence North 89° 14' 06" East, along the South line of said ¼ Section 629.94 feet; thence North 00° 48' 57" West, 8.53 feet to the Southeast corner of Lot 22 and the point of beginning of the land to be described; thence South 89° 14' 06" West, 124.85 feet to the Southwest corner of Lot 22; thence North 00° 48' 57" West, 56.50 feet to the Northwest corner of Lot 21; thence North 89° 14' 06" East, 124.85 feet to the Northeast corner of Lot 21; thence South 00° 48' 57" East, 56.50 feet to the point of beginning.

That I have made such survey, land division and map by the direction of Iverson White, owner of said land.

That this map is a correct representation of all exterior boundaries of land surveyed and the land division thereof made.

That I have fully complied with the provisions of Chapter 236 of the Wisconsin Statutes and Chapter 119 of the Milwaukee Code in surveying, dividing and mapping the same.

Dated this 11th day of August 2003.

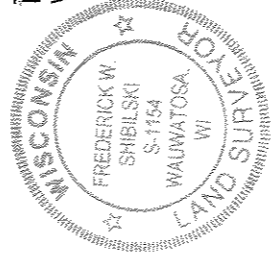

Frederick W. Shibilski S-1154
Wisconsin Reg. Land Surveyor

OWNERS CERTIFICATE:

Iverson White, as owner, does hereby certify that he caused the land described on this map to be surveyed, divided, dedicated and mapped as represented on this map in accordance with the requirements of Chapter 119 of the Milwaukee Code of Ordinances.

In consideration of the approval of this map by the Common Council of the City of Milwaukee and in accordance with Chapter 119 of the Milwaukee Code of Ordinances, the undersigned agrees:

- a. That all utility lines to provide electric power and telephone services and cable television or communications systems lines or cables to all parcels in the certified survey map shall be installed underground in easements provided therefor, where feasible.

This agreement shall be binding on the undersigned and assigns.

In Witness whereof, Iverson White, at Milwaukee, Wisconsin, on this 5th day of September, 2003.

In the Presence of:



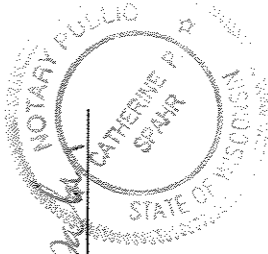

Owner:

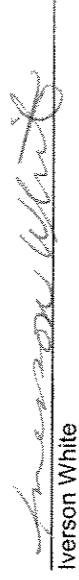
Iverson White

DDP#2484

CERTIFIED SURVEY MAP NO. _____

BEING A DIVISION OF LOTS 21 AND 22, BLOCK 218 IN GEORGE W. THOMAS SUBDIVISION LOCATED IN PART OF THE SOUTHWEST ¼ OF THE NORTHEAST ¼, OF SECTION 19, TOWN 7 NORTH, RANGE 22 EAST, IN THE CITY OF MILWAUKEE, MILWAUKEE COUNTY, WISCONSIN.

OWNERS CERTIFICATE:(Continued)

STATE OF WISCONSIN)
MILWAUKEE COUNTY)SS

Personally came before me this 5th day of September, 2003, the above named Iverson White, owner, to me known to be the persons who executed the foregoing instrument.

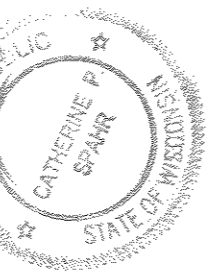

Catherine P. Spahr
Notary Public, State of Wisconsin
My Commission expires 08/13/06

CERTIFICATE OF CITY TREASURER
STATE OF WISCONSIN)
MILWAUKEE COUNTY)SS

I, Wayne F. Whitlow, being the duly elected, qualified and acting City Treasurer of the City of Milwaukee, certify that in accordance with the records in the Office of the City Treasurer of the City of Milwaukee there are no unpaid taxes or unpaid special assessments on the land included in this Certified Survey Map.

Date: 5-26-05

Wayne F. Whitlow
Deputy City Treasurer for
Wayne F. Whitlow, City Treasurer

COMMON COUNCIL CERTIFICATE OF APPROVAL

I certify that this Certified Survey Map was approved under Resolution File No. 050210, adopted by the Common Council of the City of Milwaukee on June 14, 2005.

Ronald D. Leonhardt
Ronald D. Leonhardt, City Clerk
Tom Barrett
Tom Barrett, Mayor

