



CERTIFICATE OF APPROPRIATENESS APPLICATION FORM

Incomplete applications will not be processed for Commission review.

Please print legibly.

1. HISTORIC NAME OF PROPERTY OR HISTORIC DISTRICT: (if known)

Edward Diedrichs Residence (Lion House) ; First Ward Triangle

ADDRESS OF PROPERTY:

1241 North Franklin Place

2. NAME AND ADDRESS OF OWNER:

Name(s): Lynde and Harry Bradley Foundation, Inc.

Address: 1241 North Franklin Place

City: Milwaukee

State: WI

ZIP: 53202

Email:

Telephone number (area code & number) Daytime:

Evening:

3. APPLICANT, AGENT OR CONTRACTOR: (if different from owner)

Name(s): David V. Uihlein, AIA Uihlein/Wilson Architects, Inc.

Address: 322 E Michigan Street, Suite 400

City: Milwaukee

State: WI

ZIP Code: 53202

Email: daveu@uihleין-wilson.com

Telephone number (area code & number) Daytime: (414) 271-8899

Evening:

4. ATTACHMENTS: (Because projects can vary in size and scope, please call the HPC Office at 414-286-5712 for submittal requirements)

A. REQUIRED FOR MAJOR PROJECTS:

Photographs of affected areas & all sides of the building (annotated photos recommended)

Sketches and Elevation Drawings (1 full size and 1 reduced to 11" x 17" or 8 1/2" x 11")
A digital copy of the photos and drawings is also requested.

Material and Design Specifications (see next page) (included in drawings)

B. NEW CONSTRUCTION ALSO REQUIRES:

Floor Plans (1 full size and 1 reduced to a maximum of 11" x 17")

Site Plan showing location of project and adjoining structures and fences

**PLEASE NOTE: YOUR APPLICATION CANNOT BE PROCESSED UNLESS
BOTH PAGES OF THIS FORM ARE PROPERLY COMPLETED
AND SIGNED.**

5. **DESCRIPTION OF PROJECT:**

Tell us what you want to do. Describe all proposed work including materials, design, and dimensions. Additional pages may be attached.

The project involves the expansion of the parking lot and reworking of fence line and landscaping. Existing 6' wood fence to be replaced and location adjusted to accommodate enlarged parking lot with new fence to match existing. North fence line along Knapp St. has a French Gothic tapered top at each picket this will be repeated. See drawings for fence type and location. Removal of masonry piers and security devices at fence corners will also occur to accommodate parking lot expansion and removal of security devices.

6. **SIGNATURE OF APPLICANT:**

Signature

David V. Uihlein, Jr. AIA
Please print or type name

May 20, 2016
Date

This form and all supporting documentation **MUST** arrive by 12:00 noon on the deadline date established to be considered at the next Historic Preservation Commission Meeting. Any information not provided to staff in advance of the meeting will not be considered by the Commission during their deliberation. Please call if you have any questions and staff will assist you.

Hand Deliver or Mail Form to:
Historic Preservation Commission
City Clerk's Office
200 E. Wells St. Room B-4
Milwaukee, WI 53202

PHONE: (414) 286-5722

FAX: (414) 286-3004

www.milwaukee.gov/hpc

SUBMIT

Lynde and Harry Bradley Foundation Parking Lot Expansion

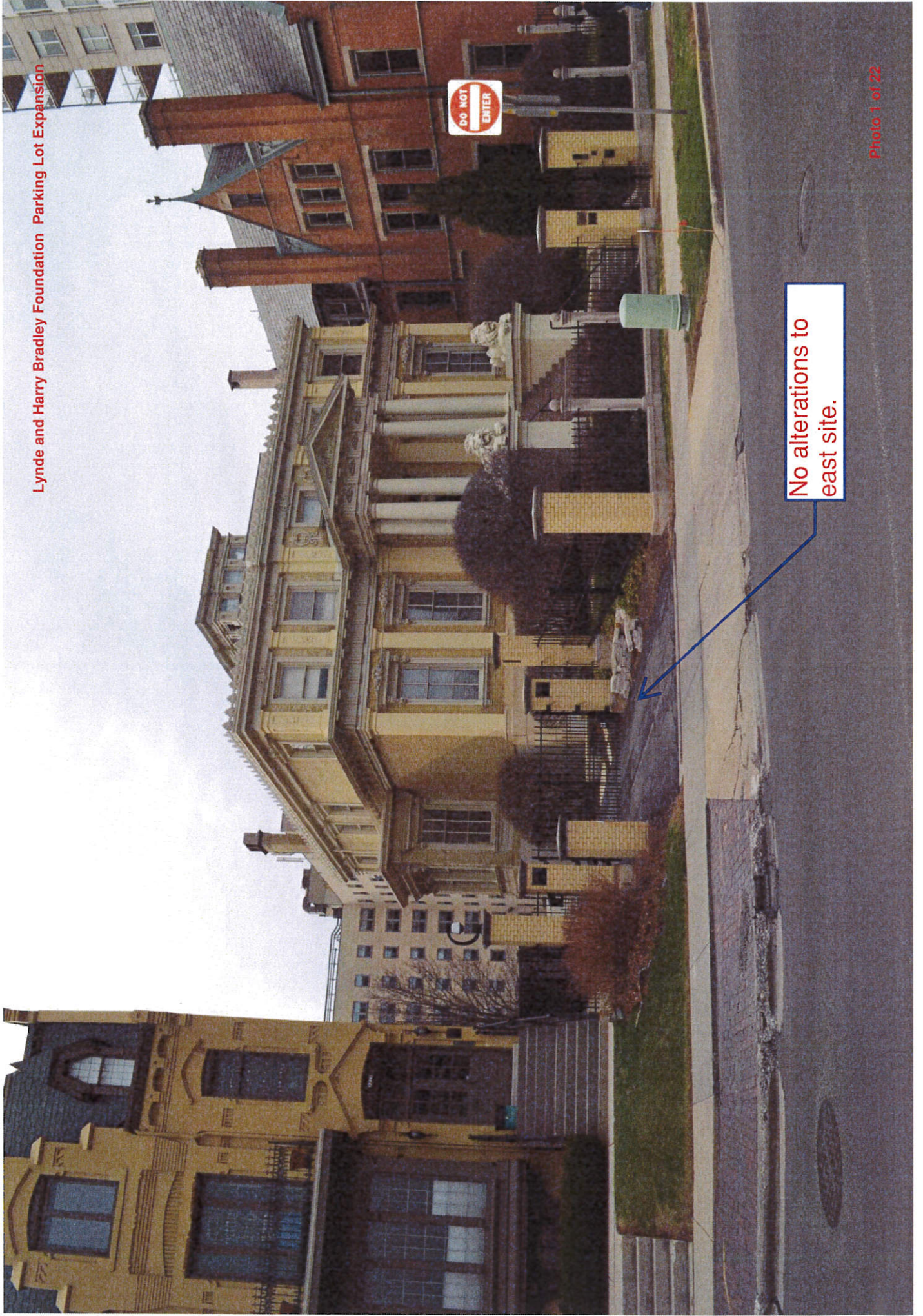

No alterations to east site.



No alterations to east site.

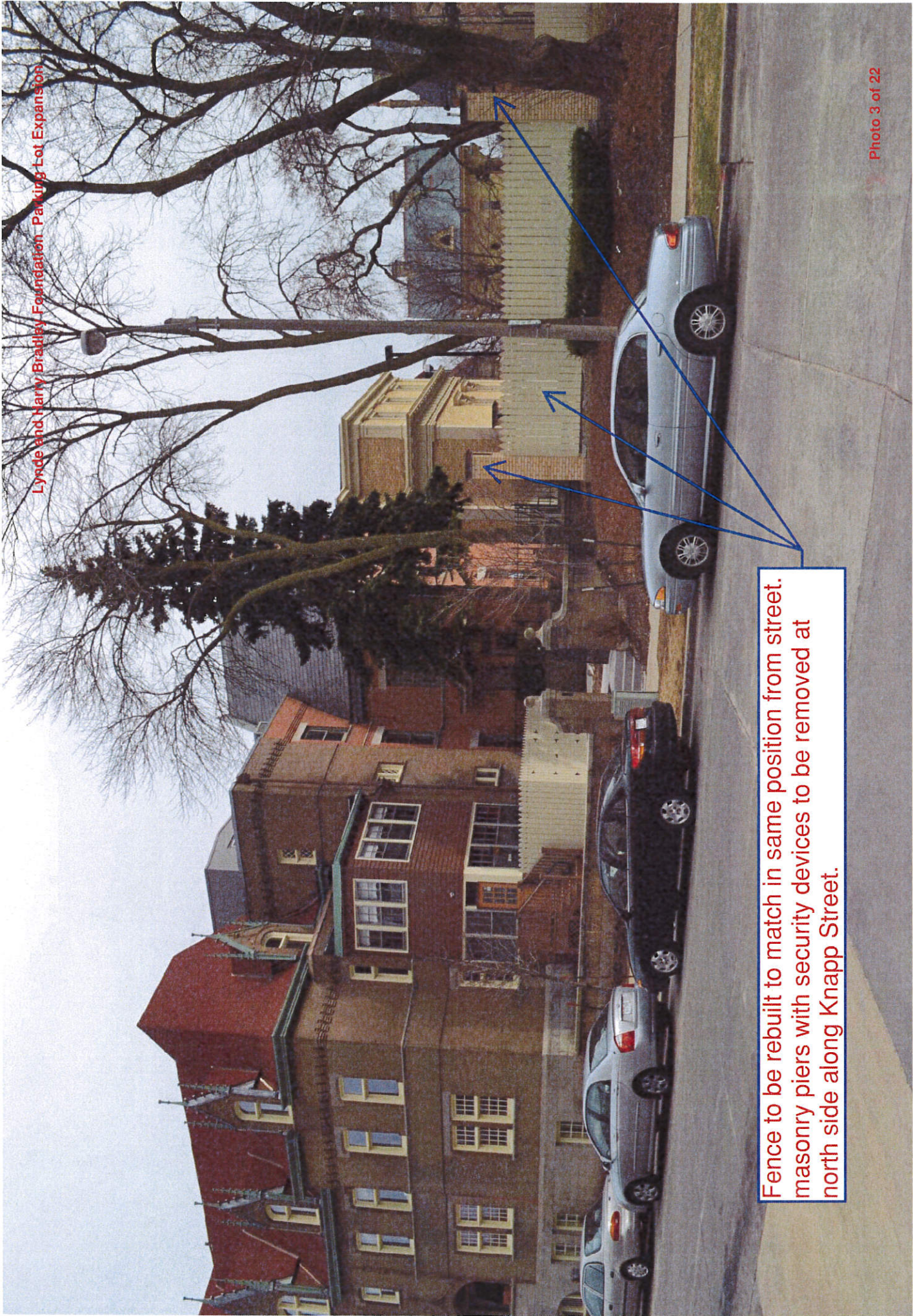

Fence to be rebuilt to match in same position from street. masonry piers with security devices to be removed at north side along Knapp Street.

Fence to be removed and replaced to match in a new position.





Fence to be removed and replaced to match in a new position.

Masonry piers with security devices to be removed.



