

DCD # 2601

Notes:

- 1) Recorded as bearings as shown on Recorded Certified Survey Map# 5807 are not shown per 119-7-9 of Chapter 119 of the Milwaukee Code of Ordinances pertaining to subdivision regulations.
- 2) In providing this boundary survey no attempt has been made to obtain or show data concerning the existence of any utility on the site, whether private, municipal, or public owned.
- 3) Bearings are referenced to the North line of the Northeast 1/4 of Section 5-8-21, assumed to bear S88°00'04"W - Wisconsin State Plane Coordinate System South Zone. (NAD-27) Revised January, 2006.

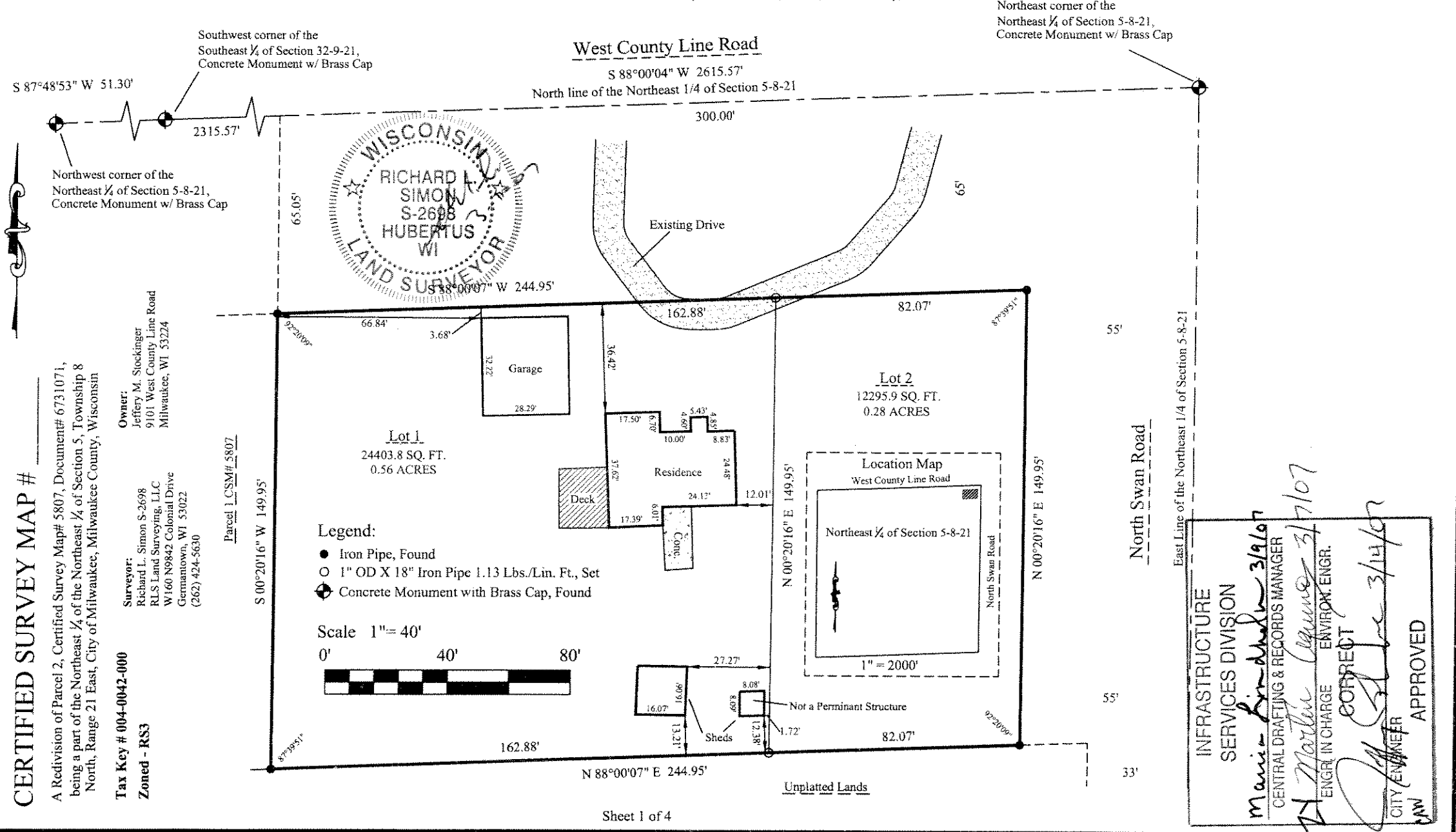

CERTIFIED SURVEY MAP #

A Revision of Parcel 2, Certified Survey Map# 5807, Document# 6731071, being a part of the Northeast 1/4 of the Northeast 1/4 of Section 5, Township 8 North, Range 21 East, City of Milwaukee, Milwaukee County, Wisconsin

Tax Key # 004-0042-000
Zoned - R53

Surveyor:
Richard L. Simon S-2698
RLS Land Surveying, LLC
W160 N9842 Colonial Drive
Germantown, WI 53022
(262) 424-5630

Owner:
Jeffery M. Stockinger
9101 West County Line Road
Milwaukee, WI 53224

Parcel 1 CSM# 5807

Legend:

- Iron Pipe, Found
- 1" OD X 18" Iron Pipe 1.13 Lbs./Lin. Ft., Set
- ⊕ Concrete Monument with Brass Cap, Found

Scale 1" = 40'

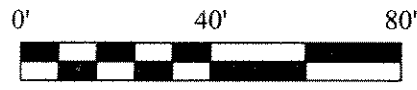

INFRASTRUCTURE SERVICES DIVISION

Maria Lindholm 3/9/07
CENTRAL DRAFTING & RECORDS MANAGER

M. Martin 3/7/07
ENGR. IN CHARGE ENVIRON. ENGR.

[Signature]
CITY ENGINEER

CORRECT

APPROVED

Northeast corner of the Northeast 1/4 of Section 5-8-21, Concrete Monument w/ Brass Cap

Northwest corner of the Northeast 1/4 of Section 5-8-21, Concrete Monument w/ Brass Cap

Southwest corner of the Southeast 1/4 of Section 32-9-21, Concrete Monument w/ Brass Cap

West County Line Road

S 88°00'04" W 2615.57'
North line of the Northeast 1/4 of Section 5-8-21

North Swan Road

East Line of the Northeast 1/4 of Section 5-8-21

Unplatted Lands

DCD # 2601

CERTIFIED SURVEY MAP

A Re-division of Parcel 2, Certified Survey Map# 5807, Document# 6731071, being a part of the Northeast ¼ of the Northeast ¼ of the Section 5, Township 8 North, Range 21 East, City of Milwaukee, Milwaukee County, Wisconsin

Surveyor's Certificate

I, Richard Simon, Registered Land Surveyor, hereby certify:

That I have surveyed, divided, and mapped a redivision of Parcel 2 of Certified Survey Map# 5807, being part of the Northeast ¼ of the Northeast ¼ of Section 5, Township 8 North, Range 21 East, City of Milwaukee, Milwaukee County, Wisconsin

Described as follows:

Commencing at the Northeast corner of said Northeast ¼; thence S88°00'04"W along the North line of said Northeast ¼, 300.00 feet; thence S00°20'16"W, 65.05 feet to the point of beginning of this description; thence S00°20'16"W, 149.95 feet; thence N88°00'07"E, 244.95 feet; thence N00°20'16"E, 149.95 feet; thence S88°00'07"W, 244.95 feet to the point of beginning of this description.

Said Parcel contains 0.84 Acres

That I have made such survey, land division, and map by the direction of Jeffery M. Stockinger, owner of said land.

That this map is a correct representation of all exterior boundaries of the land surveyed and the land division thereof made.

That I have fully complied with provisions of s. 236.34 of the Wisconsin Statutes and chapter 119 of the Milwaukee Code of Ordinances in surveying, dividing, and mapping the same.

Dated this 25th day of May, 2006
Revised this 17th day of January, 2007



Richard L. Simon, R.L.S. #2698
RLS Land Surveying, LLC.
W160 N9842 Colonial Drive
Germanatown, WI 53022

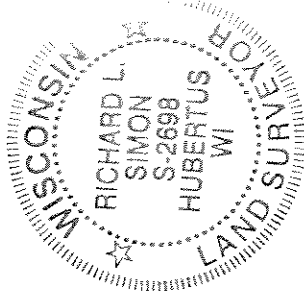

Certificate of City Treasurer State of Wisconsin) Milwaukee County)ss

I, Wayne F. Whittow, being the duly elected, qualified and acting City Treasurer of the City of Milwaukee, certify that in accordance with the records in the Office of the City Treasurer of the City of Milwaukee there are no unpaid taxes or unpaid special assessments on the land included in this Certified Survey Map.

Date: 03-19-07

Wayne F. Whittow, City Treasurer

Common Council Certificate of Approval

I certify that this Certified Survey Map was approved under Resolution File No. 070077, adopted by the Common Council of the City of Milwaukee on this 17th day of April, 2007.

Thomas Barrett, Mayor

Ronald D. Leonhardt, City Clerk

CERTIFIED SURVEY MAP#

A Redivision of Parcel 2, Certified Survey Map# 5807, Document# 6731071, being a part of the Northeast ¼ of the Northeast ¼ of Section 5, Township 8 North, Range 21 East, City of Milwaukee, Milwaukee County, Wisconsin

Individual Owner's Certificate

As owner, I, Jeffery M. Stockinger, do hereby certify that I caused the land described on this map to be surveyed, divided, and mapped as represented on this Certified Survey Map in accordance with the requirements of Chapter 119 of the Milwaukee Code of Ordinances.

In consideration of the approval of the map by the Common Council of the City of Milwaukee and in accordance with Chapter 119 of the Milwaukee Code, the undersigned agrees:

- a) That all utility lines to provide electric power and telephone service and cable television or communications systems lines or cables to all lots in the Certified Survey Map shall be installed underground in easements provided therefore, where feasible.

This agreement shall be binding on the undersigned and assigns.

WITNESS the hands and seal of said Owner, this 1 day of March 2007.

In the presence of:

 Jeffery M. Stockinger

State of Wisconsin)
Milwaukee) : SS
 (County)

Personally came before me this 1st day of March, 2007, the above named Jeffery M. Stockinger, to me, known to be the person who executed the foregoing instrument and acknowledge the same.

Deborah McCallum-Gathing
 Notary Public

Milwaukee County, State of California

My commission expires: September 9, 2008

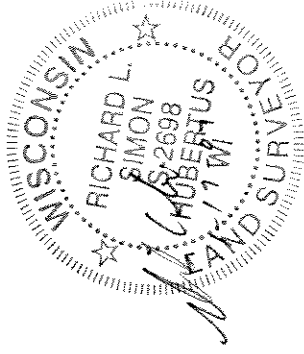
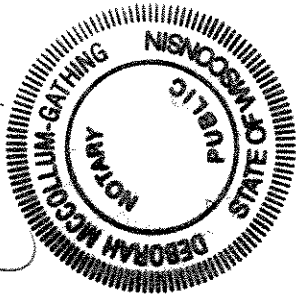

Doc # 2601

CERTIFIED SURVEY MAP#

A Redivision of Parcel 2, Certified Survey Map# 5807, Document# 6731071, being a part of the Northeast ¼ of the Northeast ¼ of Section 5, Township 8 North, Range 21 East, City of Milwaukee, Milwaukee County, Wisconsin

Consent of Corporate Mortgagee

Countrywide Home Loans, Incorporation duly organized and existing by virtue of the laws of the State of California mortgagee of the above described land, consents to the surveying, dividing, and mapping of the described land in the foregoing affidavit of Richard L. Simon, surveyor, and consents to the above certificate of Jeffery M. Stockinger, owner.

In Witness Whereof, the Mortgagee, has caused these presents to be signed by Terri Stallings, its Vice President, and countersigned by Angie Gonzalez, its Assistant Secretary, at Simi Valley California, this 27th day of February, 2007.

In the presence of Countrywide Home Loans, Inc.

Angie Gonzalez, Assistant Secretary
Terri Stallings, Vice President

State of California) : SS
Ventura County)
Personally came before me this 27th day of February, 2007, and Angie Gonzalez of the above named Terri Stallings and corporation, to me known to be the persons who executed the foregoing instrument as such officers as the deed of the corporation.

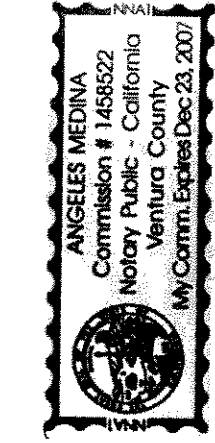

Notary Public
Ventura County, State of California
My commission expires: Dec. 23, 2007

Consent of Corporate Mortgagee

Countrywide Bank, N.A. Fka Countrywide Bank, a division of Treasury Bank N.A, corporation duly organized and existing by virtue of the laws of the State of California mortgagee of the above described land, consents to the surveying, dividing, and mapping of the described land in the foregoing affidavit of Richard L. Simon, surveyor, and consents to the above certificate of Jeffery M. Stockinger, owner.

In Witness Whereof, the Mortgagee, has caused these presents to be signed by Lorena Castillo-Ruiz, its Assistant Secretary, and countersigned by Angie Gonzalez, its Assistant Secretary, at Simi Valley California, this 27th day of February, 2007.

In the presence of Countrywide Bank N.A. Fka Countrywide Bank, a division of Treasury Bank N.A.

Angie Gonzalez, Assistant Secretary

Pamela Schneider, Assistant Secretary

State of California) : SS
Ventura County)
Personally came before me this 27th day of February, 2007, Lorena Castillo-Ruiz and Angie Gonzalez of the above named corporation, to me known to be the persons who executed the foregoing instrument as such officers as the deed of the corporation.

Notary Public

Ventura County, State of California
My commission expires: Dec. 23, 2007

