



CERTIFICATE OF APPROPRIATENESS APPLICATION FORM

Incomplete applications will not be processed for Commission review.

Please print legibly.

1. HISTORIC NAME OF PROPERTY OR HISTORIC DISTRICT: (if known)

Northpoint

ADDRESS OF PROPERTY:

2536 N. Summit Ave.

2. NAME AND ADDRESS OF OWNER:

Name(s): Mary and Fran Wasielewski

Address: 2536 N. Summit Ave.

City: Milwaukee

State: WI

ZIP: 53211

Email: mwasielewski@earthlink.net

Telephone number (area code & number) Daytime:

414 964-5404

Evening:

3. APPLICANT, AGENT OR CONTRACTOR: (if different from owner)

Name(s):

Address:

City:

State:

ZIP Code:

Email:

Telephone number (area code & number) Daytime:

Evening:

4. ATTACHMENTS: (Because projects can vary in size and scope, please call the HPC Office at 414-286-5712 for submittal requirements)

A. REQUIRED FOR MAJOR PROJECTS:

Photographs of affected areas & all sides of the building (annotated photos recommended)

Sketches and Elevation Drawings (1 full size and 1 reduced to 11" x 17" or 8 1/2" x 11")

A digital copy of the photos and drawings is also requested.

Material and Design Specifications (see next page)

B. NEW CONSTRUCTION ALSO REQUIRES:

Floor Plans (1 full size and 1 reduced to a maximum of 11" x 17")

Site Plan showing location of project and adjoining structures and fences

PLEASE NOTE: YOUR APPLICATION CANNOT BE PROCESSED UNLESS BOTH PAGES OF THIS FORM ARE PROPERLY COMPLETED AND SIGNED.

*Hand @ HPC
3/22/12*

A-1 FENCE CO., INC.



11040 N. Buntrock Avenue, Mequon, WI 53092
 262-251-6766 • Fax 262-242-0620 • www.a1-fence.com

Proposal No. 218K

Date: 3-14-16

We propose to provide all necessary materials and labor to construct a fence according to the sketch, specifications and guarantee presented below, on the purchaser's property located at.

Address: 2536 N Summit
 Name: Mary Wasielewski
 City: Milwaukee
 Telephone: 4) 975-4402

Fence Height <u>6</u>	Gate Style A) Arch up B) Arch Down C) Straight	Post Style Diamond Arrowhead Dado  
Post Size <u>4x4</u>	Gate Post Size	

RESPONSIBILITY OF THE CUSTOMER

1. Obtain permit
2. Provide a survey of the property.
3. Provide a place for the dirt from post holes dug.
4. If there is an existing fence to be taken down, the CUSTOMER must make arrangements for its disposal.
5. Full payment is due upon completion of work.

CUSTOMER'S RIGHT TO CANCEL

You may cancel this agreement in person or in writing, by notifying the seller by 5 PM of the third business day after you signed this proposal. And, if you wish, you may write "I hereby cancel" across the face of this page as written notice.

GUARANTEE

Seller agrees to correct any defect in workmanship or materials at no cost to the buyer for the following period of time:

Installed Fencing: 5yr

Installed Gate: 1yr

UNDERGROUND CABLES:

Telephone Electric

A-1 Fence Co. assumes no responsibility for damage to any buried electric or plumbing service not installed by a public utility.

Salesman: [Signature]

"The sting of poor quality outlives the joy of low price."

A-1 Fence Co is not liable for disturbance or necessary changes of landscaping, nor are they liable for damage to existing surfaces such as concrete, brick, etc. due to installation or work performed.

PURCHASER AGREES TO PAY BALANCE DUE UPON COMPLETION OF WORK

Style of Fence
LockBoard
3/4 Dog Eared

Accepted by: _____

Date signed: _____

Total footage: _____

TOTAL PRICE: _____

Credit Card Payment will be subject to a 2.5% surcharge.

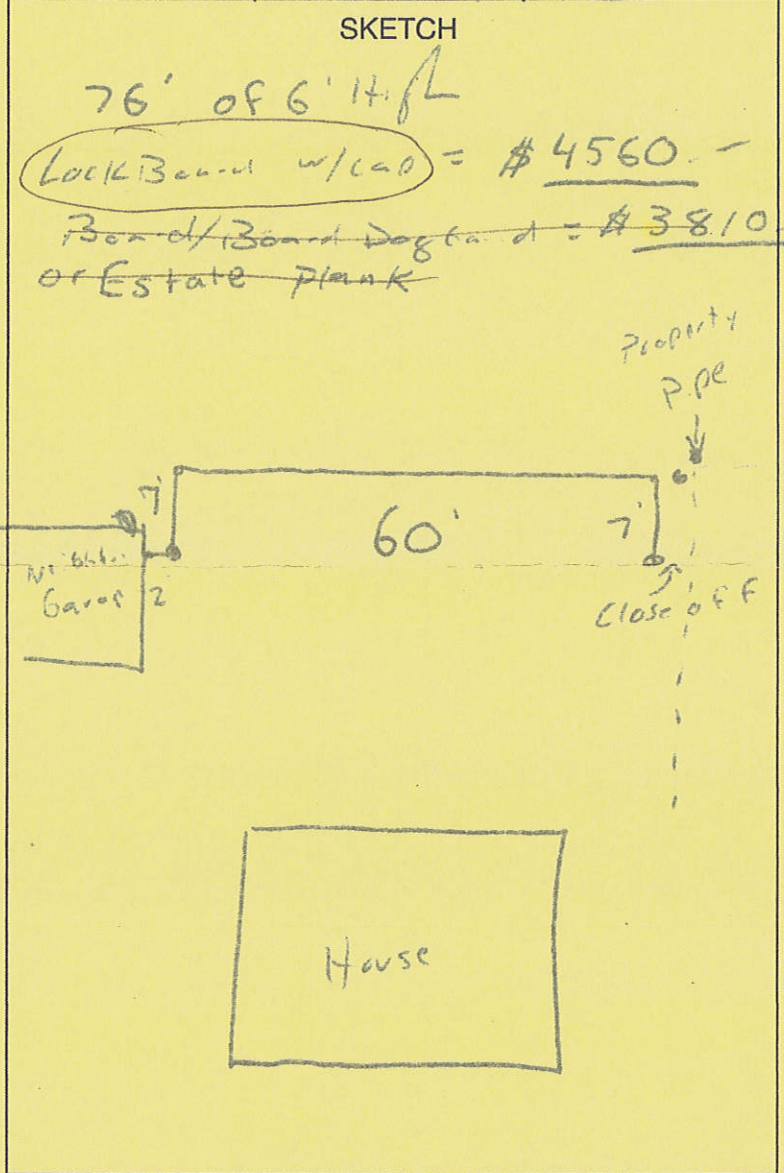

Installation Notes

LOCK BOARD W/CAL



