

HURON BUILDING

511 NORTH BROADWAY
MILWAUKEE, WISCONSIN 53202
OWNER:
J. JEFFERS & COMPANY
225 EAST MICHIGAN STREET, SUITE 300
MILWAUKEE, WISCONSIN 53202

PROJECT NUMBER 172738.00

ISSUED FOR:
PLAN REVIEW 04-18-19

REVISION FOR:
NO. DESCRIPTION DATE

GENERAL NOTES - FLOOR PLANS

1. ARCHITECTURAL ELEVATION 100'-0" = CIVIL ELEVATION 10.5'
2. DRAINS SHOWN FOR REFERENCE. COORDINATE DRAIN ELEVATIONS AND SLAB SLOPING WITH STRUCTURAL DRAWINGS.
3. DIMENSION TO EXTERIOR OF BUILDING ARE TO EXTERIOR F.O. MASONRY U.N.O.

9TH FLOOR

1 9TH FLOOR
SCALE: 1/8" = 1'-0"

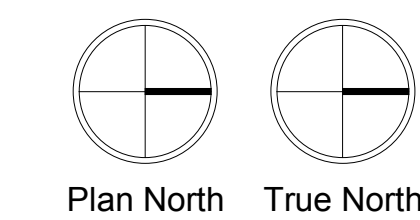
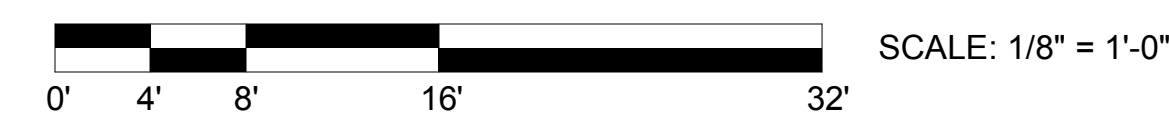

A109

DRAWN BY Author
CHECKED BY Checker

HURON BUILDING

511 NORTH BROADWAY
MILWAUKEE, WISCONSIN 53202
OWNER:
J. JEFFERS & COMPANY
225 EAST MICHIGAN STREET, SUITE 300
MILWAUKEE, WISCONSIN 53202

PROJECT NUMBER 172738.00

ISSUED FOR:
PLAN REVIEW 04-18-19

REVISION FOR:
NO. DESCRIPTION DATE

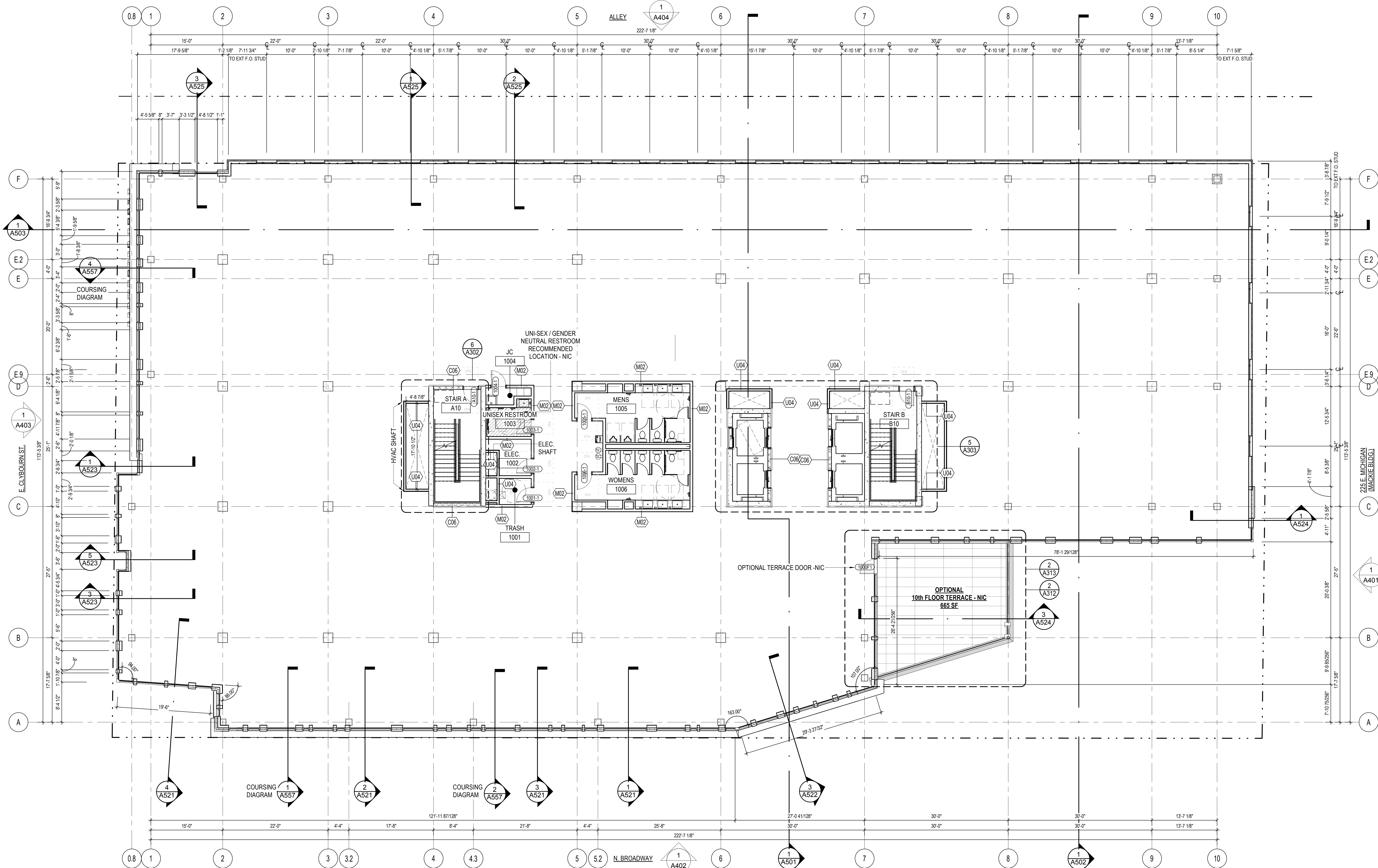

GENERAL NOTES - FLOOR PLANS

1. ARCHITECTURAL ELEVATION 100'-0" = CIVIL ELEVATION 10.5'
2. DRAINS SHOWN FOR REFERENCE. COORDINATE DRAIN ELEVATIONS AND SLAB SLOPING WITH STRUCTURAL DRAWINGS.
3. DIMENSION TO EXTERIOR OF BUILDING ARE TO EXTERIOR F.O. MASONRY U.N.O.

DRAWN BY _____ Author
CHECKED BY _____ Checker

10TH FLOOR

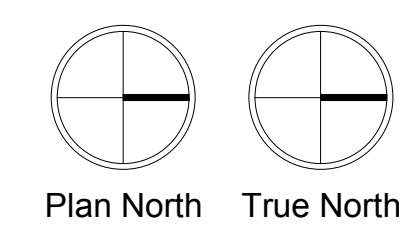
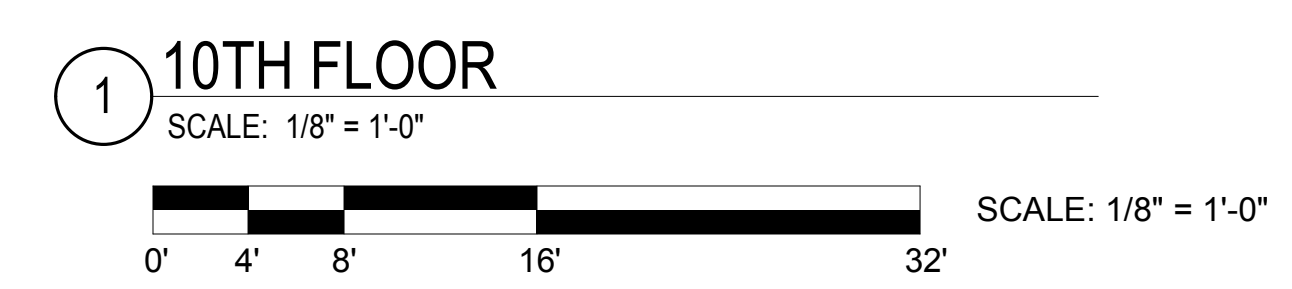

A110

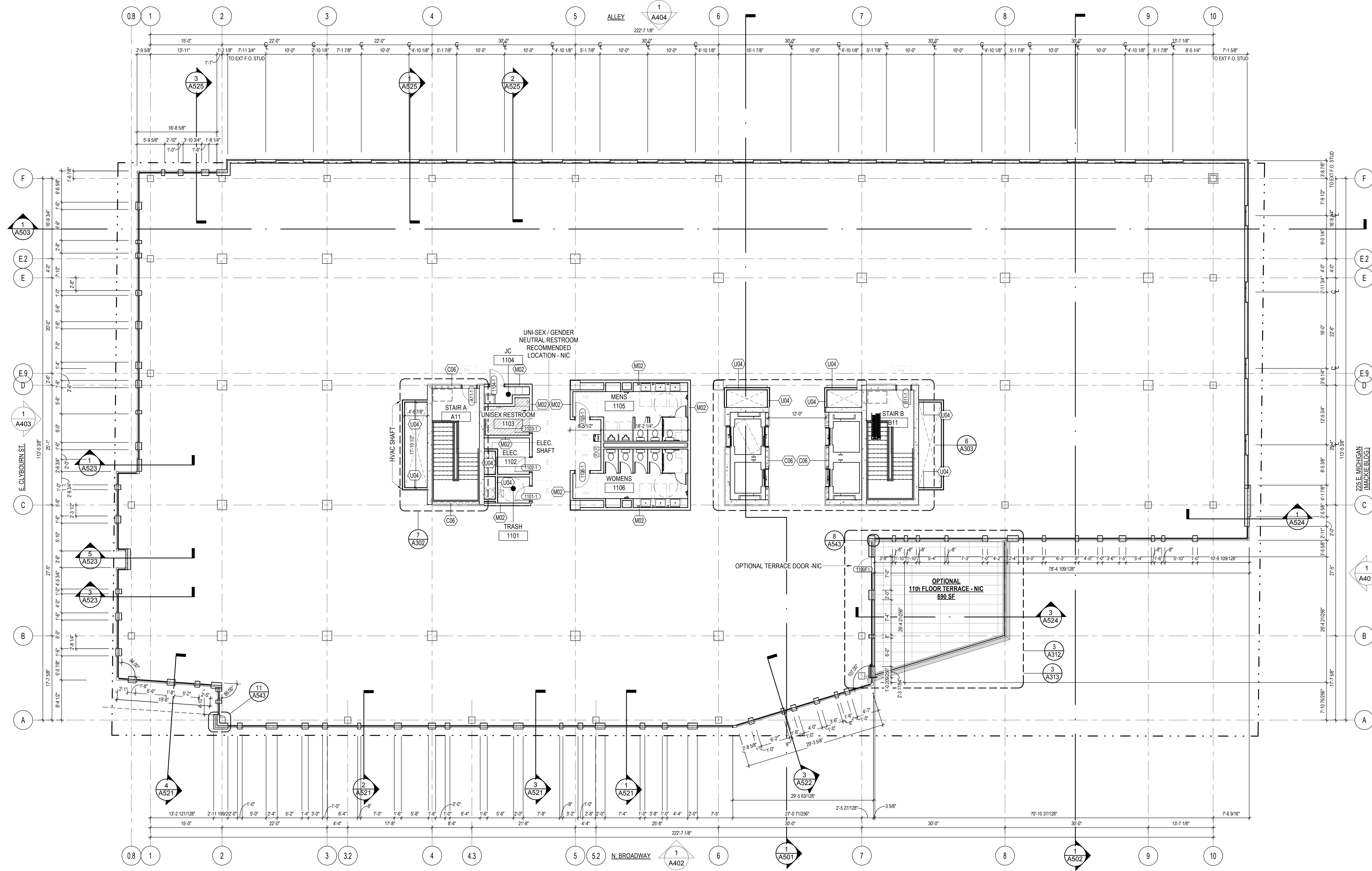

HURON BUILDING

511 NORTH BROADWAY
MILWAUKEE, WISCONSIN 53202
OWNER:
J. JEFFERS & COMPANY
225 EAST MICHIGAN STREET, SUITE 300
MILWAUKEE, WISCONSIN 53202

PROJECT NUMBER 172738.00

ISSUED FOR:
PLAN REVIEW 04-18-19

REVISION FOR:
NO. DESCRIPTION DATE

DRAWN BY Author
CHECKED BY Checker

GENERAL NOTES - FLOOR PLANS

1. ARCHITECTURAL ELEVATION 100'-0" = CIVIL ELEVATION 10.5'
2. DRAINS SHOWN FOR REFERENCE. COORDINATE DRAIN ELEVATIONS AND SLAB SLOPING WITH STRUCTURAL DRAWINGS.
3. DIMENSION TO EXTERIOR OF BUILDING ARE TO EXTERIOR F.O. MASONRY U.N.O.

11TH FLOOR
SCALE: 1/8" = 1'-0"

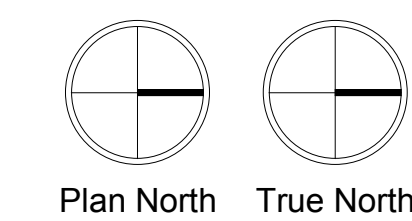

A111

11TH FLOOR

HURON BUILDING

511 NORTH BROADWAY
MILWAUKEE, WISCONSIN 53202
OWNER:
J. JEFFERS & COMPANY
225 EAST MICHIGAN STREET, SUITE 300
MILWAUKEE, WISCONSIN 53202

PROJECT NUMBER 172738.00

ISSUED FOR:
PLAN REVIEW 04-18-19

REVISION FOR:
NO. DESCRIPTION DATE

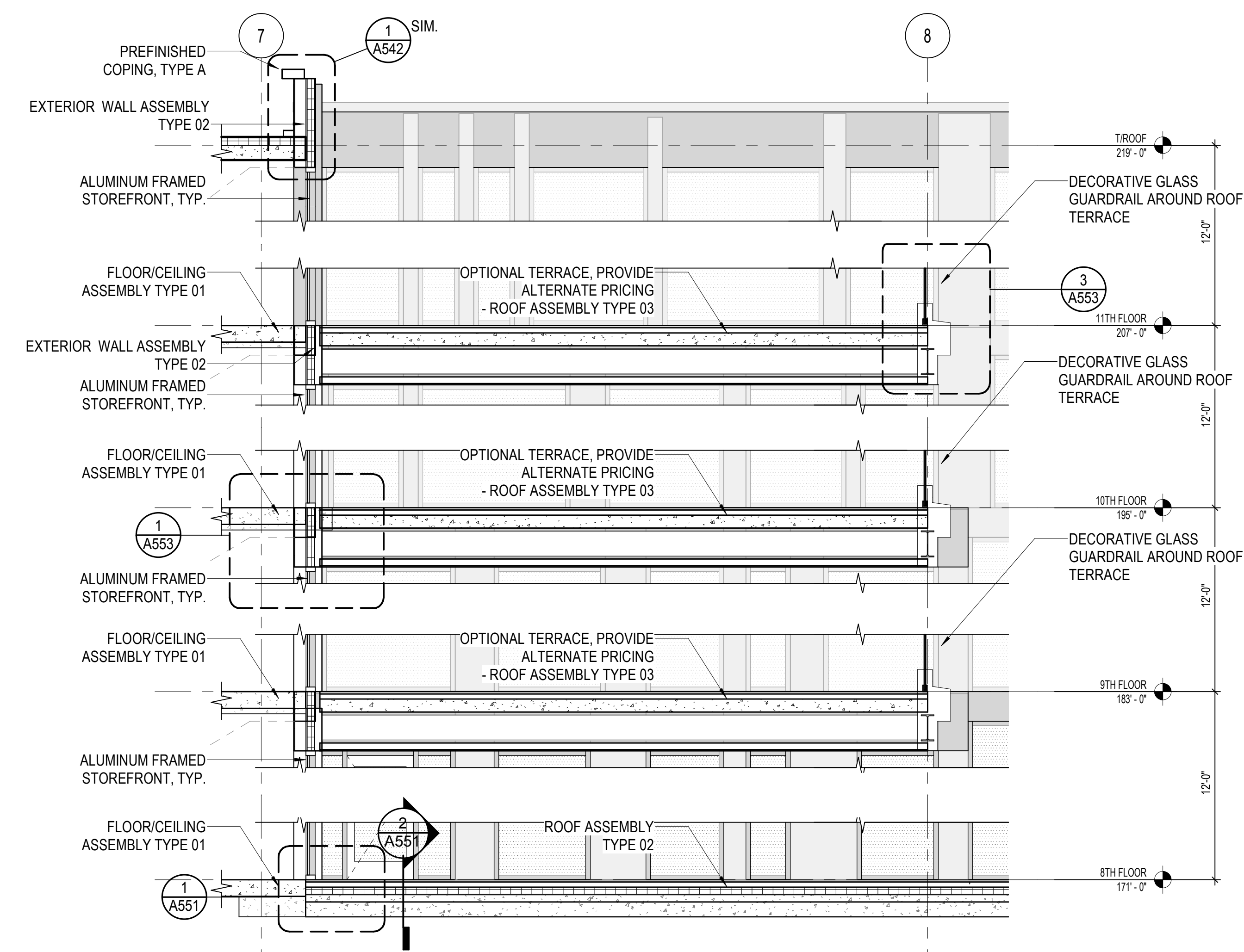

3 WALL SECTION - NORTH 2B
SCALE: 1/4" = 1'-0"

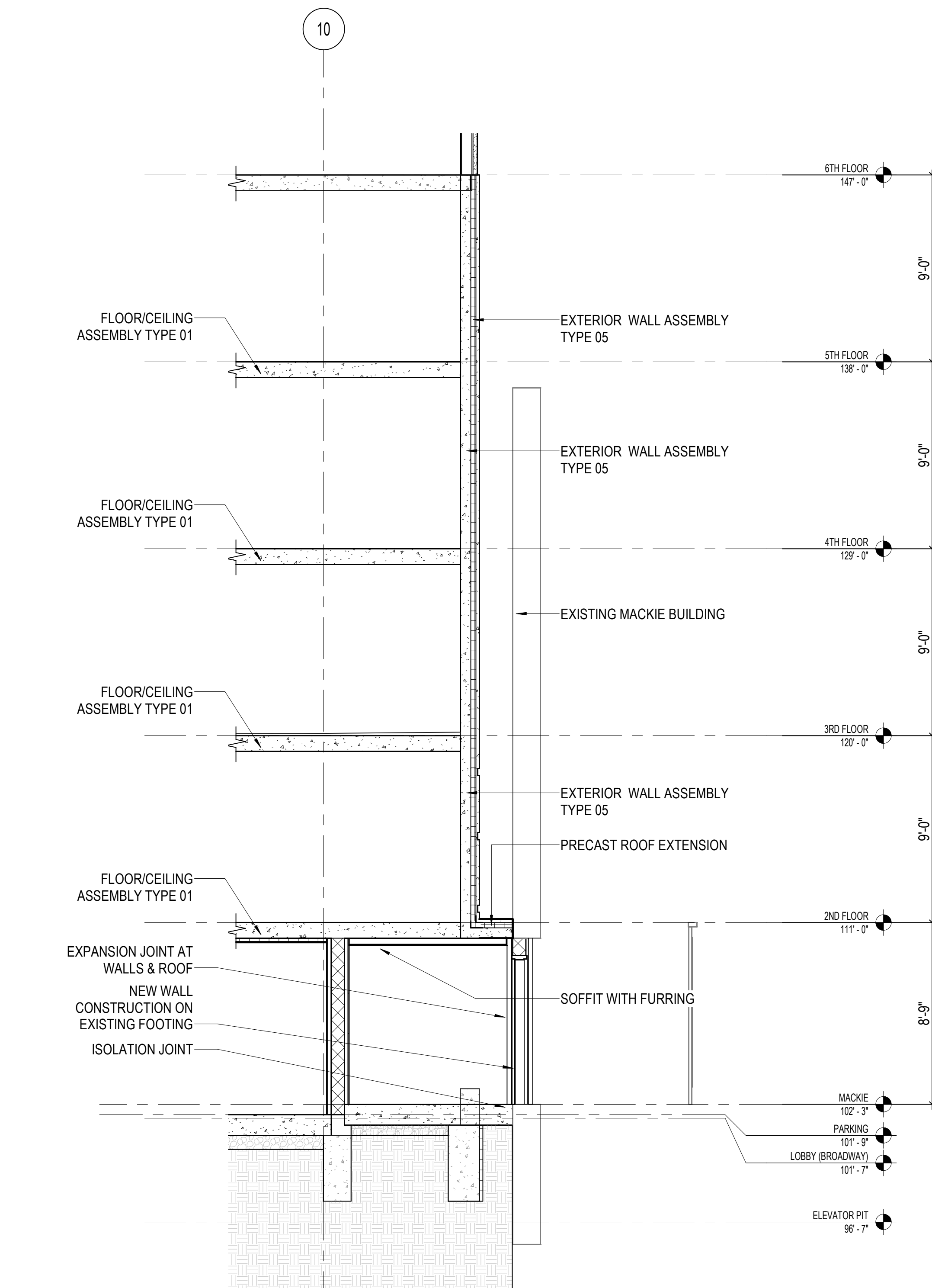

4 WALL SECTION - NORTH 3
SCALE: 1/4" = 1'-0"

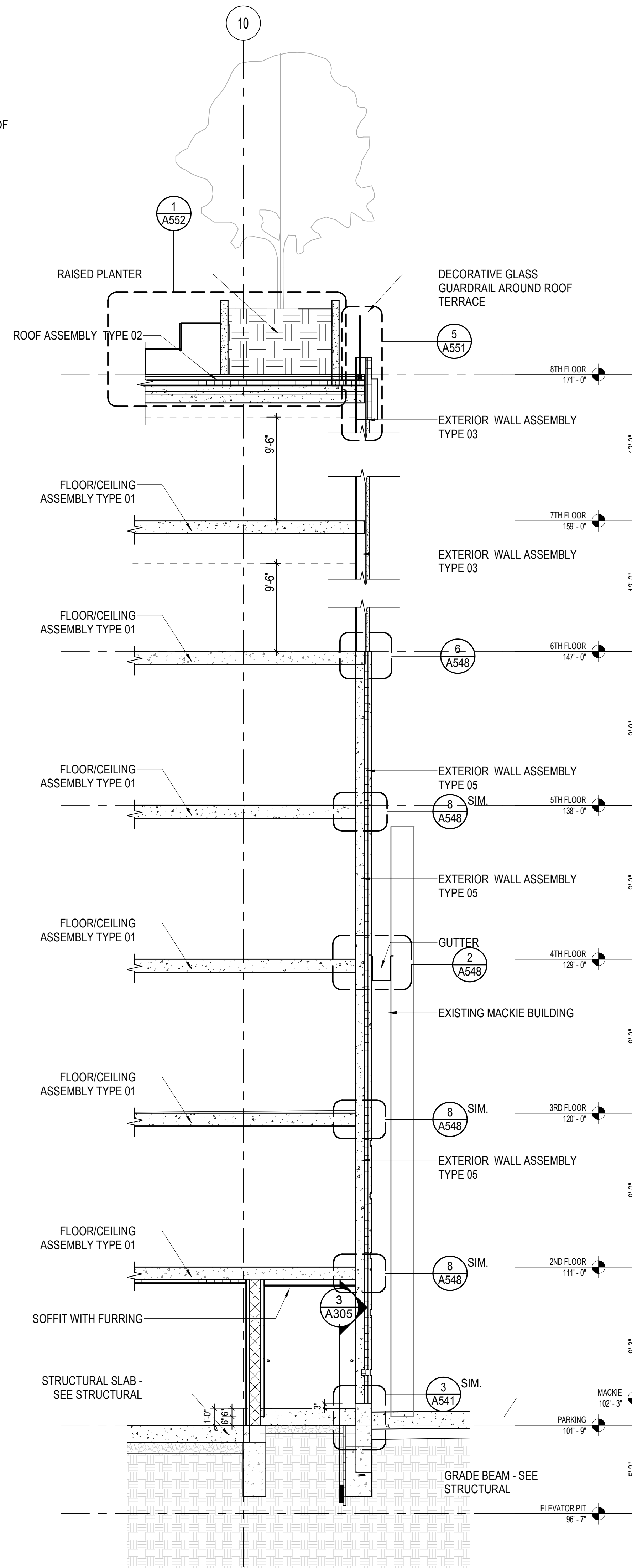

2 WALL SECTION - NORTH 2A
SCALE: 1/4" = 1'-0"

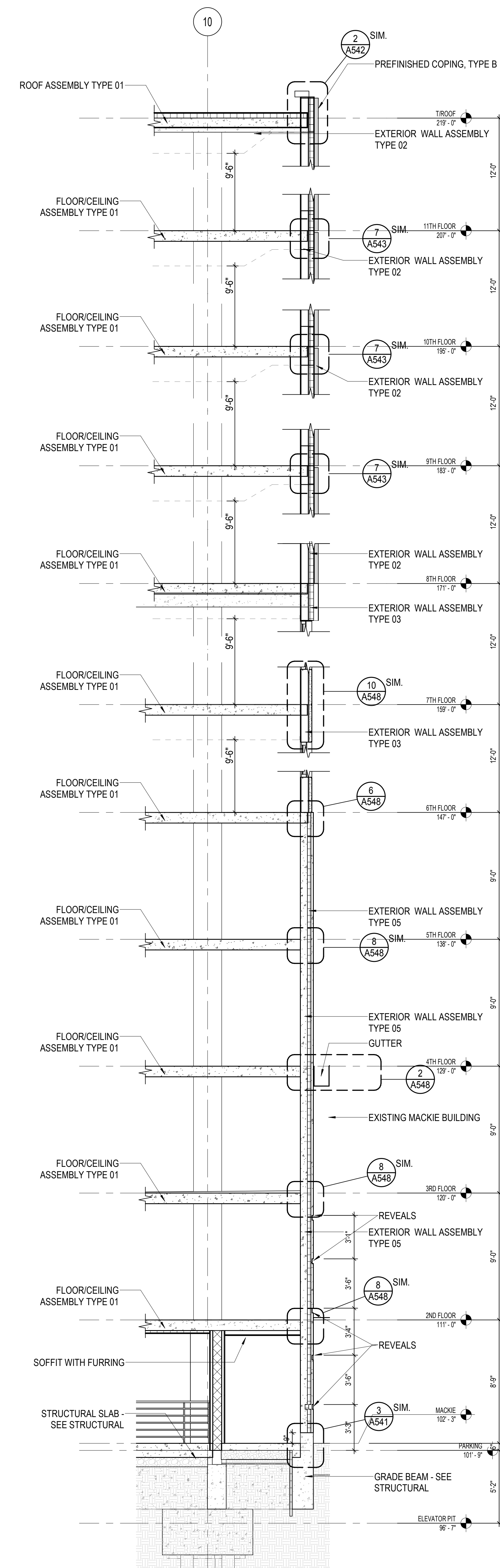

1 WALL SECTION - NORTH 1
SCALE: 1/4" = 1'-0"

NORTH WALL SECTIONS

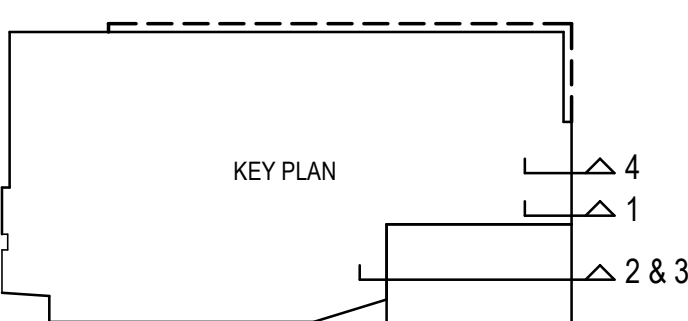

A524

DRAWN BY Author
CHECKED BY Checker