

Rashedi U Moore
8203 West Custer Ave
Milwaukee, WI 53218

September 29, 2017

RE: C.1 File No. 1068-2017-1677

I am writing to appeal the decision for the claim in the amount of 2,133.41 in relation to the vehicle damage in which my vehicle sustained on August 17, 2017 at 8203 west Custer Ave.

I am appealing because the tree belongs to Milwaukee County and it is Milwaukee County responsibly to ensure the tree is maintain and does not cause any damage to anyone's property. The fact that the tree was last pruned in January 2013 and it is now September of 2017 with is over five years ago . The tree that is owned by the city of Milwaukee fell and damaged my vehicle which makes the city of Milwaukee negligence.

Rashedi U Moore

A handwritten signature in black ink that reads "Rashedi U Moore". The signature is written in a cursive style with a large initial "R" and "M".

RASHEDI MOORE
8203 West Custer Ave
Milwaukee, WI 53218

City Attorney

2017 OCT -3 PM 3:34

MILWAUKEE
WI 532
30 SEP '17
PM 2 L

CITY ATTORNEY

CITY OF MILWAUKEE
200 EAST WELLS STREET
MILWAUKEE, WI 53202

53202-351581

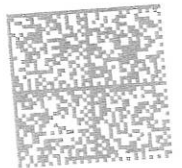

UNITED STATES POSTAGE
\$ 000.460
02 1P
0000257165 SEP 29 2017
MAILED FROM ZIP CODE 53005
PINEY BOWES

53202-351581

8-21-17

CITY OF MILWAUKEE
2017 AUG 21 AM 10: 03
CITY CLERK'S OFFICE

To whom it may concern,

I am writing this statement on an incident that occurred on Thursday August 17th 2017 at approximately 4:15pm. I was in my home and I heard a very loud noise, I went to look out and I noticed a large branch on top of my daughter's vehicle. I went outside to look and noticed many dents and scratches on the vehicle, there is a very large indentation in the hood as well as many scratches. I am requesting her vehicle gets repaired and all compensated for all repairs that are needed. Because of this damage my daughter is unable to open her hood properly and this is causing many issues. Please contact me directly thank you. Enclosed are 2 estimates for repair and also photos. City workers also came out and took pictures and submitted a report.

Rasheidi Moore
8203 W Custer Ave
Milwaukee, WI 53218
414-202-8643

10/10/17

2017 AUG 22 PM 2: 52

CITY ATTORNEY

AMATO COLLISION CENTER
8301 NORTH 76TH STREET
MILWAUKEE, WI 53223
OFFICE: (414)357-8500 FAX: (414)357-8161

*** PRELIMINARY ESTIMATE ***

08/18/2017 12:19 PM

Owner

Owner: RASHEDI MOORE
Address:

Work/Day: (414)202-8643

Inspection

Inspection Date: 08/18/2017 12:20 PM
Primary Impact: Hood

Inspection Type:
Secondary Impact: Right Front Side

Contact: JASON BRAATZ

Repairer

Repairer: AMATO COLLISION CENTER
NORTH
Address: 8301 N 76TH ST
City State Zip: MILWAUKEE, WI 53223
Email: amatocolln@yahoo.com

Contact: JASON BRAATZ
Work/Day: (414)357-7800
Work/Day: (414)357-8161

Target Complete Date/Time:

Days To Repair: 6

Vehicle

2002 Hyundai Elantra GLS 4 DR Sedan
4cyl Gasoline 2.0
4 Speed Automatic

Lic Expire:
Veh Insp# :
Condition:
Ext. Refinish: Two-Stage

VIN: KMHDN45D12U284204
Mileage Type: Actual
Code: E2323B
Int. Refinish: Two-Stage

Options

AM/FM Stereo Tape	Air Conditioning	Center Console
Digital Clock	Dual Airbags	Heated Power Mirrors
Intermittent Wipers	Power Brakes	Power Door Locks
Power Steering	Power Windows	Rear Window Defroster
Rem Trunk-L/Gate Release	Side Airbags	Split Folding Rear Seat
Tachometer	Tilt Steering Wheel	Tinted Glass
Velour/Cloth Seats		

Damages

Line	Op	Guide	MC	Description	MFR.Part No.	Price	ADJ%	B%	Hours	R
------	----	-------	----	-------------	--------------	-------	------	----	-------	---

Stripes And Mouldings

1 RI 166 Mldg,Front Door Side RT R & I Assembly 0.6 SM

Front Body And Windshield

2 E 83 Panel,Hood 664002D020 \$518.39 1.5 SM
 3 L 83 13 Panel,Hood Refinish 5.3 RF
 2.9 Surface
 1.0 Edge
 0.6 Two-stage setup
 0.8 Two-stage
 4 I 104 Fender,Front RT Repair 1.0* SM
 5 L 104 Fender,Front RT Refinish 1.9 RF
 1.6 Surface
 0.3 Two-stage

Front Doors

6 I 208 Door Shell,Front RT Repair 1.0* SM
 7 L 208 Door Shell,Front RT Refinish 2.3 RF
 1.9 Surface
 0.4 Two-stage
 8 RI 244 W/Strip,Belt Outer RT R & I Assembly 0.6 SM
 9 I 277 Mirror,Outer R/C LT Repair 0.5* SM
 10 L 277 Mirror,Outer R/C LT Refinish 0.6 RF
 0.5 Surface
 0.1 Two-stage
 11 RI 277 Mirror,Outer R/C LT R & I Assembly 0.7 SM
 12 I 278 Mirror,Outer R/C RT Repair 0.5* SM
 13 L 278 Mirror,Outer R/C RT Refinish 0.6 RF
 0.5 Surface
 0.1 Two-stage
 14 RI 278 Mirror,Outer R/C RT R & I Assembly INC SM
 15 RI 228 Handle,Front Door Otr RT R & I Assembly 0.2 SM

Quarter And Rocker Panel

16 IT 642 07 Pillar,Windshield RT Partial Repair 0.5* SM
 17 L 642 Pillar,Windshield RT Refinish 0.6 RF
 0.5 Surface
 0.1 Two-stage

Manual Entries

18 SB M60 Hazardous Waste Removal Sublet Repair \$5.00* SM
 18 Items

MC Message

07 STRUCTURAL PART AS IDENTIFIED BY I-CAR
 13 INCLUDES 0.6 HOURS FIRST PANEL TWO-STAGE ALLOWANCE

Estimate Total & Entries

Gross Parts \$518.39
 Paint & Materials 11.3 Hours @ \$38.00 \$429.40
 Parts & Material Total \$947.79
 Tax on Parts & Material @ 5.600% \$53.08

Labor	Rate	Replace Hrs	Repair Hrs	Total Hrs	
Sheet Metal (SM)	\$58.00	3.6	3.5	7.1	\$411.80
Mech/Elec (ME)	\$105.00				
Frame (FR)	\$58.00				

Refinish (RF)	\$58.00	11.3	11.3	\$655.40	
Labor Total			18.4 Hours		\$1,067.20
Tax on Labor		@ 5.600%		\$59.76	
Sublet Repairs				\$5.00	
Tax on Sublet		@ 5.600%		\$0.28	
Gross Total					\$2,133.11
Net Total					\$2,133.11

Alternate Parts Y/00/00/00/00/00 CUM 00/00/00/00/00 Zip Code: 53223 Default
 SPPL Yes Zip Code: 00000 Default
 Rate Name Default

Audatex Estimating 8.0.134 ES 08/18/2017 12:21 PM REL 8.0.134 DT 08/01/2017
 © 2017 Audatex North America, Inc.

2.4 HRS WERE ADDED TO THIS ESTIMATE BASED ON AUDATEX'S TWO-STAGE REFINISH FORMULA.

THIS ESTIMATE HAS BEEN PREPARED BASED ON THE USE OF ONE OR MORE REPLACEMENT PARTS SUPPLIED BY A SOURCE OTHER THAN THE MANUFACTURER OF YOUR MOTOR VEHICLE. WARRANTIES APPLICABLE TO THESE REPLACEMENT PARTS ARE PROVIDED BY THE MANUFACTURER OR DISTRIBUTOR OF THE REPLACEMENT PARTS RATHER THAN BY THE MANUFACTURER OF YOUR MOTOR VEHICLE.

Op Codes

- | | | |
|----------------------------|---|--------------------------------|
| * = User-Entered Value | ^ = Labor Matches System Assigned Rates | E = Replace OEM |
| NG = Replace NAGS | EC = Replace Economy | OE = Replace PXN OE Srpls |
| UE = Replace OE Surplus | ET = Partial Replace Labor | EP = Replace PXN |
| EU = Replace Recycled | TE = Partial Replace Price | PM = Replace PXN Reman/Rebld |
| UM = Replace Reman/Rebuilt | L = Refinish | PC = Replace PXN Reconditioned |
| UC = Replace Reconditioned | TT = Two-Tone | SB = Sublet Repair |
| N = Additional Labor | BR = Blend Refinish | I = Repair |
| IT = Partial Repair | CG = Chippguard | RI = R & I Assembly |
| P = Check | AA = Appearance Allowance | RP = Related Prior Damage |



This report contains proprietary information of Audatex and may not be disclosed to any third party (other than the insured, claimant and others on a need to know basis in order to effectuate the claims process) without Audatex's prior written consent.

© 2017 Audatex North America, Inc.
 AUDATEX is a trademark owned by Audatex North America, Inc. All rights reserved.



Tender Car Auto Body
1825 S. Kinnickinnic Ave
Milwaukee, WI 53204
Tel: (414) 389-1014 Fax: (414) 389-1779
tendercar@gmail.com # 27-0157878

*** PRELIMINARY ESTIMATE ***

08/18/2017 01:15 PM

Owner

Owner: Rashedi Moore

Inspection

Inspection Date: 08/18/2017 01:15 PM
Driveable: Yes

Inspection Type:
Rental Assisted:

Appraiser Name: Sharif TC North 414-433-9393

Appraiser License # :

Repairer

Repairer: Tender Car
Address: 1825 S. Kinnickinnic Ave.

Contact:
Work/Day: (414)389-1014
FAX: (414)389-1779
Work/Day:

City State Zip: Milwaukee, WI 53204

Target Complete Date/Time:

Days To Repair: 12

Vehicle

2002 Hyundai Elantra GLS 4 DR Sedan
4cyl Gasoline 2.0
4 Speed Automatic

Lic Expire:
Veh Insp# :
Condition:
Ext. Refinish: Two-Stage

VIN: KMHDN45D12U284204
Mileage Type: Actual
Code: E2323B
Int. Refinish:

Options

AM/FM Stereo Tape	Air Conditioning	Center Console
Digital Clock	Dual Airbags	Heated Power Mirrors
Intermittent Wipers	Power Brakes	Power Door Locks
Power Steering	Power Windows	Rear Window Defroster
Rem Trunk-L/Gate Release	Side Airbags	Split Folding Rear Seat
Tachometer	Tilt Steering Wheel	Tinted Glass
Velour/Cloth Seats		

Damages

Line	Op	Guide	MC Description	MFR.Part No.	Price	ADJ% B%	Hours	R
------	----	-------	----------------	--------------	-------	---------	-------	---

Front Bumper

1	RI	9	Frt Bumper Cvr Overhau	R & I Assembly		2.5	SM
2	I	6	Cover,Front Bumper	Repair		2.0*	SM
3	L	6	13 Cover,Front Bumper	Refinish		3.7	RF
				2.6 Surface			
				0.6 Two-stage setup			
				0.5 Two-stage			

Front End Panel And Lamps

4	RI	41	Headlamp Assy,Halogen LT	R & I Assembly		INC	SM
5	PC	42	Headlamp Assy,Halogen RT	Replace PXN Reconditioned	\$148.00	INC	SM
6	N	973	Headlamps Aim	Additional Labor		0.4	SM

Front Body And Windshield

7	EP	83	Panel,Hood	Replace PXN	\$269.00	1.5	SM
8	L	83	Panel,Hood	Refinish		4.5	RF
				2.9 Surface			
				1.0 Edge			
				0.6 Two-stage			
9	RI	84	Hinge,Hood Panel LT	R & I Assembly		0.2	SM
10	RI	85	Hinge,Hood Panel RT	R & I Assembly		0.2	SM
11	BR	103	Fender,Front LT	Blend Refinish		1.0	RF
				0.7 Blend			
				0.3 Two-stage			
12	EP	104	Fender,Front RT	Replace PXN	\$94.00	0.9	SM
13	L	104	Fender,Front RT	Refinish		2.4	RF
				1.6 Surface			
				0.5 Edge			
				0.3 Two-stage			
14	NG	143	Windshield,Shaded	NAGS FW2228-GB	\$212.90	2.5	SM
15	E	239	Mldg,W/S Reveal Upper	861352D000	\$18.82	INC	SM
16	RI	513	Panel,Cowl Top LT	R & I Assembly		INC	SM
17	RI	514	Panel,Cowl Top RT	R & I Assembly		INC	SM

Roof

18	I	341	Panel,Roof	Repair		2.0*	SM
19	L	341	Panel,Roof	Refinish		2.9	RF
				2.6 Surface			
				0.3 Two-stage			

Front Doors

20	I	208	Door Shell,Front RT	Repair		2.0*	SM
21	L	208	Door Shell,Front RT	Refinish		2.3	RF
				1.9 Surface			
				0.4 Two-stage			

Quarter And Rocker Panel

22	I	164	07 Pillar,Hinge RT	Repair		2.0*	SM
23	L	164	Pillar,Hinge RT	Refinish		2.6	RF
				2.2 Surface			
				0.4 Two-stage			

Manual Entries

24	L		COLOR SAND AND BUFF	Refinish		1.0*	RF*
25	EC		CORROSION PROTECTION	Replace Economy	\$10.00*	0.3*	SM
26	EC		COVER CAR	Replace Economy	\$5.00*		SM
27	EC		FLEX ADDATIVE	Replace Economy	\$8.00*		SM
28	SB		HAZARDUS WASTE REMOVAL	Sublet Repair	\$5.00*		SM
29	EC		MISC CLIPS & FASTENERS	Replace Economy	\$12.50*		SM

29 Items

MC Message

07 STRUCTURAL PART AS IDENTIFIED BY I-CAR
13 INCLUDES 0.6 HOURS FIRST PANEL TWO-STAGE ALLOWANCE

Estimate Total & Entries

Gross Parts		\$18.82	
Other Parts		\$759.40	
Paint & Materials	20.4 Hours @ \$38.00	\$775.20	
Parts & Material Total			\$1,553.42
Tax on Parts & Material	@ 5.600%		\$86.99

Labor	Rate	Replace Hrs	Repair Hrs	Total Hrs	
Sheet Metal (SM)	\$58.00	8.1	8.4	16.5	\$957.00
Mech/Elec (ME)	\$115.00				
Frame (FR)	\$75.00				
Refinish (RF)	\$58.00	20.4		20.4	\$1,183.20

Labor Total				36.9 Hours		\$2,140.20
Tax on Labor		@ 5.600%			\$119.85	
Sublet Repairs					\$5.00	
Tax on Sublet		@ 5.600%			\$0.28	
Gross Total						\$3,905.74
Net Total						\$3,905.74

Alternate Parts Y/03/03/00/00/00 CUM 03/03/00/00/00 Zip Code: 53204 Default
Rate Name Default

Audatex Estimating 8.0.321 ES 08/18/2017 01:18 PM REL 8.0.321 DT 08/01/2017 DB 08/15/2017
© 2017 Audatex North America, Inc.

**3.4 HRS WERE ADDED TO THIS ESTIMATE BASED ON AUDATEX'S TWO-STAGE REFINISH FORMULA.
ESTIMATE CALCULATED USING THE 2.5 HOUR MAXIMUM ALLOWANCE FOR TWO-STAGE REFINISH OF NON-FLEX, EXTERIOR SURFACES.**

Op Codes

* = User-Entered Value	^ = Labor Matches System Assigned Rates	E = Replace OEM
NG = Replace NAGS	EC = Replace Economy	OE = Replace PXN OE Srpls
UE = Replace OE Surplus	ET = Partial Replace Labor	EP = Replace PXN
EU = Replace Recycled	TE = Partial Replace Price	PM = Replace PXN Reman/Reblt
UM = Replace Reman/Rebuilt	L = Refinish	PC = Replace PXN Reconditioned
UC = Replace Reconditioned	TT = Two-Tone	SB = Sublet Repair
N = Additional Labor	BR = Blend Refinish	I = Repair
IT = Partial Repair	CG = Chipguard	RI = R & I Assembly
P = Check	AA = Appearance Allowance	RP = Related Prior Damage



This report contains proprietary information of Audatex and may not be disclosed to any third party (other than the insured, claimant and others on a need to know basis in order to effectuate the claims process) without Audatex's prior written consent.

© 2017 Audatex North America, Inc.

AUDATEX is a trademark owned by Audatex North America, Inc. All rights reserved.



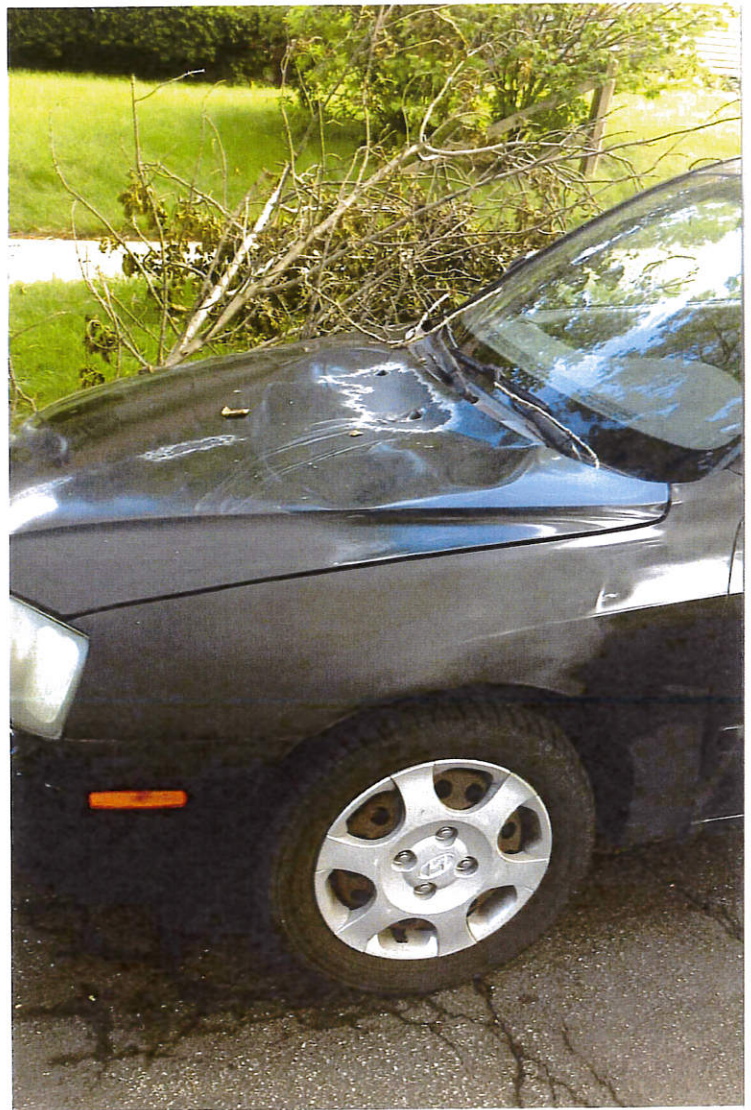

PROPERTY DAMAGE REPORT
City of Milwaukee, D.P.W. Forestry Division
Damage to Property

Revised 2/16/95

Date: 8-17-17 Time: 6:00 PM.
Address Where Damage Occurred: 8203 W. Custel Road 3

Damage To:
1) Motor Vehicle: Make Honda Model Alexia
2) Property: Type _____ Year 2002 License # 43D-WX14

Description of Damage: Vehicle sustained large dent to top hood toward windshield area. Branch scattered on windshield from power

Owner's Name: Roselli, Marc
Address: 8203 W. Custel
Phone Number: Home 414-267-8443 Work _____

I. IF DAMAGE CAUSED BY STORM DAMAGED TREE

Tree Species: Green Ash Diameter: 2 3/4" Height: 65'
Address / Location of Tree: 8203 W. Custel Road 3

Size of Branch (When only part of tree involved): Diameter 4" Length 20"

1) Was tree or limb saved? Yes No
2) Was tree or limb decayed? Yes No
3) Was decay visible from outside the tree? Yes No
4) Was tree uprooted? Yes No
5) Was there evidence of root rotting? Yes No

6) Was tree between sidewalk and curb? Sidewalk side: Yes No (Year 19__) No
Curb side: Yes No (Year 19__) No
7) Was there evidence of recent construction? Yes No City setback 6 feet
Utility N/A Private N/A

II. IF CAUSED BY GENERAL DIVISION OPERATIONS

Describe all relevant information regarding personnel, equipment, nature of operations, cause of accident, etc.
Equipment: _____
Personnel: _____
Nature of operations: _____
Cause of accident: _____

Witnesses (Non-Employee):
Name: _____ Address: _____ Phone: _____
Name: _____ Address: _____ Phone: _____

Names of Employees Witnessing Damage:
Awe _____
Leonard _____ Suminski _____

Remarks: The limb had dead leaves on it. Shovel evidence as being dug up in area for some time. (880) limb moved off and prior to report.
Photographs Taken By: David Awe Date: 8-17-17
Reported By: David Awe Title: Urban Forestry Crew Leader











8301 N. 76th Street
Milwaukee, WI 53223
Fax: (414) 357-8161
amatocolln@yahoo.com

Jason Braatz
Customer Service Manager
(414) 357-7800



Tender Car Collision

8025 North 76th Street
Milwaukee, WI

"All Your Automotive Needs" 414-433-9393

We will pay your deductible (up to \$500)
tendercar@gmail.com
www.tendercar.com