

EXHIBIT A

AFFIDAVIT OF CORRECTION FOR CERTIFIED SURVEY MAP NO. 7018

STATE OF WISCONSIN)
MILWAUKEE COUNTY) SS

I, Frederick W. Shibilski, Registered Land Surveyor, being first duly sworn, on oath depose and states the following:

This document is written to make the following corrections to pages 1, 2 and 3 of the map as recorded as Document No. 8156506 and Map No. 7018.

Page 1:

The general heading reads: Being a division of Lots 2, 3, 4, and the North 15 feet of Lot 5 in Block 14, Meehan and Somer's Subdivision located in part of the Northwest ¼ of the Northwest ¼ of Section 19, Town 7 North, Range 22 East in the City of Milwaukee, Milwaukee County, Wisconsin; is corrected to read: Being a division of the South ½ of Lot 2, Lots 3 and 4 and the North 15 feet of Lot 5 in Block 14, Meehan and Somer's Subdivision located in part of the Northwest ¼ of the Northwest ¼ of Section 19, Town 7 North, Range 22 East in the City of Milwaukee, Milwaukee County, Wisconsin.

Also a revised sheet 1 of 3 sheets is being filed with this correction affidavit as sheet 2 of 2 sheets.

Page 2:

The general heading has the same corrections as Page 1.

The Surveyors Certificate on lines 1 thru 9 of the legal description reads: That I have surveyed, divided and mapped Lots 2, 3, 4 and the North 15 feet of Lot 5 in Block 14, Meehan and Somer's Subdivision located in part of the Northwest ¼ of the Northwest ¼ of Section 19, Town 7 North, Range 22 East in the City of Milwaukee, Milwaukee County, Wisconsin bounded and described as follows: Commencing at the Southwest corner of the Northwest ¼ of Section 19; thence North 89° 11' 18" East, along the South line of said ¼ Section, 958.54 feet; thence North 00° 51' 02" West, 1489.60 feet to a point on the East right-of-way line of North 24th Place and the point of beginning of the land to be described; thence continue North 00° 51' 02" West (recorded as North), 104.93 feet to the Northwest corner of Lot 2; thence North 89° 10' 59" East (recorded as East, 121.25 feet), 121.45 feet to the Northeast corner of Lot 2; thence South 00° 48' 59" East (recorded as South), along the West line of a public alley, 104.96 feet; thence South 89° 11' 39" West (recorded as West, 121.25 feet), 121.39 feet to the point of beginning; is corrected to read: That I have surveyed, divided and mapped the South ½ of Lot 2, Lots 3 and 4 and the North 15 feet of Lot 5 in Block 14, Meehan and Somer's Subdivision located in part of the Northwest ¼ of the Northwest ¼ of Section 19, Town 7 North, Range 22 East in the City of Milwaukee, Milwaukee County, Wisconsin bounded and described as follows: Commencing at the Southwest corner of the Northwest ¼ of Section 19; thence North 89° 11' 18" East, along the South line of said ¼ Section, 1018.54 feet; thence North 00° 51' 02" West, 1489.60 feet to a point on the East right-of-way line of North 24th Place and the point of beginning of the land to be described; thence continue North 00° 51' 02" West (recorded as North), 89.93 feet to the Northwest corner of Lot 3; thence North 89° 11' 02" East (recorded as East, 121.25 feet), 121.44 feet to the Northeast corner of Lot 3; thence South 00° 48' 59" East (recorded as South), along the West line of a public alley, 89.93 feet; thence South 89° 11' 39" West (recorded as West, 121.25 feet), 121.39 feet to the point of beginning.

Page 3:

The general heading has the same correction as Page 1 and Page 2.

Dated this 28th day of August 2002.



Frederick W. Shibilski
Frederick W. Shibilski S-1154
Wisconsin Registered Land Surveyor

STATE OF WISCONSIN)
COUNTY OF MILWAUKEE) SS

Personally came before me this 30th day of August, 2002, the above name Frederick W. Shibilski, to me known to be the person who executed the foregoing instrument and acknowledged the same.

Quinette Leonard-Evans
Notary Public, State of Wisconsin
My Commission expires 9.11.05

CERTIFIED SURVEY MAP NO. 7018

BEING A DIVISION OF THE SOUTH 1/2 OF LOT 2, LOTS 3, AND 4 AND THE NORTH 15 FEET OF LOT 5 IN BLOCK 14, MEEHAN AND SOMER'S SUBDIVISION LOCATED IN PART OF THE NORTHWEST 1/4 OF THE NORTHWEST 1/4 OF SECTION 19, TOWN 7 NORTH, RANGE 22 EAST IN THE CITY OF MILWAUKEE, MILWAUKEE COUNTY, WISCONSIN.

The Southwest corner of the Northwest 1/4 of Section 19-7-22
 Conc. Mon. with Brass Cap
 N : 390,630.35
 E : 2,548,538.37

The South line of the Northwest 1/4 of Section 19-7-22

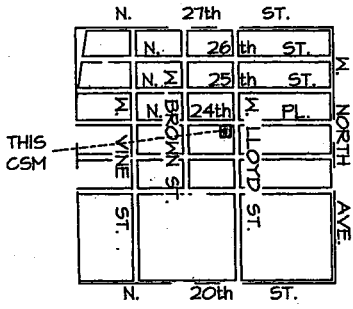
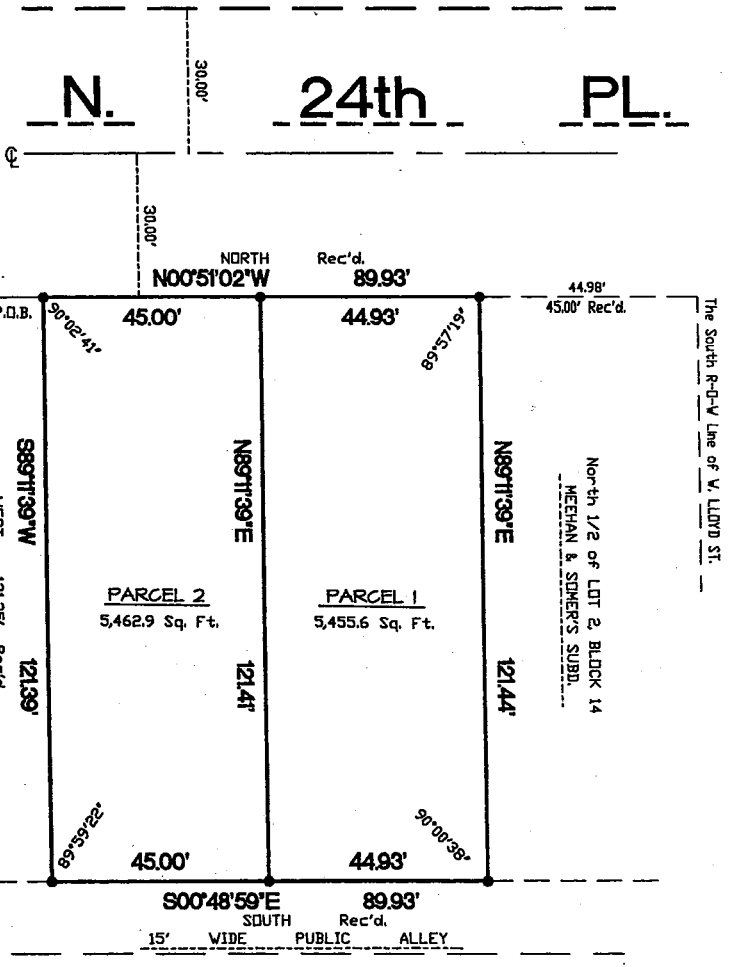

LOCATION SKETCH
 NORTHWEST 1/4 SECTION 19-7-22
 1" = 2000'

• - DENOTES SET 3/4" X 24" LONG IRON REBAR WEIGHING 15 LBS. PER LINEAL FOOT.

ALL BEARINGS ARE REFERENCED TO THE SOUTH LINE OF THE NORTHWEST 1/4 OF SECTION 19-7-22, WHICH IS ASSUMED TO BEAR N 89°11'18" E, STATE PLANE COORDINATE SYSTEM SOUTH ZONE JAN. 1993 DATUM.

The Southeast corner of the Northwest 1/4 of Section 19-7-22
 Conc. Mon. with Brass Cap
 N : 390,667.90
 E : 2,551,188.53



2554 N. 100th STREET
 WAUWATOSA, WI. 53226
 PHN 414-257-2212
 FAX 414-257-2443



Frederick W. Shibilski
 FREDERICK W. SHIBILSKI S - 1154

