

# Plat of Survey

Known as 2536 North Sherman Boulevard, in the City of Milwaukee, Wisconsin  
 Lot 18 and the North 45.00 ft of Lot 17 in Block 12 in SECOND CONTINUATION OF BOULEVARD  
 PARK, being a Subdivision of a part of the SW 1/4 of Section 13, T 7 N, R 21 E, in the  
 City of Milwaukee, Milwaukee County, Wisconsin

JULY 21, 1978

ANITA MARISA C'CRUSE

SURVEY NO. 22281-M

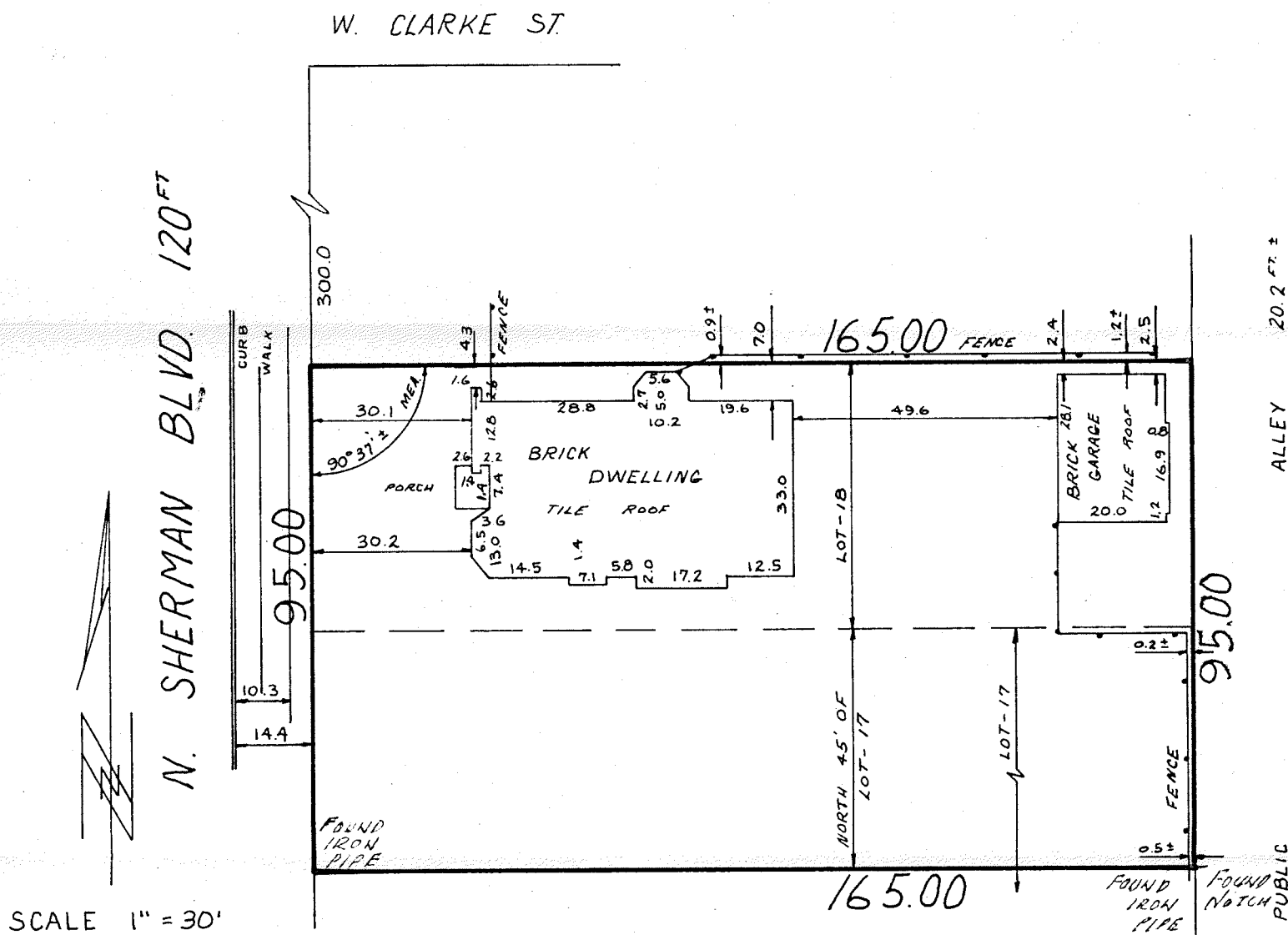

I Certify that I have surveyed the above described property (Property), and the above map is a true representation thereof and shows the size and location of the Property, its exterior boundaries, the location and dimensions of all visible structures thereon, boundary fences, apparent easements and roadways and visible encroachments, if any. This survey is made for the exclusive use of the present owners of the Property, and also those who purchase, mortgage, or guarantee the title thereto, within one (1) year from date hereof.

*Kenneth E Berke*  
 SURVEYOR

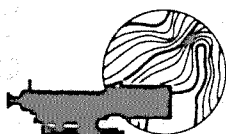

**national survey & engineering**

3470 north 127th street • p.o. box 444 • brookfield, wisconsin, 53005 • phone 414 / 781-1000

6915

REGISTER'S OFFICE }  
Milwaukee County, Wis. }  
FILED

- 8 .45 AM AUG 28 1978

\_\_\_ O'CLOCK \_\_\_ M

*Richard C. Engel* REGISTER  
OF DEEDS