



CITY OF MILWAUKEE
OFFICE OF THE CITY CLERK

Thursday, May 16, 2024

COMMITTEE MEETING NOTICE

AD 05

PEREZ, Elvin L, Agent
Chicanos LLC
2357 N 54TH St
Milwaukee, WI 53210

You are requested to attend a hearing which is to be held in Room 301-B, Third Floor, City Hall or you may attend virtually using the link below.

Wednesday, May 29, 2024 at 10:50 AM

The access code is https://meet.goto.com/790544861. If you wish to call in: +1 (872) 240-3412 and use Access Code: 790-544-861 Please see the enclosed best practices document for further instructions.

Regarding: Your Food Dealer and Food Peddler License Applications as agent for "Chicanos LLC" for "Chicanos" at 8415 W BURLEIGH St.



There is a possibility that your application may be denied for one or more of the following reasons: The recommendation of the committee regarding the application shall be based on evidence presented at the hearing. Per MCO 85-2.7-4, probative evidence concerning whether or not a new license should be granted may be presented on the following subjects: whether or not the applicant meets the municipal requirements, the appropriateness of the location and premises where the licensed premises is to be located and whether use of the premises for the purposes or activities permitted by the license would tend to facilitate a public or private nuisance or create undesirable neighborhood problems such as disorderly patrons, unreasonably loud noise, litter, and excessive traffic and parking congestion. Probative evidence relating to these matters may be taken from the plan of operation submitted with the license application, if any, but shall not include the content of any music. Evidence regarding the fitness of the location of the premises to be maintained as the principal place of business, including but not limited to whether there is an overconcentration of businesses of the type for which the license is sought; whether the proposal is consistent with any pertinent neighborhood business or development plans, or the location's proximity to areas where children are typically present. The applicant's record in operating similarly licensed premises; and whether or not the applicant has been charged with or convicted of any felony, misdemeanor, municipal offense or other offense, the circumstances of which substantially relate to the activity to be permitted by the license being applied for or any other factor which reasonably relates to the public health, safety or welfare may also be considered. See attached police report or correspondence.

Notice for applicants with warrants or unpaid fines:

Proof of warrant satisfaction or payment of fines must be submitted at the hearing on the above date and time. Failure to comply with this requirement may result in a delay of the granting/denial of your application.

Failure to appear at this meeting may result in the denial of your license. Individual applicants must appear only in person or by an attorney. Corporate or Limited Liability applicants must appear only by the agent designated on the application or by an attorney. Partnership applicants must appear by a partner listed on the application or by an attorney. If you wish to do so and at your own expense, you may be accompanied by an attorney of your choosing to represent you at this hearing.

You will be given an opportunity to speak on behalf of the application and to respond and challenge any charges or reasons given for the denial. No petitions can be accepted by the committee, unless the people who signed the petition are present at the committee hearing and willing to testify. You may present witnesses under oath and you may also confront and cross-examine opposing witnesses under oath. If you have difficulty with the English language, you should bring an interpreter with you, at your expense, so that you can answer questions and participate in your hearing.

You may examine the application file at this office during regular business hours prior to the hearing date. Inquiries regarding this matter may be directed to the person whose signature appears below.

Limited parking for persons attending meetings during normal business hours is available at reduced rates (5 hour limit) at the Milwaukee Center on the southwest corner of Kilbourn Avenue and Water Street. You must present a copy of the meeting notice to the parking cashier.

PLEASE NOTE: Upon reasonable notice, efforts will be made to accommodate the needs of disabled individuals through sign language interpreters or other auxiliary aids. For additional information or to request this service, contact the Council Services Division ADA Coordinator at (414) 286-2998, Fax - (414) 286-3456, TDD - (414) 286-2025.

JIM OWCZARSKI, CITY CLERK

Handwritten signature of Jim Cooney

BY:

Jim Cooney
License Division Manager

If you have questions regarding this notice, please contact the License Division at (414) 286-2238.

200 E. Wells Street, Room 105, City Hall, Milwaukee, WI 53202. www.milwaukee.gov/license
Phone: (414) 286-2238 Fax: (414) 286-3057 Email Address: License@milwaukee.gov





**CITY OF MILWAUKEE  
OFFICE OF THE CITY CLERK**

Thursday, May 16, 2024

**COMMITTEE MEETING NOTICE**

AD 05

PEREZ, Elvin L, Agent  
Chicanos LLC  
2029 S 74TH ST  
Milwaukee, WI 53219

You are requested to attend a hearing which is to be held in Room 301-B, Third Floor, City Hall or you may attend virtually using the link below.

**Wednesday, May 29, 2024 at 10:50 AM**

The access code is <https://meet.goto.com/790544861>. If you wish to call in: **+1 (872) 240-3412** and use Access Code: **790-544-861**  
Please see the enclosed best practices document for further instructions.

**Regarding:** Your Food Dealer and Food Peddler License Applications as agent for "Chicanos LLC" for "Chicanos" at 8415 W BURLEIGH St.

There is a possibility that your application may be denied for one or more of the following reasons: The recommendation of the committee regarding the application shall be based on evidence presented at the hearing. Per MCO 85-2.7-4, probative evidence concerning whether or not a new license should be granted may be presented on the following subjects: whether or not the applicant meets the municipal requirements, the appropriateness of the location and premises where the licensed premises is to be located and whether use of the premises for the purposes or activities permitted by the license would tend to facilitate a public or private nuisance or create undesirable neighborhood problems such as disorderly patrons, unreasonably loud noise, litter, and excessive traffic and parking congestion. Probative evidence relating to these matters may be taken from the plan of operation submitted with the license application, if any, but shall not include the content of any music. Evidence regarding the fitness of the location of the premises to be maintained as the principal place of business, including but not limited to whether there is an overconcentration of businesses of the type for which the license is sought; whether the proposal is consistent with any pertinent neighborhood business or development plans, or the location's proximity to areas where children are typically present. The applicant's record in operating similarly licensed premises; and whether or not the applicant has been charged with or convicted of any felony, misdemeanor, municipal offense or other offense, the circumstances of which substantially relate to the activity to be permitted by the license being applied for or any other factor which reasonably relates to the public health, safety or welfare may also be considered. See attached police report or correspondence.

**Notice for applicants with warrants or unpaid fines:**

**Proof of warrant satisfaction or payment of fines must be submitted at the hearing on the above date and time. Failure to comply with this requirement may result in a delay of the granting/denial of your application.**

Failure to appear at this meeting may result in the denial of your license. Individual applicants must appear only in person or by an attorney. Corporate or Limited Liability applicants must appear only by the agent designated on the application or by an attorney. Partnership applicants must appear by a partner listed on the application or by an attorney. If you wish to do so and at your own expense, you may be accompanied by an attorney of your choosing to represent you at this hearing.

You will be given an opportunity to speak on behalf of the application and to respond and challenge any charges or reasons given for the denial. No petitions can be accepted by the committee, unless the people who signed the petition are present at the committee hearing and willing to testify. You may present witnesses under oath and you may also confront and cross-examine opposing witnesses under oath. If you have difficulty with the English language, you should bring an interpreter with you, at your expense, so that you can answer questions and participate in your hearing.

You may examine the application file at this office during regular business hours prior to the hearing date. Inquiries regarding this matter may be directed to the person whose signature appears below.

Limited parking for persons attending meetings during normal business hours is available at reduced rates (5 hour limit) at the Milwaukee Center on the southwest corner of Kilbourn Avenue and Water Street. You must present a copy of the meeting notice to the parking cashier.

PLEASE NOTE: Upon reasonable notice, efforts will be made to accommodate the needs of disabled individuals through sign language interpreters or other auxiliary aids. For additional information or to request this service, contact the Council Services Division ADA Coordinator at (414) 286-2998, Fax - (414) 286-3456, TDD - (414) 286-2025.

JIM OWCZARSKI, CITY CLERK

BY: \_\_\_\_\_

Jim Cooney  
License Division Manager

**If you have questions regarding this notice, please contact the License Division at (414) 286-2238.**

200 E. Wells Street, Room 105, City Hall, Milwaukee, WI 53202. [www.milwaukee.gov/license](http://www.milwaukee.gov/license)  
Phone: (414) 286-2238 Fax: (414) 286-3057 Email Address: [License@milwaukee.gov](mailto:License@milwaukee.gov)

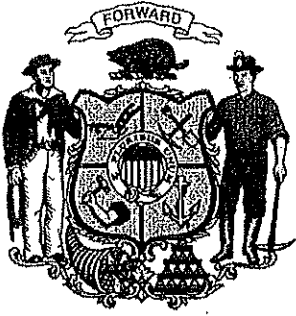

# Wisconsin Department of Corrections

Division of Community Corrections | Region 3 Office

Date: April 19, 2024  
To: Milwaukee Common Council/Licensing Division  
From: Gina Stanislawski, Probation/Parole Agent #31712

It was brought to my attention that a client under our supervision, Elvin Perez, has applied for a Food Dealer license from the City of Milwaukee. Client Elvin Perez is currently on an extended supervision term that is scheduled to discharge on 04/17/2030 for the offense of Manufacture/Deliver Cocaine (>5-15g) and Manufacture/Deliver Heroin (>3-10g).

This letter is to inform you that such a licensure would not be in violation of their rules/conditions of supervision. If circumstances change, we will take measures appropriately, including action that may affect such licensure. We made this decision based in part, on the following information:

**A - Residence Stability:** Client has maintained residence stability Yes.

**B - Reporting History:** Client has maintained required contacts with agent Yes.

**C - Police Contact:** Client has had police contact while on supervision Yes (a citation for Disorderly Conduct on 07/15/2021, stemming from a verbal argument with a friend. It was non-assaultive).

**D - Overall level of cooperation:** has client complied with referrals and services designed to address criminogenic needs Yes.

**\*\*\*\* DCC recommends license not be granted due the following: (check one)**

- \*  License/employment has a direct nexus to committing offense.
- \*  License/employment would have a negative impact on the client based on specific treatment needs. (HIPPA prohibits the disclosure of specific treatment needs)
- \*  Sex offenses.

**In providing the information within this letter, the Department of Corrections assumes no liability for the Council's reliance on such information.**

Sincerely,

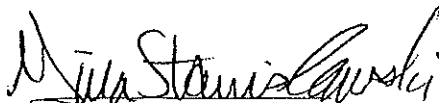
  
Gina Stanislawski  
P&P Agent, #31712

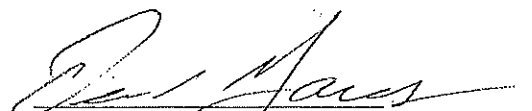
  
Oscar Garay  
Corrections Field Supervisor, Unit 317

# MILWAUKEE POLICE DEPARTMENT LICENSING

## CRIMINAL RECORD/ORDINANCE VIOLATION/INCIDENTS SYNOPSIS

DATE: 04/16/24

LICENSE TYPE: FOOD PEDDLER

NEW:

RENEWAL:

No. 364146

Application Date:

License Location: 8415 W Burleigh

Business Name: Chicanos

Licensee/Applicant: Perez, Elvin L  
(Last Name, First Name, MI)

Date of Birth: 07/27/88

Home Address: 2029 S 74<sup>th</sup> St

City: West Allis

State: WI Zip Code: 53219

Home Phone:

This report is written by Police Officer Penny Monreal, assigned to the License Investigation Unit, Days.

The Milwaukee Police Department's investigation regarding this application revealed the following:

1. On 08/09/14, the applicant was charged with Resist/Obstruct Police in West Allis Municipal Court.

Charge: Resist/Obstruct an Officer

Finding: Guilty

Sentence: Fine

Date: 10/15/14

Case: 14006986

2. On 08/10/14 the applicant was charged with Disorderly Conduct in Milwaukee County Circuit Court.

Charge: Disorderly Conduct

Finding: Guilty

Sentence: 12 Months' Probation

Date: 12/18/14

Case: 2014CM003272

3. On 10/02/14, the applicant was charged with OWI in Glendale City Municipal Court. On 12/18/14, he was convicted and his license was revoked for 6 months.
4. On 03/20/15, the applicant was charged with Resisting an Officer in West Allis Municipal Court.

Charge: Resisting an Officer  
Finding: Guilty  
Sentence: Fine  
Date: 05/27/15  
Case: 15011626

5. On 12/10/15, Patrick May (50% Shareholder) was charged with OWI (3<sup>rd</sup>) in Milwaukee County Circuit Court. On 03/21/16, he was convicted and sentenced to 4 months local jail; driver's license was revoked for 2 years.

6. On 02/15/16, the applicant was cited by Milwaukee Police for Assault and Battery.

Charge: Assault and Battery  
Finding: Guilty  
Sentence: Fine  
Date: 03/28/16  
Case: 16011730

7. On 03/30/16, the applicant was charged with 2 counts Manufacture/Deliver Cocaine 5-15g (Felony) and Manufacture/Deliver Heroin 3-10g (Felony) in Milwaukee County Circuit Court.

Charge 1-2: Manufacture Deliver Cocaine-2<sup>nd</sup> Subsequent  
3: Manufacture Deliver Heroin-2<sup>nd</sup> Subsequent  
Finding: Guilty  
Sentence: 9 years Prison/ 9 years Extended Supervision  
Date: 01/13/17  
Case: 2016CF001304

8. The applicant is currently on Probation for Item 7. Email notification to the Wisconsin Department of Corrections on 04/16/24 requesting they provide information to the License Division regarding the probation/parole status and the end date of the status.



Thursday, May 16, 2024



# Notice of Public Hearing

Blank Notice

---

PEREZ, Elvin L, Agent  
Chicanos at 8415 W BURLEIGH St  
Food Dealer and Food Peddler License Applications

**Wednesday, May 29, 2024 at 10:50 AM**

To whom it may concern:

The above application has been made by the above named applicant(s). This requires approval from the Licenses Committee and the Common Council of the City of Milwaukee. The hearing before the Licenses Committee will take place on 5/29/2024 at 10:50 AM in Room 301-B, Third Floor, City Hall. This is a public hearing. Those wishing to view the proceeding are able to do so via the City Channel – Channel 25 on Spectrum Cable – or on the Internet at <http://city.milwaukee.gov/citychannel>. Those wishing to provide oral testimony via internet are asked to contact the staff assistant, Yadira Melendez at (414) 286-2775 or [stasst5@milwaukee.gov](mailto:stasst5@milwaukee.gov) for necessary information. Please make such requests no later than one business day prior to the start of the meeting. You are not required to attend the hearing, but please see the information below if you would like to provide testimony. Once the Licenses Committee makes its recommendation, this recommendation is forwarded to the full Common Council for approval at its next regularly scheduled hearing.

---

## Important details for those wishing to provide information for the Licenses Committee to consider when making its recommendation:

1. The license application is scheduled to be heard at the above time. Due to other hearings running longer than scheduled, you may have to wait some time to provide your testimony.
2. You must appear in person and testify as to matters that you have personally experienced or seen. (You cannot provide testimony for your neighbor, parent or anyone else; this is considered hearsay and cannot be considered by the committee.)
3. No letters or petitions can be accepted by the committee (unless the person who wrote the letter or the persons who signed the petition are present at the committee hearing and willing to testify).
4. Persons opposed to the license application are given the opportunity to testify first; supporters may testify after the opponents have finished.
5. When you are called to testify, you will be sworn in and asked to give your name, and address. (If your first and/or last names are uncommon please spell them.)
6. You may then provide testimony.
  - a. Include only information relating to the above license application.
  - b. Include only information you have personally witnessed or seen.
  - c. Provide concise and relevant information detailing how this business has affected or may affect the peaceful enjoyment of your neighborhood.
  - d. If by the time you have the opportunity to testify, the information you wish to share has already been provided to the committee, you may state that you agree with the previous testimony. Redundant or repetitive testimony will not assist the committee in making its recommendation.
7. After giving your testimony, the members of the Licenses Committee and the licensee may ask questions regarding the testimony you have given or other factors relating to the license application.
8. Business Competition is not a valid basis for denial or non-renewal of a license.  
**Please Note: If you have submitted an objection to the above application your objection cannot be considered by the committee unless you personally testify at the hearing.**

| OCCUPANT         | MAIL ADDRESS          | CITY STATE |
|------------------|-----------------------|------------|
| CURRENT OCCUPANT | 3029 N 84TH ST        | MILWAUKE   |
| CURRENT OCCUPANT | 3030 N 85TH ST        | MILWAUKE   |
| CURRENT OCCUPANT | 3034 N 85TH ST        | MILWAUKE   |
| CURRENT OCCUPANT | 3035 N 84TH ST        | MILWAUKE   |
| CURRENT OCCUPANT | 3035 N 85TH ST        | MILWAUKE   |
| CURRENT OCCUPANT | 3036 N 84TH ST        | MILWAUKE   |
| CURRENT OCCUPANT | 3038 N 85TH ST        | MILWAUKE   |
| CURRENT OCCUPANT | 3040 N 84TH ST        | MILWAUKE   |
| CURRENT OCCUPANT | 3041 N 84TH ST        | MILWAUKE   |
| CURRENT OCCUPANT | 3041 N 85TH ST        | MILWAUKE   |
| CURRENT OCCUPANT | 3044 N 85TH ST        | MILWAUKE   |
| CURRENT OCCUPANT | 3045 N 84TH ST        | MILWAUKE   |
| CURRENT OCCUPANT | 3047 N 85TH ST        | MILWAUKE   |
| CURRENT OCCUPANT | 3048 N 84TH ST        | MILWAUKE   |
| CURRENT OCCUPANT | 3050 N 85TH ST        | MILWAUKE   |
| CURRENT OCCUPANT | 3051 N 84TH ST        | MILWAUKE   |
| CURRENT OCCUPANT | 3051 N 85TH ST        | MILWAUKE   |
| CURRENT OCCUPANT | 3054 N 84TH ST        | MILWAUKE   |
| CURRENT OCCUPANT | 3056 N 85TH ST        | MILWAUKE   |
| CURRENT OCCUPANT | 3057 N 84TH ST        | MILWAUKE   |
| CURRENT OCCUPANT | 3057 N 85TH ST        | MILWAUKE   |
| CURRENT OCCUPANT | 3074 N 84TH ST        | MILWAUKE   |
| CURRENT OCCUPANT | 3104 N 84TH ST        | MILWAUKE   |
| CURRENT OCCUPANT | 8329 W BURLEIGH ST    | MILWAUKE   |
| CURRENT OCCUPANT | 8421 W BURLEIGH ST    | MILWAUKE   |
| CURRENT OCCUPANT | 8505 W BURLEIGH ST# 1 | MILWAUKE   |
| CURRENT OCCUPANT | 8505 W BURLEIGH ST# 2 | MILWAUKE   |
| CURRENT OCCUPANT | 8505 W BURLEIGH ST# 3 | MILWAUKE   |
| CURRENT OCCUPANT | 8505 W BURLEIGH ST# 4 | MILWAUKE   |

Blank Notice

Total Records: 29

Radius 250.0 feet and Center of the Circle: 8415 W Burleigh St

ZIP

EE, WI 53222-4707  
EE, WI 53222-4720  
EE, WI 53222-4720  
EE, WI 53222-4707  
EE, WI 53222-4719  
EE, WI 53222-4708  
EE, WI 53222-4720  
EE, WI 53222-4708  
EE, WI 53222-4707  
EE, WI 53222-4719  
EE, WI 53222-4720  
EE, WI 53222-4707  
EE, WI 53222-4719  
EE, WI 53222-4708  
EE, WI 53222-4720  
EE, WI 53222-4707  
EE, WI 53222-4719  
EE, WI 53222-4708  
EE, WI 53222-4720  
EE, WI 53222-4707  
EE, WI 53222-4719  
EE, WI 53222-4708  
EE, WI 53222-3701  
EE, WI 53222-4805  
EE, WI 53222-3716  
EE, WI 53222-3750  
EE, WI 53222-3750  
EE, WI 53222-3750  
EE, WI 53222-3750





# FOOD DEALER LICENSE APPLICATION FOR SHARED KITCHEN USERS

OFFICE OF THE CITY CLERK, LICENSE DIVISION  
CITY HALL, 200 E. WELLS ST, ROOM 105, MILWAUKEE, WI 53202  
(414) 286-2238 • [license@milwaukee.gov](mailto:license@milwaukee.gov) • [www.milwaukee.gov/license](http://www.milwaukee.gov/license)

Legal Entity Name (Individual, Partnership, Corp or LLC): Chicanos LLC

Business Name: Chicanos

Premises (Shared Kitchen) Address: 8415 W. Burleigh St. Milwaukee, WI 53222

## BUSINESS OPERATIONS

Base for Mobile Vendor (Peddler)    Base for Temporary Event    Caterer    Other: \_\_\_\_\_

## FOOD PROCESSING

What type of food items will be sold?

**Restaurant Items (meals):**  
MEALS include, but are not limited to, chicken, ribs, sandwiches, roasted corn, baked potatoes, hot dogs, brats, tacos, nachos w/ cheese and meat, French fries, cooked or deep fried vegetables/fruit, cooked cheese curds, corn dogs, egg rolls, salads.

What percent of food items will be meals? 98 %

**Retail Items (snacks and beverages):**  
RETAIL items include, but are not limited to, ice cream/soft serve, lemonade, snow cones, coffee, espresso, cappuccino, tea, fruit juice, smoothies, candy, dispensed soda, fruit cups, bakery, cookies, kettle corn, cotton candy, funnel cakes, fritters, tortilla chips w/ cheese.

What percent of food items will be retail? 2 %

All Applicants: Submit a menu or a list of food items sold.

Will any food processing be done at the shared kitchen?    No    Yes  
Processing is defined as assembling, grinding, cutting, mixing, baking, coating, stuffing, packing, bottling, grilling, canning, extracting, fermenting, distilling, pickling, freezing, drying, smoking, or packaging.

Will any food that requires temperature control be sold?    No    Yes  
(includes dairy products such as milk, cheese, and ice cream, fish, shellfish, meat, poultry)

If yes, list the types of food items: Shredded cheese, Steak, pork, ground beef, shredded chicken

## PLAN OF OPERATION

- a. How are grounds kept clean?    Sweep    Pressure Wash    Pick Up Litter    Other: \_\_\_\_\_
- b. How often will grounds be cleaned?    Daily    Weekly    As Needed    Monthly    Other: \_\_\_\_\_
- c. Grounds cleaned by:    Licensee    Building Owner    Employees    Hired Maintenance    Other: \_\_\_\_\_
- d. How are noise issues prevented and/or addressed?    Security    Call Police    Signs Posted    Other: \_\_\_\_\_
- e. Will a sound amplification system be used?    No    Yes   If yes, describe: \_\_\_\_\_
- f. Number of Garbage Cans:   Inside: 2   Locations: Next to the sink, one by the trailer entrance door  
Outside: 1   Locations: By the pickup window
- g. Name of solid waste contractor:    Advanced Disposal    Waste Management    Other: \_\_\_\_\_
- h. Is there a loading zone?    No    Yes
- i. Are there security cameras?    No    Yes   If yes, how many? 5 and list locations: building access(x2), prep room

and kitchen.

### PREMISES DESCRIPTION

- a. Are other businesses operating in the same building?  No  Yes If Yes, Describe: Other food vendors
- b. Identify all area(s) of the premises that will be used in operating this business (include areas used only for storage):  
 1<sup>st</sup> Floor  2<sup>nd</sup> Floor  Basement Storage Other: Describe: \_\_\_\_\_
- c. Describe Location:  Major Thoroughfare  Secondary Street  Other: \_\_\_\_\_
- d. Nearest Major Cross Street: Burleigh
- e. Describe Building:  Free Standing Building  Strip Mall  Other: \_\_\_\_\_
- f. Describe Premises Structure:  Single Story  Multi-Story - # of Stories 2  Other: \_\_\_\_\_
- g. Describe Surrounding Area:  Commercial  Residential  Industrial  Other: \_\_\_\_\_
- h. Building Owner Name: Jessica Avary & Tony Barbari Phone Number: 414-269-9079  
 Building Owner Address: 8415 W. Burleigh St Milwaukee, WI 53222

### SHARED KITCHEN AGREEMENT

SERVICES/FACILITIES (check all that will be used at the shared kitchen):

- Dry food storage  Handwashing facilities  Refrigeration / frozen food storage
- Restroom facilities  Equipment / utensil storage  Warewashing facilities (3 compartment sink)
- Chemical storage  Facilities to prepare or package food  Utilities; electrical connection
- Garbage / recycling disposal  Potable water connection  Peddlers: overnight parking
- Waste water tank disposal facilities  Waste water tank disposal facilities w/ grease trap

### HOURS OF OPERATION AT THE SHARED KITCHEN

| DAY OF WEEK | Start Time (include am / pm) | End Time (include am / pm) |
|-------------|------------------------------|----------------------------|
| Sunday      | 12:00AM                      | 11:59PM                    |
| Monday      | 12:00AM                      | 11:59PM                    |
| Tuesday     | 12:00AM                      | 11:59PM                    |
| Wednesday   | 12:00AM                      | 11:59PM                    |
| Thursday    | 12:00AM                      | 11:59PM                    |
| Friday      | 12:00AM                      | 11:59PM                    |
| Saturday    | 12:00AM                      | 11:59PM                    |

I, the shared kitchen user, will utilize the services/facilities at this kitchen during the days/times indicated above. I will notify the City Clerk's Office (License Division) prior to discontinuing use of the kitchen. I will maintain an updated schedule of use of the kitchen with the City Clerk's Office (License Division) and keep a written log of the dates/times I am actually at the kitchen. (Peddlers: I will report to the facility at least once each operating day for cleaning and servicing.)

Print Name(s): ELVIN PEREZ  
 Signature(s): [Signature]  
 Sole Proprietor, Partners or 20% or More Shareholder

Date: 03-20-24

### FOR COMPLETION BY THE SHARED KITCHEN OWNER

Kitchen Owner's Business Name: Royal Palate, LLC

I, the shared kitchen owner, acknowledge I have entered into an agreement with the user to utilize the services/facilities at this kitchen and agree to provide the user access to the kitchen on the days/times indicated above. I will maintain a written log of the dates/times the user is actually at the facility. I will promptly notify the City Clerk's Office (License Division) if this agreement is terminated or if the user fails to use the kitchen on the days/times they have indicated. I acknowledge that as the primary operator of the kitchen I am responsible for the maintenance and sanitation of the kitchen, and as such, I acknowledge I am responsible for maintaining the services/facilities being provided to the user in compliance with the Wisconsin Food Code.

Print Name: Jessica Avary  
 Signature: [Signature]

Date: 03-20-2024



# FOOD PEDDLER PLAN OF OPERATION

OFFICE OF THE CITY CLERK, LICENSE DIVISION

CITY HALL, 200 E. WELLS ST, ROOM 105, MILWAUKEE, WI 53202

(414) 286-2238 • [license@milwaukee.gov](mailto:license@milwaukee.gov) • [www.milwaukee.gov/license](http://www.milwaukee.gov/license)

Legal Entity: Chicanos LLC

Premises Address: ~~2357 N. 54th St~~, Milwaukee, WI, 5321022

1. Mobile Unit Description 8415 W. Burtleigh St.

- Mobile Unit Type:  Motorized Vehicle - includes a peddler truck, vehicle, or trailer that must be pulled by a motorized vehicle  
 Pushed, Pedaled, or Pulled Vehicle - does not require a motorized vehicle to move from site to site  
 Carried Container

Provide the following information:

Color Yellow Length 18 ft Width 8 ft Height 9.5 ft

Make NURM Model YJUSA-20 Year 2023

License Plate Number (if applicable) CB34202 VIN (if applicable) 3S9F1D2N0PM032047

## 2. Food Operations

What type of food items will be sold?

- Restaurant Items (meals):**  
 MEALS include, but are not limited to, chicken, ribs, sandwiches, roasted corn, baked potatoes, hot dogs, brats, tacos, nachos w/ cheese and meat, french fries, cooked or deep fried vegetables/fruit, cooked cheese curds, corn dogs, egg rolls, salads.
- Retail Items (snacks and beverages):**  
 RETAIL items include, but are not limited to, ice cream/soft serve, lemonade, snow cones, coffee, espresso, cappuccino, tea, fruit juice, smoothies, candy, dispensed soda, fruit cups, bakery, cookies, kettle corn, cotton candy, funnel cakes, fritters, tortilla chips w/ cheese.

All Applicants: Submit a menu or a list of food items sold.

Will food processing be done on the mobile unit?  No  Yes

Processing includes assembling, grinding, cutting, mixing, baking, coating, stuffing, packing, bottling, grilling, canning, extracting, fermenting, distilling, pickling, freezing, drying, smoking, or packaging

Will food that requires temperature control be sold?  No  Yes Foods requiring temperature control include dairy products such as milk, cheese, and ice cream, fish, shellfish, meat, poultry

If yes, list the food items: Ground beef, pork, Chicken, Cheese, ham, hot dogs, bacon, Shredded Cheese

Do you intend to sell ice cream, popsicles, or other frozen confections?  No  Yes

If yes, you must also obtain an Ice Cream Peddler License. Submit your Ice Cream Peddler License Application with this application. If anyone else will be operating the mobile unit, they must also obtain an Ice Cream Peddler License.

## 3. Litter & Noise

A. Who will be operating the cart/vehicle?  Licensee  Employees

B. How will the area around the cart/vehicle be kept clean?  Sweep  Pick Up litter  Garbage Cans  Other \_\_\_\_\_

C. How often will the area around the cart/vehicle be checked for litter?  Hourly  Daily/Nightly  Other \_\_\_\_\_

D. Who will keep the area around the cart/vehicle clean?  Licensee  Employees  Other \_\_\_\_\_

E. How will noise issues be addressed/prevented?  By the cart operator  Police will be called  Other \_\_\_\_\_

F. How will disruptive behaviors to surrounding neighbors be addressed/prevented?  By the cart operator  Police will be called

Other \_\_\_\_\_

#### 4. Service Base

Food peddlers must obtain a Food Dealer License for their service base. If you do not have a base, you must obtain a variance from the Health Dept.

Check one:

- I will obtain a food dealer license for my service base located in the City of Milwaukee.
- I will obtain a food dealer license for my service base located outside the city of Milwaukee in another WI municipality. I will submit copies of the base license and health inspection report completed within the previous 12 month period to the License Division.
- I will contact the City of Milwaukee Health Department to apply for a variance.

#### 5. Affirmation of Understanding – License Needed to Operate & Requirements

Read and initial each item confirming your understanding:

- EP Health Department inspection and approval is required before my license may be issued.
- EP A license must be issued for my service base or a variance obtained before my Food Peddler License may be issued.
- EP The license must be issued and posted on the mobile unit prior to operating
- EP A current Food Peddler Itinerary must be on file with the License Division and at the service base.
- EP I must keep a written log of all days I am at the service base, including the time I arrive and leave.

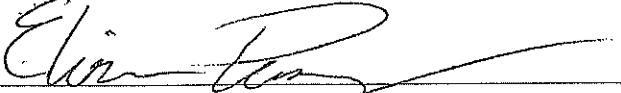

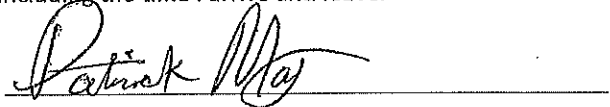

Signature of Sole Proprietor, Partner, or 20% or more Shareholder

Signature of Additional Partner

# FOOD PEDDLER ITINERARY

Business Name: Chicanos

| List all Vending Location Addresses        | Check the Location Type  | Circle the Days of the Week at this Location  | Start Time (include am/pm)     | End Time (include am/pm) |                   |
|--|--|---|--------------------------------|--------------------------|-------------------|
| <del>2301-2325 N 54th St</del>             | <input type="checkbox"/> Public Way<br><input type="checkbox"/> Event            | <input type="checkbox"/> Private Property<br><input type="checkbox"/> Seasonal Market | Sun Mon Tue Wed<br>Thu Fri Sat |                          | THUR, FRI, SAT    |
| 2301-2325 N 54th St<br>Milwaukee, WI 53208 | <input checked="" type="checkbox"/> Public Way<br><input type="checkbox"/> Event | <input type="checkbox"/> Private Property<br><input type="checkbox"/> Seasonal Market | Sun Mon Tue Wed<br>Thu Fri Sat | 11:00AM                  | 2:00AM<br>11:00PM |
| 7332 W Becher St<br>Milwaukee, WI 53219    | <input checked="" type="checkbox"/> Public Way<br><input type="checkbox"/> Event | <input type="checkbox"/> Private Property<br><input type="checkbox"/> Seasonal Market | Sun Mon Tue Wed<br>Thu Fri Sat | 11:00AM                  | 2:00AM            |
|  | <input type="checkbox"/> Public Way<br><input type="checkbox"/> Event            | <input type="checkbox"/> Private Property<br><input type="checkbox"/> Seasonal Market | Sun Mon Tue Wed<br>Thu Fri Sat |                          | THUR, FRI, SAT    |
|  | <input type="checkbox"/> Public Way<br><input type="checkbox"/> Event            | <input type="checkbox"/> Private Property<br><input type="checkbox"/> Seasonal Market | Sun Mon Tue Wed<br>Thu Fri Sat |                          |                   |
|  | <input type="checkbox"/> Public Way<br><input type="checkbox"/> Event            | <input type="checkbox"/> Private Property<br><input type="checkbox"/> Seasonal Market | Sun Mon Tue Wed<br>Thu Fri Sat |                          |                   |
|  | <input type="checkbox"/> Public Way<br><input type="checkbox"/> Event            | <input type="checkbox"/> Private Property<br><input type="checkbox"/> Seasonal Market | Sun Mon Tue Wed<br>Thu Fri Sat |                          |                   |
|  | <input type="checkbox"/> Public Way<br><input type="checkbox"/> Event            | <input type="checkbox"/> Private Property<br><input type="checkbox"/> Seasonal Market | Sun Mon Tue Wed<br>Thu Fri Sat |                          |                   |
|  | <input type="checkbox"/> Public Way<br><input type="checkbox"/> Event            | <input type="checkbox"/> Private Property<br><input type="checkbox"/> Seasonal Market | Sun Mon Tue Wed<br>Thu Fri Sat |                          |                   |
|  | <input type="checkbox"/> Public Way<br><input type="checkbox"/> Event            | <input type="checkbox"/> Private Property<br><input type="checkbox"/> Seasonal Market | Sun Mon Tue Wed<br>Thu Fri Sat |                          |                   |
|  | <input type="checkbox"/> Public Way<br><input type="checkbox"/> Event            | <input type="checkbox"/> Private Property<br><input type="checkbox"/> Seasonal Market | Sun Mon Tue Wed<br>Thu Fri Sat |                          |                   |
|  | <input type="checkbox"/> Public Way<br><input type="checkbox"/> Event            | <input type="checkbox"/> Private Property<br><input type="checkbox"/> Seasonal Market | Sun Mon Tue Wed<br>Thu Fri Sat |                          |                   |

## SIGNATURE(S)

I understand that any changes I wish to make must be reported to the City Clerk (License Division) on an updated Itinerary form before any changes can be implemented. I will keep a copy of my current Itinerary on my mobile until and at my service base all times.

I understand that failure to maintain a current itinerary with the City Clerk (License Division) may result in progressive enforcement action including citation and permit suspension and/or revocation.

Sole Proprietor, Partner, or 20% or more Shareholder

Additional Partner



Elvin L. Perez Jr.  
 4-10-2024  
 Chicanos, LLC  
 8415 W. Burleigh St  
 Milwaukee, WI 53222

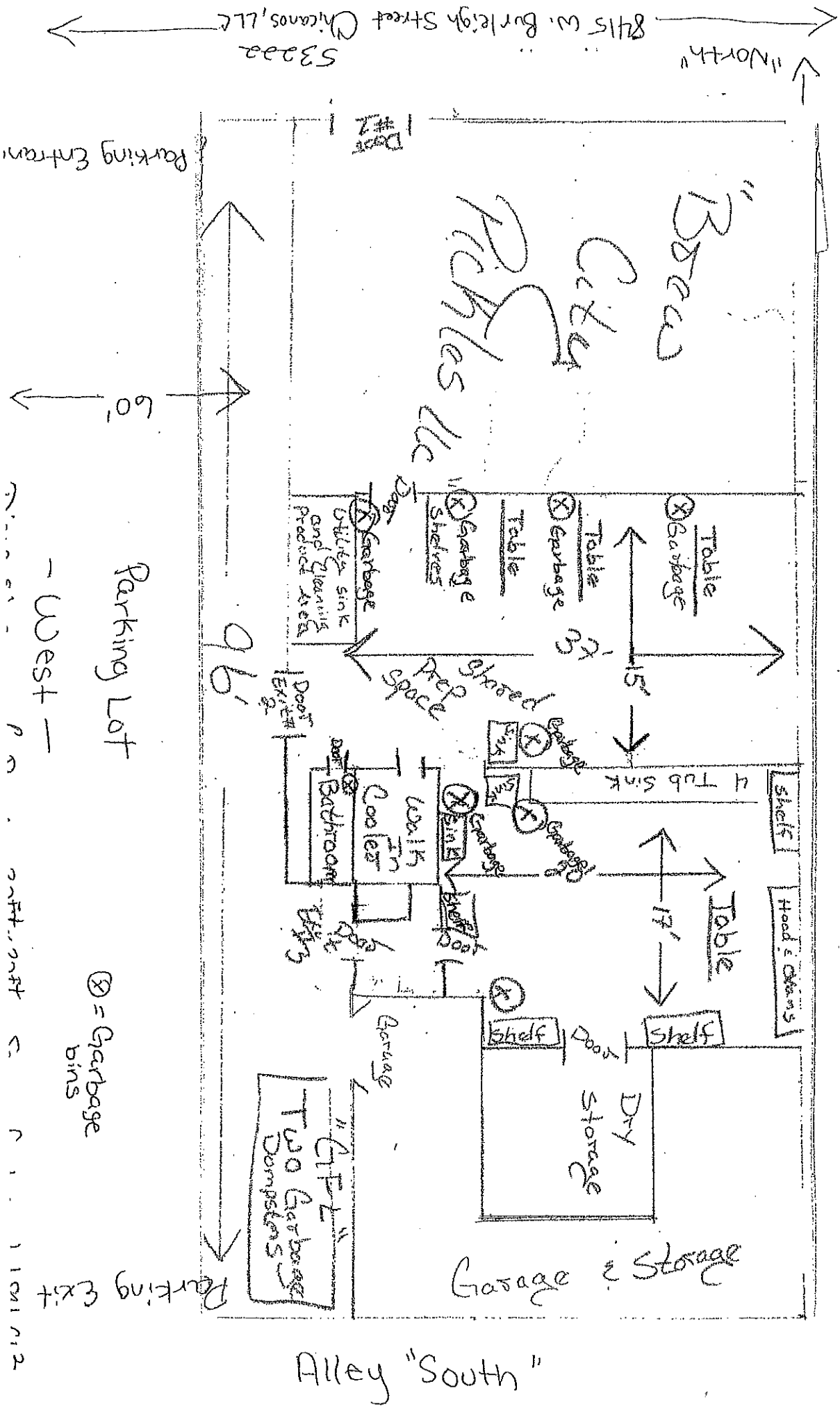

Parking Lot  
 - West -

(X) = Garbage bins

Parking Exit

11/01/22

## - Chicanos LLC Menu -

### - Appetizer -

- Pastelillos (Puerto Rican turnovers) meats: Ground beef, shredded chicken, and pizza "cheese & Pizza Sauce"
- Nachos (Doritos chips, lettuce, tomato, Sour Cream, nacho cheese, Salsa) meats: Ground beef or shredded chicken
- Corn on a Cob w/ butter, Cotija Cheese, Chili powder and mayonnaise
- Corn bowl with same ingredients a cob.
- Bacon wrapped hot dog w/ french fries

### - Entrees -

- Taco dinner plate w/ rice and beans meats: Shredded chicken, ground beef, pork or steak
- Burritos dinner plate w/ rice and beans - customize to your liking along w/ type of meat
- Puerto Rican tripleta (triplet) w/ 3 meats: grilled steak, ham and shredded pork comes w/ Puerto Rican rice w/ pigeon peas

3/20/24

## -Chicanos LLC menu-

### -Sides-

- Puerto Rican rice w/ pigeon peas
- Mexican rice
- Frijoles (Pinto beans)
- Taco (choice of meat)
- Tortilla chips & Salsa
- French fries

### -Drinks-

- Soda cans (Coca Cola, Sprite, Dr. Pepper etc.)
- Mexican Soda (Jarritos)
- Water bottles
- Horchata mexican drink

### -Sauces-

- Red Sauce
- Green Sauce

3/20/24