

Northland
INSURANCE

PO Box 5076
Hartford, CT 06102

CITY OF MILWAUKEE
2021 MAR 15 AM 6:28
CITY CLERK'S OFFICE

March 9, 2021

City Clerk
Attention: Claims
200 W Wells St., Room 205
Milwaukee, WI 53202-3567

RE:

Claim Number: F3C3013
Date of loss : 12/07/2020
Your Insured: City of Milwaukee
Your Claim Number: Unknown
Our Damage: Currently still open

Dear Claims:

The Northland Insurance Company represents, Reliable Transport LLC, who suffered physical damage to their 2019 TNO Trailer, due to an incident that occurred on December 07, 2020. Our damages are still open at this time. I am requesting reimbursement of the legally recoverable damages in the amount of our final payment. At this time, Northland has paid, \$9,275.28. This includes our insured's \$2,500.00 deductible.

The City of Milwaukee had a duty to maintain their tree branches. The City of Milwaukee breached this duty when they did not maintain their tree branches resulting in our insured's trailer hitting the low hanging tree branch to cause damage to our insured's trailer. The City of Milwaukee police department was called. The loss location: N 71 Street, near Ruby Street, Milwaukee, WI. I have attached a copy of the police report for your review.

Our insured may have an out of pocket loss and downtime associated with this claim. Please contact them directly regarding that matter.

We respectfully request that you reimburse us for the damages caused to insured's trailer. Please add our claim number to the check memo line and make check payable to: Northland Insurance Company Our tax ID-41-6009967

Northland Subrogation
Attention Claim Number: F3C3013
One Tower Square MS05A
Hartford, CT 06183

Once final payment is issued, I can send you our damage supports.

RECEIVED
OFFICE OF CITY ATTORNEY
MAR 16 2021
1:42 P.M.

I respectfully ask that a claim be set up and once Northland issues final payment on our claim, I can submit our subrogation damage supports for review. If you have any questions please contact me at the information provided below.

Sincerely,

A handwritten signature in cursive script, appearing to read "Mary Whitehill".

Mary Whitehill
Claims Professional
Northland Insurance Company
262-957-2443, Direct Line
855-703-5112, Fax
mwhitehi@travelers.com

Photograph of damage

GREAT DANE LIMITED PARTNERSHIP
CHICAGO, IL

DATE OF DAMAGE	12/15/98
LOCATION	CHICAGO, ILLINOIS
DESCRIPTION OF DAMAGE	ROOF COLLAPSE
CAUSE OF DAMAGE	ICE/SNOW LOAD
ESTIMATED COST OF REPAIR	\$150,000.00
ESTIMATED COST OF REPLACEMENT	\$200,000.00
ESTIMATED COST OF REMOVAL	\$100,000.00
ESTIMATED COST OF CLEANUP	\$50,000.00
ESTIMATED COST OF DEMOLITION	\$100,000.00
ESTIMATED COST OF REPAIR AND RECONSTRUCTION	\$300,000.00
ESTIMATED COST OF REPLACEMENT AND RECONSTRUCTION	\$400,000.00
ESTIMATED COST OF REMOVAL AND RECONSTRUCTION	\$200,000.00
ESTIMATED COST OF CLEANUP AND RECONSTRUCTION	\$150,000.00
ESTIMATED COST OF DEMOLITION AND RECONSTRUCTION	\$250,000.00
ESTIMATED COST OF REPAIR AND RECONSTRUCTION	\$300,000.00
ESTIMATED COST OF REPLACEMENT AND RECONSTRUCTION	\$400,000.00
ESTIMATED COST OF REMOVAL AND RECONSTRUCTION	\$200,000.00
ESTIMATED COST OF CLEANUP AND RECONSTRUCTION	\$150,000.00
ESTIMATED COST OF DEMOLITION AND RECONSTRUCTION	\$250,000.00

DATE OF REPORT: 12/15/98

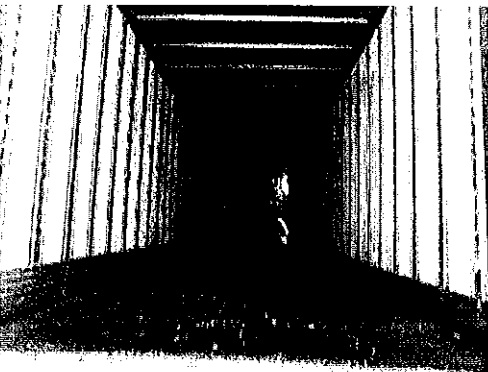
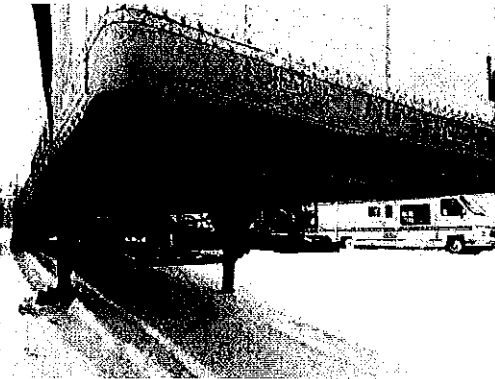
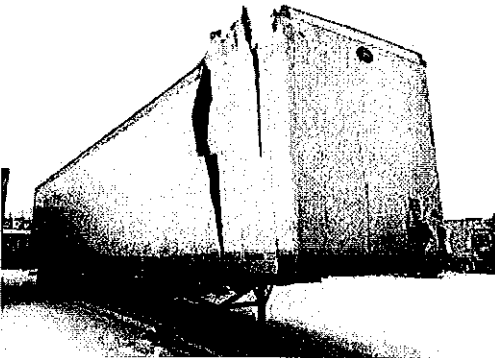
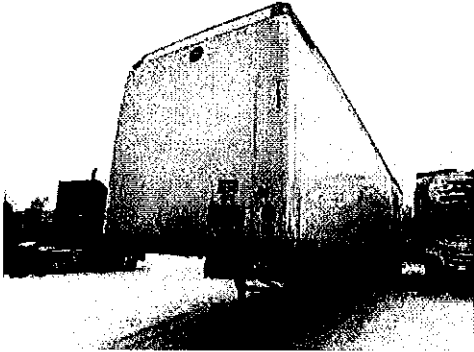

Northland's Insured Statement with Scene photographs

Sent on my Boost Mobile Samsung Galaxy Phone.

----- Original message -----

From: burtonlorne <burtonlorne@yahoo.com>

Date: 3/3/21 3:38 PM (GMT-08:00)

To: burtonlorne@yahoo.com

Subject: Insurance Claim

03/03/2021

On December 7th 2020 at approximate 9pm, I Lorne Burton was approaching North 71st Street, I made a left turn on N 71st headed North Bound- as I pulled over to park and the trailer hit a low lying branch on a very large tree, that wasn't cut back due to the city of Milwaukee. that was also stated by a company worker for the city which u can see in attachments that he is holding what they call is a clearance pole showing that my trailer was at clearance and that the tree wasn't cut back far enough from the street also police was called out and they also stated that this was a matter that needs to be taken up with the city so they reached out to the city maintenance department for removal of the branch.

Thanks
Lorne Burton



3/3/2021

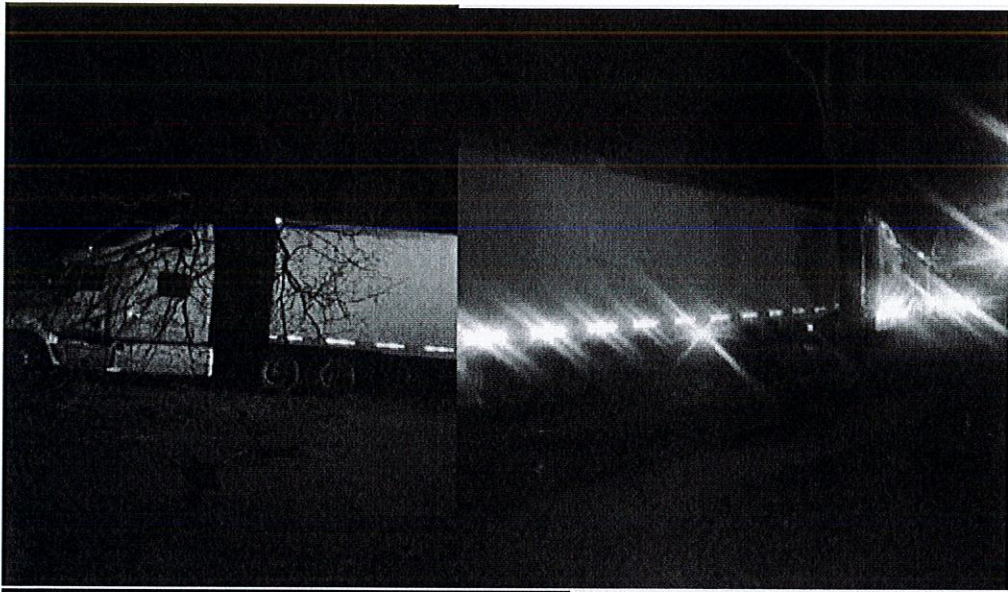

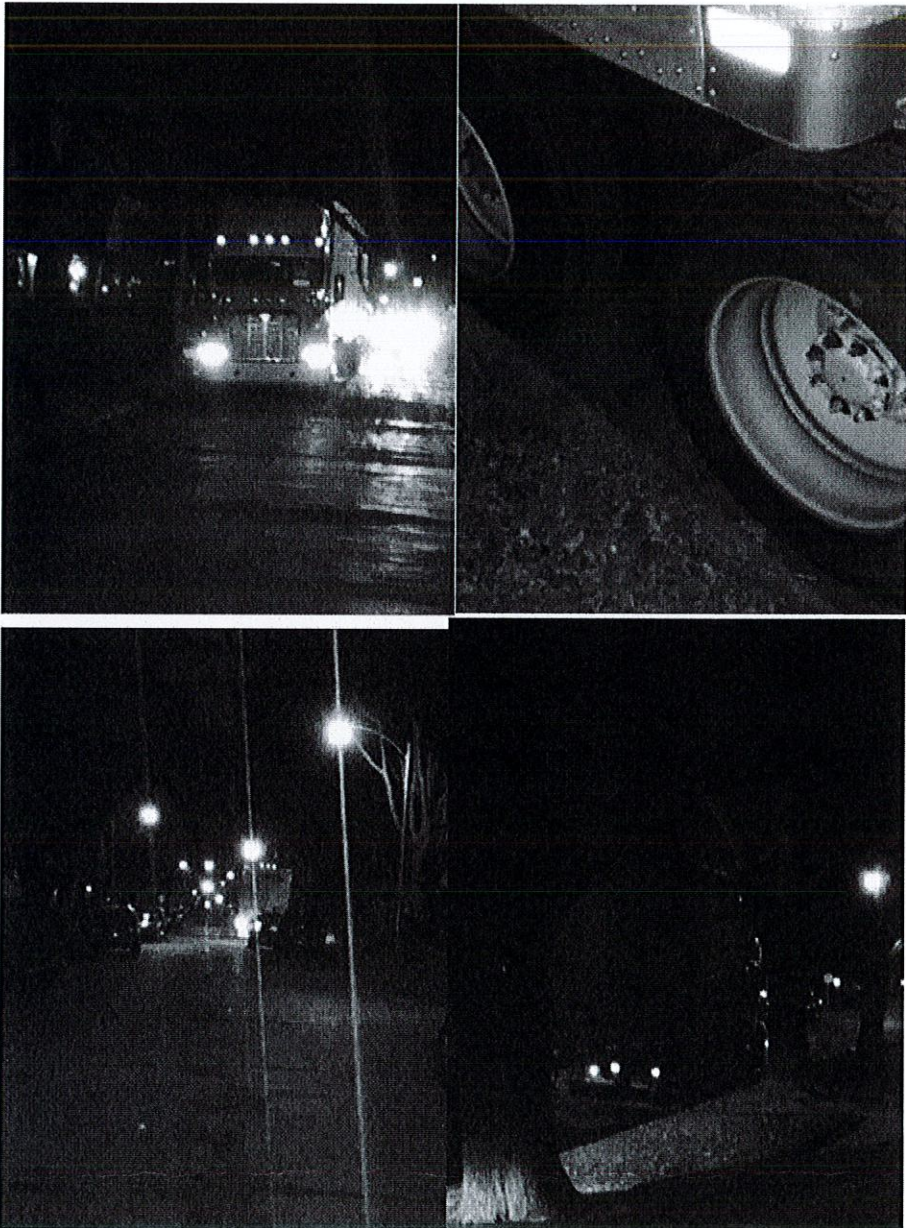

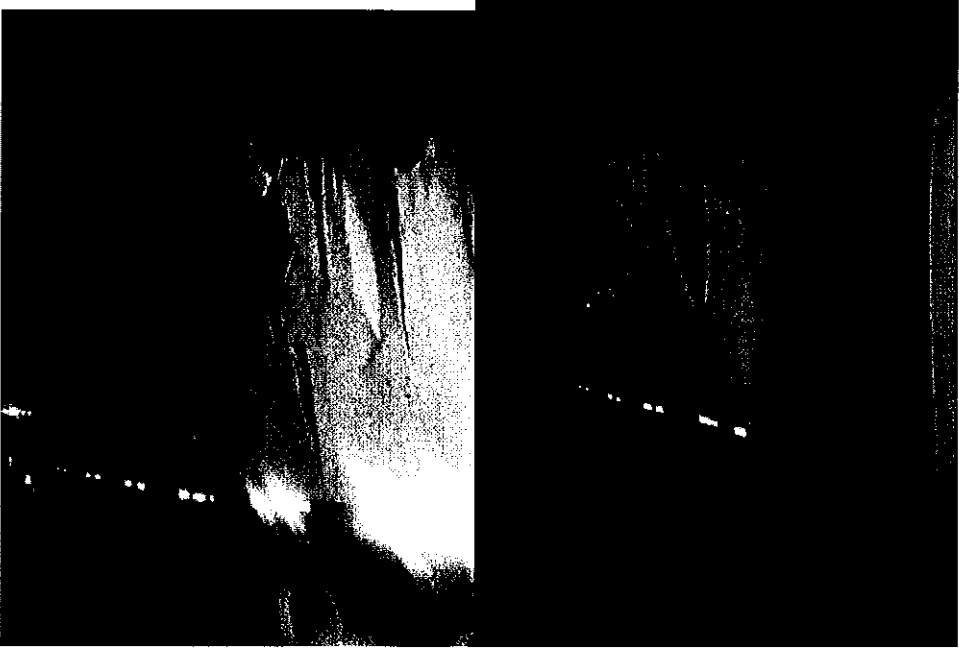

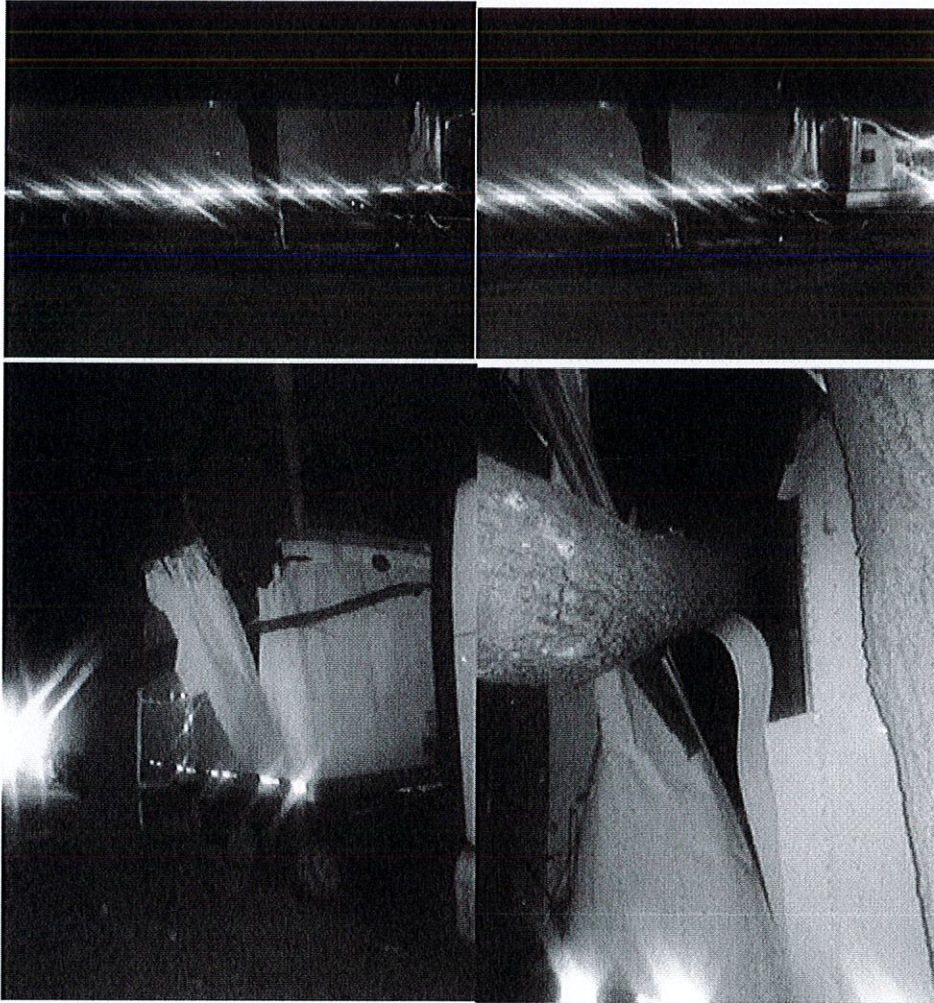

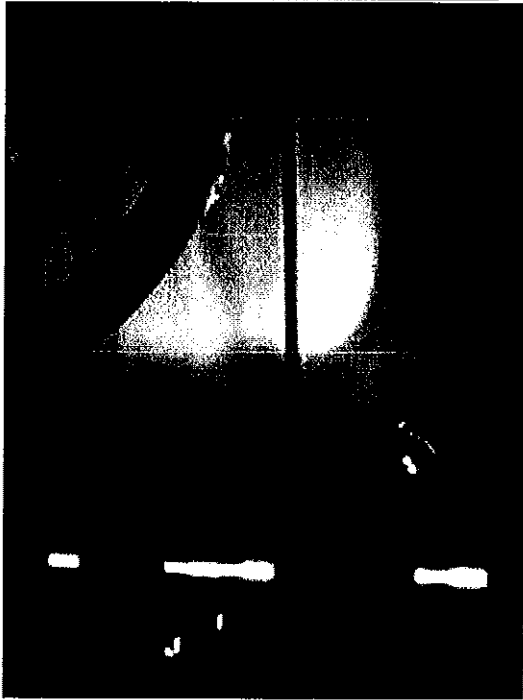



Police report

Account No. **05838**

NIC-MN
Sendout 60

VM

Attention : **Mwhitehi**

NORTHLAND INSURANCE CO

Customer Service:

Metro Reporting Customer Support 1-800-245-6686 or help@metroreporting.com

Metropolitan Reporting Bureau
30X 926, William Penn Annex
Philadelphia, PA 19105-0926
FAX (800) 343-9047

Type of Report: AUTO ACCIDENT

INSURED : LORNE MICHAEL BURTON
CLAIM NUMBER: F3C3013
POLICY NUM. : WN292707
DATE OF LOSS: 12/07/20
LOSS STREET : 71ST ST
LOSS CITY : MILWAUKEE WI
POLICE DEPT.: DIV. OF STATE PATROL CRASH REC
REPORT NUM. : J9L1K3KD8W
INS. DRIVER : BURTON LORNE MICHAEL
OTHER DRIVER: Reliable Transport
PCT./DIST. :
DESC.OF OTHER: Drv.DOB 800218 Make PTRB Year

THANK YOU FOR THE ORDER!

Any questions or problems please feel free to contact us.

PH. (800) 245-6686 or Help@metroreporting.com



3330643099

J9L1K3KD8W
203422420

WISCONSIN MOTOR VEHICLE
CRASH REPORT

MILWAUKEE POLICE DEPARTMENT
749 WEST STATE STREET
MILWAUKEE, WI 53201
(414) 933-4444

J9L1K3KD8W

Document Number Override		Primary Crash Document #		Agency Crash Number		Investigating Officer/Deputy M. BOYD	
Crash Date 12/07/2020		Crash Time 09:40 PM		Date Arrived 12/07/2020		Time Arrived 10:12 PM	
Date Notified 12/07/2020		Time Notified 10:04 PM		Total Units 01		Total Injured 00	Total Killed 00
<input type="checkbox"/> On Emergency	<input type="checkbox"/> Hit and Run	<input type="checkbox"/> Lane Closure	<input type="checkbox"/> Work Zone	<input checked="" type="checkbox"/> Trailer or Towed	<input type="checkbox"/> Reporting Threshold		
<input type="checkbox"/> Government Property	<input type="checkbox"/> Active School Zone		School Bus Related NO		Tags SUPERVISOR APPROVED		
<input checked="" type="checkbox"/> Reportable		Crash Type DT4000 (STANDARD CRASH)			<input type="checkbox"/> Amended		<input type="checkbox"/> Secondary Crash

Description

Diagram 	Reconstruction By
	Photos By
	Additional Information NONE

I, a sworn law enforcement officer, agree that I have not added any CJIS data in this report.

UNIT 1 WHO IS A SEMI TRUCK WITH AN ATTACHED TRAILER WAS TRAVELING NORTHBOUND ON N. 71ST ST WHEN THE TRAILER HIT A LOW LYING BRANCH OF A VERY LARGE TREE. THIS CAUSED SUBSTANTIAL DAMAGE TO THE TRAILER AND THE TREE. THE TREE IS ON CITY OF MILWAUKEE PROPERTY AND WAS REMOVED BY CITY OF MILWAUKEE ARBORIST. THE OPERATOR OF UNIT 1 WAS ABLE TO MOVE THE TRUCK FROM THE AREA AFTER THE TREE WAS MOVED.

J9L1K3KD8W
203422420

WISCONSIN MOTOR VEHICLE
CRASH REPORT

MILWAUKEE POLICE DEPARTMENT
749 WEST STATE STREET
MILWAUKEE, WI 53201
(414) 933-4444

Location

ON 0000 N 71ST ST 272 FT S OF W RUBY AVE (OTHER 0000) IN THE CITY OF MILWAUKEE IN MILWAUKEE COUNTY	Latitude 43.098409983	Longitude -88.00068419
	X Coordinate 418565.875	Y Coordinate 4772229
	Structure Type OTHER	

Crash Scene

First Harmful Event TREE	First Harmful Event Location ON ROADWAY	
Manner of Collision 00 - NO COLLISION W/VEHICLE IN TRANSPORT	Light Condition DARK/LIGHTED	
Road Surface Condition(s) DRY	Roadway Factor(s) NONE	
Environment Factor(s) NONE		
Weather Condition(s) CLEAR		
Animal Type	Relation To Trafficway TRAFFICWAY - ON ROAD	
Crash Classification - Location PUBLIC PROPERTY	Crash Classification - Jurisdiction NO SPECIAL JURISDICTION	
Tribal Land	Access Control NO CONTROL	Special Study
Within Interchange Area NO	Junction Location NON-JUNCTION	Intersection Type NOT AN INTERSECTION

Unit Summary

UNIT 01	Unit Status IN TRANSIT	Vehicle Operating As Classification C CLASS		Unit Type TRUCK		
	Vehicle Type STRAIGHT TRUCK (INSERT TRUCK)			Operating As Endorsements		
	Total Occs 1	Train/Bus # Recorded	Total # Citations Issued 0	Total Trailers 1	Total HazMat Types 0	
	Insurance? YES	Direction Of Travel NORTHBOUND	<input type="checkbox"/> Pre Crash Tire Mark	Speed Limit 25	Total Lanes 2	
	Most Harmful Event: Collision With TREE		Special Function NO SPECIAL FUNCTION	Emergency Motor Vehicle Use NOT APPLICABLE		
	Traffic Way TWO-WAY, NOT DIVIDED		Traffic Control NO CONTROL	Traffic Control Inoperative/Missing NO		
	Surface Type CONCRETE		Road Curvature STRAIGHT	Road Grade LEVEL		
	Truck Bus or HazMat TRUCK OR TRUCK COMBINATION > 10,000LBS GVWR/GCWR					

Vehicle

UNIT 01 VEHICLE	License Plate Number 44KR3Y	Plate Type HTK - HEAVY TRUCK	St MO	Country of Issuance UNITED STATES	
	Vehicle Identification Number 1XP4DP9X0CD143492	Make PETERBILT MOTORS CO	Year 2012	Model TRACTOR	
	Color WHI - WHITE	Body Style DS - TRACTOR-TRUCK DIESEL		Bus Use	
	Initial Contact Point 03 - RIGHT SIDE MIDDLE	Vehicle Damage			
	Extent Of Damage FUNCTIONAL DAMAGE	03 - RIGHT SIDE MIDDLE, 04 - RIGHT SIDE REAR			

J9L1K3KD8W
203422420

WISCONSIN MOTOR VEHICLE
CRASH REPORT

MILWAUKEE POLICE DEPARTMENT
749 WEST STATE STREET
MILWAUKEE, WI 53201
(414) 933-4444

UNIT	Towed Due To Damage NOT TOWED		Vehicle Removed By OPERATOR			
	What Driver Was Doing GOING STRAIGHT		Vehicle Factors			
VEHICLE	Driver Prior Action Other		NOT APPLICABLE			
	Driver Actions NO CONTRIBUTING ACTION					
01	Owner Name RELIABLE TRANSPORT LLC		Owner Address 2311 S MEADOWLARK LN SPRINGFIELD, MO 65807 , US			
Sequence Of Events						
UNIT	01	Event TREE				
	02	Event				
	03	Event				
	04	Event				
Policy Holder						
UNIT	Insurance Company NORTHLAND-INS-CO		Organization/Company RELIABLE TRANSPORT LLC			
	Trailer/Towed					
UNIT	01	Trailer Plate # 85F0BW	Plate Type TRL - TRAI	Make CHAM	State MO	Country of Issuance UNITED STATES
	TRAILER/	Unit Type FULL TRAILER		Organization/Company RELIABLE TRANSPORT LLC		Address 2311 S MEADOWLARK LN SPRINGFIELD, MO 65807 , US
Vehicle Identification Number 1GRAA0625GK257489						
Individual						
UNIT	INDIVIDUAL	Driver LORNE M BURTON (901) 292-5079		Citations Issued 0		Sex MALE
		Date of Birth 02/18/1980		Place BLACK		
	Address 3481 DOBBIN FERRY AV MEMPHIS, TN 38118 , US		Driver License Number 084786209 STATE: TENNESSEE COUNTRY: UNITED STATES			
	Safety Equipment		On Duty Crash		Safety Equipment	
UNIT	001	Row 01 - FRONT ROW	Seat Position 07 - LEFT	SHOULDER & LAP BELT		
		Helmet Use		Helmet Compliance		
		Eye Protection		Tint Compliance		
		Injury		Injury Severity NO APPARENT INJURY	Airbag NON DEPLOYED	
Ejected NOT EJECTED		Ejection Path NOT EJECTED/NOT APPLICABLE		Trapped/Extricated NOT TRAPPED		

J9L1K3KD8W
203422420

WISCONSIN MOTOR VEHICLE
CRASH REPORT

MILWAUKEE POLICE DEPARTMENT
749 WEST STATE STREET
MILWAUKEE, WI 53201
(414) 933-4444

01	Striking Unit	Struck Object	Structure Number	Damage Tag Number
	01	TREE		