



CITY OF MILWAUKEE
OFFICE OF THE CITY CLERK

Thursday, February 02, 2017

COMMITTEE MEETING NOTICE

AD 12

ROY, Ramzan MUHAMMAD, Agent
Munch Time LLC
830 W Greenfield Av
Milwaukee, WI 53204

You are requested to attend a hearing which is to be held in Room 301-B, Third Floor, City Hall on:

Tuesday, February 14, 2017 at 10:15 AM

Regarding: Your Food Dealer -Restaurant Transfer - Change of Floor Plan as agent for "Munch Time LLC" for "Sazon Boricua" at 830 W Greenfield Av.



There is a possibility that your application may be denied for one or more of the following reasons: The recommendation of the committee regarding the application shall be based on evidence presented at the hearing. Per MCO 85-2.7-4, probative evidence concerning whether or not a new license should be granted may be presented on the following subjects: whether or not the applicant meets the municipal requirements, the appropriateness of the location and premises where the licensed premises is to be located and whether use of the premises for the purposes or activities permitted by the license would tend to facilitate a public or private nuisance or create undesirable neighborhood problems such as disorderly patrons, unreasonably loud noise, litter, and excessive traffic and parking congestion. Probative evidence relating to these matters may be taken from the plan of operation submitted with the license application, if any, but shall not include the content of any music. Evidence regarding the fitness of the location of the premises to be maintained as the principal place of business, including but not limited to whether there is an overconcentration of businesses of the type for which the license is sought; whether the proposal is consistent with any pertinent neighborhood business or development plans, or the location's proximity to areas where children are typically present. The applicant's record in operating similarly licensed premises; and whether or not the applicant has been charged with or convicted of any felony, misdemeanor, municipal offense or other offense, the circumstances of which substantially relate to the activity to be permitted by the license being applied for or any other factor which reasonably relates to the public health, safety or welfare may also be considered. See attached police report or correspondence.

Notice for applicants with warrants or unpaid fines:

Proof of warrant satisfaction or payment of fines must be submitted at the hearing on the above date and time. Failure to comply with this requirement may result in a delay of the granting/denial of your application.

Failure to appear at this meeting may result in the denial of your license. Individual applicants must appear only in person or by an attorney. Corporate or Limited Liability applicants must appear only by the agent designated on the application or by an attorney. Partnership applicants must appear by a partner listed on the application or by an attorney. If you wish to do so and at your own expense, you may be accompanied by an attorney of your choosing to represent you at this hearing.

You will be given an opportunity to speak on behalf of the application and to respond and challenge any charges or reasons given for the denial. No petitions can be accepted by the committee, unless the people who signed the petition are present at the committee hearing and willing to testify. You may present witnesses under oath and you may also confront and cross-examine opposing witnesses under oath. If you have difficulty with the English language, you should bring an interpreter with you, at your expense, so that you can answer questions and participate in your hearing.

You may examine the application file at this office during regular business hours prior to the hearing date. Inquiries regarding this matter may be directed to the person whose signature appears below.

Limited parking for persons attending meetings in City Hall is available at reduced rates (5 hour limit) at the Milwaukee Center on the southwest corner of East Kilbourn and North Water Street. Parking tickets must be validated in the first floor information booth in City Hall.

PLEASE NOTE: Upon reasonable notice, efforts will be made to accommodate the needs of disabled individuals through sign language interpreters or other auxiliary aids. For additional information or to request this service, contact the Council Services Division ADA Coordinator at (414) 286-2998, Fax - (414) 286-3456, TDD - (414) 286-2025.

JIM OWCZARSKI, CITY CLERK

BY: Jason Schunk
Jason Schunk
License Division Manager

If you have questions regarding this notice, please contact the License Division at (414) 286-2238.

## Cooney, James

---

**From:** Schunk, Jason  
**Sent:** Wednesday, December 07, 2016 11:56 AM  
**To:** Cooney, James  
**Cc:** Cerella, Jessica  
**Subject:** FW: 830 W Greenfield Ave

Please add as a possible objection

Jason

---

**From:** Mannan, Michael  
**Sent:** Wednesday, December 07, 2016 11:44 AM  
**To:** Murillo, Maribel; Schunk, Jason; Raden, Chad  
**Cc:** Evers, Claire; Roberts, Ronald; Ramirez, Markos; Cheatham, Jumaane  
**Subject:** RE: 830 W Greenfield Ave

Maribel, we did confirm an illegal occupancy and license discrepancy there today during the Commercial inspection

The owner of the property and operator of Sazon Boricua will be in to the permit center and licensing to update and apply for accurate permits and licenses.

We will also issue a 3 day order to ensure timely compliance.

Michael Mannan  
Commercial Building Codes Enforcement Supervisor BS, CBO, CFCO, RS  
Certified Building Official, Certified Fire Marshal, Certified Fire Code Official, & Registered Sanitarian  
Commercial Code Enforcement Division  
Department of Neighborhood Services  
841 N Broadway Room 105  
Milwaukee, WI 53202  
Ph# (414) 286-3975  
Fax#(414) 286-0437  
[mmanna@milwaukee.gov](mailto:mmanna@milwaukee.gov)

---

**From:** Mannan, Michael  
**Sent:** Wednesday, December 7, 2016 10:32 AM  
**To:** Murillo, Maribel; Schunk, Jason; Raden, Chad  
**Cc:** Evers, Claire; Roberts, Ronald  
**Subject:** RE: 830 W Greenfield Ave

We'll send an inspector out today to verify occupancy and tenancy.

**Michael Mannan**  
Commercial Building Codes Enforcement Supervisor BS, CBO, CFCO, RS  
Certified Building Official, Certified Fire Marshal, Certified Fire Code Official, & Registered Sanitarian

Commercial Code Enforcement Division  
Department of Neighborhood Services  
841 N Broadway Room 105  
Milwaukee, WI 53202  
Ph# (414) 286-3975  
Fax#(414) 286-0437  
[mmanna@milwaukee.gov](mailto:mmanna@milwaukee.gov)



---

**From:** Murillo, Maribel  
**Sent:** Wednesday, December 07, 2016 9:57 AM  
**To:** Schunk, Jason <[LICMGR@milwaukee.gov](mailto:LICMGR@milwaukee.gov)>; Raden, Chad <[CRADEN@milwaukee.gov](mailto:CRADEN@milwaukee.gov)>  
**Cc:** Evers, Claire <[CEVERS@milwaukee.gov](mailto:CEVERS@milwaukee.gov)>; Mannan, Michael <[MMANNA@milwaukee.gov](mailto:MMANNA@milwaukee.gov)>  
**Subject:** 830 W Greenfield Ave

Good morning,

I would like to inform you that La Moroveña at 830 W Greenfield AVE has a new name-  
Sazón Boricua.

It has been brought to the attention to Alderman Pérez that the licensee Carmen Arroyo is no longer at this location and there maybe a collusive agreement.

Can you please have someone look into this matter.

Thank you,

*Maribel Murillo*

Legislative Assistant to  
12th District  
Alderman José Pérez  
Office of the City Clerk  
200 E. Wells St, Room 205  
Milwaukee, WI 53202  
414-286-2861  
[Maribel.Murillo@Milwaukee.gov](mailto:Maribel.Murillo@Milwaukee.gov)



# ALCOHOL BEVERAGE & FOOD ESTABLISHMENTS REQUEST TO CHANGE HOURS OF OPERATION, FLOOR PLAN, BUSINESS OPERATIONS AND/OR AGE RESTRICTION

OFFICE OF THE CITY CLERK LICENSE DIVISION  
200 E. WELLS ST. ROOM 105, MILWAUKEE, WI 53202  
(414) 286-2238 EMAIL: [LICENSE@MILWAUKEE.GOV](mailto:LICENSE@MILWAUKEE.GOV)

Check License Type(s):  Alcohol Beverage  Food

Legal Entity Name (Individual, Partnership, Corporation or LLC): MUNCH TIME LLC

Agent's Name (Corp/LLC): Ramzan M Roy

Trade Name: MUNCH TIME LLC D.B.A SAZÓN BORICUA

Business Address (include city/state/zip code): 830 W. Greenfield Ave Aldermanic District: 12

Mailing Address: Identify the address where all correspondence from the License Division should be sent. Check (✓) one:  
 Same as Business Address above  
 Same as Home Address as follows: \_\_\_\_\_ (include city/state/zip code)  
 Other as follows: \_\_\_\_\_ (include city/state/zip code)

Business E-mail Address: \_\_\_\_\_ Business Phone Number: 414-312-8652

**REQUEST TO CHANGE HOURS OF OPERATION AS FOLLOWS:**

Day of the Week	Current Hours of Operation:		Proposed Hours of Operation:		Number of Customers expected each day	Class B Taverns: Age Restriction for each day (if over 21) (This is optional) If none, write "none"
	Open	Close	Open	Close		
Sunday	9:00 AM	9: PM				
Monday	9:00 AM	9:00 PM	NO CHANGE			
Tuesday	9:00 AM	9: PM				
Wednesday	9:00 AM	9: PM				
Thursday	9:00 AM	9:00 PM				
Friday	9:00 AM	9:00 PM				
Saturday	9:00 AM	9:00 PM				

Prohibited Hours of Operation: Class A: 9:00 PM to 8:00 AM  
 Class B/C: Monday thru Friday 2:00 AM – 6:00 AM; Class B/C: Saturday thru Sunday 2:30 AM – 6:00 AM  
 Food: 12:00 AM to 5:00 AM (unless an Extended Hours license is also held)

Office Use Only:  
 Filed 12/8/16 Initials JAE Food App# 243717 Alcohol App# \_\_\_\_\_  
 MPD (Alcohol) \_\_\_\_\_ LC \_\_\_\_\_ CC \_\_\_\_\_ License #s \_\_\_\_\_

**REQUEST TO CHANGE FLOOR PLAN AS FOLLOWS:**

Remove Shevling on a add Table

New floor plan(s) must be submitted with this application.  
(See next page for detailed floor plan instructions.)

**\*\* This form should be used for changing the location of tables, games, etc. within your current licensed premises. If your changes include adding any additional areas or square footage to your premises, or any renovations to the building will be done, do NOT complete this form. A Permanent Extension of Premises is required.**

**REQUEST TO CHANGE BUSINESS OPERATIONS AS FOLLOWS:**

Current business operations: \_\_\_\_\_

Proposed change(s) to the business operations: \_\_\_\_\_

Besides the changes requested above, there are no further changes. The current plan of operation (including floor plan) will be followed. I understand any changes to the plan of operation (including floor plan) need to be requested and approved before implementing.

Subscribed and sworn to before me  
this 8 day of December 2019  
Ajit M. Patel  
Notary Public, State of Wisconsin  
My commission expires: 2/26/2019  
Notary Seal must be affixed

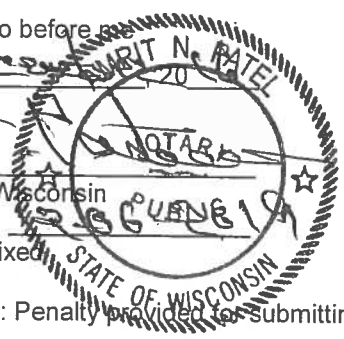

Ramzan M. Roy

Print Name of Individual, Partner, Agent, or 20% or more Shareholder

Ramzan M. Roy

Signature of Individual, Partner, Agent, or 20% or more Shareholder

Warning: Penalty provided for submitting false statements and affidavits with this application.

**Detailed Floor Plan**

EAST GREEN FIELD AVE WEST  
MUNCH TIME LLC BBA SAZON BORICUG

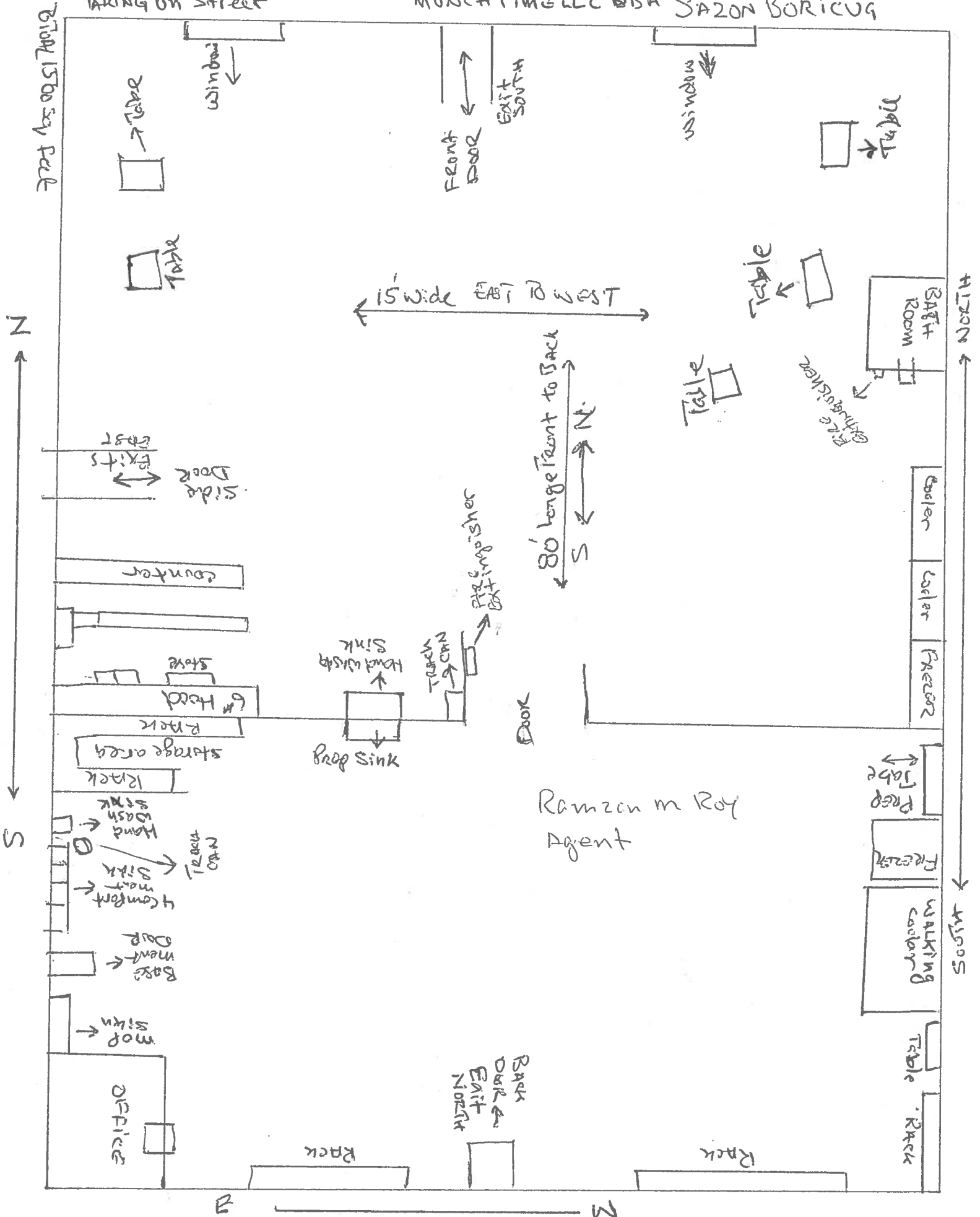



# Sazón Boricua

880 W Greenfield Ave. Milwaukee, Wi, 53204

Tel: ~~414-299-1400~~ 312-8652



## Frituras

Alcapurrias.....	\$1.50
Bacalaitos.....	\$1.50
Cheese Dog.....	\$1.50
Rellenos de papa.....	\$1.50
Pastelillos.....	\$1.50
(Pizza, carne molida, carne de cerdo)	
Tostones.....	\$1.95
Mofongos.....	\$4.00
Maduros.....	\$1.95
Papas Locas.....	\$6.00
Empanadilla de mariscos.....	\$3.75
Yuca.....	\$2.00



+ Tax

## Sandwiches

Tripletas.....	\$8.95
Jamón, queso y huevo.....	\$5.00
Pernil.....	\$7.00
Biftec.....	\$8.00
Pechuga.....	\$7.00
Cubano.....	\$7.95
Pastrami.....	\$7.95
Jibaritos.....	\$8.00

(Pernil, pollo o biftec)

+Tax

## Kids Menu

Papas con pollo.....	\$4.50
Nuggets.....	\$3.99
Cheese burgers.....	\$3.99
Alitas con papas	
4 piezas.....	\$3.50
6 piezas.....	\$4.25
8 piezas.....	\$5.25
Hot dog.....	\$1.75

+ Tax

El Boricuazo.....\$15.00  
(Bolitas de mofongo, tostones, carne frita, pollo frito, alitas, yuca frita y mini pastelillos)

+Tax

Gran variedad de refrescos

## Dinners

Pastelón.....	\$8.95
Pernil.....	\$8.95
Pollo.....	\$7.95
Chuletas.....	\$8.95
Pechugas.....	\$8.95
(A la plancha, ajillo, empanada o a la criolla)	
Carne frita.....	\$8.95
Biftec.....	\$9.00

(Empanado, encebollado o en salsa)

Gamarones.....\$13.50

(Salsa, ajillo o ensalada)

+ Tax

## Arroz Puertorriqueño

Arroz Blanco

Habichuelas

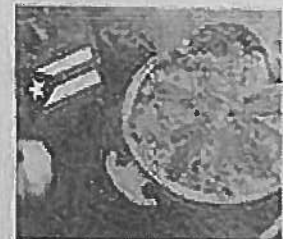
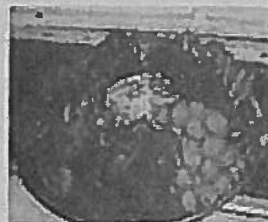



CITY OF MILWAUKEE  
OFFICE OF THE CITY CLERK

Thursday, February 02, 2017

COMMITTEE MEETING NOTICE

AD 12

SANDINO-BADILLO, JR, Francisco, Agent  
Kana Mojito Lounge, LLC  
201 W Mitchell St

Milwaukee, WI 53204

You are requested to attend a hearing which is to be held in Room 301-B, Third Floor, City Hall on:

**Tuesday, February 14, 2017 at 10:15 AM**

**Regarding:** Your Class B Tavern and Public Entertainment Premises License Renewal Applications as agent for "Kana Mojito Lounge, LLC" for "Bamboo Lounge" at 201 W Mitchell St.

There is a possibility that your application may be denied for one or more of the following reasons: The recommendation of the committee regarding the application shall be based on evidence presented at the hearing. Per MCO 85-4-4, unless otherwise specified in the code, probative evidence concerning non-renewal, suspension or revocation may include evidence of the following: failure of the applicant to meet municipal qualifications, pending charges against or the conviction of any felony, misdemeanor, municipal offense or other offense, the circumstances of which substantially relate to the circumstances of the particular licensed or permitted activity, by the applicant or by any employee or other agent of the applicant. If the activities of the applicant involve a licensed premises, whether the premises tends to facilitate a public or private nuisance or has been the source of congregations of persons which have resulted in any of the following: disturbance of the peace; illegal drug activity; public drunkenness; drinking in public; harassment of passers-by; gambling; prostitution; sale of stolen goods; public urination; theft; assaults; battery; acts of vandalism including graffiti, excessive littering, loitering, illegal parking, loud noise at times when the licensed premise is open for business; traffic violations; curfew violations; lewd conduct; display of materials harmful to minors, pursuant to s. 106-9.6; or any other factor which reasonably relates to the public health, safety and welfare, or failure to comply with the approved plan of operation. See attached police report or correspondence.

**Notice for applicants with warrants or unpaid fines:** Proof of warrant satisfaction or payment of fines must be submitted at the hearing on the above date and time. Failure to comply with this requirement may result in a delay of the granting/denial of your application.

Failure to appear at this meeting may result in the denial of your license. Individual applicants must appear only in person or by an attorney. Corporate or Limited Liability applicants must appear only by the agent designated on the application or by an attorney. Partnership applicants must appear by a partner listed on the application or by an attorney. If you wish to do so and at your own expense, you may be accompanied by an attorney of your choosing to represent you at this hearing.

You will be given an opportunity to speak on behalf of the application and to respond and challenge any charges or reasons given for the denial. No petitions can be accepted by the committee, unless the people who signed the petition are present at the committee hearing and willing to testify. You may present witnesses under oath and you may also confront and cross-examine opposing witnesses under oath. If you have difficulty with the English language, you should bring an interpreter with you, at your expense, so that you can answer questions and participate in your hearing.

You may examine the application file at this office during regular business hours prior to the hearing date. Inquiries regarding this matter may be directed to the person whose signature appears below.

Limited parking for persons attending meetings in City Hall is available at reduced rates (5 hour limit) at the Milwaukee Center on the southwest corner of East Kilbourn and North Water Street. Parking tickets must be validated in the first floor information booth in City Hall.

PLEASE NOTE: Upon reasonable notice, efforts will be made to accommodate the needs of disabled individuals through sign language interpreters or other auxiliary aids. For additional information or to request this service, contact the Council Services Division ADA Coordinator at (414) 286-2998, Fax - (414) 286-3456, TDD - (414) 286-2025.

JIM OWCZARSKI, CITY CLERK

BY:

Jason Schunk  
License Division Manager

**If you have questions regarding this notice, please contact the License Division at (414) 286-2238.**

200 E. Wells Street, Room 105, City Hall, Milwaukee, WI 53202. [www.milwaukee.gov/license](http://www.milwaukee.gov/license)  
Phone: (414) 286-2238 Fax: (414) 286-3057 Email Address: [License@milwaukee.gov](mailto:License@milwaukee.gov)



# MILWAUKEE POLICE DEPARTMENT LICENSING

## CRIMINAL RECORD/ORDINANCE VIOLATION/INCIDENTS SYNOPSIS

**DATE:** 01/09/2017

**LICENSE TYPE:** BTAVN

**NEW:**

**RENEWAL:**

**No. 245121**

**Application Date:** 01/09/2017

**License Location:** 201 W Mitchell St

**Business Name:** Kana Mojito Lounge

**Licensee/Applicant:** Sandino-Badillo Jr, Francisco  
(Last Name, First Name, MI)

**Date of Birth:** 03/16/1985

**Home Address:** 7104 S 47<sup>th</sup> Pl

**City:** Franklin

**State:** WI **Zip Code:** 53132

**Home Phone:** (414) 467-8189

This report is written by Police Officer Gilbert Gwinn, assigned to the License Investigation Unit, Days.

The Milwaukee Police Department's investigation regarding this application revealed the following:

An investigation of a Precious Metal /Gem Dealer license premise at 1212 W Lincoln Av in 2009 resulted in the following citations to this applicant.

**1. On 11/08/2009 at 10:00AM, the applicant was issued (4) citations for:**

**Charge:** Precious Metal/Gem Dealer Regulations (4 counts)  
**Finding:** Guilty – Milwaukee Municipal Court (4 counts)  
**Sentence:** \$200.00 Penalty on each count  
**Date:** 08/30/2010  
**Case #'s:** 09156510, 09156511, 09156512, 09156513

**2. On 11/09/2009 at 10:00AM, the applicant was issued (4) citations for:**

**Charge:** Precious Metal/Gem Dealer Regulations (4 counts)  
**Finding:** Guilty – Milwaukee Municipal Court (4 counts)  
**Sentence:** \$200.00 Penalty on each count  
**Date:** 08/30/2010  
**Case #'s:** 09156514, 09156515, 09156516, 09156552

**3. On 11/10/2009 at 10:00AM, the applicant was issued (4) citations for:**

Charge: Precious Metal/Gem Dealer Regulations (4 counts)  
Finding: Guilty – Milwaukee Municipal Court (4 counts)  
Sentence: \$200.00 Penalty on each count  
Date: 08/30/2010  
Case #'s: 09156553, 09156554, 09156555, 09156556

**4. On 11/11/2009 at 10:00AM, the applicant was issued (4) citations for:**

Charge: Precious Metal/Gem Dealer Regulations (4 counts)  
Finding: Guilty – Milwaukee Municipal Court (4 counts)  
Sentence: \$200.00 Penalty on each count  
Date: 08/30/2010  
Case #'s: 09156505, 09156508, 09156509, 09156570

**5. On 11/12/2009 at 10:00AM, the applicant was issued (4) citations for:**

Charge: Precious Metal/Gem Dealer Regulations (4 counts)  
Finding: Guilty – Milwaukee Municipal Court (4 counts)  
Sentence: \$200.00 Penalty on each count  
Date: 08/30/2010  
Case #'s: 09156557, 09156558, 09156559, 09156560

**6. On 11/13/2009 at 10:00AM, the applicant was issued (4) citations for:**

Charge: Precious Metal/Gem Dealer Regulations (4 counts)  
Finding: Guilty – Milwaukee Municipal Court (4 counts)  
Sentence: \$200.00 Penalty on each count  
Date: 08/30/2010  
Case #'s: 09156537, 09156538, 09156539, 09156561

**7. On 11/14/2009 at 10:00AM, the applicant was issued (4) citations for:**

Charge: Precious Metal/Gem Dealer Regulations (4 counts)  
Finding: Guilty – Milwaukee Municipal Court (4 counts)  
Sentence: \$200.00 Penalty on each count  
Date: 08/30/2010  
Case #'s: 09156540, 09156541, 09156542, 09156543

**8. On 11/16/2009 at 10:00AM, the applicant was issued (4) citations for:**

Charge: Precious Metal/Gem Dealer Regulations (4 counts)  
Finding: Guilty – Milwaukee Municipal Court (4 counts)  
Sentence: \$200.00 Penalty on each count  
Date: 08/30/2010  
Case #'s: 09156517, 09156544, 09156545, 09156546

**9. On 11/17/2009 at 10:00AM, the applicant was issued (4) citations for:**

Charge: Precious Metal/Gem Dealer Regulations (4 counts)  
Finding: Guilty – Milwaukee Municipal Court (4 counts)  
Sentence: \$200.00 Penalty on each count  
Date: 08/30/2010  
Case #'s: 09156518, 09156519, 09156520, 09156521

**10. On 11/18/2009 at 10:00AM, the applicant was issued (4) citations for:**

Charge: Precious Metal/Gem Dealer Regulations (4 counts)  
Finding: Guilty – Milwaukee Municipal Court (4 counts)  
Sentence: \$200.00 Penalty on each count  
Date: 08/30/2010  
Case #'s: 09156522, 09156523, 09156524, 09156525

**11. On 11/19/2009 at 10:00AM, the applicant was issued (4) citations for:**

Charge: Precious Metal/Gem Dealer Regulations (4 counts)  
Finding: Guilty – Milwaukee Municipal Court (4 counts)  
Sentence: \$200.00 Penalty on each count  
Date: 08/30/2010  
Case #'s: 09156526, 09156527, 09156528, 09156529

**12. On 11/20/2009 at 10:00AM, the applicant was issued (4) citations for:**

Charge: Precious Metal/Gem Dealer Regulations (4 counts)  
Finding: Guilty – Milwaukee Municipal Court (4 counts)  
Sentence: \$200.00 Penalty on each count  
Date: 08/30/2010  
Case #'s: 09156530, 09156531, 09156532, 0915652133

**13. On 11/21/2009 at 10:00AM, the applicant was issued (4) citations for:**

Charge: Precious Metal/Gem Dealer Regulations (4 counts)  
Finding: Guilty – Milwaukee Municipal Court (4 counts)  
Sentence: \$200.00 Penalty on each count  
Date: 08/30/2010  
Case #'s: 09156534, 09156535, 09156536, 09156547

**14. On 11/23/2009 at 10:00AM, the applicant was issued (4) citations for:**

Charge: Precious Metal/Gem Dealer Regulations (4 counts)  
Finding: Guilty – Milwaukee Municipal Court (4 counts)  
Sentence: \$200.00 Penalty on each count  
Date: 08/30/2010  
Case #'s: 09156548, 09156549, 09156550, 09156551

=====

15. On 02/27/2015 Milwaukee police responded to a shots fired complaint at 201 West Mitchell Street. Investigation revealed two patrons became involved in an altercation while inside the business. One of the subjects was told to leave. This subject produced a firearm once outside of the business which he fired into the air 3-4 times. This subject fled prior to officer's arrival. Milwaukee police incident report #150580005 filed.

16. On 04/22/2015 Milwaukee police responded to a battery cutting that occurred at 201 West Mitchell Street (Club Bamboo). Investigation revealed the victim had been a patron of the business. When the victim left the business around 1:45am, she observed a group of people fighting in the middle of the street. As she approached her car, a subject punched her in the face. The victim then noticed that her right hand and left cheek had been cut. Milwaukee police incident report #151120022 filed.

=====

17. On 11/25/2015 Milwaukee police conducted a licensed premise check at 201 West Mitchell Street. No violations were observed.

18. On 04/01/2016, John Wigley put his cell phone on top of the bar at 201 West Mitchell Street (Bamboo Lounge) and an unknown person stole it. Wigley made a report using the Milwaukee police telephone reporting unit.

19. On 05/03/16, Officers were dispatched to the Bamboo Lounge to investigate a armed robbery. The victim went outside to smoke a cigarette when he was approached by an armed suspect. The suspect obtained property from the victim. The establishment was cooperative with the investigation.

20. On 05/30/16 at 1:47pm, officers were dispatched to St Mary's Hospital to investigate a battery complaint. The victim stated she went to the Bamboo lounge with her boyfriend on 05/27/16. They left the bar at closing time and walked down the street, when her boyfriend battered her.

21. On 09/02/2016 a male subject intentionally discharged a firearm in the direction of the business, striking a uniformed security guard. The security guard was wearing a ballistic vest. It was determined that the male actor was denied entrance to the premise and returned to pick up an individual when he discharged the firearm. The male subject was identified and arrested. Milwaukee police incident report #162460079 and #162461240 filed.



**PA-33E Narrative**

This license premise report was completed by PO Matthew SCOTT assigned to District Two, Early Shift. On 5/3/16 at 10:09 PM while working on Squad 2230 with PO Patrick BALISTREIRI, I was dispatched to Bamboo Lounge located at 201 W. Mitchell Street for an Armed Robbery. The victim, Joseph W. GILL (W/M, 3-22-89) was visiting Bamboo Lounge to help D.J. As GILL was outside smoking a cigarette, he was approached by an Unknown Suspect who displayed a handgun, demanded and obtained property from GILL. GILL was unharmed during this incident and Bamboo Lounge employees were cooperative with the investigation.

SCOTT



MILWAUKEE POLICE DEPARTMENT
REPORT OF INCIDENTS INVOLVING LICENSED PERSONS OR PREMISES

16-137

TO: Captain Heather WURTH

Business Name: Kana Mojito Lounge, LLC / Bamboo Lounge
Address of Licensed Premises: 201 W Mitchell St
Business Phone: (414)6725262 Type of License: BTAVN

District: 2

Violation / Incident # 16-151-0090 Date of Incident: 05/30/2016

Licensee or Manager on premises at time of violation / incident? Yes No

Licensee cooperative? Yes No (if no, explain in narrative section)

Licensee Notified by Officer:

Date:

Time:

Licensee or Agent's Name: Francisco SANDINO-BADILLO Jr
Home Address: 7104 S 29th St, Franklin, WI 53132

Date of Birth: 03/16/1985
Home Phone: (414)467-8189

Co-Licensee Name:
Home Address:
Class S License Number:

Date of Birth:
Home Phone:

Bartender Name:
Home Address:
Class D License Number:

Date of Birth:
Home Phone:

Licensed Person / Public Pass. Vehicle, etc.:
Home Address:
Class D License Number:

Date of Birth:
Home Phone:

VIOLATION/INCIDENT - DESCRIBE FACTS AND CIRCUMSTANCES IN NARRATIVE SECTION

Name of Person Cited:
Citation Number:

Violation & Ord. / Statue No.:

Date of Birth:
Court Date:

Name of Person Cited:
Citation Number:

Violation & Ord. / Statue No.:

Date of Birth:
Court Date:

Name of Person Cited:
Citation Number:

Violation & Ord. / Statue No.:

Date of Birth:
Court Date:

Name of Person Cited:
Citation Number:

Violation & Ord. / Statue No.:

Date of Birth:
Court Date:

Name of Person Cited:
Citation Number:

Violation & Ord. / Statue No.:

Date of Birth:
Court Date:

Investigating Officer:

PO GINA MOTZ

District / Bureau: 21

Date: 12-13-16

Commanding Officer

Date

DISPOSITION - FOR LICENSING ONLY

Table with 5 columns: Citation No., Case Number, Disposition, Judge, Date. Multiple rows for recording data.

PA-33E Narrative

This report was written by PO Gina METZ assigned to district two, day shift.

On 05/30/2016 at 1:47pm, I was dispatched to investigate a battery complaint at Columbia St Mary's Hospital located at 2323 N Lake Dr, City of Milwaukee.

I interviewed the victim, Felicia L LEFLORE and she explained that she was out with her boyfriend, who she identified as Elijah COMBS, at a bar named Bamboo, which is located at 201 W Mitchell St on 05/27/16. LEFLORE said they left that location at approximately 2:00am, around the time the bar closed. LEFLORE told me that she walked out with one of her friends and COMBS came out a short time after they walked out. LEFLORE stated that they ended up somewhere between S 2nd St and S 6th St on W Mitchell St and COMBS argued with her and caused her injury.

I did not notify the the licensed premise, Bamboo Lounge, located at 201 W Mitchell St of this incident. The interviewee stated the incident did not take place within the establishment but after she left the location in the immediate vicinity.

**Koberstein, Jonathan**

---

**From:** License  
**Sent:** Friday, May 06, 2016 3:55 PM  
**To:** Koberstein, Jonathan  
**Subject:** FW: Complaint

Jim Cooney  
License Specialist III  
City of Milwaukee, License Division  
200 E Wells St #105 Milwaukee, WI 53202  
414-286-2238



REDACTED RECORD

**From:**  
**Sent:** Friday, May 06, 2016 3:50 PM  
**To:** License  
**Subject:** Complaint

License Division

Noise Complaint

Re: Bamboo Lounge  
201 W. Mitchell St  
Milwaukee, WI 53204

I am sending this complaint as directed by your office via email on the above named business. I have been residing in the neighborhood since 11/1/2015. There have been numerous disturbing incidents associated with the named business. Recent incident occurred Thursday 5/5/16 Example: Fighting, Loud music, vehicles with loud music, The Staff does  
little or nothing to control the customers to the point where it's past controlling and the Police have to be called. They use the back door that leads to the patio as their point of entry and exit for all the customers.

The customers who use the patio for smoking are deaf tone from the music inside that when they come out to the patio talk excessively loud at times shouting at one another. The facility dumpster is located on 2<sup>nd</sup> Street, the staff always dumps the empty glass bottles shattering in the dumpster again making loud noise between 2:30am and 3:30am. The business sign says it's a Sports Bar/Lounge, but this is really a Night Club.

My concern is that summer is approaching soon and I will not be able to open my windows to try and avoid the noise. There are other bar/lounge businesses in the area and there are never any problems with them. I work Monday thru Friday and my husband works Monday thru Saturday. This is becoming a nuisance and

week after week interrupting our sleep. I would like this to be please be addressed. I feel the neighborhood is a beautiful upcoming residential neighborhood where a Night Cub does not belong.

Sincerely,



Thursday, February 02, 2017



# Notice of Public Hearing

---

SANDINO-BADILLO, JR, Francisco, Agent  
Bamboo Lounge at 201 W Mitchell St  
Class B Tavern and Public Entertainment Premises License Renewal Applications

**Tuesday, February 14, 2017 at 10:15 AM**

To whom it may concern:

The above application has been made by the above named applicant(s). This requires approval from the Licenses Committee and the Common Council of the City of Milwaukee. The hearing before the Licenses Committee will take place on 2/14/2017 at 10:15 AM, in Room 301-B, Third Floor, City Hall. If you wish, you may provide testimony at the hearing regarding the request; see below for further information. You are not required to attend the hearing. Once the Licenses Committee makes its recommendation, this recommendation is forwarded to the full Common Council for approval at its next regularly scheduled hearing. Please review the information below and if you have further questions regarding this process, please contact the License Division at (414) 286-2238.

---

## Important details for those wishing to provide information for the Licenses Committee to consider when making its recommendation:

1. The license application is scheduled to be heard at the above time. Due to other hearings running longer than scheduled, you may have to wait some time to provide your testimony.
2. You must appear in person and testify as to matters that you have personally experienced or seen. (You cannot provide testimony for your neighbor, parent or anyone else; this is considered hearsay and cannot be considered by the committee.)
3. No letters or petitions can be accepted by the committee (unless the person who wrote the letter or the persons who signed the petition are present at the committee hearing and willing to testify).
4. Persons opposed to the license application are given the opportunity to testify first; supporters may testify after the opponents have finished.
5. When you are called to testify, you will be sworn in and asked to give your name, and address. (If your first and/or last names are uncommon please spell them.)
6. You may then provide testimony.
  - a. Include only information relating to the above license application.
  - b. Include only information you have personally witnessed or seen.
  - c. Provide concise and relevant information detailing how this business has affected or may affect the peaceful enjoyment of your neighborhood.
  - d. If by the time you have the opportunity to testify, the information you wish to share has already been provided to the committee, you may state that you agree with the previous testimony. Redundant or repetitive testimony will not assist the committee in making its recommendation.
7. After giving your testimony, the members of the Licenses Committee and the licensee may ask questions regarding the testimony you have given or other factors relating to the license application.
8. Business Competition is not a valid basis for denial or non-renewal of a license.  
**Please Note: If you have submitted an objection to the above application your objection cannot be considered by the committee unless you personally testify at the hearing.**

OCCUPANT	MAIL ADDRESS	CITY AND ZIP CODE
CURRENT OCCUPANT	1723 S 1ST ST	MILWAUKEE, WI 53204-4002
CURRENT OCCUPANT	1723A S 1ST ST	MILWAUKEE, WI 53204-4002
CURRENT OCCUPANT	1747B S 2ND ST	MILWAUKEE, WI 53204-4008
CURRENT OCCUPANT	1747A S 2ND ST	MILWAUKEE, WI 53204-4008
CURRENT OCCUPANT	1741 S 2ND ST	MILWAUKEE, WI 53204-4008
CURRENT OCCUPANT	1722A S 3RD ST	MILWAUKEE, WI 53204-4011
CURRENT OCCUPANT	1728A S 3RD ST	MILWAUKEE, WI 53204-4011
CURRENT OCCUPANT	1719 S 1ST ST	MILWAUKEE, WI 53204-4002
CURRENT OCCUPANT	1715 S 1ST ST	MILWAUKEE, WI 53204-4002
CURRENT OCCUPANT	1715 S 1ST ST A	MILWAUKEE, WI 53204-4002
CURRENT OCCUPANT	1740 S 2ND ST	MILWAUKEE, WI 53204-4007
CURRENT OCCUPANT	141 W MITCHELL ST	MILWAUKEE, WI 53204-4041
CURRENT OCCUPANT	143 W MITCHELL ST	MILWAUKEE, WI 53204-4041
CURRENT OCCUPANT	1747 S 2ND ST	MILWAUKEE, WI 53204-4008
CURRENT OCCUPANT	1719 S 2ND ST	MILWAUKEE, WI 53204-4008
CURRENT OCCUPANT	207 W MITCHELL ST	MILWAUKEE, WI 53204-4043
CURRENT OCCUPANT	1722 S 3RD ST	MILWAUKEE, WI 53204-4011
CURRENT OCCUPANT	1670 S 3RD ST	MILWAUKEE, WI 53204-2908
CURRENT OCCUPANT	1676B S 3RD ST	MILWAUKEE, WI 53204-2908
CURRENT OCCUPANT	1676A S 3RD ST	MILWAUKEE, WI 53204-2908
CURRENT OCCUPANT	1708A S 3RD ST	MILWAUKEE, WI 53204-4011
CURRENT OCCUPANT	139 W MITCHELL ST B	MILWAUKEE, WI 53204-4041
CURRENT OCCUPANT	223 W MITCHELL ST	MILWAUKEE, WI 53204-4043
CURRENT OCCUPANT	1715 S 2ND ST	MILWAUKEE, WI 53204-4008
CURRENT OCCUPANT	215 W MITCHELL ST	MILWAUKEE, WI 53204-4043
CURRENT OCCUPANT	211 W MITCHELL ST	MILWAUKEE, WI 53204-4043
CURRENT OCCUPANT	1742 S 3RD ST	MILWAUKEE, WI 53204-4011
CURRENT OCCUPANT	1702 S 3RD ST	MILWAUKEE, WI 53204-4011
CURRENT OCCUPANT	1734 S 2ND ST	MILWAUKEE, WI 53204-4007
CURRENT OCCUPANT	1724 S 2ND ST	MILWAUKEE, WI 53204-4007
CURRENT OCCUPANT	139 W MITCHELL ST	MILWAUKEE, WI 53204-4041
CURRENT OCCUPANT	1738A S 3RD ST	MILWAUKEE, WI 53204-4011
CURRENT OCCUPANT	1729 S 2ND ST	MILWAUKEE, WI 53204-4008
CURRENT OCCUPANT	1732 S 3RD ST	MILWAUKEE, WI 53204-4011
CURRENT OCCUPANT	1676 S 3RD ST	MILWAUKEE, WI 53204-2908
CURRENT OCCUPANT	1700 S 3RD ST	MILWAUKEE, WI 53204-4011
CURRENT OCCUPANT	1732 S 2ND ST	MILWAUKEE, WI 53204-4007
CURRENT OCCUPANT	1728 S 2ND ST	MILWAUKEE, WI 53204-4007
CURRENT OCCUPANT	1722 S 2ND ST	MILWAUKEE, WI 53204-4007
CURRENT OCCUPANT	1716 S 2ND ST	MILWAUKEE, WI 53204-4007
CURRENT OCCUPANT	139 W MITCHELL ST A	MILWAUKEE, WI 53204-4041
CURRENT OCCUPANT	135 W MITCHELL ST	MILWAUKEE, WI 53204-4041
CURRENT OCCUPANT	1743 S 2ND ST	MILWAUKEE, WI 53204-4008
CURRENT OCCUPANT	1729A S 2ND ST	MILWAUKEE, WI 53204-4008
CURRENT OCCUPANT	1723 S 2ND ST	MILWAUKEE, WI 53204-4008
CURRENT OCCUPANT	1719A S 2ND ST	MILWAUKEE, WI 53204-4008
CURRENT OCCUPANT	211A W MITCHELL ST	MILWAUKEE, WI 53204-4043
CURRENT OCCUPANT	1670A S 3RD ST	MILWAUKEE, WI 53204-2908
CURRENT OCCUPANT	1708 S 3RD ST	MILWAUKEE, WI 53204-4011
CURRENT OCCUPANT	1721 S 1ST ST	MILWAUKEE, WI 53204-4002
CURRENT OCCUPANT	1742 S 2ND ST	MILWAUKEE, WI 53204-4007
CURRENT OCCUPANT	1738 S 2ND ST	MILWAUKEE, WI 53204-4007
CURRENT OCCUPANT	1736 S 2ND ST	MILWAUKEE, WI 53204-4007
CURRENT OCCUPANT	1722A S 2ND ST	MILWAUKEE, WI 53204-4007
CURRENT OCCUPANT	217 W MITCHELL ST	MILWAUKEE, WI 53204-4043



CURRENT OCCUPANT	1676C S 3RD ST	MILWAUKEE, WI 53204-2908
CURRENT OCCUPANT	229 W MITCHELL ST	MILWAUKEE, WI 53204-4043
CURRENT OCCUPANT	123 W MITCHELL ST	MILWAUKEE, WI 53204-4041
CURRENT OCCUPANT	1724A S 2ND ST	MILWAUKEE, WI 53204-4007
CURRENT OCCUPANT	131 W MITCHELL ST	MILWAUKEE, WI 53204-4041
CURRENT OCCUPANT	1743B S 2ND ST	MILWAUKEE, WI 53204-4008
CURRENT OCCUPANT	1741B S 2ND ST	MILWAUKEE, WI 53204-4008
CURRENT OCCUPANT	1733 S 2ND ST	MILWAUKEE, WI 53204-4008
CURRENT OCCUPANT	1668 S 3RD ST	MILWAUKEE, WI 53204-2908

**Total Records: 65**

**Radius: 250.0 feet and Center of Circle: 201 W Mitchell ST**

# 2016-2017 Plan of Operation for 201 W MITCHELL ST

<b>1. Litter &amp; Security Plans</b>			
How are the grounds kept clean? <input checked="" type="checkbox"/> Sweep <input checked="" type="checkbox"/> Pressure Wash <input checked="" type="checkbox"/> Pick Up Litter <input type="checkbox"/> Other:			
How often will grounds be cleaned? <input checked="" type="checkbox"/> Daily <input type="checkbox"/> Weekly <input type="checkbox"/> Other:			
Who cleans the grounds? <input checked="" type="checkbox"/> Licensee <input type="checkbox"/> Building Owner <input checked="" type="checkbox"/> Employees <input checked="" type="checkbox"/> Hired Maintenance <input type="checkbox"/> Other:			
How are noise issues prevented and/or addressed? <input checked="" type="checkbox"/> Security <input checked="" type="checkbox"/> Manager approaches customer(s) <input type="checkbox"/> Call Police <input checked="" type="checkbox"/> Signs Posted <input type="checkbox"/> Other:			
Are there designated outdoor smoking areas? <input checked="" type="checkbox"/> No <input checked="" type="checkbox"/> Yes If Yes, Describe: <u>Patio</u>			
Number of garbage cans: Inside <u>6</u> Locations: <u>behind bar, bathrooms, entrance</u> Outside <u>1</u> Locations: <u>patio</u>			
Is a crowd control barrier used? <input checked="" type="checkbox"/> No <input type="checkbox"/> Yes If Yes, Describe:			
Number of restrooms: <u>2</u>			
Name of solid waste contractor: <u>Eagle</u>			
Are there parking spaces on the premises? <input checked="" type="checkbox"/> No <input type="checkbox"/> Yes If Yes, list number of spaces: _____ and describe security plans:			
Are there designated loading areas? <input checked="" type="checkbox"/> No <input type="checkbox"/> Yes If Yes, describe security plans:			
Do you have security personnel on the premise? <input type="checkbox"/> No <input checked="" type="checkbox"/> Yes If Yes, how many? <u>2-3</u> AND What are their responsibilities? <u>maintain safety and check I.D's</u> What security equipment do they use? <u>I.D Scanner, security electronic wand</u> List their licensing, certification or training credentials: <u>private police and security certificate</u>			
Are there security cameras? <input type="checkbox"/> No <input checked="" type="checkbox"/> Yes If Yes, list all locations:			
Are searches and/or identification checks conducted upon entry? <input type="checkbox"/> No <input checked="" type="checkbox"/> Yes If Yes, describe: <u>I.D Scanner used and for wand/patdown</u>			
<b>2. Percentage of Sales (must total 100%)</b>			
Alcohol <u>100</u> %	Food Sales _____ %	Entertainment _____ %	Other _____ %
<b>3. Businesses On The Premises (choose all that apply):</b>			
<input type="checkbox"/> Restaurant	<input type="checkbox"/> Cafe/Coffee Shop	<input checked="" type="checkbox"/> Cocktail Lounge	<input type="checkbox"/> Convenience Store <input type="checkbox"/> Other:
<input checked="" type="checkbox"/> Night Club	<input checked="" type="checkbox"/> Tavern	<input checked="" type="checkbox"/> Banquet Hall	<input type="checkbox"/> Sports Facility
<input type="checkbox"/> Liquor Store	<input type="checkbox"/> Hotel	<input type="checkbox"/> Supermarket	<input type="checkbox"/> Private/Fraternal/Veterans' Club
<b>4. Hours of Operation and Age Restriction</b>			
Are there any changes to the current hours of operation or age restriction? <input checked="" type="checkbox"/> No <input type="checkbox"/> Yes If Yes, Describe:			
Please Note: If you will be open earlier or later than the hours listed on your current license for even one event or holiday (for example, St. Patrick's Day, Brewers Opening Day, etc.) during the license period, this must be reported and printed on your license. Your hours of operation and age restriction are listed on your current license.			
<b>5. Floor Plan and Capacity</b>			
Are you requesting any changes to the floor plan or capacity? <input checked="" type="checkbox"/> No <input type="checkbox"/> Yes If Yes, Describe:			
If requesting changes to the floor plan, submit a new floor plan with this application. Changes in floor plan include changing the location of tables, games, etc. within your current licensed premises. If your changes include adding any additional areas or square footage to your premises, or any renovations to the building will be done, a Permanent Extension of Premises application must be filed.			
<b>6. Sidewalk Dining (if renewing a current license)</b>			
Are there any changes to the sidewalk dining site plan? <input checked="" type="checkbox"/> No <input type="checkbox"/> Yes If Yes, submit an updated site plan with this application.			

# PUBLIC ENTERTAINMENT PREMISES RENEWAL SUPPLEMENTARY APPLICATION

## 1. CURRENT APPROVED ENTERTAINMENT

The following types of entertainment have been approved for your current Public Entertainment Premises license:

Instrumental Musicians, Bands, Dancing by Performer(s), Patrons Dancing, Karaoke, Disc Jockey, POETRY READINGS, COMEDY ACTS  
5 AMUSE MACHINES

## 2. ADDING ENTERTAINMENT

If applicable, check any entertainment you wish to ADD:

- |   |  |   |  |
|---|--|---|--|
| <input type="checkbox"/> Instrumental Musicians                         | <input type="checkbox"/> Bands                 | <input type="checkbox"/> Battle of the Bands        | <input checked="" type="checkbox"/> Comedy Acts  |
| <input type="checkbox"/> Disc Jockey                                    | <input type="checkbox"/> Magic Shows           | <input checked="" type="checkbox"/> Poetry Readings | <input type="checkbox"/> Dancing by Performers   |
| <input type="checkbox"/> Jukebox  | <input type="checkbox"/> Wrestling             | <input type="checkbox"/> Patron Contests            | <input type="checkbox"/> Patrons Dancing         |
| <input type="checkbox"/> Adult Entertainment/<br>Strippers/Erotic Dance | <input type="checkbox"/> Karaoke               | <input type="checkbox"/> Bowling Alley              | <input type="checkbox"/> Pool Tables             |
| <input type="checkbox"/> Motion Pictures                                | <input type="checkbox"/> Amusement Machines -- | How many? _____                                     | How many? _____                                  |
| How many screens? _____   | How many? _____                                | <input type="checkbox"/> Concerts                   | <input type="checkbox"/> Theatrical Performances |
|   |  | Approx. # per year? _____                           | Approx. # per year? _____                        |
| <input type="checkbox"/> Other: _____                                   |  |   |  |

No entertainment changes can take place until approved by Common Council and a new license has been issued and posted on the premises.

## 3. REMOVING ENTERTAINMENT

If applicable, list any entertainment you wish to remove:

## 4. PROMOTERS/SOUND AMPLIFICATION

Will promoters ever be used for any of the entertainment?  No  Yes If Yes, Describe: Special events

At any time will sound amplification be used?  No  Yes If Yes, Describe:

## 5. NOTARIZED SIGNATURES

I understand that after the license has been issued, a change to the plan of operation will require a written request to change and approval from the Common Council.

I agree to inform the City Clerk within 10 days of any substantial changes in the information supplied in this application.

I understand that I shall not willfully refuse to provide the services offered under this license, or add charges or require deposits not required of the general public because of race, color, sex, religion, national origin or ancestry, age, handicap, lawful source of income, marital status, sexual orientation, gender identity or expression, familial status or the fact that a person is now or has been a member of the military service, whether dressed in uniform or not; and shall not seek such information as a condition of employment, or penalize any employee or discriminate in the selection of personnel for training or promotion on the basis of such information.

I have knowledge of the City Ordinances currently regulating public entertainment, and understand that the license may be subject to suspension, non-renewal or revocation, if I violate any rule, law or regulation of the city of Milwaukee and State of Wisconsin.

### SUBSCRIBED AND SWORN TO BEFORE ME

This 6th day of January, 2017  
Megan York  
(Clerk/Notary Public)  
My Commission Expires 4-28-17  
\*Notary Seal must be affixed.

[Signature]  
Agent/20% or More Shareholder/Partner  
Additional 20% or More Shareholder/Partner

**EVELYN AGOSTO**  
Notary Public  
State of Wisconsin



CITY OF MILWAUKEE  
OFFICE OF THE CITY CLERK

Thursday, February 02, 2017

COMMITTEE MEETING NOTICE

AD 12

SINGH, Surinder, Agent  
Sunny Mini Mart, Inc.  
2500 S 13TH St

Milwaukee, WI 53215

You are requested to attend a hearing which is to be held in Room 301-B, Third Floor, City Hall on:

**Tuesday, February 14, 2017 at 10:15 AM**

**Regarding:** Your Class A Malt and Food Dealer License Applications as agent for "Sunny Mini Mart, Inc." for "Sunny Mini Mart" at 2500 S 13TH St.

There is a possibility that your application may be denied for one or more of the following reasons: The recommendation of the committee regarding the application shall be based on evidence presented at the hearing. Per MCO 85-2.7-4, probative evidence concerning whether or not a new license should be granted may be presented on the following subjects: whether or not the applicant meets the municipal requirements, the appropriateness of the location and premises where the licensed premises is to be located and whether use of the premises for the purposes or activities permitted by the license would tend to facilitate a public or private nuisance or create undesirable neighborhood problems such as disorderly patrons, unreasonably loud noise, litter, and excessive traffic and parking congestion. Probative evidence relating to these matters may be taken from the plan of operation submitted with the license application, if any, but shall not include the content of any music. Evidence regarding the fitness of the location of the premises to be maintained as the principal place of business, including but not limited to whether there is an overconcentration of businesses of the type for which the license is sought; whether the proposal is consistent with any pertinent neighborhood business or development plans, or the location's proximity to areas where children are typically present. The applicant's record in operating similarly licensed premises; and whether or not the applicant has been charged with or convicted of any felony, misdemeanor, municipal offense or other offense, the circumstances of which substantially relate to the activity to be permitted by the license being applied for or any other factor which reasonably relates to the public health, safety or welfare may also be considered. See attached police report or correspondence.

**Notice for applicants with warrants or unpaid fines:**

**Proof of warrant satisfaction or payment of fines must be submitted at the hearing on the above date and time. Failure to comply with this requirement may result in a delay of the granting/denial of your application.**

Failure to appear at this meeting may result in the denial of your license. Individual applicants must appear only in person or by an attorney. Corporate or Limited Liability applicants must appear only by the agent designated on the application or by an attorney. Partnership applicants must appear by a partner listed on the application or by an attorney. If you wish to do so and at your own expense, you may be accompanied by an attorney of your choosing to represent you at this hearing.

You will be given an opportunity to speak on behalf of the application and to respond and challenge any charges or reasons given for the denial. No petitions can be accepted by the committee, unless the people who signed the petition are present at the committee hearing and willing to testify. You may present witnesses under oath and you may also confront and cross-examine opposing witnesses under oath. If you have difficulty with the English language, you should bring an interpreter with you, at your expense, so that you can answer questions and participate in your hearing.

You may examine the application file at this office during regular business hours prior to the hearing date. Inquiries regarding this matter may be directed to the person whose signature appears below.

Limited parking for persons attending meetings in City Hall is available at reduced rates (5 hour limit) at the Milwaukee Center on the southwest corner of East Kilbourn and North Water Street. Parking tickets must be validated in the first floor information booth in City Hall.

PLEASE NOTE: Upon reasonable notice, efforts will be made to accommodate the needs of disabled individuals through sign language interpreters or other auxiliary aids. For additional information or to request this service, contact the Council Services Division ADA Coordinator at (414) 286-2998, Fax - (414) 286-3456, TDD - (414) 286-2025.

JIM OWCZARSKI, CITY CLERK

BY:

Jason Schunk  
License Division Manager

**If you have questions regarding this notice, please contact the License Division at (414) 286-2238.**

200 E. Wells Street, Room 105, City Hall, Milwaukee, WI 53202. [www.milwaukee.gov/license](http://www.milwaukee.gov/license)  
Phone: (414) 286-2238 Fax: (414) 286-3057 Email Address: License@milwaukee.gov



**CITY OF MILWAUKEE  
OFFICE OF THE CITY CLERK**

Thursday, February 02, 2017

**COMMITTEE MEETING NOTICE**

AD 12

SINGH, Surinder, Agent  
Sunny Mini Mart, Inc.  
2224 W Wisconsin Ave  
#502  
Milwaukee, WI 53233

You are requested to attend a hearing which is to be held in Room 301-B, Third Floor, City Hall on:

**Tuesday, February 14, 2017 at 10:15 AM**

**Regarding:** Your Class A Malt and Food Dealer License Applications as agent for "Sunny Mini Mart, Inc." for "Sunny Mini Mart" at 2500 S 13TH St.

There is a possibility that your application may be denied for one or more of the following reasons: The recommendation of the committee regarding the application shall be based on evidence presented at the hearing. Per MCO 85-2.7-4, probative evidence concerning whether or not a new license should be granted may be presented on the following subjects: whether or not the applicant meets the municipal requirements, the appropriateness of the location and premises where the licensed premises is to be located and whether use of the premises for the purposes or activities permitted by the license would tend to facilitate a public or private nuisance or create undesirable neighborhood problems such as disorderly patrons, unreasonably loud noise, litter, and excessive traffic and parking congestion. Probative evidence relating to these matters may be taken from the plan of operation submitted with the license application, if any, but shall not include the content of any music. Evidence regarding the fitness of the location of the premises to be maintained as the principal place of business, including but not limited to whether there is an overconcentration of businesses of the type for which the license is sought; whether the proposal is consistent with any pertinent neighborhood business or development plans, or the location's proximity to areas where children are typically present. The applicant's record in operating similarly licensed premises; and whether or not the applicant has been charged with or convicted of any felony, misdemeanor, municipal offense or other offense, the circumstances of which substantially relate to the activity to be permitted by the license being applied for or any other factor which reasonably relates to the public health, safety or welfare may also be considered. See attached police report or correspondence.

**Notice for applicants with warrants or unpaid fines:**

**Proof of warrant satisfaction or payment of fines must be submitted at the hearing on the above date and time. Failure to comply with this requirement may result in a delay of the granting/denial of your application.**

Failure to appear at this meeting may result in the denial of your license. Individual applicants must appear only in person or by an attorney. Corporate or Limited Liability applicants must appear only by the agent designated on the application or by an attorney. Partnership applicants must appear by a partner listed on the application or by an attorney. If you wish to do so and at your own expense, you may be accompanied by an attorney of your choosing to represent you at this hearing.

You will be given an opportunity to speak on behalf of the application and to respond and challenge any charges or reasons given for the denial. No petitions can be accepted by the committee, unless the people who signed the petition are present at the committee hearing and willing to testify. You may present witnesses under oath and you may also confront and cross-examine opposing witnesses under oath. If you have difficulty with the English language, you should bring an interpreter with you, at your expense, so that you can answer questions and participate in your hearing.

You may examine the application file at this office during regular business hours prior to the hearing date. Inquiries regarding this matter may be directed to the person whose signature appears below.

Limited parking for persons attending meetings in City Hall is available at reduced rates (5 hour limit) at the Milwaukee Center on the southwest corner of East Kilbourn and North Water Street. Parking tickets must be validated in the first floor information booth in City Hall.

PLEASE NOTE: Upon reasonable notice, efforts will be made to accommodate the needs of disabled individuals through sign language interpreters or other auxiliary aids. For additional information or to request this service, contact the Council Services Division ADA Coordinator at (414) 286-2998, Fax - (414) 286-3456, TDD - (414) 286-2025.

JIM OWCZARSKI, CITY CLERK

BY:

Jason Schunk  
License Division Manager

**If you have questions regarding this notice, please contact the License Division at (414) 286-2238.**

200 E. Wells Street, Room 105, City Hall, Milwaukee, WI 53202. [www.milwaukee.gov/license](http://www.milwaukee.gov/license)  
Phone: (414) 286-2238 Fax: (414) 286-3057 Email Address: License@milwaukee.gov



Date:1-9-17  
Officer: PO Matthew Diener

City of Milwaukee Police Department  
90-5-1.5 Crime Prevention Survey  
Convenience Store/Liquor Store Inspection

Name of Premise: Sunny Mini Mart  
Address: 2500 S 13<sup>th</sup> St  
Phone: 414-645-0677

Owner: Surinder SINGH  
Owner address: 2224 W Wisconsin Av #502  
City State Zip: Milwaukee, WI 53233  
Owner Phone: 414-870-1228  
Owner email: ghotra61@gmail.com

Manager: same  
Home Address:  
City State Zip:  
Phone:  
Email:

Preferred contact: phone

Location currently open:  YES  NO

Projected open date:

Day's open: S M T W Th F SA ALL

Hours of Operation: Sun: 8a-9p                      24 hours Y N  
Mon: 8a-9p  
Tue: 8a-9p  
Wed: 8a-9p  
Thu: 8a-9p  
Fri: 8a-9p  
Sat: 8a-9p

Premise Type: Liquor Store  
Convenience Store  
Other:



Licenses currently held:

- Alcohol:  Yes  No Class: #:  
Tobacco:  Yes  No #:  
Food:  Yes  No #:  
Extended Hours:  Yes  No #:  
Secondhand Dealer:  Yes  No Type: #:  
Other:  Yes  No Type: #:  
Other:  Yes  No Type: #:

**Exterior Survey:**

1. Is the area around the location clean?  Yes  No
2. What surrounds the location? (Check all the apply)
  - a.  Park
  - b.  School
  - c.  Youth Center
  - d.  Church
  - e.  Tavern(s) If so, how many
  - f.  Residential
  - g.  Other businesses
  - h.  Other:
3. Can you see from the outside of the location into the interior  Yes  No
4. Can you see the employees inside of the location from the outside  Yes  No
5. Are exterior windows free of signage  Yes  No
6. Is there a parking lot  Yes  No
7. Is the parking lot clean?  Yes  No
8. Is the parking lot well lit?  Yes  No
9. Are there areas where a person could conceal themselves  Yes  No
10. Is there exterior lighting?  Yes  No. Does it appears to be adequate  Yes  No
11. Exterior Payphone?  Yes  No
12. Are there No Loitering Signs posted?  Yes  No
13. Are there exterior security cameras  Yes  No How Many: 2
14. Are the address numbers prominently displayed and easy to see  Yes  No

**Camera Survey:**

15. Does this location have security cameras?  Yes  No
16. Are they in working order?  Yes  No
17. What format are the cameras?
  - a. Color  Yes  No
  - b. Digital  Yes  No
  - c. VCR  Yes  No
  - d. Recorded  Yes  No
18. How long is footage stored for later viewing: 30 days
19. Are there exterior cameras  Yes  No How many: 2
20. Are there interior cameras  Yes  No How many: 8
21. Do all employees know how to retrieve recorded digital images/footage?  Yes  No

**Interior Survey:**

- 22. Is the storeowner willing to be a standing complainant regarding loitering?  Yes  No
  - a. If yes have them fill out the standing complaint form and give them two of the commercial signs  Yes  No
- 23. Is the interior of the location neat and clean?  Yes  No
- 24. Does an interior camera face the entrance/exit?  Yes  No
- 25. Is there a lockable area that separates employees from customers?  Yes  No
- 26. Does the store sell single chore boy?  Yes  No
- 27. Does the store sell blunt wraps?  Yes  No
- 28. Does the store sell scales?  Yes  No
- 29. Does the store sell items that may be used as crack pipes?  Yes  No
  - a. Describe item Glass tire gauges w/ removable ends
- 30. Does the store have an over abundance of sandwich baggies:  Yes  No
- 31. Does the owner understand that these items are often used for drug use?  Yes  No
- 32. Do the products in the store appear to be new and rotated often?  Yes  No
- 33. Are emergency and non-emergency numbers posted near the phone?  Yes  No
- 34. Does the owner know how to contact their police district directly?  Yes  No
  - a. Did you provide a district contact guide to the owner?  Yes  No

**Complete this section if alcohol establishment is a convenience store:**

(\*\* Read full ordinance for all details "68-4.3 Convenience Food Stores")

All convenience food stores not exempted under sub. 3 shall:

- 1. Is the cash register located in a manner so that at the time of a sales transaction, the employee and customer are both visible from the sidewalk?  Yes  No \*\*
- 2. Are the glass entrance and exit doors clear of any signs or advertisements with the exception of a sign which states that the cash register contains \$50 or less and that the safe is no accessible to employees?  Yes  No
- 3. Does the store maintain one of the following on the licensed premise:
  - a. A safe that was in use at the convenience food store on August 17, 1994?  Yes  No
  - b. A drop-safe or time release safe that weighs at least 500 pounds or which is attached to or set into the floor in a manner approved by the police department?  Yes  No
- 4. Is lighting provided for the store's parking area during all hours of darkness when employees or customers are on the premises at a minimum average of 2-foot candles per square foot, unless the store is not open for business after sunset and before sunrise?  Yes  No  N/A
- 5. Are at least two high-resolution surveillance security cameras installed?  Yes  No
- 6. Are the security cameras in working order?  Yes  No
- 7. Does one camera show an overall view of the counter and register area?  Yes  No
- 8. Does one camera show a clear, identifiable, full frame image of the face of each person entering and leaving the store?  Yes  No
- 9. Are the camera views obstructed by fixtures or displays?  Yes  No
- 10. Is the recorded footage stored for at least 30 days?  Yes  No
- 11. Do all store employees know how to record footage from the camera system to media capable of being transferred to police custody?  Yes  No

12. Are customer entrances/exits made of glass or other transparent material?  Yes  No  
a. Exception: A store that does not have such doors on August 17, 1994 shall not be required to install such doors until the holder of the store's food dealer license changes.
13. Has the owner and their employees attended the Robbery Prevention Training within 120 days of ownership or employment?  Yes  No  
a. Contact Community Outreach and Education at 935-7836 for schedule.

**Sub 3. Exemptions.** The requirements of this section do not apply to a convenience food store that conforms to either of the following descriptions:

- a-1. The store is located in an enclosed shopping structure, enclosed commercial building or hospital. A convenience food store is not in an enclosed structure or building if a customer can enter it directly from the outside.  
Does store conform to a-1?  Yes  No
- a-2. The store physically separates employees from customers with a solid partition that bars a person from entering the employee area from the customer area, has a secure lock on the employee side of any door between the employee area and the customer, and conducts all transactions through a service window or similar arrangement.  
Does store conform to a-2?  Yes  No
- a. At the commissioner's discretion, a convenience store may be exempted from any or all of the regulations specified in sub 2.  
Does this location hold an exemption from the commissioner regarding any of the requirements of Sub 2?  Yes  No

**ADDITIONAL COMMENTS/RECOMMENDATIONS:**

Mr. SINGH has not attended the Robbery Prevention Training, but was provided with the number to schedule. The store also sells single Chore Boy and glass "tire gauges" that are used to smoke crack cocaine behind the counter. Mr SINGH was advised that drug abusers use these items to smoke drugs and Mr SINGH was aware of this fact.

# MILWAUKEE POLICE DEPARTMENT

## LICENSING

### CRIMINAL RECORD/ORDINANCE VIOLATION/INCIDENTS SYNOPSIS

**DATE:** 01/02/2017  
**LICENSE TYPE:** AMALT  
**NEW:**   
**RENEWAL:**

**No. 244400**  
**Application Date:** 01/02/2017

**License Location:** 2500 South 13<sup>th</sup> Street  
**Business Name:** Sunny Mini Mart

**Licensee/Applicant:** SINGH, Surinder  
(Last Name, First Name, MI)  
**Date of Birth:** 12/15/1992

**Home Address:** 2224 W Wisconsin Av #502  
**City:** Milwaukee **State:** WI **Zip Code:** 53233  
**Home Phone:** 414-870-1228

This report is written by Police Officer Gilbert Gwinn, assigned to the License Investigation Unit, Days.

The Milwaukee Police Department's investigation regarding this application revealed the following:

1. On 02/21/2016 the applicant was charged in Milwaukee County with Littering (Forfeiture).

**Charge:** Littering  
**Finding:** Guilty  
**Sentence:** Forfeiture  
**Date:** 03/01/2016  
**Case:** 2016FO000101

# MILWAUKEE POLICE DEPARTMENT LICENSING

## CRIMINAL RECORD/ORDINANCE VIOLATION/INCIDENTS SYNOPSIS

**DATE:** 10/12/2016  
**LICENSE TYPE:** AMALT  
**NEW:**   
**RENEWAL:**

**No. 239693**  
**Application Date:** 10/12/2016

**License Location:** 2500 South 13<sup>th</sup> Street  
**Business Name:** PG Mini Market

**Licensee/Applicant:** Dhaliwal, Karamvir K.  
(Last Name, First Name, MI)  
**Date of Birth:** 03/13/1974

**Home Address:** 2500 South 13<sup>th</sup> Street  
**City:** Milwaukee **State:** WI **Zip Code:** 53215  
**Home Phone:** (414) 755-2715

This report is written by Police Officer Gilbert Gwinn, assigned to the License Investigation Unit, Days.

The Milwaukee Police Department's investigation regarding this application revealed the following:

1. On 11/29/2013 the applicant was cited in the City of Milwaukee at 2500 S 13<sup>th</sup> St for Sale of Cigarettes to Minor/Underage.

**Charge:** Sale of Cigarettes to Minor/Underage  
**Finding:** Guilty  
**Sentence:** 171.00  
**Date:** 01/24/2014  
**Case:** 14001032

### PREVIOUS PREMISE











Thursday, February 02, 2017

## Licenses Committee Notice of Hearing

SATWINDER SINGH  
3319 W RIVER MEADOW Ct

FRANKLIN, WI 53132

Date: 2/14/2017  
Time: 10:15 AM  
Location: Room 301-B, Third Floor, City Hall

The Licenses Committee will consider the following license application:

Class A Malt and Food Dealer License Applications  
SINGH, Surinder, Agent  
Sunny Mini Mart at 2500 S 13TH St

Please note this application may be recommended for denial based on fitness of the location due to concentration of alcohol beverage outlets in the area. If the application is denied for this reason, no other application for an alcohol beverage license for this location shall be recommended for approval by the Licenses Committee within three years of the date of denial unless the applicant has demonstrated a change of circumstances since the prior denial.

If you have any questions, please call (414) 286-2238.





Thursday, February 02, 2017

## Licenses Committee Notice of Hearing

Ravneet Petroleums INC  
3319 W RIVER MEADOW Ct

FRANKLIN, WI 53132

Date: 2/14/2017  
Time: 10:15 AM  
Location: Room 301-B, Third Floor, City Hall

The Licenses Committee will consider the following license application:

Class A Malt and Food Dealer License Applications  
SINGH, Surinder, Agent  
Sunny Mini Mart at 2500 S 13TH St

Please note this application may be recommended for denial based on fitness of the location due to concentration of alcohol beverage outlets in the area. If the application is denied for this reason, no other application for an alcohol beverage license for this location shall be recommended for approval by the Licenses Committee within three years of the date of denial unless the applicant has demonstrated a change of circumstances since the prior denial.

If you have any questions, please call (414) 286-2238.





Thursday, February 02, 2017



# Notice of Public Hearing

---

SINGH, Surinder, Agent  
Sunny Mini Mart at 2500 S 13TH St  
Class A Malt and Food Dealer License Applications

**Tuesday, February 14, 2017 at 10:15 AM**

To whom it may concern:

The above application has been made by the above named applicant(s). This requires approval from the Licenses Committee and the Common Council of the City of Milwaukee. The hearing before the Licenses Committee will take place on 2/14/2017 at 10:15 AM, in Room 301-B, Third Floor, City Hall. If you wish, you may provide testimony at the hearing regarding the request; see below for further information. You are not required to attend the hearing. Once the Licenses Committee makes its recommendation, this recommendation is forwarded to the full Common Council for approval at its next regularly scheduled hearing. Please review the information below and if you have further questions regarding this process, please contact the License Division at (414) 286-2238.

---

## Important details for those wishing to provide information for the Licenses Committee to consider when making its recommendation:

1. The license application is scheduled to be heard at the above time. Due to other hearings running longer than scheduled, you may have to wait some time to provide your testimony.
2. You must appear in person and testify as to matters that you have personally experienced or seen. (You cannot provide testimony for your neighbor, parent or anyone else; this is considered hearsay and cannot be considered by the committee.)
3. No letters or petitions can be accepted by the committee (unless the person who wrote the letter or the persons who signed the petition are present at the committee hearing and willing to testify).
4. Persons opposed to the license application are given the opportunity to testify first; supporters may testify after the opponents have finished.
5. When you are called to testify, you will be sworn in and asked to give your name, and address. (If your first and/or last names are uncommon please spell them.)
6. You may then provide testimony.
  - a. Include only information relating to the above license application.
  - b. Include only information you have personally witnessed or seen.
  - c. Provide concise and relevant information detailing how this business has affected or may affect the peaceful enjoyment of your neighborhood.
  - d. If by the time you have the opportunity to testify, the information you wish to share has already been provided to the committee, you may state that you agree with the previous testimony. Redundant or repetitive testimony will not assist the committee in making its recommendation.
7. After giving your testimony, the members of the Licenses Committee and the licensee may ask questions regarding the testimony you have given or other factors relating to the license application.
8. Business Competition is not a valid basis for denial or non-renewal of a license.  
**Please Note: If you have submitted an objection to the above application your objection cannot be considered by the committee unless you personally testify at the hearing.**

OCCUPANT	MAIL ADDRESS	CITY AND ZIP CODE
CURRENT OCCUPANT	2473 S 13TH ST	MILWAUKEE, WI 53215-3114
CURRENT OCCUPANT	2515C S 12TH ST	MILWAUKEE, WI 53215-3342
CURRENT OCCUPANT	1214 W ARTHUR AVE	MILWAUKEE, WI 53215-3347
CURRENT OCCUPANT	2491 S 12TH ST 3	MILWAUKEE, WI 53215-3110
CURRENT OCCUPANT	2491 S 12TH ST 1	MILWAUKEE, WI 53215-3110
CURRENT OCCUPANT	2482A S 13TH ST	MILWAUKEE, WI 53215-3115
CURRENT OCCUPANT	2483 S 12TH ST	MILWAUKEE, WI 53215-3110
CURRENT OCCUPANT	2534A S 13TH ST	MILWAUKEE, WI 53215-3302
CURRENT OCCUPANT	2527 S 13TH ST 2	MILWAUKEE, WI 53215-3366
CURRENT OCCUPANT	2527 S 13TH ST 3	MILWAUKEE, WI 53215-3366
CURRENT OCCUPANT	2537 S 13TH ST	MILWAUKEE, WI 53215-3301
CURRENT OCCUPANT	2537A S 13TH ST	MILWAUKEE, WI 53215-3301
CURRENT OCCUPANT	2479A S 12TH ST	MILWAUKEE, WI 53215-3110
CURRENT OCCUPANT	2474 S 13TH ST 3	MILWAUKEE, WI 53215-3115
CURRENT OCCUPANT	2474 S 13TH ST 2	MILWAUKEE, WI 53215-3115
CURRENT OCCUPANT	2469A S 12TH ST	MILWAUKEE, WI 53215-3110
CURRENT OCCUPANT	2514 S 14TH ST	MILWAUKEE, WI 53215-3306
CURRENT OCCUPANT	2510B S 13TH ST	MILWAUKEE, WI 53215-3302
CURRENT OCCUPANT	2502 S 12TH ST	MILWAUKEE, WI 53215-3343
CURRENT OCCUPANT	2487 S 12TH ST	MILWAUKEE, WI 53215-3110
CURRENT OCCUPANT	2530 S 13TH ST	MILWAUKEE, WI 53215-3302
CURRENT OCCUPANT	2531 S 12TH ST	MILWAUKEE, WI 53215-3342
CURRENT OCCUPANT	2523 S 12TH ST	MILWAUKEE, WI 53215-3342
CURRENT OCCUPANT	2518 S 14TH ST	MILWAUKEE, WI 53215-3306
CURRENT OCCUPANT	2473 S 12TH ST	MILWAUKEE, WI 53215-3110
CURRENT OCCUPANT	2468 S 13TH ST	MILWAUKEE, WI 53215-3115
CURRENT OCCUPANT	2506 S 14TH ST	MILWAUKEE, WI 53215-3306
CURRENT OCCUPANT	2518 S 13TH ST	MILWAUKEE, WI 53215-3302
CURRENT OCCUPANT	2519 S 12TH ST	MILWAUKEE, WI 53215-3342
CURRENT OCCUPANT	2515B S 12TH ST	MILWAUKEE, WI 53215-3342
CURRENT OCCUPANT	2515 S 12TH ST	MILWAUKEE, WI 53215-3342
CURRENT OCCUPANT	1209 W ARTHUR AVE	MILWAUKEE, WI 53215-3346
CURRENT OCCUPANT	2491 S 12TH ST 4	MILWAUKEE, WI 53215-3110
CURRENT OCCUPANT	2523A S 12TH ST	MILWAUKEE, WI 53215-3342
CURRENT OCCUPANT	2524 S 14TH ST	MILWAUKEE, WI 53215-3306
CURRENT OCCUPANT	2519 S 13TH ST 2	MILWAUKEE, WI 53215-3301
CURRENT OCCUPANT	2519 S 13TH ST 6	MILWAUKEE, WI 53215-3301
CURRENT OCCUPANT	2527 S 13TH ST 6	MILWAUKEE, WI 53215-3366
CURRENT OCCUPANT	2527 S 13TH ST 1	MILWAUKEE, WI 53215-3366
CURRENT OCCUPANT	2478 S 13TH ST A	MILWAUKEE, WI 53215-3115
CURRENT OCCUPANT	2479 S 12TH ST	MILWAUKEE, WI 53215-3110
CURRENT OCCUPANT	2504 S 14TH ST	MILWAUKEE, WI 53215-3306
CURRENT OCCUPANT	1320A W ARTHUR AVE	MILWAUKEE, WI 53215-3349
CURRENT OCCUPANT	2510 S 13TH ST	MILWAUKEE, WI 53215-3302
CURRENT OCCUPANT	1201 W ARTHUR AVE	MILWAUKEE, WI 53215-3346
CURRENT OCCUPANT	2504 S 12TH ST	MILWAUKEE, WI 53215-3343
CURRENT OCCUPANT	2500A S 12TH ST	MILWAUKEE, WI 53215-3343
CURRENT OCCUPANT	2539 S 12TH ST	MILWAUKEE, WI 53215-3342
CURRENT OCCUPANT	2530A S 13TH ST	MILWAUKEE, WI 53215-3302
CURRENT OCCUPANT	2527 S 12TH ST	MILWAUKEE, WI 53215-3342
CURRENT OCCUPANT	2518A S 14TH ST	MILWAUKEE, WI 53215-3306
CURRENT OCCUPANT	2524A S 14TH ST	MILWAUKEE, WI 53215-3306
CURRENT OCCUPANT	2519 S 13TH ST 4	MILWAUKEE, WI 53215-3301
CURRENT OCCUPANT	2527 S 13TH ST 4	MILWAUKEE, WI 53215-3366
CURRENT OCCUPANT	2467 S 12TH ST	MILWAUKEE, WI 53215-3110

CURRENT OCCUPANT	1320 W ARTHUR AVE	MILWAUKEE, WI 53215-3349
CURRENT OCCUPANT	2512 S 13TH ST	MILWAUKEE, WI 53215-3302
CURRENT OCCUPANT	2507 S 12TH ST	MILWAUKEE, WI 53215-3342
CURRENT OCCUPANT	2542 S 13TH ST	MILWAUKEE, WI 53215-3302
CURRENT OCCUPANT	2534 S 13TH ST	MILWAUKEE, WI 53215-3302
CURRENT OCCUPANT	2519 S 13TH ST 8	MILWAUKEE, WI 53215-3301
CURRENT OCCUPANT	2527 S 13TH ST 8	MILWAUKEE, WI 53215-3366
CURRENT OCCUPANT	2527 S 13TH ST 7	MILWAUKEE, WI 53215-3366
CURRENT OCCUPANT	2474 S 13TH ST 1	MILWAUKEE, WI 53215-3115
CURRENT OCCUPANT	2467A S 12TH ST	MILWAUKEE, WI 53215-3110
CURRENT OCCUPANT	2515A S 12TH ST	MILWAUKEE, WI 53215-3342
CURRENT OCCUPANT	2508 S 12TH ST	MILWAUKEE, WI 53215-3343
CURRENT OCCUPANT	2506 S 12TH ST	MILWAUKEE, WI 53215-3343
CURRENT OCCUPANT	2500 S 12TH ST	MILWAUKEE, WI 53215-3343
CURRENT OCCUPANT	2487A S 12TH ST	MILWAUKEE, WI 53215-3110
CURRENT OCCUPANT	2538B S 13TH ST	MILWAUKEE, WI 53215-3302
CURRENT OCCUPANT	2538A S 13TH ST	MILWAUKEE, WI 53215-3302
CURRENT OCCUPANT	2538 S 13TH ST	MILWAUKEE, WI 53215-3302
CURRENT OCCUPANT	2535 S 12TH ST	MILWAUKEE, WI 53215-3342
CURRENT OCCUPANT	2527 S 13TH ST 5	MILWAUKEE, WI 53215-3366
CURRENT OCCUPANT	2541 S 13TH ST	MILWAUKEE, WI 53215-3301
CURRENT OCCUPANT	2474 S 13TH ST 4	MILWAUKEE, WI 53215-3115
CURRENT OCCUPANT	2470 S 13TH ST	MILWAUKEE, WI 53215-3115
CURRENT OCCUPANT	2469 S 12TH ST	MILWAUKEE, WI 53215-3110
CURRENT OCCUPANT	2506A S 14TH ST	MILWAUKEE, WI 53215-3306
CURRENT OCCUPANT	2512 S 14TH ST	MILWAUKEE, WI 53215-3306
CURRENT OCCUPANT	2500A S 13TH ST	MILWAUKEE, WI 53215-3302
CURRENT OCCUPANT	2519A S 12TH ST	MILWAUKEE, WI 53215-3342
CURRENT OCCUPANT	2518 S 12TH ST	MILWAUKEE, WI 53215-3343
CURRENT OCCUPANT	2510C S 13TH ST	MILWAUKEE, WI 53215-3302
CURRENT OCCUPANT	1213A W ARTHUR AVE	MILWAUKEE, WI 53215-3346
CURRENT OCCUPANT	2505 S 12TH ST	MILWAUKEE, WI 53215-3342
CURRENT OCCUPANT	2541A S 12TH ST	MILWAUKEE, WI 53215-3342
CURRENT OCCUPANT	2541 S 12TH ST	MILWAUKEE, WI 53215-3342
CURRENT OCCUPANT	2519 S 13TH ST 3	MILWAUKEE, WI 53215-3301
CURRENT OCCUPANT	2519 S 13TH ST 1	MILWAUKEE, WI 53215-3301
CURRENT OCCUPANT	2519 S 13TH ST 5	MILWAUKEE, WI 53215-3301
CURRENT OCCUPANT	2476 S 13TH ST	MILWAUKEE, WI 53215-3115
CURRENT OCCUPANT	2478 S 13TH ST	MILWAUKEE, WI 53215-3115
CURRENT OCCUPANT	2473 S 13TH ST A	MILWAUKEE, WI 53215-3114
CURRENT OCCUPANT	2514 S 12TH ST	MILWAUKEE, WI 53215-3343
CURRENT OCCUPANT	2510A S 13TH ST	MILWAUKEE, WI 53215-3302
CURRENT OCCUPANT	1213 W ARTHUR AVE	MILWAUKEE, WI 53215-3346
CURRENT OCCUPANT	2491 S 12TH ST 2	MILWAUKEE, WI 53215-3110
CURRENT OCCUPANT	2482 S 13TH ST	MILWAUKEE, WI 53215-3115
CURRENT OCCUPANT	2542A S 13TH ST	MILWAUKEE, WI 53215-3302
CURRENT OCCUPANT	2534B S 13TH ST	MILWAUKEE, WI 53215-3302
CURRENT OCCUPANT	2526 S 13TH ST	MILWAUKEE, WI 53215-3302
CURRENT OCCUPANT	2522 S 13TH ST	MILWAUKEE, WI 53215-3302
CURRENT OCCUPANT	2519 S 13TH ST 7	MILWAUKEE, WI 53215-3301
CURRENT OCCUPANT	2533 S 13TH ST	MILWAUKEE, WI 53215-3301

**Total Records: 107**

**Radius: 250.0 feet and Center of Circle: 2500 S 13th ST**



# BUSINESS LICENSE PLAN OF OPERATION

ccl-busplan 9/26/16

Office of the City Clerk License Division  
200 E. Wells St. Room 105, Milwaukee, WI 53202  
(414) 286-2238 www.milwaukee.gov/license e-mail address: license@milwaukee.gov

## 1. Type of Business

Applying for:  Extended Hours (12AM to 5AM) - If a food establishment, check all that apply:  Delivery  Drive Thru  Dining Room  
 Self Service Laundry  Massage Establishment  Filling Station  
 Other (supplemental application for specific license also required)

Provide a detailed description of the type of business you plan on operating:

GROCERY STORE WITH CLASS A BEER.

Do you have any experience operating this type of business?  No  Yes If yes, explain: I HAVE WORKED AT GROCERY STORE FOR 2 YEARS.

## 2. Business Operations

- a. Proposed Opening Date: 01/01/2017
- b. Is this premise under construction?  No  Yes If yes, list estimated completion date: \_\_\_\_\_
- c. Is this a franchise?  No  Yes
- d. Is this premises currently licensed?  No  Yes If yes, list type of license: FOOD, CLASS A BEER, CIG. OCCUPANCY
- e. Is the current licensee operating?  No  Yes If no, list date closed: \_\_\_\_\_
- f. Do you have future plans for other businesses, licenses or permits at this location?  No  Yes  
If yes, explain: \_\_\_\_\_
- g. Have you previously held an Extended Hours License in Milwaukee?  No  Yes  
If yes, list address(es): \_\_\_\_\_
- h. Are other businesses operating in the same building?  No  Yes If yes, describe: \_\_\_\_\_

## 3. Litter & Noise

- a. How are grounds kept clean?  Sweep  Pressure Wash  Pick Up Litter  Other: \_\_\_\_\_
- b. How often will grounds be cleaned?  Daily  Weekly  As Needed  Monthly  Other: \_\_\_\_\_
- c. Grounds cleaned by:  Licensee  Building Owner  Employees  Hired Maintenance  Other: \_\_\_\_\_
- d. How are noise issues prevented and/or addressed?  Security  Manager approaches customer(s)  Call Police  
 Signs Posted  Other: \_\_\_\_\_
- e. Will a sound amplification system be used?  No  Yes If yes, describe: \_\_\_\_\_

## 4. Smoking & Sanitation

- a. Are there designated outdoor smoking areas?  No  Yes If yes, describe: \_\_\_\_\_
- b. Number of Garbage Cans: Inside: 2 Locations: BY CASH REGISTER & RESTROOM  
Outside: 1 Locations: BY FRONT DOOR
- c. Is a crowd control barrier used?  No  Yes If yes, describe: \_\_\_\_\_
- d. How many restrooms are on the premises? 1
- e. Name of solid waste contractor:  Advanced Disposal  Waste Management  Other: \_\_\_\_\_

### 5. Security

- a. Are there onsite parking spaces?  No  Yes If yes, indicate how many? \_\_\_\_\_ and describe the parking security plan: \_\_\_\_\_
- b. Is there a loading zone?  No  Yes If yes, describe the loading area security plan: \_\_\_\_\_
- c. Will you have security personnel on premise?  No  Yes If yes, how many? \_\_\_\_\_ and answer the following:  
 What are their responsibilities? \_\_\_\_\_  
 Is security equipment used?  No  Yes If yes, describe \_\_\_\_\_  
 List their licensing, certification, or training credentials \_\_\_\_\_
- d. Will there be security cameras?  No  Yes If yes, where? MONITORS INSIDE & STORE SURROUNDINGS.
- e. Will searches/identification checks be done upon entry?  No  Yes If yes, describe \_\_\_\_\_

### 6. Percentage of Sales (must total 100%)

Alcohol <u>10</u> %	Food <u>60</u> %	Secondhand Merchandise _____ %	Precious Metals & Gems _____ %
Entertainment _____ %	Cigarettes <u>30</u> %	_____ %	_____ %
Pawnbroker Activity _____ %	Salvaged Materials _____ % (such as scrap metal)	Personal Services (such as tattoo, body piercing, salon, tailor, tanning, etc.) _____ %	Other _____ % Describe: _____

### 7. Businesses/Licenses on the Premises (check all that apply):

#### Type 1

- Full Service Restaurant     Cafe/Coffee Shop     Deli or Fast Food Restaurant     Private/Fraternal/Veterans Club
- Night Club     Tavern     Cocktail Lounge     Teen Club
- Banquet Hall     Sports Facility     Bowling Alley
- Hotel/Motel : Number of Floors: \_\_\_\_\_     Rooming House: Number of Floors: \_\_\_\_\_  
 Number of Rooms: \_\_\_\_\_    Number of Rooms: \_\_\_\_\_

#### Type 2

- Liquor Store     Corner Store     Supermarket     Convenience Store
- Gas Station     Amusement/Phonograph Distributor     Recycling, Salvage or Towing
- Used Car Dealer     Personal Service Establishment  
(such as tattoo business, hair salon, tailor, etc.)     Recording Studio

What other licenses/permits will you hold at this location? (check all that apply)

- Occupancy Permit     Cigarette & Tobacco     Gas Station     Extended Hours     Class "B" Tavern     Weights & Measures
- Secondhand Dealer     Precious Metal & Gem     Other: \_\_\_\_\_

### 8. Legal Capacity (only if a Type 1 premises in #7 above)

Capacity \_\_\_\_\_ (Call the Milwaukee Development Center at 414-286-8211 if you have questions.)



## 9. Premises Description

- a. Identify all area(s) of the premises that will be used in operating this business (include areas used only for storage):  
 1<sup>st</sup> Floor  2<sup>nd</sup> Floor  Basement Storage  Patio  Beer Garden  Sidewalk Café  Deck  Rooftop  
 Other: Describe: \_\_\_\_\_
- b. Describe Location:  Major Thoroughfare  Secondary Street  Other: \_\_\_\_\_
- c. Nearest Major Cross Street: 13TH STREET & ARTHUR ST.
- d. Describe Building:  Free Standing Building  Strip Mall  Other: \_\_\_\_\_
- e. Describe Premises Structure:  Single Story  Multi-Story - # of Stories 2  Other: \_\_\_\_\_
- f. Describe Surrounding Area:  Commercial  Residential  Industrial  Other: \_\_\_\_\_
- g. Building Owner Name: SATWINDER SINGH Phone Number: 414.406.9016  
 Business Owner Address: 3317 W. RIVER MEADOW CT. FRANKLIN WI 53132  
RIVERMEADOW RESTAURANTS, INC

## 10. Hours of Operation & Customers

Will customers be entering the premises?  No  Yes

Day of the Week	Proposed Hours of Operation:		Estimated Number of Customers expected each day	Potential Age Range of Customers	Class B Tavern Applicant Only: Age Restriction (If none, write 'None')	
	Open Time (include a.m. or p.m.)	Close Time (include a.m. or p.m.)				
Sunday	8:00 AM	9:00 PM	250	19-24		
Monday	8:00 AM	9:00 PM	250			
Tuesday	8:00 AM	9:00 PM	250			
Wednesday	8:00 AM	9:00 PM	250			
Thursday	8:00 AM	9:00 PM	250			
Friday	8:00 AM	9:00 PM	250			
Saturday	8:00 AM	9:00 PM	250		14	

An Extended Hours Establishment License is required for any convenience store, filling station, personal service establishment (such as tattoo, body piercing, salon, tailor, tanning, etc.), recording studio or restaurant which is open between the hours of 12:00 a.m. and 5:00 a.m.

Alcohol Establishments Permitted Hours of Operation:  
 Class A: 8:00 am to 9:00 pm Sunday thru Saturday  
 Class B: 6:00 am to 2:00 am Sunday thru Thursday, 6:00 am to 2:30 am Friday & Saturday

Entertainment Closing Hours:  
 Indoors: Alcohol beverage establishments: Same as alcohol license hours  
 Non-alcohol establishments: 1:00 am Sunday thru Thursday, 1:30 am Friday & Saturday  
 Outdoors: All establishments: 10:00 pm Sunday thru Thursday, 12:00 am Friday & Saturday  
 (unless otherwise approved by the Common Council in licensee's plan of operation)

## 11. Signature(s)

X Satwinder Singh

Sole Proprietor, Partner, Agent, or 20% or more Shareholder

Signature of additional partner or 20% or more Shareholder

See Application Information for a complete list of all required application forms.



## ALCOHOL BEVERAGE & PUBLIC ENTERTAINMENT PREMISES SUPPLEMENTAL PLAN OF OPERATION

Office of the City Clerk License Division

200 E. Wells St. Room 105, Milwaukee, WI 53202

(414) 286-2238 e-mail address: [license@milwaukee.gov](mailto:license@milwaukee.gov) [www.milwaukee.gov/license](http://www.milwaukee.gov/license)

Legal Entity Name: <u>SUNNY MINI MART INC.</u>
Premise Address: <u>2500 S. 13TH ST. MILWAUKEE WI 53215</u>
<b>Proximity of Premises to Church, School, Daycare Center or Hospital</b>
Is there at least 300 feet between the building and any church, school, daycare center or hospital? <input checked="" type="checkbox"/> Yes <input type="checkbox"/> No
<b>"Service Bar Only" Designation</b>
If applying for Class B or C license, are you applying for "Service Bar Only"? <input checked="" type="checkbox"/> No <input type="checkbox"/> Yes
Service Bar Only means customers cannot sit at the bar. Alcohol is served to patrons seated at tables. No stools, chairs or other articles of furniture shall be placed at the service bar for patrons to sit upon.
<b>Business Information</b>
a) Are you taking out this application for anyone that may not be eligible for a license? <input checked="" type="checkbox"/> No <input type="checkbox"/> Yes If yes, list name and address: _____
b) Will the agent, a partner or the individual licensee be conducting the day-to-day operations of the business? <input type="checkbox"/> No <input checked="" type="checkbox"/> Yes If no, list the name and address of the person(s) who will: _____
Class B Applicants: If the agent, a partner or the individual licensee will not be conducting the day-to-day operations of the business, the person(s) listed above must obtain a Class B Managers license.
c) Does anyone else have money invested or any other interest in this business? <input checked="" type="checkbox"/> No <input type="checkbox"/> Yes If yes, explain: _____
d) Have you made an agreement with anyone to repay any loan or any other payments based upon income from the business? <input checked="" type="checkbox"/> No <input type="checkbox"/> Yes If yes, list name and address: _____
<b>Proof of Ownership, Lease, or Offer to Purchase (new &amp; transfer applicants only)</b>
Submit proof of ownership, lease, or offer to purchase the building with this application. A lease or offer to purchase must:
a) Be in the same legal entity name as that apply for the license
b) Reflect the same address as the premises address on this application
c) Reflect current dates and
d) Be signed by the lessor/seller and lessee/buyer
<b>Property Information (new &amp; transfer applicants only)</b>
a) Do you own or lease the building? <input type="checkbox"/> Own <input checked="" type="checkbox"/> Lease
b) Who owns the fixtures (for example, coolers, etc.)? <u>SUNNY MINI MART INC.</u>
c) Are you purchasing the stock and/or fixtures? <input type="checkbox"/> No <input checked="" type="checkbox"/> Yes If yes, amount paid \$ <u>40000</u>
d) Total amount paid for business \$ _____
e) Total amount paid for goodwill of the business \$ _____
Goodwill comprises the reputation and customer relationships of an existing business. If the price you pay for the business exceeds the fair market value of all of the rest of the assets of the business, the excess may be considered goodwill.
f) Have you made arrangements with the seller for payment of personal property taxes? <input type="checkbox"/> No <input checked="" type="checkbox"/> Yes

**See Application Information for a list of all required application forms.**

**Lease Information (new & transfer applicants who are leasing the premises only)**

- a) Date lease begins 01/01/2017 Ends 12/31/2022
- b) Monthly rental \$ 1300.00
- c) Do you have an option to renew the lease?  No  Yes
- d) Does your lease allow for assignment to another party without the consent of the owner?  No  Yes
- e) For what length of time have you been guaranteed occupancy (number of years)? \_\_\_\_\_
- f) In addition to paying the monthly rental, will you have to pay anything additional to the owner of the building to guarantee performance of the lease?  No  Yes If yes, explain \_\_\_\_\_
- g) Does the present owner or occupancy object to the granting of your license?  No  Yes  
If yes, explain \_\_\_\_\_

**Change of Agent Applicants Only**

Have there been any changes to the floor plan since the last application was submitted?  No  Yes  
If no, a new floor plan is not required. If yes, submit a new floor plan and explain the change(s): \_\_\_\_\_

**Notarized Signatures of Applicants**

SUBSCRIBED AND SWORN TO BEFORE ME  
This 20 day of Dec

Amit N. Patel  
(Clerk/Notary Public)

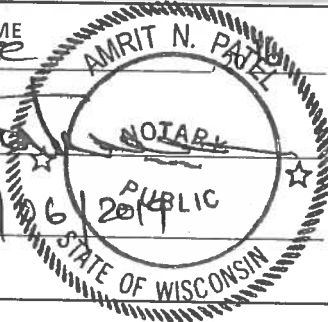

My Commission Expires 12/16/2018  
\*Notary Seal must be affixed.

X Surinder Singh

Sole Proprietor, Partner, 20% or more Shareholder, or  
Agent – only if there are no 20% or more shareholders

\_\_\_\_\_  
Additional partner or 20% or more shareholder

Note: All information contained in this application is subject to approval by the Common Council.  
Deviating from approved plan of operation will subject licensee to citations, and/or suspension or non-renewal of the license.  
Contact the License Division for information on how to request changes.

**New and transfer of premise applicants must submit the following:**

- Proof of ownership, lease or offer to purchase the building
- Detailed floor plan
- If a restaurant, copy of the menu



# FOOD DEALER LICENSE PLAN OF OPERATION

ccl-foodplan 8/1/16

OFFICE OF THE CITY CLERK, LICENSE DIVISION  
CITY HALL, 200 E. WELLS ST, ROOM 105, MILWAUKEE, WI 53202  
(414) 286-2238 • [license@milwaukee.gov](mailto:license@milwaukee.gov) • [www.milwaukee.gov/license](http://www.milwaukee.gov/license)

Legal Entity Name: SUNNY MINI MART INC

Premises Address: 2500 S. 13TH ST. MILWAUKEE WI 53215

## SECTION 1 TYPE OF BUSINESS

Type of application (check one):  taking over a currently operating business  starting a new business

Anticipated opening date? \_\_\_\_\_

Check the type that best describes your business (check only one):  
See Food Dealer License Information sheet for definitions.

Restaurant  Community Food Program

Retail Establishment  Bed & Breakfast

If retail, will it be a convenience store?  Yes  No

(less than 5,000 sq ft of retail space, primary business is the sale of basic food items, and in addition sells household products)

Base for Food Peddler

Base for Temporary/Seasonal Food Stand

In addition, will any wholesale business be done?  Yes  No

If yes, what percentage of the business will be wholesale?  Less than 25%  25% or More (Contact DATCP)\*

Will retail items be sold?  No  Yes If Yes, indicate percentage of food sales 60 %

Will restaurant items be sold?  No\*  Yes If Yes, indicate percentage of food sales \_\_\_\_\_ %

\* If you checked "25% or More" of the business will be wholesale and answered "No" to restaurant items being sold, do not continue completing this application. A City of Milwaukee License is not required. Contact DATCP only.

## SECTION 2 FOOD PROCESSING

Will any food processing be done?  No  Yes

*Processing is defined as assembling, grinding, cutting, mixing, baking, coating, stuffing, packing, bottling, grilling, canning, extracting, fermenting, distilling, pickling, freezing, drying, smoking, or packaging.*

If Yes, check the types of food items:

SNACKS & BEVERAGES  
*includes, but is not limited to, ice cream/soft serve, lemonade, snow cones, coffee, espresso, cappuccino, tea, fruit juice, smoothies, candy, dispensed soda, fruit cups, bakery, cookies, popcorn, kettle corn, cotton candy, funnel cakes, fritters, tortilla chips w/ cheese*

MEALS  
*includes, but is not limited to, chicken, ribs, sandwiches, roasted corn, baked potatoes, hot dogs, brats, tacos, nachos w/ cheese and meat, French fries, cooked or deep fried vegetables/fruit, cooked cheese curds, corn dogs, egg rolls, salads*

## SECTION 3 HAZARDOUS FOODS

Will any hazardous food be sold?  No  Yes

*Hazardous foods require temperature control (includes dairy products such as milk, cheese, and ice cream, fish shellfish, meat, poultry)*

If yes, list the types of food items: MILK, CHEESE ICE CREAM, PIZZAS ETC.

**SECTION 4 SHARED KITCHEN**

Will you be sharing kitchen space with another operator?

- No If No, SKIP to Section 5
- Yes If Yes, check one:
  - I will rent space from another operator ("Shared Kitchen Agreement" is required)
  - I will rent space to another operator (peddler/caterer)

**SECTION 5 DETAILS OF OPERATION**

Answer the following questions:

- Will you have seating on site for dining?  No  Yes
- Will you be doing any catering?  No  Yes
- Will you be doing any delivery?  No  Yes
- Will you have outdoor activities?  No  Yes
  - If Yes to outdoor activities, check all that apply:
    - Bar
    - Cooking/Grilling
    - Dining
- Will you have a drive thru window?  No  Yes
  - If Yes to drive thru, are hours different from inside?  No  Yes
  - If Yes, provide drive thru hours: \_\_\_\_\_
- Will any scales or barcode scanners be used?  No  Yes
  - If Yes, a Weights & Measures application must be completed and a license obtained.

**SECTION 6 ADDITIONAL SITES**

Where will food be prepared and/or sold?

- At a single site
  - At multiple sites (for example, a hotel with several dining rooms or bars) How many? \_\_\_\_\_
- If multiple sites, attach a Food Dealer Additional Site Addendum (ccl-foodadd) for each additional site.

**SECTION 7 CONSTRUCTION OR CHANGES**

Are you planning any construction, remodeling or equipment changes?

- No If No, SKIP to Section 6
- Yes If Yes, check all that apply:
  - New construction of a building
  - Construction changes to an existing building
  - Renovation or remodeling
  - Equipment changes only (installation or replacement)

Provide a brief description of the changes: \_\_\_\_\_

Start date: \_\_\_\_\_

Name, Address & Phone Number of Architect: \_\_\_\_\_

Name, Address & Phone Number of Contractor: \_\_\_\_\_

**SECTION 8 ALCOHOL BEVERAGES**

Are you applying for an alcohol beverage license?

No If No, SKIP to Section 9

Yes If YES, if your food license is approved prior to the alcohol beverage license, when do you want the food license issued?  Immediately  At the same time as the alcohol license

**SECTION 9 ACKNOWLEDGEMENTS & SIGNATURE**

You must initial each item confirming your understanding:

- SS I understand the Health Department must conduct an inspection and advise the License Division of their approval before the license may be issued.
- SS I understand I must obtain an occupancy permit from the Department of Neighborhood Services and an inspection may be required. Neighborhood Services must advise the License Division of their approval before the license may be issued.
- SS I understand the district alderperson will review and either approve or deny my application. If denied, I may appeal and be scheduled to appear before the Licenses Committee. The Licenses Committee will then make a recommendation to the Common Council. The Common Council must grant the license before it may be issued.
- SS I understand proof of payment for all license fees must be on file in the License Division before the license may be issued.
- SS I understand the license must be issued and posted in my establishment prior to opening for business.
- SS I will not operate my food business until the license has been issued and posted in the establishment.

Signature of sole proprietor, partner, agent or 20% shareholder: X Sumnder Singh

Signature of additional partner(s): \_\_\_\_\_

SUNNY MINI MART INC  
 c/o SURINDER SINGH, AGENT  
 DBA Sunny Mini Mart  
 2500. S. 13TH ST.  
 MILWAUKEE, WI 53215

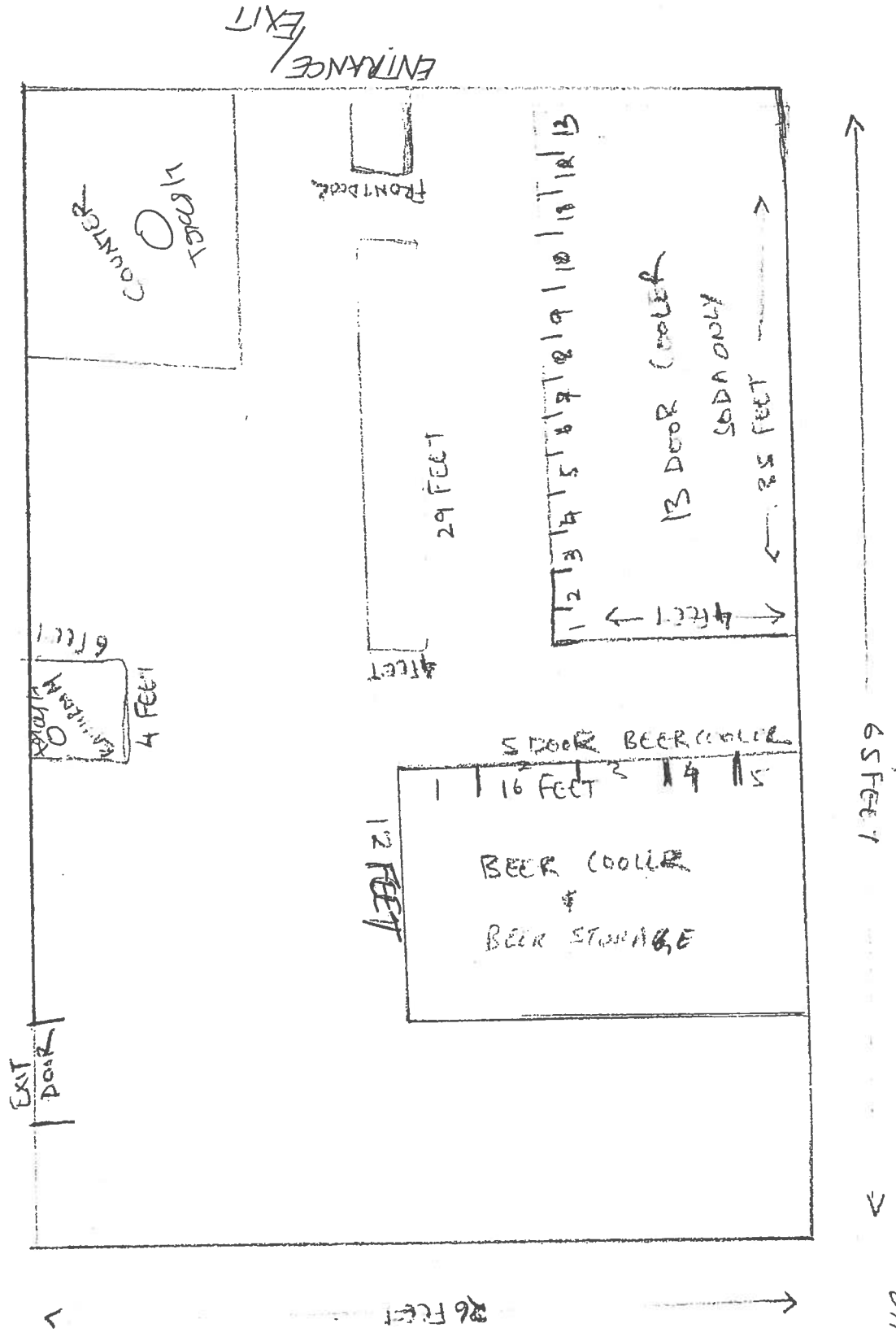
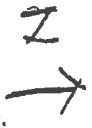

d. Singh 1690  
 dk - 5-3-10



CITY OF MILWAUKEE  
OFFICE OF THE CITY CLERK

Thursday, February 02, 2017

COMMITTEE MEETING NOTICE

AD 12

HOWARD J ZANZIG

2079 S 8TH St

MILWAUKEE, WI 53204

You are requested to attend a hearing which is to be held in Room 301-B, Third Floor, City Hall on:

**Tuesday, February 14, 2017 at 10:15 AM**

**Regarding:** Your Class B Tavern and Public Entertainment Premises License Renewal Applications for "PARK PLACE SPORTS BAR" at 2079 S 8TH St.

There is a possibility that your application may be denied for  more of the following reasons: The recommendation of the committee regarding the application shall be based on evidence presented at the hearing. Per MCO 85-4-4, unless otherwise specified in the code, probative evidence concerning non-renewal, suspension or revocation may include evidence of the following: failure of the applicant to meet municipal qualifications, pending charges against or the conviction of any felony, misdemeanor, municipal offense or other offense, the circumstances of which substantially relate to the circumstances of the particular licensed or permitted activity, by the applicant or by any employee or other agent of the applicant. If the activities of the applicant involve a licensed premises, whether the premises tends to facilitate a public or private nuisance or has been the source of congregations of persons which have resulted in any of the following: disturbance of the peace; illegal drug activity; public drunkenness; drinking in public; harassment of passers-by; gambling; prostitution; sale of stolen goods; public urination; theft; assaults; battery; acts of vandalism including graffiti, excessive littering, loitering, illegal parking, loud noise at times when the licensed premise is open for business; traffic violations; curfew violations; lewd conduct; display of materials harmful to minors, pursuant to s. 106-9.6; or any other factor which reasonably relates to the public health, safety and welfare, or failure to comply with the approved plan of operation. See attached police report or correspondence.

**Notice for applicants with warrants or unpaid fines:**

Proof of warrant satisfaction or payment of fines must be submitted at the hearing on the above date and time. Failure to comply with this requirement may result in a delay of the granting/denial of your application.

Failure to appear at this meeting may result in the denial of your license. Individual applicants must appear only in person or by an attorney. Corporate or Limited Liability applicants must appear only by the agent designated on the application or by an attorney. Partnership applicants must appear by a partner listed on the application or by an attorney. If you wish to do so and at your own expense, you may be accompanied by an attorney of your choosing to represent you at this hearing.

You will be given an opportunity to speak on behalf of the application and to respond and challenge any charges or reasons given for the denial. No petitions can be accepted by the committee, unless the people who signed the petition are present at the committee hearing and willing to testify. You may present witnesses under oath and you may also confront and cross-examine opposing witnesses under oath. If you have difficulty with the English language, you should bring an interpreter with you, at your expense, so that you can answer questions and participate in your hearing.

You may examine the application file at this office during regular business hours prior to the hearing date. Inquiries regarding this matter may be directed to the person whose signature appears below.

Limited parking for persons attending meetings in City Hall is available at reduced rates (5 hour limit) at the Milwaukee Center on the southwest corner of East Kilbourn and North Water Street. Parking tickets must be validated in the first floor information booth in City Hall.

PLEASE NOTE: Upon reasonable notice, efforts will be made to accommodate the needs of disabled individuals through sign language interpreters or other auxiliary aids. For additional information or to request this service, contact the Council Services Division ADA Coordinator at (414) 286-2998, Fax - (414) 286-3456, TDD - (414) 286-2025.

JIM OWCZARSKI, CITY CLERK

BY: \_\_\_\_\_

Jason Schunk  
License Division Manager

**If you have questions regarding this notice, please contact the License Division at (414) 286-2238.**

200 E. Wells Street, Room 105, City Hall, Milwaukee, WI 53202. [www.milwaukee.gov/license](http://www.milwaukee.gov/license)  
Phone: (414) 286-2238 Fax: (414) 286-3057 Email Address: [License@milwaukee.gov](mailto:License@milwaukee.gov)



**MILWAUKEE POLICE DEPARTMENT  
LICENSE INVESTIGATION UNIT**

**CRIMINAL RECORD/ORDINANCE VIOLATION/INCIDENTS  
SYNOPSIS**

**DATE: 01/05/2017**  
**LICENSE TYPE: BTAVN**  
**NEW:**  
**RENEWAL: X**

**No. 244931**  
**Application Date: 01/05/2017**  
**Expiration Date:**

**License Location: 2079 S 8<sup>th</sup> Street**  
**Business Name: Park Place Sports Bar**

**Aldermanic District:14**

**Licensee/Applicant: Zanzig, Howard J**  
(Last Name, First Name, MI)  
**Date of Birth: 12/24/46**

**Male:**                      **Female: X**

**Home Address: 5812 S Pennsylvania Avenue**  
**City: Cudahy**                      **State: Wi**      **Zip Code: 53110**  
**Home Phone: (414) 483-2523**

This report is written by Police Officer Gilbert Gwinn, assigned to the License Investigation Unit, Days.

The Milwaukee Police Department's investigation regarding this application revealed the following:

The following incidents occurred under the current licensee Melissa Zanzig however Howard Zanzig, who is now applying as the licensee, is a corporate officer and was the bartender on scene when these incidents occurred.

1. On 11/09/09 at 1:47 am, Milwaukee police were dispatched to 8<sup>th</sup> and Becher for a Fight complaint. Investigation found two victims who were at Parks tavern got into a fight with some other patrons who struck them with pool sticks. One victim was struck to his forehead and needed stitches to close the laceration. While investigating, officers observed a rear emergency door with no lighting and found that door to be locked. Police spoke to the bartender Howard Zanzig who stated that he was in the process of closing the bar and that's why the lights were turned off. Attempts to contact the licensee Melissa Zanzig were unsuccessful and officers left a voice message for Melissa to contact them. It should be noted that Howard Zanzig did not notify police regarding this incident. Melissa Zanzig was cited for Licensed Premises-Safe Egress Required and Licensed Premises-Open Entry Required.

**Charge:**      Licensed Premises-Safe Egress  
                  Licensed Premises-Open Entry Required  
**Finding:**     Dismissed w/o prejudice  
                  Guilty  
**Sentence:**   Fined \$356.00  
**Date:**        03/18/10  
**Case:**        09152640  
                  09152641

2. On 01/03/10 at 9:30 pm, Milwaukee police received information from a confidential informant that a subject known as "Dano" works as a bartender at Park Shadows and would have cocaine on his person. Because of prior drug investigations, officers' known "Dano" to be Daniel Zanzig and found that there were open warrants for his arrest. Officers conducted a license premise check and found "Dano" and placed him under arrest. During a custodial search, officers recovered a folded up piece of white paper that contained a white powdery substance. Tests conducted at the district station confirmed this substance to be cocaine. Daniel Zanzig was charged with POCS WITD-Cocaine.

=====  
Item # 1 previously reported, disposition now added on 01/03/11.

3. On 03/25/10 at 12:09 am, Milwaukee police were dispatched to 2079 S Becher Street for an Armed Robbery complaint. Investigation revealed a patron took approximately one dollar and seven quarters from the bar that another patron had sitting on the counter. The suspected patron was later found and a citation was issued to him for theft.

=====  
4. On 12/23/11 at 11:43 pm, Milwaukee police were dispatched to a Fight at 2079 S 8<sup>th</sup> Street. Officers spoke with the bartender, Christy Torres, who stated there was a verbal altercation inside the bar between a male and female with the female leaving the bar shortly after. The female returned shortly and the argument started up again, only to have the female leave and return shortly after with several other subjects who began causing a disturbance with bar patrons. A physical fight started with one patron getting hit in the head with a bottle causing an injury. Bar employees' removed all parties involved in the fight to the outside when some subjects began to break out the window of the front door and side window on the east side of the bar. Police found that no security guards were on duty at the time of this incident. The patron injured in the fight sought medical attention and did not want to prosecute. Report was filed.

=====  
5. On 03/08/13 at 11:15 pm, Milwaukee police were dispatched to 2709 S 8<sup>th</sup> Street for a Subject With Gun complaint. Investigation found a patron was inside the bar with her daughter when two males and three females entered the bar and started to argue with the bartender. These same subjects then called the patron's daughter a bitch and one of the male subjects punched the daughter in the face. No gun was observed or implied, the patron just felt that these types of people were likely to possess a gun. Police spoke with the bartender Deanna Konieczny, who stated a female entered the bar around 11 pm and that Konieczny asked for ID. The female refused and left the bar. A few minutes later the female returned with two males and two females, when one of the males attempted to give all their ID's to Konieczny at one time. Konieczny stated she determined that two of the subjects were underage and refused to serve them. Konieczny stated that is when one of the subjects began to argue with her. One of her patrons then told the subjects to just leave when one of the male subjects walked called the patron a bitch and punched her. Konieczny also stated that she did not see anyone with a firearm. Police notified the agent, Howard Zanzig regarding the incident.

=====  
6. On 12/14/2014 Milwaukee police responded to a battery complaint at 2079 South 8<sup>th</sup> Street. The victim states he was involved in an argument with another patron while at the bar. This argument continued outside where the suspect struck and kicked the victim. Milwaukee police incident report #143480161 filed.

=====

7. On 01/28/2016 Milwaukee police responded to an armed robbery complaint at 2079 South 8<sup>th</sup> Street (Park Place Sports Bar). Investigation revealed an unknown subject robbed the business at gunpoint. Milwaukee police incident report # 160280015 filed.
8. On 03/02/2016 Milwaukee police responded to a battery complaint at 2503 South 7<sup>th</sup> Street. The caller, Gina Ford, told officers she was at Park Place Sports Bar (2079 South 8<sup>th</sup> Street) when an unknown female struck her in the face. Ford stated the bartender would not call 911, even though Ford asked her to several times. The officer then spoke to the bartender, Debi Damron, who stated she did not call police because she was trying to deescalate the situation, she did not see anyone get hurt, and she saw Ford call 911. Milwaukee police incident report # 160622528 filed.
9. On 03/10/2016 Milwaukee police responded to a shots fired complaint at 2079 South 8<sup>th</sup> Street (Park Place Sports Bar). The bartender, Debi Damron, told officers she had closed the bar around 2:00am and that she was the only person left in the business, when glass struck her in the face. Damron dove to the floor and heard 5-6 gunshots. Officers recovered 7 casings from the west side of the building. Milwaukee police incident report # 160700012 filed.

# MILWAUKEE POLICE DEPARTMENT

## REPORT OF INCIDENTS INVOLVING LICENSED PERSONS OR PREMISES

16-037

TO: Captain Heather WURTH

Business Name: Park Place Sports Bar  
Address of Licensed Premises: 2079 S 8<sup>th</sup> St  
Business Phone: 389-0830

Type of License: Class B Tavern

District: 2

Violation /  Incident # 160280015

Date of Incident: 1-28-16

Licensee or Manager on premises at time of violation / incident?  Yes  No

Licensee cooperative?  Yes  No (if no, explain in narrative section)

Licensee Notified by Officer: PO Peter ULATOWSKI

Date: 1-28-16

Time: 2:00am

Licensee or Agent's Name: Howard ZANZIG  
Home Address: 5812 S Pennsylvania Ave Cudahy, WI 53110

Date of Birth: 12-24-46  
Home Phone: 483-2523

Co-Licensee Name:  
Home Address:  
Class S License Number:

Date of Birth:  
Home Phone:

Bartender Name: Debi DAMRON  
Home Address: 2927 S 32<sup>nd</sup> St  
Class D License Number: 217994

Date of Birth: 2-22-60  
Home Phone: 440-452-4549

Licensed Person / Public Pass. Vehicle, etc.:  
Home Address:  
Class D License Number:

Date of Birth:  
Home Phone:

### VIOLATION/INCIDENT – DESCRIBE FACTS AND CIRCUMSTANCES IN NARRATIVE SECTION

Name of Person Cited:		Date of Birth:
Citation Number:	Violation & Ord. / Statue No.:	Court Date:
Name of Person Cited:		Date of Birth:
Citation Number:	Violation & Ord. / Statue No.:	Court Date:
Name of Person Cited:		Date of Birth:
Citation Number:	Violation & Ord. / Statue No.:	Court Date:
Name of Person Cited:		Date of Birth:
Citation Number:	Violation & Ord. / Statue No.:	Court Date:
Name of Person Cited:		Date of Birth:
Citation Number:	Violation & Ord. / Statue No.:	Court Date:

Investigating Officer: PO Elliot CONTRERAS District / Bureau: 24 Date: 1-31-16

*[Signature]*  
Commanding Officer

*[Signature]*  
Date

### DISPOSITION – FOR LICENSING ONLY

Citation No.	Case Number	Disposition	Judge	Date

LICENSE INVESTIGATION UNIT

Received *[Signature]*

Referred

By *[Signature]*

PA-33E Narrative

This report is written by PO Eliel CONTRERAS assigned to District 2, Late Power Shift.

On Thursday, 1-28-16, at approximately 1:53am Squad 2412 (Sgt. PANNING) Squad 2314 (Sgt. FELLERS) and Squad 2320 (PO Peter ULATOWSKI) responded to 2079 S 8th St (Park Place Sports Bar) for an Armed Robbery Complaint (IR# 160280015).

According to the bartender/victim, Debi DAMRON (W/F 2-22-60) at approximately 1:25am an unknown Hispanic male entered the establishment, showed his WI id, and ordered a beer. While sitting at the bar, DAMRON stated the unknown Hispanic male pulled out a handgun, pointed the gun at her head, and demanded money. The unknown Hispanic male took money from a small metal drawer, cash register and money from DAMRON's purse. After obtaining the money from the establishment and DAMRON the unknown Hispanic male fled the establishment in an unknown direction.

DAMRON also stated that the unknown Hispanic male spoke broken English while demanding money from her. DAMRON was very cooperative during the investigation.

End of report.

JCP



PA-33E Narrative

This report is written by PO David CABRAL, PS# 022552, assigned to District Two, Late Power Shift. On Wednesday, March 2nd, 2016 Squad 2450 was dispatched to a Battery complaint (CAD# 160622528) at 2503 S 7<sup>th</sup> St in the City and County of Milwaukee, State of Wisconsin.

Upon arrival I spoke with the caller, identified as Gina A FORD (W/F, 07/29/1975) who stated an unknown White Female attacked her unprovoked at Park Place Sports Bar located at 2079 S 8<sup>th</sup> St. FORD described the unknown subject as a White Female with a possible name of Secerra. FORD stated Secerra approached her struck her once to the left side of her face with a closed fist causing her pain and bruising to her left eye. FORD stated she was upset because she asked the bartender to call 911 multiple times, which the bartender did not.

I, PO CABRAL, changed locations to 2079 S 8<sup>th</sup> St (Park Place Sports Bar) to check for the suspect and witness statements. The bartender was identified as Debi DAMRON (W/F, 02/22/1960) who stated she did not witness anyone strike anyone, however did observe a verbal argument occur between two unknown White Females. DAMRON stated the female who was not kicked out of the bar (FORD) was yelling at her stating that she was going to sue for not calling 911. DAMRON stated she did not call because she was busy trying to de-escalate the situation and did not see anyone get hurt and observed FORD call 911. DAMRON was cooperative in this investigation. Citations will be issued to Secerra once she is identified.

# MILWAUKEE POLICE DEPARTMENT

## REPORT OF INCIDENTS INVOLVING LICENSED PERSONS OR PREMISES

TO: Captain Heather WURTH

Business Name: Park Place Sports Bar  
Address of Licensed Premises: 2079 S 8<sup>th</sup> St  
Business Phone: 389-0830

Type of License: Class B Tavern

District: 2

Violation /  Incident # 160700012

Date of Incident: 3-10-16

Licensee or Manager on premises at time of violation / incident?  Yes  No

Licensee cooperative?  Yes  No (if no, explain in narrative section)

Licensee Notified by Officer: PO Peter ULATOWSKI

Date: 3-10-16

Time: 2:30am

Licensee or Agent's Name: Howard ZANZIG  
Home Address: 5812 S Pennsylvania Ave Cudahy, WI 53110

Date of Birth: 12-24-46  
Home Phone: 483-2523

Co-Licensee Name:  
Home Address:  
Class S License Number:

Date of Birth:  
Home Phone:

Bartender Name: Debi DAMRON  
Home Address: 2927 S 32<sup>nd</sup> St  
Class D License Number: 217994

Date of Birth: 2-22-60  
Home Phone: 440-452-4549

Licensed Person / Public Pass. Vehicle, etc.:  
Home Address:  
Class D License Number:

Date of Birth:  
Home Phone:

### VIOLATION/INCIDENT – DESCRIBE FACTS AND CIRCUMSTANCES IN NARRATIVE SECTION

Name of Person Cited:		Date of Birth:
Citation Number:	Violation & Ord. / Statute No.:	Court Date:
Name of Person Cited:		Date of Birth:
Citation Number:	Violation & Ord. / Statute No.:	Court Date:
Name of Person Cited:		Date of Birth:
Citation Number:	Violation & Ord. / Statute No.:	Court Date:
Name of Person Cited:		Date of Birth:
Citation Number:	Violation & Ord. / Statute No.:	Court Date:
Name of Person Cited:		Date of Birth:
Citation Number:	Violation & Ord. / Statute No.:	Court Date:

Investigation Officer: PO Eriel CONTRERAS  District / Bureau: 24

 Commanding Officer 3-21-16 Date

### DISPOSITION – FOR LICENSING ONLY

Citation No.	Case Number	Disposition	Judge	Date

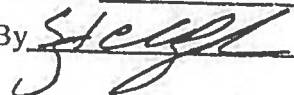
LICENSE INVESTIGATION UNIT  
Received 3-30-16  
Referred  
By 



PA-33E Narrative

This report is written by PO Eliel CONTRERAS assigned to District 2, Late Power Shift.

On Thursday, 3-10-16, at approximately 2:06am Squad 2320 (PO Peter ULATOWSKI) and Squad 2321 (PO Mark CROSS) were dispatched to 2079 S 8th St (Park Place Sports Bar) for a Shots Fired Complaint (CAD 160700209). Upon arriving on scene, it was determined to be an ESBUDW (IR# 160700012) and seven casings were recovered on the west side of the building.

While on scene, PO ULATOWSKI spoke with the bartender/victim Debi DAMRON (W/F 2-20-60, Class D License # 217994) regarding the incident.

DAMRON stated she closed the bar at approximately 2:00am, and also stated she was the only person inside the establishment. DAMRON stated she was standing behind the bar near the TV changing the channels when glass flew in her face. DAMRON stated she immediately dove to the floor and then heard 5-6 gunshots. DAMRON stated she did not hear anything, besides the gunshots, or see anything regarding the incident.

DAMRON was informed a license premise report would be filed regarding the incident. DAMRON was cooperative during the investigation.

End of report.



Thursday, February 02, 2017



# Notice of Public Hearing

---

ZANZIG, Howard J  
PARK PLACE SPORTS BAR at 2079 S 8TH St  
Class B Tavern and Public Entertainment Premises License Renewal Applications

**Tuesday, February 14, 2017 at 10:15 AM**

To whom it may concern:

The above application has been made by the above named applicant(s). This requires approval from the Licenses Committee and the Common Council of the City of Milwaukee. The hearing before the Licenses Committee will take place on 2/14/2017 at 10:15 AM, in Room 301-B, Third Floor, City Hall. If you wish, you may provide testimony at the hearing regarding the request; see below for further information. You are not required to attend the hearing. Once the Licenses Committee makes its recommendation, this recommendation is forwarded to the full Common Council for approval at its next regularly scheduled hearing. Please review the information below and if you have further questions regarding this process, please contact the License Division at (414) 286-2238.

---

## Important details for those wishing to provide information for the Licenses Committee to consider when making its recommendation:

1. The license application is scheduled to be heard at the above time. Due to other hearings running longer than scheduled, you may have to wait some time to provide your testimony.
2. You must appear in person and testify as to matters that you have personally experienced or seen. (You cannot provide testimony for your neighbor, parent or anyone else; this is considered hearsay and cannot be considered by the committee.)
3. No letters or petitions can be accepted by the committee (unless the person who wrote the letter or the persons who signed the petition are present at the committee hearing and willing to testify).
4. Persons opposed to the license application are given the opportunity to testify first; supporters may testify after the opponents have finished.
5. When you are called to testify, you will be sworn in and asked to give your name, and address. (If your first and/or last names are uncommon please spell them.)
6. You may then provide testimony.
  - a. Include only information relating to the above license application.
  - b. Include only information you have personally witnessed or seen.
  - c. Provide concise and relevant information detailing how this business has affected or may affect the peaceful enjoyment of your neighborhood.
  - d. If by the time you have the opportunity to testify, the information you wish to share has already been provided to the committee, you may state that you agree with the previous testimony. Redundant or repetitive testimony will not assist the committee in making its recommendation.
7. After giving your testimony, the members of the Licenses Committee and the licensee may ask questions regarding the testimony you have given or other factors relating to the license application.
8. Business Competition is not a valid basis for denial or non-renewal of a license.  
**Please Note: If you have submitted an objection to the above application your objection cannot be considered by the committee unless you personally testify at the hearing.**

OCCUPANT	MAIL ADDRESS	CITY AND ZIP CODE
CURRENT OCCUPANT	827 W ALMA ST	MILWAUKEE, WI 53204-3856
CURRENT OCCUPANT	2046 S 8TH ST	MILWAUKEE, WI 53204-3852
CURRENT OCCUPANT	704 W BECHER ST	MILWAUKEE, WI 53215-2750
CURRENT OCCUPANT	2073A S 7TH ST	MILWAUKEE, WI 53204-3921
CURRENT OCCUPANT	2067 S 8TH ST	MILWAUKEE, WI 53204-3854
CURRENT OCCUPANT	720 W BECHER ST	MILWAUKEE, WI 53215-2750
CURRENT OCCUPANT	2063 S 8TH ST	MILWAUKEE, WI 53204-3854
CURRENT OCCUPANT	821 W ALMA ST	MILWAUKEE, WI 53204-3856
CURRENT OCCUPANT	2056 S 8TH ST	MILWAUKEE, WI 53204-3852
CURRENT OCCUPANT	2045 S 8TH ST	MILWAUKEE, WI 53204-3854
CURRENT OCCUPANT	2066 S 8TH ST	MILWAUKEE, WI 53204-3852
CURRENT OCCUPANT	2058A S 8TH ST	MILWAUKEE, WI 53204-3852
CURRENT OCCUPANT	815 W ALMA ST A	MILWAUKEE, WI 53204-3856
CURRENT OCCUPANT	702 W BECHER ST	MILWAUKEE, WI 53215-2750
CURRENT OCCUPANT	702A W BECHER ST	MILWAUKEE, WI 53215-2750
CURRENT OCCUPANT	2078 S 8TH ST	MILWAUKEE, WI 53204-3852
CURRENT OCCUPANT	2054 S 8TH ST	MILWAUKEE, WI 53204-3852
CURRENT OCCUPANT	2073 S 7TH ST	MILWAUKEE, WI 53204-3921
CURRENT OCCUPANT	2055 S 8TH ST	MILWAUKEE, WI 53204-3854
CURRENT OCCUPANT	815 W ALMA ST	MILWAUKEE, WI 53204-3856
CURRENT OCCUPANT	726 W BECHER ST	MILWAUKEE, WI 53215-2750
CURRENT OCCUPANT	2067 S 7TH ST	MILWAUKEE, WI 53204-3921
CURRENT OCCUPANT	2062 S 8TH ST	MILWAUKEE, WI 53204-3852
CURRENT OCCUPANT	2065 S 8TH ST	MILWAUKEE, WI 53204-3854
CURRENT OCCUPANT	825 W ALMA ST	MILWAUKEE, WI 53204-3856
CURRENT OCCUPANT	2046A S 8TH ST	MILWAUKEE, WI 53204-3852
CURRENT OCCUPANT	2074 S 8TH ST	MILWAUKEE, WI 53204-3852
CURRENT OCCUPANT	2059 S 8TH ST	MILWAUKEE, WI 53204-3854
CURRENT OCCUPANT	2058 S 8TH ST	MILWAUKEE, WI 53204-3852
CURRENT OCCUPANT	2051 S 8TH ST	MILWAUKEE, WI 53204-3854
CURRENT OCCUPANT	2071A S 8TH ST	MILWAUKEE, WI 53204-3854
CURRENT OCCUPANT	2071 S 8TH ST	MILWAUKEE, WI 53204-3854
CURRENT OCCUPANT	2079 S 8TH ST	MILWAUKEE, WI 53204-3854
CURRENT OCCUPANT	2068 S 8TH ST	MILWAUKEE, WI 53204-3852
CURRENT OCCUPANT	2067A S 7TH ST	MILWAUKEE, WI 53204-3921

**Total Records: 36**  
**Radius: 250.0 feet and Center of Circle: 2079 S 8th ST**

# 2016-2017 Plan of Operation for 2079 S 8TH ST

<b>1. Litter &amp; Security Plans</b>			
How are the grounds kept clean? <input checked="" type="checkbox"/> Sweep <input type="checkbox"/> Pressure Wash <input checked="" type="checkbox"/> Pick Up Litter <input checked="" type="checkbox"/> Other:			
How often will grounds be cleaned? <input checked="" type="checkbox"/> Daily <input type="checkbox"/> Weekly <input type="checkbox"/> Other:			
Who cleans the grounds? <input checked="" type="checkbox"/> Licensee <input checked="" type="checkbox"/> Building Owner <input type="checkbox"/> Employees <input checked="" type="checkbox"/> Hired Maintenance <input type="checkbox"/> Other:			
How are noise issues prevented and/or addressed? <input checked="" type="checkbox"/> Security <input type="checkbox"/> Manager approaches customer(s) <input checked="" type="checkbox"/> Call Police <input checked="" type="checkbox"/> Signs Posted <input type="checkbox"/> Other:			
Are there designated outdoor smoking areas? <input checked="" type="checkbox"/> No <input type="checkbox"/> Yes If Yes, Describe:			
Number of garbage cans: Inside <u>4</u> Locations: <u>BAR AREA + BATHROOM</u> Outside <u>2</u> Locations: <u>FRONT DOOR</u>			
Is a crowd control barrier used? <input checked="" type="checkbox"/> No <input type="checkbox"/> Yes If Yes, Describe:			
Number of restrooms: <u>2</u>			
Name of solid waste contractor: <u>JOHN'S DISPOSAL</u>			
Are there parking spaces on the premises? <input checked="" type="checkbox"/> No <input type="checkbox"/> Yes If Yes, list number of spaces: _____ and describe security plans:			
Are there designated loading areas? <input checked="" type="checkbox"/> No <input type="checkbox"/> Yes If Yes, describe security plans:			
Do you have security personnel on the premise? <input checked="" type="checkbox"/> No <input type="checkbox"/> Yes If Yes, how many? _____ AND What are their responsibilities? _____ What security equipment do they use? _____ List their licensing, certification or training credentials: _____			
Are there security cameras? <input type="checkbox"/> No <input checked="" type="checkbox"/> Yes If Yes, list all locations: <u>INSIDE + OUTSIDE TAVERN</u>			
Are searches and/or identification checks conducted upon entry? <input checked="" type="checkbox"/> No <input type="checkbox"/> Yes If Yes, describe:			
<b>2. Percentage of Sales (must total 100%)</b>			
Alcohol <u>100</u> %	Food Sales _____ %	Entertainment _____ %	Other _____ %
<b>3. Businesses On The Premises (choose all that apply):</b>			
<input type="checkbox"/> Restaurant	<input type="checkbox"/> Cafe/Coffee Shop	<input type="checkbox"/> Cocktail Lounge	<input type="checkbox"/> Convenience Store <input type="checkbox"/> Other:
<input type="checkbox"/> Night Club	<input checked="" type="checkbox"/> Tavern	<input type="checkbox"/> Banquet Hall	<input type="checkbox"/> Sports Facility
<input type="checkbox"/> Liquor Store	<input type="checkbox"/> Hotel	<input type="checkbox"/> Supermarket	<input type="checkbox"/> Private/Fraternal/Veterans' Club
<b>4. Hours of Operation and Age Restriction</b>			
Are there any changes to the current hours of operation or age restriction? <input checked="" type="checkbox"/> No <input type="checkbox"/> Yes If Yes, Describe:			
Please Note: If you will be open earlier or later than the hours listed on your current license for even one event or holiday (for example, St. Patrick's Day, Brewers Opening Day, etc.) during the license period, this must be reported and printed on your license. Your hours of operation and age restriction are listed on your current license.			
<b>5. Floor Plan and Capacity</b>			
Are you requesting any changes to the floor plan or capacity? <input checked="" type="checkbox"/> No <input type="checkbox"/> Yes If Yes, Describe:			
If requesting changes to the floor plan, submit a new floor plan with this application. Changes in floor plan include changing the location of tables, games, etc. within your current licensed premises. If your changes include adding any additional areas or square footage to your premises, or any renovations to the building will be done, a Permanent Extension of Premises application must be filed.			
<b>6. Sidewalk Dining (if renewing a current license)</b>			
Are there any changes to the sidewalk dining site plan? <input checked="" type="checkbox"/> No <input type="checkbox"/> Yes If Yes, submit an updated site plan with this application.			

# PUBLIC ENTERTAINMENT PREMISES RENEWAL SUPPLEMENTARY APPLICATION

## 1. CURRENT APPROVED ENTERTAINMENT

The following types of entertainment have been approved for your current Public Entertainment Premises license:

Jukebox, Karaoke, 5 Amusement Machines, 1 Pool Table

## 2. ADDING ENTERTAINMENT

If applicable, check any entertainment you wish to ADD:

- |   |   |  |  |
|---|---|--|--|
| <input type="checkbox"/> Instrumental Musicians                         | <input type="checkbox"/> Bands                | <input type="checkbox"/> Battle of the Bands | <input type="checkbox"/> Comedy Acts             |
| <input type="checkbox"/> Disc Jockey                                    | <input type="checkbox"/> Magic Shows          | <input type="checkbox"/> Poetry Readings     | <input type="checkbox"/> Dancing by Performers   |
| <input type="checkbox"/> Jukebox  | <input type="checkbox"/> Wrestling            | <input type="checkbox"/> Patron Contests     | <input type="checkbox"/> Patrons Dancing         |
| <input type="checkbox"/> Adult Entertainment/<br>Strippers/Erotic Dance | <input type="checkbox"/> Karaoke              | <input type="checkbox"/> Bowling Alley       | <input type="checkbox"/> Pool Tables             |
| <input type="checkbox"/> Motion Pictures                                | <input type="checkbox"/> Amusement Machines – | How many? _____                              | How many? _____                                  |
| How many screens? _____   | How many? _____                               | <input type="checkbox"/> Concerts            | <input type="checkbox"/> Theatrical Performances |
|   |   | Approx. # per year? _____                    | Approx. # per year? _____                        |
| <input type="checkbox"/> Other: _____                                   |   |  |  |

No entertainment changes can take place until approved by Common Council and a new license has been issued and posted on the premises.

## 3. REMOVING ENTERTAINMENT

If applicable, list any entertainment you wish to remove:

## 4. PROMOTERS/SOUND AMPLIFICATION

Will promoters ever be used for any of the entertainment?  No  Yes If Yes, Describe:

At any time will sound amplification be used?  No  Yes If Yes, Describe:

KARAOKE Juke Box

## 5. NOTARIZED SIGNATURES

I understand that after the license has been issued, a change to the plan of operation will require a written request to change and approval from the Common Council.

I agree to inform the City Clerk within 10 days of any substantial changes in the information supplied in this application.

I understand that I shall not willfully refuse to provide the services offered under this license, or add charges or require deposits not required of the general public because of race, color, sex, religion, national origin or ancestry, age, handicap, lawful source of income, marital status, sexual orientation, gender identity or expression, familial status or the fact that a person is now or has been a member of the military service, whether dressed in uniform or not, and shall not seek such information as a condition of employment, or penalize any employee or discriminate in the selection of personnel for hiring or promotion on the basis of such information.

I have knowledge of the City Ordinances currently regulating public entertainment, and understand that the license may be subject to suspension, non-renewal or revocation, if I violate any rule, law or regulation of the city of Milwaukee and State of Wisconsin.

SUBSCRIBED AND SWORN TO BEFORE ME

This 4<sup>th</sup> day of January, 20 17

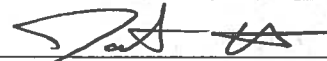
  
\_\_\_\_\_  
(Clerk/Notary Public)

  
\_\_\_\_\_  
Agent/20% of More Shareholder/Partner

\_\_\_\_\_  
Additional 20% or More Shareholder/Partner

My Commission Expires MARCH 23 2019  
\*Notary Seal must be affixed.