

File No. 250250. Substitute resolution relating to a Minor Modification to the Detailed Planned Development known as Forest County Potawatomi Legacy District, Phase 1, to allow additional wall signs on the parking structure located at 320 South 19th Street, on the south side of West Potawatomi Circle, west of South 16th Street, in the 8th Aldermanic District.

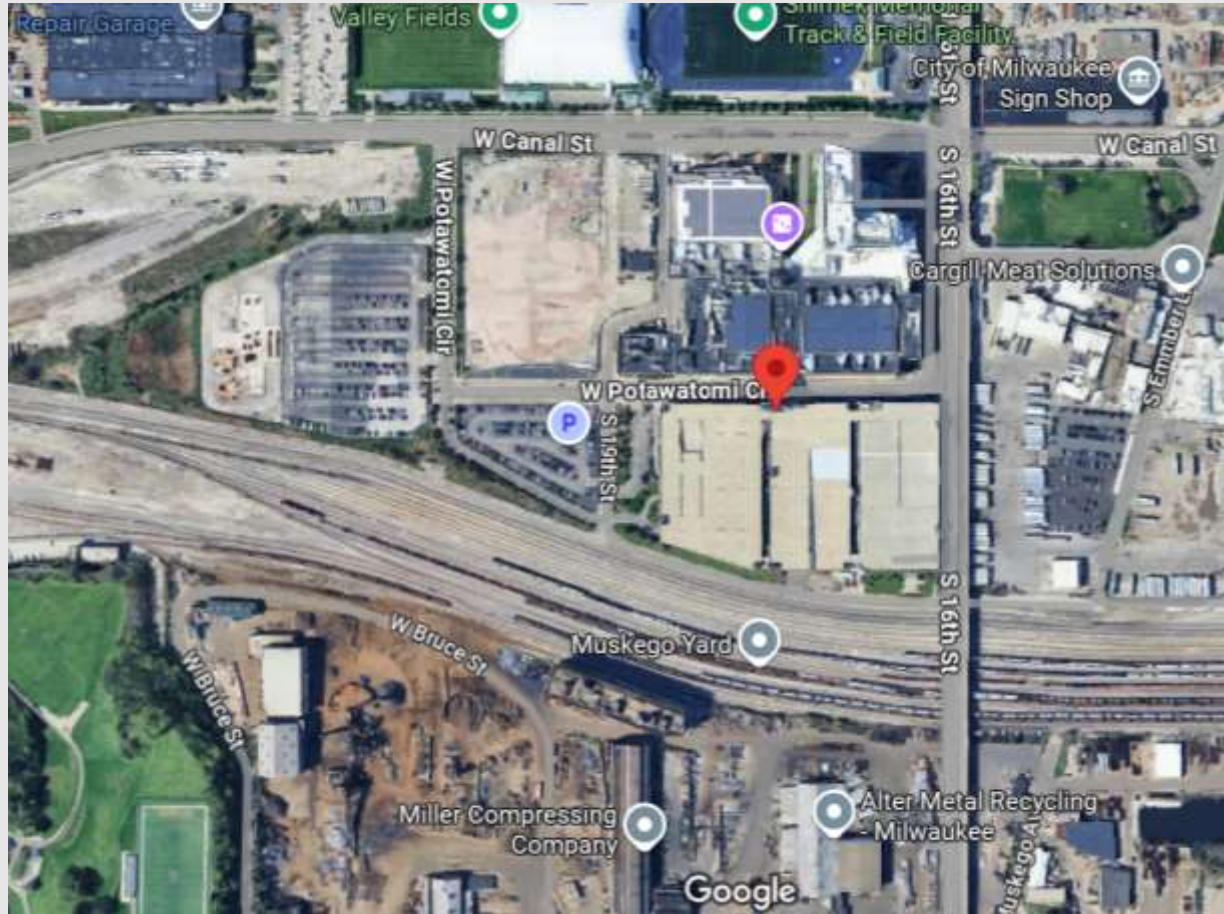

File No. 250250. Context



File No. 250250. Consistency with Comprehensive Plan.

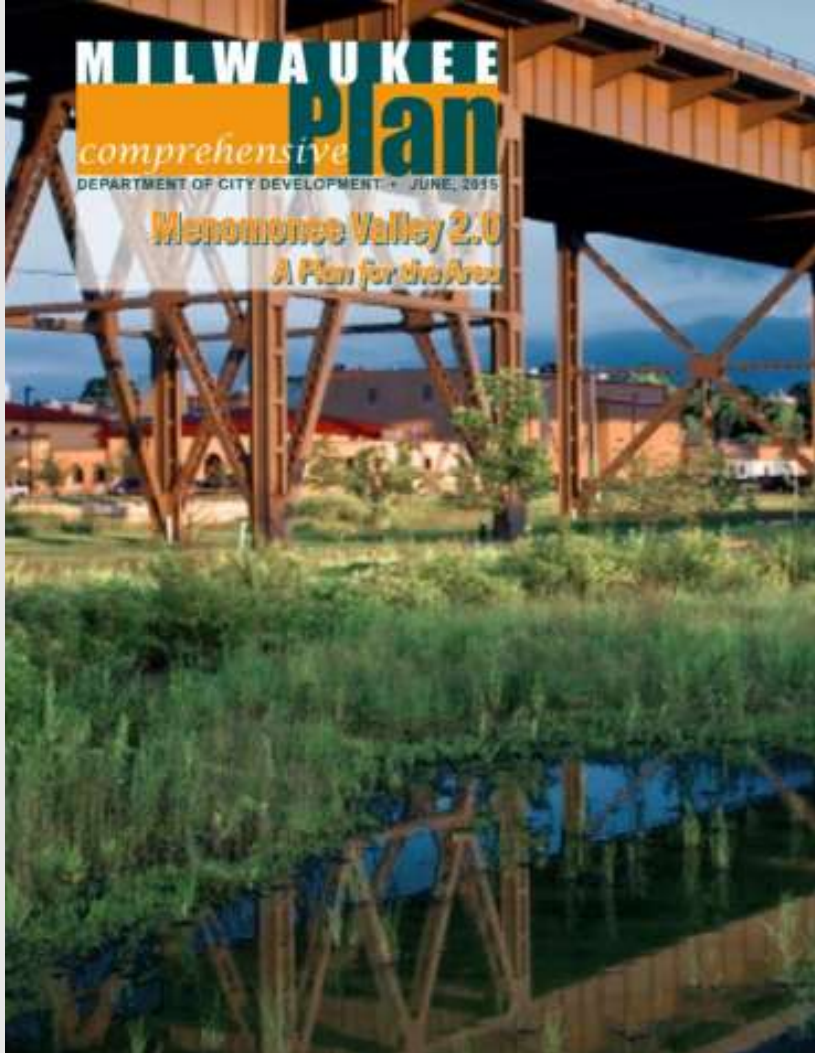

Menomonee Valley 2.0 Plan

- Adopted in 2015.
- Plan states that entertainment uses, such as the Potawatomi Casino and Hotel, rely on easy access afforded by their location within the Valley, and entrances should be clearly marked with well-designed signage.
- Proposed wayfinding and directional signage meets the Plan goals and recommendations.

File No. 250250.

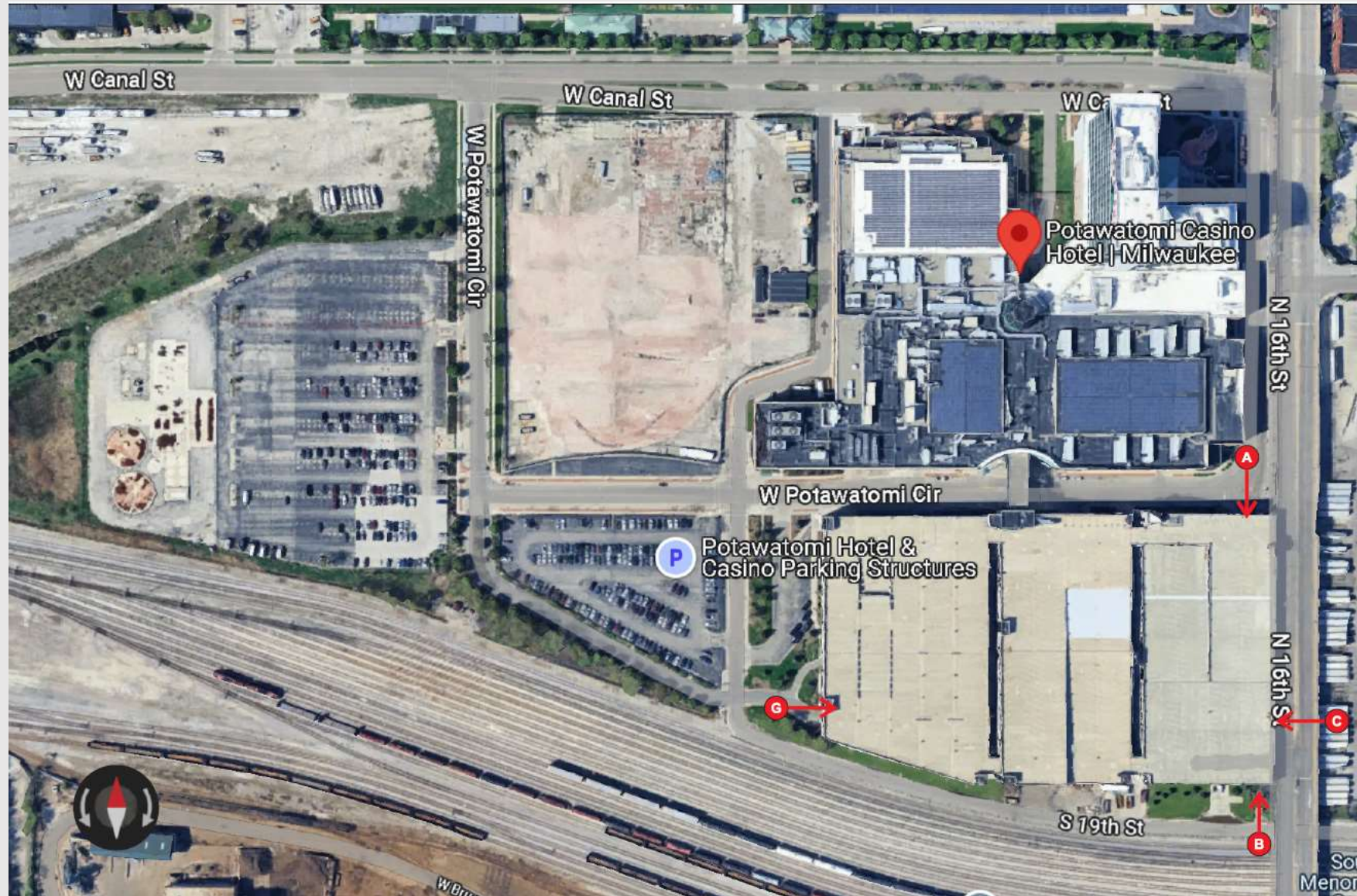

File No. 250250.

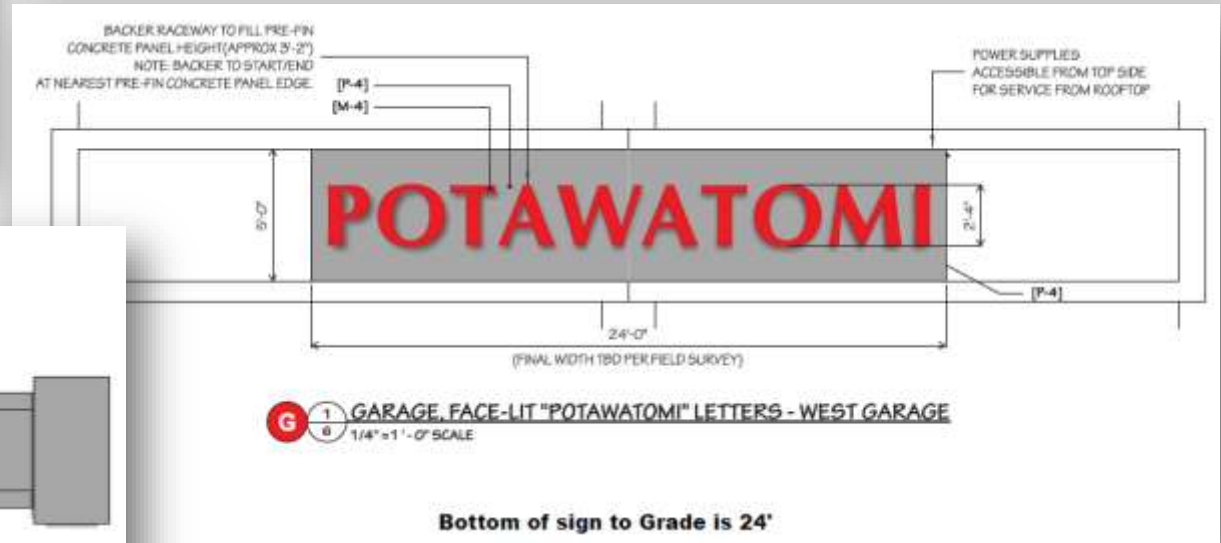
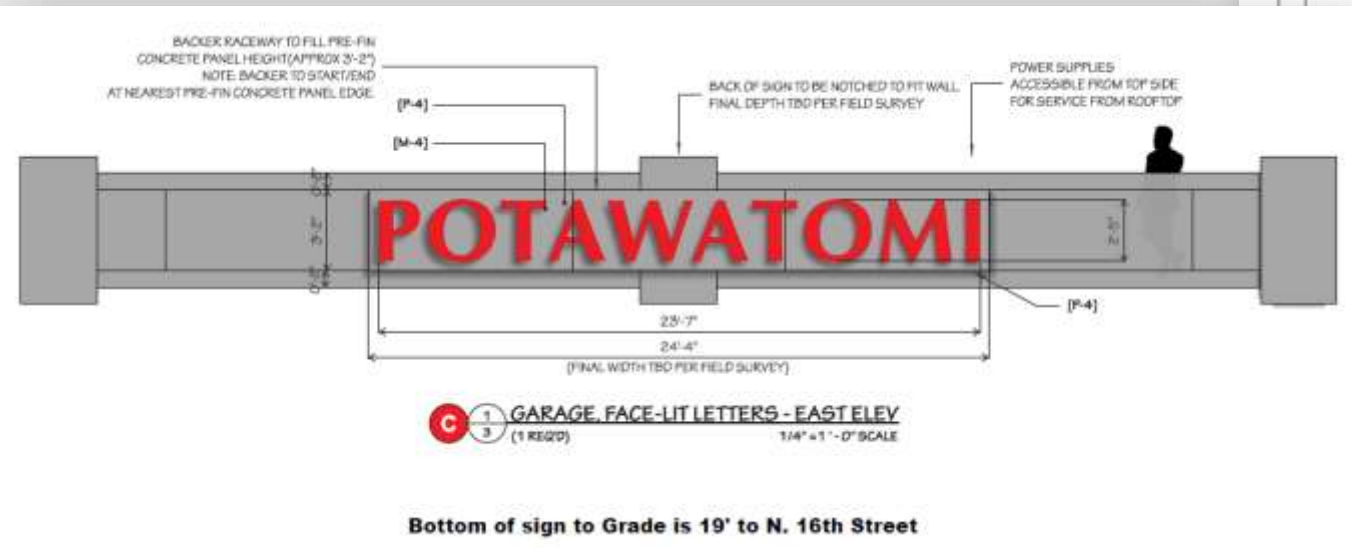
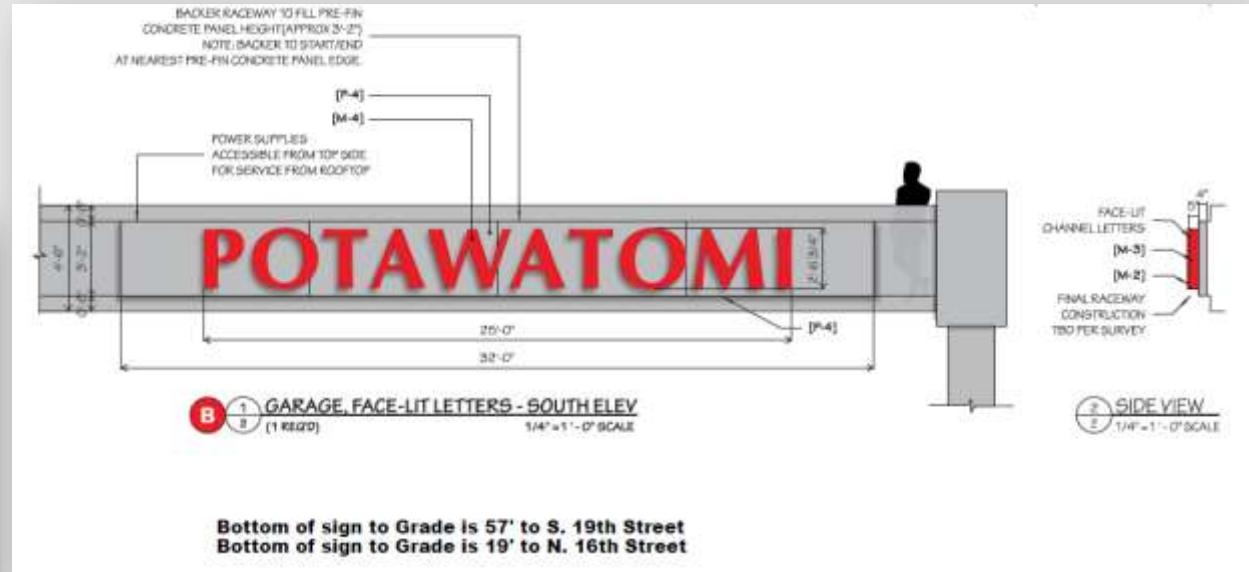
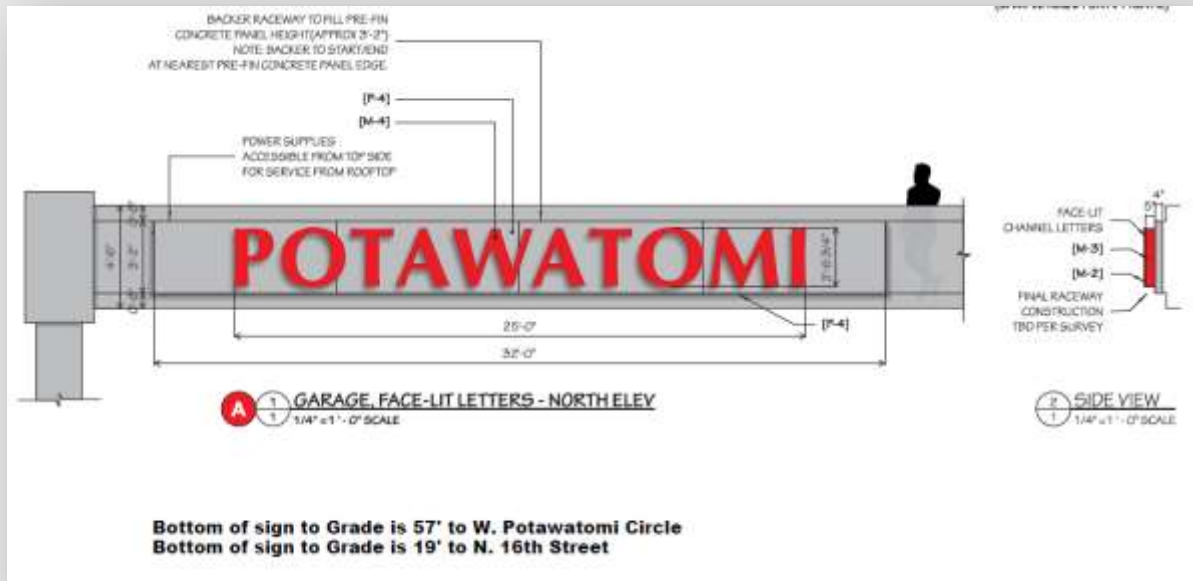

File No. 250250.



RENDERING | VIEW FROM NORTHEAST - NTS



RENDERING | VIEW FROM SOUTHEAST - NTS



1827 W. Glendale Ave, Milwaukee, WI 53208
414.254.5584
414.282.5584
www.signeffecttz.com

DISCLAIMER:
THIS IS AN ORIGINAL DESIGN CREATED BY SIGN EFFECTTZ. THE SUBMITTED DESIGN PROTECTS LANDSCAPE ELEMENTS OF THE UNITED STATES. YOU AGREE NOT TO COPY, REPRODUCE, MODIFY OR SHARE DIRECTLY OR INDIRECTLY ANY OF THE INFORMATION HEREIN OR ANY OTHER PARTY. YOU AGREE TO HOLD ANY OTHER PARTY TO THE SAME AND TO THE FULFILLMENT OF THE DESIGN WITHOUT THE WRITTEN CONSENT OF SIGN EFFECTTZ.

THIS DESIGN IS INTENDED TO BE INSTALLED IN ACCORDANCE WITH THE REQUIREMENTS OF ARTICLE 800 OF THE NCD AND/OR OTHER APPLICABLE LOCAL CODES. THIS INCLUDES PROPER BRACING AND FENCING OF THE SIGN.

CUSTOMER:
Potawatomi Casino | Hotel

PROJECT:
2025 Parking Garage Exterior

SCOPE OF WORK:

PROJECT ADDRESS:
Potawatomi Casino | Hotel
1721 W Canal St
Milwaukee, WI 53233

PROJECT ADDRESS:
Potawatomi Casino | Hotel
1721 W Canal St
Milwaukee, WI 53233

REV.	DESCRIPTION	DATE	BY
01	copy released of "Material" for dimensions	10/03/24	AAE
02	"PARKING" over exit, "ENTRANCE" over entry	10/03/24	AAE
03	"EXIT" and "ENTRY" added	11/16/24	AAE
04	presentation re-organized for permitting	04/03/25	AAE
05			
06			
07			
08			
09			
10			

PROJECT NOTES:
A.) FINAL SIZING TBD PER FIELD SURVEY.

Copyright © 2024 Sign Effecttz Inc. All Rights Reserved

SHEET SET:	DEPT.	DATE OF ISSUE:
B	CONCEPT	06/28/24
AUTHOR:	CONCEPT DRAWING NO:	
AAE	C 23966807_3.7	
SCALE:	AS NOTED	
ACCOMMODATION:	QUOTE:	
JCB	OPEN	

File No. 250250.



mission