

# AMERIPRO ROOFING

ROAD, SUITE 200 - DOWNERS GROVE, IL 60515 - PHONE: 833-77-AMPRO - FAX 630-353-1906

MIWI-618249 - Laural Canyon Properties Laural Canyon Properties

Address: 2024A N 1st St Milwaukee, WI 53212

## ROOFING ESTIMATION FORM

DATE:
JOB #:
FIELD REP:

PRODUCT LIST		DETAILED STRUCTURES TO BE ROOFED - CIRCLE Y or N				
<b>33.33</b> SQ	REPLACE SHINGLES Style/Color <b>OAKRIDGE BROWNWOOD</b>	Structure	Reroofing?	Heated?	2-Story?	Layers
<b>3</b> SQ	FLAT ROOFING CAP SHEET Color <u>          </u> MATCH SHINGLE	House	<input checked="" type="radio"/> Y or N	<input checked="" type="radio"/> Y or N	<input checked="" type="radio"/> Y or N	<u>4 2 2 4</u>
<b>2</b> SHEETS	FLAT ROOFING BASE SHEET (1 SHEET per 2 SQ FLAT ROOFING)	Det-Garage	<input checked="" type="radio"/> Y or N	<input checked="" type="radio"/> Y or N	<input checked="" type="radio"/> Y or N	<u>4 2 2 4</u>
<b>2</b> EA	LOW PITCH PRIMER (1 CAN PER 2 SQ)	Shed	<input checked="" type="radio"/> Y or N	<input checked="" type="radio"/> Y or N	<input checked="" type="radio"/> Y or N	<u>4 2 2 4</u>
<b>4</b> BDL	PROEDGE RIDGE (LF / 30 = BDL)	Other	<input checked="" type="radio"/> Y or N	<input checked="" type="radio"/> Y or N	<input checked="" type="radio"/> Y or N	<u>4 2 2 4</u>
<b>2</b> ROLL	ICE & WATER SHIELD (LF / 65 = ROLLS) : <u>          </u> 2 ROWS? Y or <input checked="" type="radio"/> N	Other	<input checked="" type="radio"/> Y or N	<input checked="" type="radio"/> Y or N	<input checked="" type="radio"/> Y or N	<u>4 2 2 4</u>
<b>4</b> ROLL	SYNTHETIC FELT [SQ - (ROLLS OF ICE SHIELD x 2)] / 10	<b>IS THIS A DUPLEX? Y or N</b> <u>          </u> IF YES, ARE WE DOING THE OTHER HALF? Y or N <u>          </u> <b>IF YES TO BOTH, WHAT IS THE OTHER JOB NUMBER.</b> <u>          </u> <b>IS THIS A COMMERCIAL PROPERTY? Y or N</b> <u>          </u> <b>IS THIS A BUSINESS? Y or N</b> <u>          </u> <b>IS THERE EXISTING FLAT ROOFING? Y or N</b> <input checked="" type="radio"/> <b>ARE WE REPLACING IT? Y or N</b> <input checked="" type="radio"/> <b>TORCHDOWN or PEEL &amp; STICK</b> <input checked="" type="radio"/> <b>ADDITIONAL SERVICES TO BE PERFORMED</b> <del>CUTTERS, Y or N DOWNPOUTS, Y or N SIDING, Y or N</del>				
<b>2</b> BDL	STARTER (LF / 105 = BDL)					
<b>26</b> EA	DRIP EDGE (10' EACH)					
Drip Edge	COLOR <b>White</b>					
EA	GUTTER APRON (10' EACH)					
Gutter Apron	COLOR <u>          </u>					
EA	GRAVEL STOP (10' EACH)					
Gutter Stop	COLOR <u>          </u>					
<b>11</b> EA	VENTS <u>          </u> -550 <b>11</b> -750 <u>          </u> -TURBINE					
EA	POWER VENT					
ROLL	RIDGE VENT (LF / 20 = ROLLS)					
<b>1</b> EA	KITCHEN VENT (LARGE HOOD)					
<b>1</b> EA	BATH VENT (SMALL HOOD)					
<b>2</b> EA	LEAD BOOT <u>          </u> -3" <b>2</b> -4" <u>          </u> -5"					
EA	PVC BOOT <u>          </u> -2" <u>          </u> -3" <u>          </u> -4" <u>          </u> -5" <u>          </u> -6"					
EA	ELECTRICAL MAST/SPLIT RETRO BOOT					
EA	6" RAIN CAP WITH STORM COLLAR					
EA	METAL W-VALLEY (12' EACH)					
<b>1</b> CAN	PAINT - MATCH SHINGLE					
<b>3</b> BOX	1-1/4" COIL NAILS (1 BOX PER 15 SQ)					
<b>2</b> BOX	PLASTIC CAP NAILS (1 BOX PER 20 SQ)					
<b>2</b> TUBE	ROOFING SEALANT - CLEAR					
EA	FLASH EXISTING CHIMNEY (15 Babytins)					
EA	FLASH EXISTING LRG CHIMNEY (30 Babytins)					
EA	FLASH EXISTING SKYLIGHTS (15 Babytins)					
LF	ROOF TO WALL FLASHING (Babytins)					
EA	BABYTINS (Total)					
EA	FLASH EXISTING SWAMP COOLER					
SHEETS	4' X 8' DECKING OSB <u>          </u> - SPOT REPLACEMENT					
	4' X 8' DECKING OSB <u>          </u> - FULL RE-DECK					
BOX	DECKING NAILS (1 BOX PER 90 SHEETS) (NAILS ORDERED ON FULL RE-DECKS ONLY)					

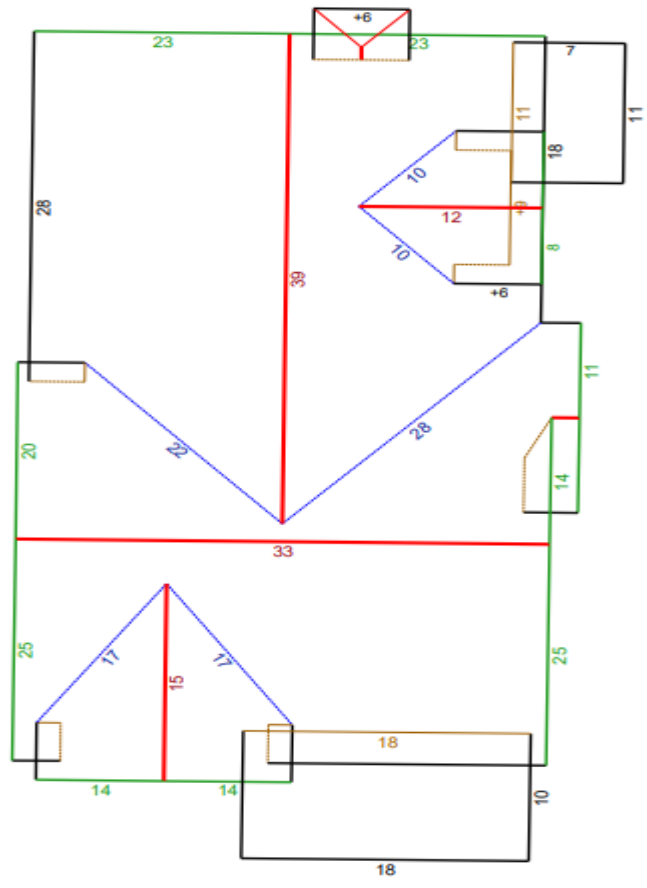

**INSTRUCTIONS**

# REPORT SUMMARY

## All Structures

Areas per Pitch				
Roof Pitches	0/12	8/12	12/12	17/12
Area (sq ft)	257.0	28.8	2588.1	272.0
% of Roof	8.2%	0.9%	82.3%	8.6%

The table above lists each pitch on this roof and the total area and percent (both rounded) of the roof with that pitch.

Structure 1 Waste Factor:	<b>15.19%</b>	<p><b>Accounts for waste due to ineffective shingles pulled from bundles. Shingles will be high nailed, installed crooked, installed with the wrong offset, etc. Handling waste provides the ability to remove/replace in qualifying scenarios to guarantee a quality install.</b></p>
Structure 1 Surface Area Including Waste:	<b>33.28</b>	
Structure 2 Waste Factor:	<b>#DIV/0!</b>	
Structure 2 Surface Area Including Waste:	<b>0.00</b>	
<b>Total Surface Area Including Waste:</b>	<b>33.28</b>	

Additional materials needed for ridge, hip, and starter lengths are not included in the above table. The provided suggested waste factor is intended to serve as a guide—actual waste percentages may differ based upon several variables that EagleView does not control. These waste factor variables include, but are not limited to, individual installation techniques, crew experiences, asphalt shingle material subtleties, and potential salvage from the site. Individual results may vary from the suggested waste factor that EagleView has provided. The suggested waste is not to replace or substitute for experience or judgment as to any given replacement or repair work.

## All Structures Totals

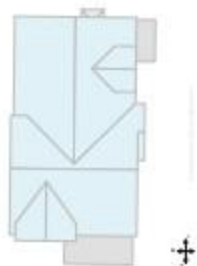

Total Roof Facets = 14

### Lengths, Areas and Pitches

Ridges = 102 ft (6 Ridges)  
 Hips = 10 ft (2 Hips).  
 Valleys = 106 ft (6 Valleys)  
 Rakes<sup>†</sup> = 194 ft (12 Rakes)  
 Eaves/Starter<sup>‡</sup> = 178 ft (21 Eaves)  
 Drip Edge (Eaves + Rakes) = 372 ft (33 Lengths)  
 Parapet Walls = 0 (0 Lengths).  
 Flashing = 46 ft (8 Lengths)  
 Step flashing = 42 ft (9 Lengths)  
 Predominant Pitch = 12/12  
**Total Area (All Pitches) = 3,146 sq ft**

### Property Location

Longitude = -87.9108899  
 Latitude = 43.0571442

### Notes

This was ordered as a residential property. There were no changes to the structure in the past four years.