



CITY OF MILWAUKEE
OFFICE OF THE CITY CLERK

Tuesday, February 27, 2024

COMMITTEE MEETING REVISED NOTICE

AD 12

MANASSRA, Ayman R, Agent
WEST ALLIS QUICK STOP LLC
3426 W SYCAMORE ST
Franklin, WI 53132

You are requested to attend a hearing which is to be held in Room 301-B, Third Floor, City Hall or you may attend virtually using the link below.

Tuesday, March 05, 2024 at 09:15 AM

The access code is <https://meet.goto.com/453468061>. If you wish to call in: **+1 (571) 317-3122** and use Access Code: **453-468-061**
Please see the enclosed best practices document for further instructions.

Regarding: Your Class A Malt & Class A Liquor, Food Dealer and Weights & Measures License Applications as agent for "WEST ALLIS QUICK STOP LLC" for "Quick Stop Food & Liquor" at 2366 S 9TH PL.

There is a possibility that your application may be denied for one or more of the following reasons: The recommendation of the committee regarding the application shall be based on evidence presented at the hearing. Per MCO 85-2.7-4, probative evidence concerning whether or not a new license should be granted may be presented on the following subjects: whether or not the applicant meets the municipal requirements, the appropriateness of the location and premises where the licensed premises is to be located and whether use of the premises for the purposes or activities permitted by the license would tend to facilitate a public or private nuisance or create undesirable neighborhood problems such as disorderly patrons, unreasonably loud noise, litter, and excessive traffic and parking congestion. Probative evidence relating to these matters may be taken from the plan of operation submitted with the license application, if any, but shall not include the content of any music. Evidence regarding the fitness of the location of the premises to be maintained as the principal place of business, including but not limited to whether there is an overconcentration of businesses of the type for which the license is sought; whether the proposal is consistent with any pertinent neighborhood business or development plans, or the location's proximity to areas where children are typically present. The applicant's record in operating similarly licensed premises; and whether or not the applicant has been charged with or convicted of any felony, misdemeanor, municipal offense or other offense, the circumstances of which substantially relate to the activity to be permitted by the license being applied for or any other factor which reasonably relates to the public health, safety or welfare may also be considered. See attached police report or correspondence.

Notice for applicants with warrants or unpaid fines: Proof of warrant satisfaction or payment of fines must be submitted at the hearing on the above date and time. Failure to comply with this requirement may result in a delay of the granting/denial of your application.

Failure to appear at this meeting may result in the denial of your license. Individual applicants must appear only in person or by an attorney. Corporate or Limited Liability applicants must appear only by the agent designated on the application or by an attorney. Partnership applicants must appear by a partner listed on the application or by an attorney. If you wish to do so and at your own expense, you may be accompanied by an attorney of your choosing to represent you at this hearing. You will be given an opportunity to speak on behalf of the application and to respond and challenge any charges or reasons given for the denial. No petitions can be accepted by the committee, unless the people who signed the petition are present at the committee hearing and willing to testify. You may present witnesses under oath and you may also confront and cross-examine opposing witnesses under oath. If you have difficulty with the English language, you should bring an interpreter with you, at your expense, so that you can answer questions and participate in your hearing.

You may examine the application file at this office during regular business hours prior to the hearing date. Inquiries regarding this matter may be directed to the person whose signature appears below.

Limited parking for persons attending meetings during normal business hours is available at reduced rates (5 hour limit) at the Milwaukee Center on the southwest corner of Kilbourn Avenue and Water Street. You must present a copy of the meeting notice to the parking cashier.

PLEASE NOTE: Upon reasonable notice, efforts will be made to accommodate the needs of disabled individuals through sign language interpreters or other auxiliary aids. For additional information or to request this service, contact the Council Services Division ADA Coordinator at (414) 286-2998, Fax - (414) 286-3456, TDD - (414) 286-2025.

JIM OWCZARSKI, CITY CLERK

BY: _____
Jim Cooney
License Division Manager

If you have questions regarding this notice, please contact the License Division at (414) 286-2238.

200 E. Wells Street, Room 105, City Hall, Milwaukee, WI 53202. www.milwaukee.gov/license
Phone: (414) 286-2238 Fax: (414) 286-3057 Email Address: License@milwaukee.gov



CITY OF MILWAUKEE
OFFICE OF THE CITY CLERK

Tuesday, February 27, 2024

COMMITTEE MEETING REVISED NOTICE

AD 12

MANASSRA, Ayman R, Agent
WEST ALLIS QUICK STOP LLC
2366 S 9TH PI
Milwaukee, WI 53215

You are requested to attend a hearing which is to be held in Room 301-B, Third Floor, City Hall or you may attend virtually using the link below.

Tuesday, March 05, 2024 at 09:15 AM

The access code is <https://meet.goto.com/453468061>. If you wish to call in: [+1 \(571\) 317-3122](tel:+15713173122) and use Access Code: [453-468-061](tel:+1453468061)
Please see the enclosed best practices document for further instructions.

Regarding: Your Class A Malt & Class A Liquor, Food Dealer and Weights & Measures License Applications as agent for "WEST ALLIS QUICK STOP LLC" for "Quick Stop Food & Liquor" at 2366 S 9TH PI.

There is a possibility that your application may be denied for one or more of the following reasons: The recommendation of the committee regarding the application shall be based on evidence presented at the hearing. Per MCO 85-2.7-4, probative evidence concerning whether or not a new license should be granted may be presented on the following subjects: whether or not the applicant meets the municipal requirements, the appropriateness of the location and premises where the licensed premises is to be located and whether use of the premises for the purposes or activities permitted by the license would tend to facilitate a public or private nuisance or create undesirable neighborhood problems such as disorderly patrons, unreasonably loud noise, litter, and excessive traffic and parking congestion. Probative evidence relating to these matters may be taken from the plan of operation submitted with the license application, if any, but shall not include the content of any music. Evidence regarding the fitness of the location of the premises to be maintained as the principal place of business, including but not limited to whether there is an overconcentration of businesses of the type for which the license is sought; whether the proposal is consistent with any pertinent neighborhood business or development plans, or the location's proximity to areas where children are typically present. The applicant's record in operating similarly licensed premises; and whether or not the applicant has been charged with or convicted of any felony, misdemeanor, municipal offense or other offense, the circumstances of which substantially relate to the activity to be permitted by the license being applied for or any other factor which reasonably relates to the public health, safety or welfare may also be considered. See attached police report or correspondence.

Notice for applicants with warrants or unpaid fines:

Proof of warrant satisfaction or payment of fines must be submitted at the hearing on the above date and time. Failure to comply with this requirement may result in a delay of the granting/denial of your application.

Failure to appear at this meeting may result in the denial of your license. Individual applicants must appear only in person or by an attorney. Corporate or Limited Liability applicants must appear only by the agent designated on the application or by an attorney. Partnership applicants must appear by a partner listed on the application or by an attorney. If you wish to do so and at your own expense, you may be accompanied by an attorney of your choosing to represent you at this hearing. You will be given an opportunity to speak on behalf of the application and to respond and challenge any charges or reasons given for the denial. No petitions can be accepted by the committee, unless the people who signed the petition are present at the committee hearing and willing to testify. You may present witnesses under oath and you may also confront and cross-examine opposing witnesses under oath. If you have difficulty with the English language, you should bring an interpreter with you, at your expense, so that you can answer questions and participate in your hearing.

You may examine the application file at this office during regular business hours prior to the hearing date. Inquiries regarding this matter may be directed to the person whose signature appears below.

Limited parking for persons attending meetings during normal business hours is available at reduced rates (5 hour limit) at the Milwaukee Center on the southwest corner of Kilbourn Avenue and Water Street. You must present a copy of the meeting notice to the parking cashier.

PLEASE NOTE: Upon reasonable notice, efforts will be made to accommodate the needs of disabled individuals through sign language interpreters or other auxiliary aids. For additional information or to request this service, contact the Council Services Division ADA Coordinator at (414) 286-2998, Fax - (414) 286-3456, TDD - (414) 286-2025.

JIM OWCZARSKI, CITY CLERK

BY: _____

Jim Cooney
License Division Manager

If you have questions regarding this notice, please contact the License Division at (414) 286-2238.

200 E. Wells Street, Room 105, City Hall, Milwaukee, WI 53202. www.milwaukee.gov/license
Phone: (414) 286-2238 Fax: (414) 286-3057 Email Address: License@milwaukee.gov

Date:2/1/24
Officer: PO Matthew Diener

City of Milwaukee Police Department
90-5-1.5 Crime Prevention Survey
Convenience Store/Liquor Store Inspection

Name of Premise: Quik Stop Food and Liquor
Address: 2366 S 9th Pl
Phone: NP

Owner: Ayman R MANASSRA
Owner address: 3426 W Sycamore St
City State Zip: Franklin, WI 53132
Owner Phone: 414-517-5074
Owner email: ayman.debwany@yahoo.com

Manager: same
Home Address:
City State Zip:
Phone:
Email:

Preferred contact: PHONE

Location currently open: YES NO

Projected open date:

Day's open: S M T W Th F SA ALL

Hours of Operation: Sun: 9a-9p 24 hours Y N
Mon: 9a-9p
Tue: 9a-9p
Wed: 9a-9p
Thu: 9a-9p
Fri: 9a-9p
Sat: 9a-9p

Premise Type: Liquor Store
 Convenience Store
 Other:

Licenses currently held:
Alcohol: Yes No Class: #:

- Tobacco: Yes No #:
 Food: Yes No #:
 Extended Hours: Yes No #:
 Secondhand Dealer: Yes No Type: #:
 Other: Yes No Type: #:
 Other: Yes No Type: #:

Exterior Survey:

1. Is the area around the location clean? Yes No
2. What surrounds the location? (Check all the apply)
 - a. Park
 - b. School
 - c. Youth Center
 - d. Church
 - e. Tavern(s) If so, how many
 - f. Residential
 - g. Other businesses
 - h. Other:
3. Can you see from the outside of the location into the interior Yes No
4. Can you see the employees inside of the location from the outside Yes No
5. Are exterior windows free of signage Yes No
6. Is there a parking lot Yes No
7. Is the parking lot clean? Yes No
8. Is the parking lot well lit? Yes No
9. Are there areas where a person could conceal themselves Yes No
10. Is there exterior lighting? Yes No. Does it appears to be adequate Yes No.
11. Exterior Payphone? Yes No
12. Are there No Loitering Signs posted? Yes No
13. Are there exterior security cameras Yes No How Many: 7
14. Are the address numbers prominently displayed and easy to see Yes No

Camera Survey:

15. Does this location have security cameras? Yes No
16. Are they in working order? Yes No
17. What format are the cameras?
 - a. Color Yes No
 - b. Digital Yes No
 - c. VCR Yes No
 - d. Recorded Yes No
18. How long is footage stored for later viewing: 7-10 days
19. Are there exterior cameras Yes No How many: 7
20. Are there interior cameras Yes No How many: 16
21. Do all employees know how to retrieve recorded digital images/footage? Yes No

Interior Survey:

22. Is the storeowner willing to be a standing complainant regarding loitering? Yes No
 a. If yes have them fill out the standing complaint form and give them two of the commercial signs Yes No
23. Is the interior of the location neat and clean? Yes No
24. Does an interior camera face the entrance/exit? Yes No
25. Is there a lockable area that separates employees from customers? Yes No
26. Does the store sell single chore boy? Yes No
27. Does the store sell blunt wraps? Yes No
28. Does the store sell scales? Yes No
29. Does the store sell items that may be used as crack pipes? Yes No
 a. Describe item
30. Does the store have an over abundance of sandwich baggies: Yes No
31. Does the owner understand that these items are often used for drug use? Yes No
32. Do the products in the store appear to be new and rotated often? Yes No
33. Are emergency and non-emergency numbers posted near the phone? Yes No
34. Does the owner know how to contact their police district directly? Yes No
 a. Did you provide a district contact guide to the owner? Yes No

Complete this section if alcohol establishment is a convenience store:

(** Read full ordinance for all details "68-4.3 Convenience Food Stores")

All convenience food stores not exempted under sub. 3 shall:

1. Is the cash register located in a manner so that at the time of a sales transaction, the employee and customer are both visible from the sidewalk? Yes No **
2. Are the glass entrance and exit doors clear of any signs or advertisements with the exception of a sign which states that the cash register contains \$50 or less and that the safe is no accessible to employees? Yes No
3. Does the store maintain one of the following on the licensed premise:
 - a. A safe that was in use at the convenience food store on August 17, 1994? Yes No
 - b. A drop-safe or time release safe that weighs at least 500 pounds or which is attached to or set into the floor in a manner approved by the police department? Yes No
4. Is lighting provided for the store's parking area during all hours of darkness when employees or customers are on the premises at a minimum average of 2-foot candles per square foot, unless the store is not open for business after sunset and before sunrise? Yes No N/A
5. Are at least two high-resolution surveillance security cameras installed? Yes No
6. Are the security cameras in working order? Yes No
7. Does one camera show an overall view of the counter and register area? Yes No
8. Does one camera show a clear, identifiable, full frame image of the face of each person entering and leaving the store? Yes No
9. Are the camera views obstructed by fixtures or displays? Yes No
10. Is the recorded footage stored for at least 30 days? Yes No
11. Do all store employees know how to record footage from the camera system to media capable of being transferred to police custody? Yes No
12. Are customer entrances/exits made of glass or other transparent material? Yes No
 a. Exception: A store that does not have such doors on August 17, 1994 shall not be required to install such doors until the holder of the store's food dealer license changes.
13. Has the owner and their employees attended the Robbery Prevention Training with in 120 days of ownership or employment? Yes No
 a. Contact Community Outreach and Education at 935-7836 for schedule.

Sub 3. Exemptions. The requirements of this section do not apply to a convenience food store that conforms to either of the following descriptions:

- a-1. The store is located in an enclosed shopping structure, enclosed commercial building or hospital. A convenience food store is not in an enclosed structure or building if a customer can enter it directly from the outside.
Does store conform to a-1 Yes No

- a-2 The store physically separates employees from customers with a solid partition that bars a person from entering the employee area from the customer area, has a secure lock on the employee side of any door between the employee area and the customer, and conducts all transaction through a service window or similar arrangement.
Does store conform to a-2 Yes No

- a. At the commissioner's discretion, a convenience store may be exempted from any or all of the regulations specified in sub 2.
Does this location hold an exemption from the commissioner regarding any of the requirements of Sub 2? Yes No

ADDITIONAL COMMENTS/RECOMMENDATIONS:

The applicant was given information to attend Robbery Prevention Training and advised to sign up as soon as possible. The applicant also plans to check and update his exterior lighting if needed.



Concentration Map 2366 S 9TH PL

Area of Interest (AOI) Information

Area : 21,862,585.76 ft²

Jan 19 2024 12:02:52 Central Standard Time

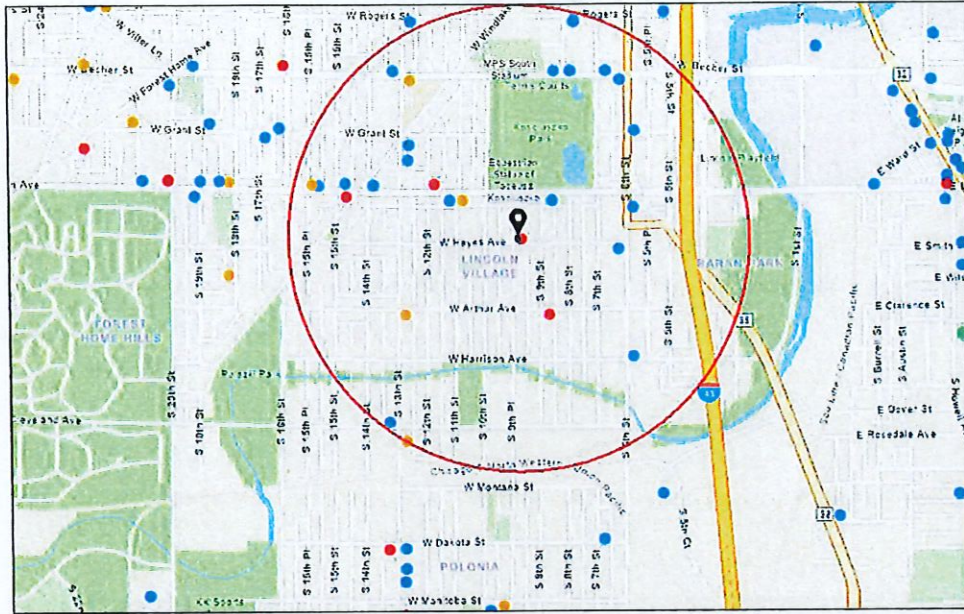

- Alcohol Licenses (active)
- Class A Fermented Malt Beverage
 - Class A Liquor and Malt
 - Class B Fermented Malt Beverage
 - Class B Tavern
 - City Limits

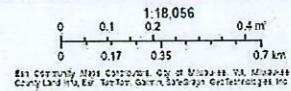

2366 S 9TH PL

Summary

Name	Count	Area(ft ²)	Length(mi)
Alcohol Licenses	28		

Alcohol Licenses

#	Legal Entity	Trade Name	Licensee	Address	License Type Name	Total Capacity	Expiration Date	Count
1	La Casa del Chivolin, LLC	La Casa del Chivolin	Luis Alvarez, Agt	2423 S 6TH ST	Class B Tavern License		2/7/2024, 6:00 PM	1
2	3 HERMANOS, INC	3 Hermanos Club	RAMON OROZCO, Agt	1332 W LINCOLN AV	Class B Tavern License	163	2/19/2024, 6:00 PM	1
3	Carnitas Machetes	Carnitas Machetes	Alberto Morales, SP	2000 S 8th ST	Class B Tavern License		2/5/2024, 6:00 PM	1
4	LA GUADALUPA NA	LA GUADALUPA NA	ANA M RAZO, SP	1520 W LINCOLN AV	Class B Tavern License	99	2/28/2024, 6:00 PM	1
5	Beer Town LLC	Beer Town	PARAMJIT KAUR, Agt	1029 W Lincoln AV	Class A Fermented Malt Beverage Retailer's License		4/2/2024, 7:00 PM	1
6	El Sunami II, LLC	Sunami	Ociel Escobar Luvianos, Agt	2222 S 13TH ST	Class B Tavern License	80	4/25/2024, 7:00 PM	1
7	SHREE VERAII LLC	Franks Food & Liquor	Dixitkumar C Patel, Agt	2500 S 9TH ST	Class A Malt & Class A Liquor License		5/8/2024, 7:00 PM	1
8	EL ATORON LLC	EL ATORON	Everardo Gutierrez Garnica, Agt	1428 W LINCOLN AV	Class B Tavern License		5/8/2024, 7:00 PM	1
9	Good Fortune Corp	Los Amigos	Bakul H Desai, Agt	2100 S 13TH ST	Class A Fermented Malt Beverage Retailer's License		6/19/2024, 7:00 PM	1
10	Channa Sales Inc	Arthur Mini Mart	Baljeet S Channa, Agt	2500 S 13TH ST	Class A Fermented Malt Beverage Retailer's License		6/12/2024, 7:00 PM	1
11	KOTHALA, LLC	SOUTHSIDE BEER & LIQUOR	JASBIR S PANU, Agt	1434 W WINDLAKE AV	Class A Malt & Class A Liquor License		6/13/2024, 7:00 PM	1
12	Salas' Bar LLC	Sala's Bar and Beer Garden	Agustin Salas Macias, Agt	2078 S 8th ST	Class B Tavern License		6/29/2024, 7:00 PM	1
13	CEDAR INN	CEDAR INN	JOANNE M HUMSIK, SP	2178 S 6TH ST	Class B Tavern License	25	6/29/2024, 7:00 PM	1
14	Club 6 LLC	Club 6	BLAS CERDA, Agt	2101 S 6th ST	Class B Tavern License	80	6/30/2024, 7:00 PM	1
15	Taqueria La Sierrita LLC	Taqueria La Sierrita	Miguel Leon Santos, Agt	2689 S 13th ST	Class B Tavern License	64	7/22/2024, 7:00 PM	1
16	El Salvador Restaurant	El Salvador Restaurant	Concepcion Arias, SP	2316 S 6TH ST	Class B Tavern License	50	7/29/2024, 7:00 PM	1
17	SHORTY'S CATERING, INC	SHORTY'S CATERING & RESTAURANT	ELISA MALDONADO, Agt	2075-79 S 13TH ST	Class B Tavern License	156	9/20/2024, 7:00 PM	1

18	AARAVJOT LLC	La Franja	Sukhpreet Randhawa, Agt	2366 S 9TH PL	Class A Malt & Class A Liquor License		9/18/2024, 7:00 PM	1
19	Verai S & D Inc	Danny's Liquor & Food	Dixitkumar C Patel, Agt	1132-A W LINCOLN AV	Class A Malt & Class A Liquor License		10/9/2024, 7:00 PM	1
20	KOZ'S MINI BOWL, INC	KOZ'S MINI BOWL	JUSTIN J KOSAKOSKI, Agt	2078 S 7TH ST	Class B Tavern License	80	9/19/2024, 7:00 PM	1
21	La Salsita Restaurant LLC	La Salsita Restaurant	Nicolas Santa Cruz-Ruedas, Agt	1105 W Lincoln AV	Class B Tavern License		9/17/2024, 7:00 PM	1
22	Singh's Corner Grocery Inc	South Star Food	BALJINDER SINGH, Agt	2714 S 13th ST	Class A Fermented Malt Beverage Retailer's License		10/31/2024, 7:00 PM	1
23	The Clem-Pank Group LLC	On My Way Home	DEBI DAMRON, Agt	2079 S 8TH ST	Class B Tavern License	71	11/17/2024, 6:00 PM	1
24	YASMINE FOODS, LLC	LINCOLN SUPERMARK ET	LOAI A ATARI, Agt	1534 W LINCOLN AV	Class A Fermented Malt Beverage Retailer's License		12/10/2024, 6:00 PM	1
25	PALMA RESTAURANT LLC	Fiesta Garibaldi	Ruperfa Palma, Agt	821 W LINCOLN AV	Class B Tavern License		12/5/2024, 6:00 PM	1
26	Kanru, Inc	Mi Super Foods & Liquor	AnkurKumar B Patel, Agt	2200 S 13th ST	Class B Tavern License		1/15/2025, 6:00 PM	1
27	Carnitas Machetes	Carnitas Machetes	Alberto Morales, SP	2000 S 8th ST	Class B Tavern License		2/5/2025, 6:00 PM	1
28	Reynas Bar Corporation	Reyna's Bar	Gisselle Vasquez, Agt	2566 S 6TH ST	Class B Tavern License	80	3/21/2024, 7:00 PM	1

Establishments within a 0.5 miles radius centered on area of interest.



BUSINESS LICENSE PLAN OF OPERATION

ccl-busplan 5/12/2020

Office of the City Clerk License Division
200 E. Wells St. Room 105, Milwaukee, WI 53202
(414) 286-2238 www.milwaukee.gov/license e-mail address: license@milwaukee.gov

1. Type of Business

Applying for: Extended Hours (12AM to 5AM) - If a food establishment, check all that apply: Delivery Drive Thru Dining Room
 Self Service Laundry Massage Establishment Filling Station
 Other (supplemental application for specific license also required)

Provide a detailed description of the type of business you plan on operating:
GROCERY STORE

Do you have any experience operating this type of business? No Yes If yes, explain: MANAGED A GROCERY STORE

2. Business Operations

- a. Proposed Opening Date: 01/03/2024
- b. Is this premise under construction? No Yes If yes, list estimated completion date: _____
- c. Is this a franchise? No Yes
- d. Is this premises currently licensed? No Yes If yes, list type of license: FOOD/TOBACCO / Alcohol
- e. Is the current licensee operating? No Yes If no, list date closed: _____
- f. Do you have future plans for other businesses, licenses or permits at this location? No Yes
If yes, explain: _____
- g. Have you previously held an Extended Hours License in Milwaukee? No Yes
If yes, list address(es): _____
- h. Are other businesses operating in the same building? No Yes If yes, describe: _____

3. Litter & Noise

- a. How are grounds kept clean? Sweep Pressure Wash Pick Up Litter Other: _____
- b. How often will grounds be cleaned? Daily Weekly As Needed Monthly Other: _____
- c. Grounds cleaned by: Licensee Building Owner Employees Hired Maintenance Other: _____
- d. How are noise issues prevented and/or addressed? Security Manager approaches customer(s) Call Police
 Signs Posted Other: _____
- e. Will a sound amplification system be used? No Yes If yes, describe: _____

4. Smoking & Sanitation

- a. Are there designated outdoor smoking areas? No Yes If yes, describe: _____
- b. Number of Garbage Cans: Inside: 2 Locations: 1 BY THE REGISTER/ 1 BY THE RESTROOM
Outside: 1 Locations: BY THE DOOR
- c. Is a crowd control barrier used? No Yes If yes, describe: _____
- d. How many restrooms are on the premises? 1
- e. Name of solid waste contractor: Advanced Disposal Waste Management Other: _____

5. Security

- a. Are there onsite parking spaces? No Yes If yes, how many? _____ and describe the parking security plan: _____
- b. Is there a loading zone? No Yes If yes, describe the loading area security plan: _____
- c. Will you have security personnel on premise? No Yes If yes, how many? _____ and answer the following:
 What are their responsibilities? _____
 Is security equipment used? No Yes If yes, describe _____
 List their licensing, certification, or training credentials _____
- d. Will there be security cameras? No Yes If yes, how many? 8 and list locations: SIX INSIDE THE STORE BY THE CASH REGISTER AND THE STORE AISLES/ TWO OUTSIDE BY THE ENTRANCE
- e. Will searches/identification checks be done upon entry? No Yes If yes, describe _____

6. Percentage of Sales (must total 100%)

Alcohol <u>20</u> %	Food <u>67</u> %	Secondhand Merchandise _____ %	Precious Metals & Gems _____ %
Entertainment _____ %	Cigarettes <u>13</u> %	Personal Services (such as tattoo, body piercing, salon, tailor, tanning, etc.) _____ %	Other _____ % Describe: _____
Pawnbroker Activity _____ %	Salvaged Materials _____ % (such as scrap metal)		

7. Businesses/Licenses on the Premises (check all that apply):

Type 1

- Full Service Restaurant Cafe/Coffee Shop Deli or Fast Food Restaurant Private/Fraternal/Veterans Club
- Night Club Tavern Cocktail Lounge Teen Club
- Banquet Hall Sports Facility Bowling Alley
- Hotel/Motel : Number of Floors: _____ Rooming House: Number of Floors: _____
 Number of Rooms: _____ Number of Rooms: _____

Type 2

- Liquor Store Corner Store Supermarket Convenience Store
- Gas Station Amusement/Phonograph Distributor Recycling, Salvage or Towing
- Used Car Dealer Personal Service Establishment
(such as tattoo business, hair salon, tailor, etc.) Recording Studio

What other licenses/permits will you hold at this location? (check all that apply)

- Occupancy Permit Cigarette & Tobacco Gas Station Extended Hours Class "B" Tavern Weights & Measures
- Secondhand Dealer Precious Metal & Gem Other: ALCOHOL LICENSE

8. Legal Capacity (only if a Type 1 premises in #7 above)

Capacity _____ (Call the Milwaukee Development Center at 414-286-8211 if you have questions.)

9. Premises Description

- a. Identify all area(s) of the premises that will be used in operating this business (include areas used only for storage):
 1st Floor 2nd Floor Basement Storage Patio Beer Garden Sidewalk Café Deck Rooftop
 Other: Describe: _____
- b. Describe Location: Major Thoroughfare Secondary Street Other: _____
- c. Nearest Major Cross Street: W HAYES AVE
- d. Describe Building: Free Standing Building Strip Mall Other: _____
- e. Describe Premises Structure: Single Story Multi-Story - # of Stories _____ Other: _____
- f. Describe Surrounding Area: Commercial Residential Industrial Other: _____
- g. Building Owner Name: HERMANOS ESTRADA REAL ESTAD Phone Number: 4148395210
 Building Owner Address: 1228 W MITCHELL STREE. MILWAUKEE, WI 53204

10. Hours of Operation & Customers

Will customers be entering the premises? No Yes

Day of the Week	Proposed Hours of Operation:		Estimated Number of Customers expected each day	Potential Age Range of Customers	Class B Tavern Applicant Only: Age Restriction (If none, write 'None')
	Open Time (include a.m. or p.m.)	Close Time (include a.m. or p.m.)			
Sunday	09:00 am	09:00 pm	50-75	16-75	
Monday	09:00 am	09:00 pm	50-75	16-75	
Tuesday	09:00 am	09:00 pm	50-75	16-75	
Wednesday	09:00 am	09:00 pm	50-75	16-75	
Thursday	09:00 am	09:00 pm	50-75	16-75	
Friday	09:00 am	09:00 pm	75-150	16-75	
Saturday	09:00 am	09:00 pm	75-150	16-75	

An Extended Hours Establishment License is required for any convenience store, filling station, personal service establishment (such as tattoo, body piercing, salon, tailor, tanning, etc.), recording studio or restaurant which is open between the hours of 12:00 a.m. and 5:00 a.m.

Alcohol Establishments Class A: 8:00 am to 9:00 pm Sunday thru Saturday
 Permitted Hours of Operation: Class B: 6:00 am to 2:00 am Sunday thru Thursday, 6:00 am to 2:30 am Friday & Saturday

Entertainment Outdoor Closing Hours: 10:00pm Sunday-Thursday; 12:00am Friday & Saturday; unless a different time, either earlier or later, is established by the Common Council in its approval of the licensee's plan of operation.

11. Signature(s)

[Signature]
 Signature of Sole Proprietor, Partner, or 20% or more Shareholder
 (If there are no 20% or more shareholders,
 Corporate Officer-print name/title and sign)

 Signature of additional partner or 20% or more shareholder

See Application Information for a complete list of all required application forms.



**ALCOHOL BEVERAGE & PUBLIC ENTERTAINMENT PREMISES
SUPPLEMENTAL APPLICATION**

Office of the City Clerk License Division
200 E. Wells St. Room 105, Milwaukee, WI 53202
(414) 286-2238 e-mail address: license@milwaukee.gov www.milwaukee.gov/license

Legal Entity Name: <u>West Allis Quick Stop LLC</u>	
Premise Address: <u>2366 S 9th Pl. Milwaukee, WI 53215</u>	
Proximity of Premises to Church, School, Daycare Center or Hospital	
Is the building within 300 feet of any church, school, daycare center or hospital? <input checked="" type="checkbox"/> No <input type="checkbox"/> Yes	
"Service Bar Only" Designation	
If applying for Class B or C license, are you applying for "Service Bar Only"? <input checked="" type="checkbox"/> No <input type="checkbox"/> Yes	
Service Bar Only means customers cannot sit at the bar. Alcohol is served to employees who serve patrons seated at tables. No stools, chairs or other articles of furniture shall be placed at the service bar for patrons to sit upon.	
Business Information	
a) Are you taking out this application for anyone that may not be eligible for a license? <input checked="" type="checkbox"/> No <input type="checkbox"/> Yes	
If yes, list their name and address: _____	
b) Will the agent, a partner or the individual licensee be conducting the day-to-day operations of the business? <input checked="" type="checkbox"/> No <input type="checkbox"/> Yes	
If no, list the name and address of the person(s) who will: _____	
Class B Applicants: If the agent, a partner or the individual licensee will not be conducting the day-to-day operations of the business, the person(s) listed above must obtain a Class B Managers license.	
c) Does anyone else have money invested or any other interest in this business? <input checked="" type="checkbox"/> No <input type="checkbox"/> Yes	
If yes, explain: _____	
d) Have you made an agreement with anyone to repay any loan or any other payments based upon income from the business? <input checked="" type="checkbox"/> No <input type="checkbox"/> Yes If yes, list name and address: _____	
Property Information (New & Transfer Applicants Only)	
a) Do you own or lease the building? <input type="checkbox"/> Own <input checked="" type="checkbox"/> Lease	
b) Who owns the fixtures (for example, coolers, etc.)? <u>Lessor</u>	
c) Are you purchasing the stock and/or fixtures? <input checked="" type="checkbox"/> No <input type="checkbox"/> Yes If yes, amount paid \$ _____	
d) Total amount paid for business <u>\$ 35,000.00</u>	
e) Total amount paid for goodwill of the business <u>\$ 10,000.00</u>	
Goodwill comprises the reputation and customer relationships of an existing business. If the price you pay for the business exceeds the fair market value of all of the rest of the assets of the business, the excess may be considered goodwill.	
f) Have you made arrangements with the seller for payment of personal property taxes? <input checked="" type="checkbox"/> No <input type="checkbox"/> Yes	
Lease Information (New & Transfer Applicants who are leasing the premises only)	
a) Date lease begins <u>03/1/2024</u> Ends <u>08/31/2030</u>	
b) Monthly rental <u>\$ 1556.00</u>	
c) Do you have an option to renew the lease? <input type="checkbox"/> No <input checked="" type="checkbox"/> Yes	
d) Does your lease allow for assignment to another party without the consent of the owner? <input checked="" type="checkbox"/> No <input type="checkbox"/> Yes	
e) For what length of time have you been guaranteed occupancy (number of years)? <u>N/A</u>	

Lease Information (Continued)

- f) In addition to paying the monthly rental, will you have to pay anything additional to the owner of the building to guarantee performance of the lease? No Yes If yes, explain _____
- g) Does the present owner or occupant object to the granting of your license? No Yes
If yes, explain _____

Change of Agent Applicants Only

Have there been any changes to the floor plan since the last application was submitted? No Yes
If no, a new floor plan is not required. If yes, submit a new floor plan and explain the change(s):

Signature

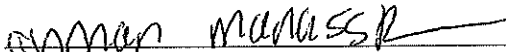

Signature of Sole Proprietor, Partner or 20% or More Shareholder
(If no 20% or more Shareholder, Corporate Officer - print name/title and sign)

Note: All information contained in this application is subject to approval by the Common Council.
Deviating from approved plan of operation will subject licensee to citations, and/or suspension or non-renewal of the license.
Contact the License Division for information on how to request changes.

New and transfer of premises applicants must submit the following:

- Detailed floor plan
- If a restaurant, copy of the menu



FOOD DEALER LICENSE PLAN OF OPERATION

OFFICE OF THE CITY CLERK, LICENSE DIVISION
CITY HALL, 200 E. WELLS ST, ROOM 105, MILWAUKEE, WI 53202
(414) 286-2238 • license@milwaukee.gov • www.milwaukee.gov/license

Legal Entity Name: **WEST ALLIS QUICK STOP LLC**

Premises Address: **2366 S 9TH PLACE MILWAUKEE, WI**

SECTION 1 TYPE OF BUSINESS

What will be the majority of your food sales? (check one)

Restaurant Items (meals):
MEALS include, but are not limited to, chicken, ribs, sandwiches, roasted corn, baked potatoes, hot dogs, brats, tacos, nachos w/ cheese and meat, French fries, cooked or deep fried vegetables/fruit, cooked cheese curds, corn dogs, egg rolls, salads.

Retail Items (snacks and beverages):
RETAIL items include, but are not limited to, ice cream/soft serve, lemonade, snow cones, coffee, espresso, cappuccino, tea, fruit juice, smoothies, candy, dispensed soda, fruit cups, bakery, cookies, kettle corn, cotton candy, funnel cakes, fritters, tortilla chips w/ cheese.

Will it be a convenience store? Yes No

A convenience store contains less than 5,000 square feet of retail space and has, as its primary business, the sale of basic food items and in addition, sells household products or is a filling station that sells basic food items and household products.

Bed & Breakfast

Micro Market

All Applicants: Submit a menu or a list of food items that will be sold.

Will any wholesale business be done? No Yes If yes, what percentage of food sales will be wholesale?

Less than 25%

25% or More AND:

Restaurant items (meals) will be sold – Complete this application and also contact DATCP.

NO restaurant items (meals) will be sold - Do NOT complete this application. Contact DATCP only.

SECTION 2 FOOD PROCESSING

Will any food processing be done? No Yes

Processing is defined as assembling, grinding, cutting, mixing, baking, coating, stuffing, packing, bottling, grilling, canning, extracting, fermenting, distilling, pickling, freezing, drying, smoking, or packaging.

SECTION 3 FOOD REQUIRING TEMPERATURE CONTROL

Will any food that requires temperature control be sold? No Yes
(includes dairy products such as milk, cheese, and ice cream, fish, shellfish, meat, poultry)

If yes, list the types of food items: EGGS/MILK/CHEESE/FROZEN FOOD

SECTION 4 DETAILS OF OPERATION

Will you have seating on site for dining? No Yes

Will you be doing any catering? No Yes

Will you be doing any delivery? No Yes

Will you have outdoor activities? No Yes - Check all that apply: Bar Cooking/Grilling Dining

Will you have a drive thru window? No Yes - Are hours different from inside? No Yes
 If Yes, provide drive thru hours: _____

Will scales or barcode scanners be used? No Yes - You must also apply for a Weights & Measures License.

SECTION 5 ADDITIONAL SITES

Where will food be prepared and/or sold?

At a single site At multiple sites: How many? _____ (for example, a hotel with several dining rooms or bars)

If multiple sites, attach a Food Dealer Additional Site Addendum (cci-foodadd) for each additional site.

SECTION 6 CONSTRUCTION OR CHANGES

Are you planning any construction, remodeling or equipment changes?

No If No, SKIP to Section 7

Yes If Yes, check all that apply: New construction of a building Renovation or remodeling
 Construction changes to existing building Equipment changes only

Provide a brief description of the changes: _____

Start date: _____

Name, Address & Phone Number of Architect: _____

Name, Address & Phone Number of Contractor: _____

SECTION 7 ALCOHOL BEVERAGES

Are you applying for an alcohol beverage license?

No If No, SKIP to Section 8

Yes If YES, if your food license is approved prior to the alcohol license, when do you want the food license issued?
 Immediately At the same time as the alcohol license

SECTION 8 ACKNOWLEDGEMENTS & SIGNATURE

You must initial each item confirming your understanding:

AM I understand the Health Department must conduct an inspection and advise the License Division of their approval before the license may be issued.

AM I understand I must obtain an occupancy permit from the Department of Neighborhood Services and an inspection may be required. Neighborhood Services must advise the License Division of their approval before the license may be issued.

AM I understand the district alderperson will review and either support or object to my application. If he/she objects, I may appeal and be scheduled to appear before the Licenses Committee. The Licenses Committee will then make a recommendation to the Common Council. The Common Council must grant the license before it may be issued.

AM I understand proof of payment for all license fees must be on file in the License Division before the license may be issued and the license must be issued and posted in my establishment prior to opening for business.

AM I will not operate my food business until the license has been issued and posted in the establishment.

Signature of Sole Proprietor, Partner, or 20% Shareholder: Rayman Manassera

Signature of Additional Partner: _____



WEIGHTS & MEASURES PLAN OF OPERATION

ccl-wmplan 1/9/18

Office of the City Clerk License Division
200 E. Wells St. Room 105, Milwaukee, WI 53202
(414) 286-2238 www.milwaukee.gov/license license@milwaukee.gov

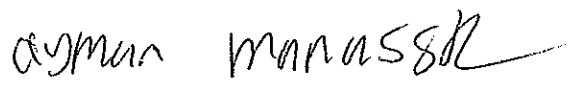
Legal Entity Name:	West Allis Groceries Stop LLC		
Premise Address:	2366 59th Pl. Milwaukee, WI 53215		
Type of Business			
Provide a brief description of the establishment/business:			
Grocery & Liquor Store			
Other licenses may be required depending on the type of business you are operating.			
Food Dealer / Tobacco / Alcohol			
Litter & Noise			
a. How are grounds kept clean? <input checked="" type="checkbox"/> Sweep <input type="checkbox"/> Pressure Wash <input type="checkbox"/> Pick Up Litter <input type="checkbox"/> Other: _____			
b. How often will grounds be cleaned? <input checked="" type="checkbox"/> Daily <input type="checkbox"/> Weekly <input checked="" type="checkbox"/> As Needed <input type="checkbox"/> Monthly <input type="checkbox"/> Other: _____			
c. Grounds cleaned by: <input type="checkbox"/> Licensee <input type="checkbox"/> Building Owner <input checked="" type="checkbox"/> Employees <input type="checkbox"/> Hired Maintenance <input type="checkbox"/> Other: _____			
d. How are noise issues prevented and/or addressed? <input type="checkbox"/> Security <input checked="" type="checkbox"/> Manager approaches customer(s) <input checked="" type="checkbox"/> Call Police			
<input type="checkbox"/> Signs Posted <input type="checkbox"/> Other: _____			
Signature			
			
Signature of Sole Proprietor, Partner, or 20% or more Shareholder (If there are no 20% or more shareholders, Corporate Officer-print name/title and sign)		Signature of additional partner or 20% or more shareholder	
<p><i>This form must be submitted with the Business License Application, Weights & Measures License Supplemental Application, and appropriate fee. Forms can be obtained online at www.milwaukee.gov/licenses.</i></p>			



**WEIGHTS & MEASURES LICENSE
SUPPLEMENTAL APPLICATION**

OFFICE OF THE CITY CLERK, LICENSE DIVISION
CITY HALL, 200 E. WELLS ST, ROOM 105, MILWAUKEE, WI 53202
(414) 286-2238 • license@milwaukee.gov • www.milwaukee.gov/license

Office Use Only:
 App# _____
 Filed _____
 Initials _____
 Paid _____
 Lic # _____

Legal Entity Name: West Allis Quick Stop LLC
 Premise Address: 2366 S 9th Place, Milwaukee, WI 53215

Device Type(s)

- Check all device types for which you need a license.
 - For each device type checked, indicate how many you have in the Number of Devices column (b).
 - Calculate the Total Fee Per Device Type by multiplying the Fee Per Device Type (a) by the Number of Devices (b).
 - Add all Total Fee Per Device Type amounts together and that will be your Total Fee Due.
- * **Exception:** The Scanner fee is not per device. Check the box for the appropriate range.
 If you have 1-3 scanners, the total due is \$130. If you have 4 or more scanners, the total due is \$250.
 Check the Number of Devices (b).

Device Type	License Period	Fee Per Device Type (a)	Number of Devices (b)	Total Fee Per Device Type (a x b)
Liquid Measuring Devices				
<input type="checkbox"/> Retail Petroleum Meters	12 months	\$60		
<input type="checkbox"/> 0 to 30 gallons per minute	24 months	\$60		
<input type="checkbox"/> 31 to 200 gallons per minute	24 months	\$250		
<input type="checkbox"/> Over 200 gallons per minute	24 months	\$250		
Scales				
<input checked="" type="checkbox"/> Measuring any weight amount	24 months	\$55		
Scanners				
		Fee for scanners is by range	Check how many scanners you have	
<input checked="" type="checkbox"/> Up to 3 scanners	24 months	\$130 total*	<input checked="" type="checkbox"/> 1 <input type="checkbox"/> 2 <input type="checkbox"/> 3	
<input type="checkbox"/> Four or more scanners	24 months	\$250 total*	<input type="checkbox"/> 4 <input type="checkbox"/> Other _____	
Other Devices				
<input type="checkbox"/> Length Measuring Device	24 months	\$60		
<input type="checkbox"/> Timing Device	24 months	\$30		

Total Fee Due \$185

Signature

I hereby agree that I will comply with the applicable sections of the Wisconsin State Statutes, Administrative Code and the Milwaukee Code of Ordinances regarding the operation of weighing and measuring devices.

I understand that all devices must be operated within the specifications, tolerances and other technical requirements set forth in the National Institute of Standards and Technology Handbook 44. I understand that the license for which I am applying must be posted on the premises or in my vehicle prior to opening for business or operating the device.

I understand that these device licenses are not transferable (with the exception of scanners). If the device is replaced or needs to be resealed, I must apply for and receive a new license so that an inspection of the device can be performed prior to its use.

I acknowledge that as a condition of being issued this license, I must allow the Health Department into the establishment to test the device to validate its specifications/tolerances. If my devices are found out of compliance, I may be charged inspection fees.

I have read, understand, and will adhere to all the above acknowledgments.

Adman Manassa

Signature of Sole Proprietor, Partner, or 20% or more Shareholder
 (If there are no 20% or more shareholders,
 Corporate Officer-print name/title and sign)

 Signature of additional partner or 20% or more shareholder

This form must be submitted with the Business License Application, Weights & Measures Plan of Operation, and appropriate fee. Forms can be obtained online at www.milwaukee.gov/licenses.

Application for Cigarette and Tobacco Products Retail License

Submit to municipal clerk.

MUNICIPAL USE ONLY

License Number
Period Covered
Date of Issuance

Applicant's Wisconsin 15-digit Sales Tax Account Number
456-1031528440-02

← This must be issued in the same Legal Name of the licensee below.

Legal Name (corporation, limited liability company, partnership or sole proprietorship) WEST ALLIS QUICK STOP LLC		Federal Employer Identification No. (FEIN) 93-4298737
Trade or Business Name (if different than Legal Name) QUICK STOP FOOD & LIQUOR		Telephone Number () 4145175074
Business Address (License Location) 2366 S 9TH PLACE. MILWAUKEE, WI 53221		Business Telephone ()
Business Located in <input checked="" type="checkbox"/> City <input type="checkbox"/> Village <input type="checkbox"/> Town of: <u>MILWAUKEE</u>		County MILWAUKEE
Municipality	State	Zip Code
Mailing Address (if different than Business Address)		Municipality
		State
		Zip Code

Organization (check one)

- Sole Proprietor Wisconsin Corporation – Enter date incorporated: _____
 Partnership Out-of-State Corporation – Are you registered to do business in Wisconsin? Yes No
 Other (describe) LLC

- Yes No 1. Does the applicant understand that they must purchase cigarettes only from distributors or jobbers who hold a permit with the Wisconsin Department of Revenue?
 Yes No 2. Does the applicant understand that they must obtain a Tobacco Products Distributor permit if purchasing untaxed tobacco products from an out-of-state company? (Tobacco Products Distributor permit is available from the Wisconsin Department of Revenue at 608-266-6701. See application form CTP-129, revenue.wi.gov/forms/excise/ctp-129.pdf.)
 Yes No 3. Does the applicant understand that they cannot purchase/exchange cigarettes or tobacco products from another retailer, including transferring existing stock to a new owner?
 Yes No 4. Does the applicant understand that they must provide employees with tobacco sales training approved by the Wisconsin Department of Health Services? (<https://witobaccocheck.org>)
 Yes No 5. Does the applicant understand that they may not sell, give or otherwise provide cigarettes/tobacco products and nicotine products to minors (including electronic cigarettes containing nicotine)?
 Yes No 6. Does the applicant understand that they may not sell single cigarettes?
 Yes No 7. Does the applicant understand that cigarette and tobacco products invoices must be kept on the licensed premises for two years from the date of the invoice and be available for inspection by the Wisconsin Department of Revenue/law enforcement and that failure to comply can result in criminal penalties, including loss of cigarettes/tobacco products?
 Yes No 8. Does the applicant understand that only cigarettes and roll-your-own (RYO) tobacco products listed on the Wisconsin Department of Justice's website labeled "Directory of Certified Tobacco Manufacturers and Brands" at www.doj.state.wi.us/dls/tobacco-directory may be sold in Wisconsin?

Cigarettes / Tobacco will be sold over counter through vending machine both

READ CAREFULLY BEFORE SIGNING: Under penalty provided by law, the applicant states that each of the above questions has been truthfully answered to the best of the knowledge of the applicant. Applicant agrees to operate this business according to law and that the rights and responsibilities conferred by the license(s), if granted, cannot be assigned to another.

Any lack of access to any portion of a licensed premises during inspection will be deemed a refusal to permit inspection. Such refusal is a misdemeanor and grounds for revocation of this license. Any person who knowingly provides materially false information on this application may be required to forfeit not more than \$1,000.

William M. Mass...
(Officer of Corporation / Member / Manager of Limited Liability Company / Partner / Individual)

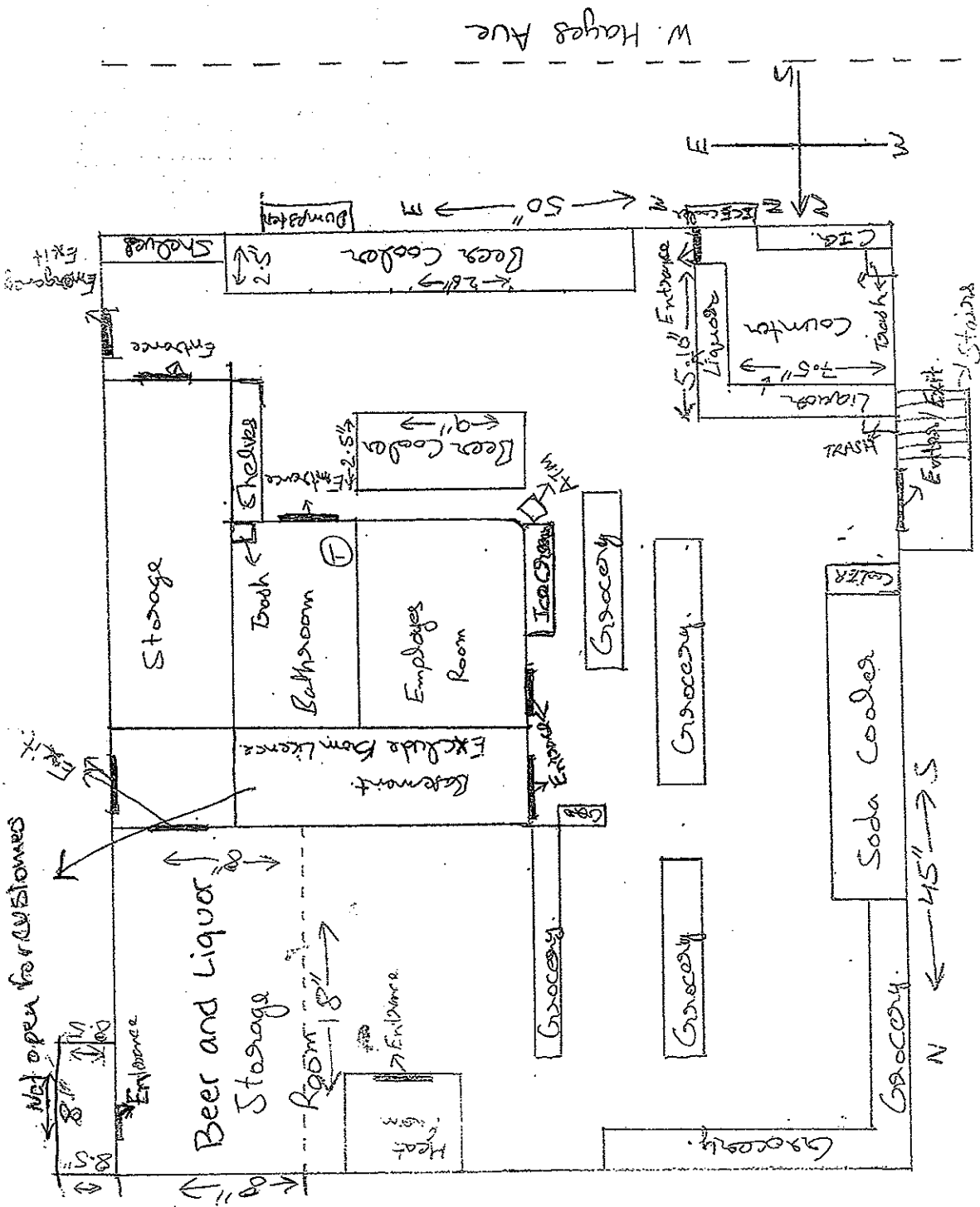

West Aulis Quick Stop LLC
 DBA: Quick Stop Food & Liquor
 2366 S 9th Place
 Grellwaukee, WI 53215
 Sq. Ft. 2,250 sqft.
 minimum 19, 7m24

Owner: Aymun Handassa

S. 9th Pl



Tuesday, February 27, 2024



Notice of Public Hearing

Blank Notice

MANASSRA, Ayman R, Agent
Quick Stop Food & Liquor at 2366 S 9TH PI
Class A Malt & Class A Liquor, Food Dealer and Weights & Measures License Applications

Tuesday, March 05, 2024 at 9:15 AM

To whom it may concern:

The above application has been made by the above named applicant(s). This requires approval from the Licenses Committee and the Common Council of the City of Milwaukee. The hearing before the Licenses Committee will take place on 3/5/2024 at 9:15 AM in Room 301-B, Third Floor, City Hall. This is a public hearing. Those wishing to view the proceeding are able to do so via the City Channel – Channel 25 on Spectrum Cable – or on the Internet at <http://city.milwaukee.gov/citychannel>. Those wishing to provide oral testimony via phone or internet are asked to contact the staff assistant, Yadira Melendez at (414) 286-2775 or stasst5@milwaukee.gov for necessary information. Please make such requests no later than one business day prior to the start of the meeting. You are not required to attend the hearing, but please see the information below if you would like to provide testimony. Once the Licenses Committee makes its recommendation, this recommendation is forwarded to the full Common Council for approval at its next regularly scheduled hearing.

Important details for those wishing to provide information for the Licenses Committee to consider when making its recommendation:

1. The license application is scheduled to be heard at the above time. Due to other hearings running longer than scheduled, you may have to wait some time to provide your testimony.
2. You must appear in person and testify as to matters that you have personally experienced or seen. (You cannot provide testimony for your neighbor, parent or anyone else; this is considered hearsay and cannot be considered by the committee.)
3. No letters or petitions can be accepted by the committee (unless the person who wrote the letter or the persons who signed the petition are present at the committee hearing and willing to testify).
4. Persons opposed to the license application are given the opportunity to testify first; supporters may testify after the opponents have finished.
5. When you are called to testify, you will be sworn in and asked to give your name, and address. (If your first and/or last names are uncommon please spell them.)
6. You may then provide testimony.
 - a. Include only information relating to the above license application.
 - b. Include only information you have personally witnessed or seen.
 - c. Provide concise and relevant information detailing how this business has affected or may affect the peaceful enjoyment of your neighborhood.
 - d. If by the time you have the opportunity to testify, the information you wish to share has already been provided to the committee, you may state that you agree with the previous testimony. Redundant or repetitive testimony will not assist the committee in making its recommendation.
7. After giving your testimony, the members of the Licenses Committee and the licensee may ask questions regarding the testimony you have given or other factors relating to the license application.
8. Business Competition is not a valid basis for denial or non-renewal of a license.
Please Note: If you have submitted an objection to the above application your objection cannot be considered by the committee unless you personally testify at the hearing.

OCCUPANT	MAIL ADDRESS	CITY STATE ZIP
CURRENT OCCUPANT	2326 S 9TH PL	MILWAUKEE, WI 53215-3212
CURRENT OCCUPANT	2326A S 9TH PL	MILWAUKEE, WI 53215-3212
CURRENT OCCUPANT	2327 S 9TH ST	MILWAUKEE, WI 53215-3207
CURRENT OCCUPANT	2327A S 9TH ST	MILWAUKEE, WI 53215-3207
CURRENT OCCUPANT	2329 S 9TH PL	MILWAUKEE, WI 53215-3211
CURRENT OCCUPANT	2329A S 9TH PL	MILWAUKEE, WI 53215-3211
CURRENT OCCUPANT	2330 S 9TH PL	MILWAUKEE, WI 53215-3212
CURRENT OCCUPANT	2330A S 9TH PL	MILWAUKEE, WI 53215-3212
CURRENT OCCUPANT	2331 S 9TH ST	MILWAUKEE, WI 53215-3207
CURRENT OCCUPANT	2331A S 9TH ST	MILWAUKEE, WI 53215-3207
CURRENT OCCUPANT	2333 S 9TH PL	MILWAUKEE, WI 53215-3211
CURRENT OCCUPANT	2333A S 9TH PL	MILWAUKEE, WI 53215-3211
CURRENT OCCUPANT	2335 S 9TH ST	MILWAUKEE, WI 53215-3207
CURRENT OCCUPANT	2335A S 9TH ST	MILWAUKEE, WI 53215-3207
CURRENT OCCUPANT	2336 S 9TH PL	MILWAUKEE, WI 53215-3212
CURRENT OCCUPANT	2336A S 9TH PL	MILWAUKEE, WI 53215-3212
CURRENT OCCUPANT	2337 S 9TH PL	MILWAUKEE, WI 53215-3211
CURRENT OCCUPANT	2337A S 9TH PL	MILWAUKEE, WI 53215-3211
CURRENT OCCUPANT	2337B S 9TH PL	MILWAUKEE, WI 53215-3211
CURRENT OCCUPANT	2338 S 9TH PL	MILWAUKEE, WI 53215-3212
CURRENT OCCUPANT	2338A S 9TH PL	MILWAUKEE, WI 53215-3212
CURRENT OCCUPANT	2339 S 9TH ST	MILWAUKEE, WI 53215-3207
CURRENT OCCUPANT	2339A S 9TH ST	MILWAUKEE, WI 53215-3207
CURRENT OCCUPANT	2340 S 10TH ST	MILWAUKEE, WI 53215-3247
CURRENT OCCUPANT	2340A S 10TH ST	MILWAUKEE, WI 53215-3247
CURRENT OCCUPANT	2341 S 9TH PL	MILWAUKEE, WI 53215-3211
CURRENT OCCUPANT	2341A S 9TH PL	MILWAUKEE, WI 53215-3211
CURRENT OCCUPANT	2341B S 9TH PL	MILWAUKEE, WI 53215-3211
CURRENT OCCUPANT	2342 S 9TH PL	MILWAUKEE, WI 53215-3212
CURRENT OCCUPANT	2342 S 9TH ST	MILWAUKEE, WI 53215-3208
CURRENT OCCUPANT	2343 S 9TH ST	MILWAUKEE, WI 53215-3207
CURRENT OCCUPANT	2343A S 9TH ST	MILWAUKEE, WI 53215-3207
CURRENT OCCUPANT	2344 S 10TH ST	MILWAUKEE, WI 53215-3247
CURRENT OCCUPANT	2344 S 9TH ST	MILWAUKEE, WI 53215-3208
CURRENT OCCUPANT	2344A S 10TH ST	MILWAUKEE, WI 53215-3247
CURRENT OCCUPANT	2345 S 9TH PL	MILWAUKEE, WI 53215-3211
CURRENT OCCUPANT	2345 S 9TH ST	MILWAUKEE, WI 53215-3207
CURRENT OCCUPANT	2345A S 9TH PL	MILWAUKEE, WI 53215-3211
CURRENT OCCUPANT	2345B S 9TH PL	MILWAUKEE, WI 53215-3211
CURRENT OCCUPANT	2345C S 9TH PL	MILWAUKEE, WI 53215-3211
CURRENT OCCUPANT	2346 S 9TH PL	MILWAUKEE, WI 53215-3212
CURRENT OCCUPANT	2346 S 9TH ST	MILWAUKEE, WI 53215-3208
CURRENT OCCUPANT	2346A S 9TH PL	MILWAUKEE, WI 53215-3212
CURRENT OCCUPANT	2346A S 9TH ST	MILWAUKEE, WI 53215-3208
CURRENT OCCUPANT	2347 S 9TH ST	MILWAUKEE, WI 53215-3207
CURRENT OCCUPANT	2348 S 10TH ST	MILWAUKEE, WI 53215-3247

CURRENT OCCUPANT	2349 S 9TH PL	MILWAUKEE, WI 53215-3211
CURRENT OCCUPANT	2350 S 10TH ST	MILWAUKEE, WI 53215-3247
CURRENT OCCUPANT	2350 S 9TH PL	MILWAUKEE, WI 53215-3212
CURRENT OCCUPANT	2350 S 9TH ST	MILWAUKEE, WI 53215-3208
CURRENT OCCUPANT	2350A S 10TH ST	MILWAUKEE, WI 53215-3247
CURRENT OCCUPANT	2350A S 9TH PL	MILWAUKEE, WI 53215-3212
CURRENT OCCUPANT	2351 S 9TH PL	MILWAUKEE, WI 53215-3211
CURRENT OCCUPANT	2351 S 9TH ST	MILWAUKEE, WI 53215-3207
CURRENT OCCUPANT	2351A S 9TH ST	MILWAUKEE, WI 53215-3207
CURRENT OCCUPANT	2352 S 10TH ST	MILWAUKEE, WI 53215-3247
CURRENT OCCUPANT	2352 S 9TH ST	MILWAUKEE, WI 53215-3208
CURRENT OCCUPANT	2352A S 10TH ST	MILWAUKEE, WI 53215-3247
CURRENT OCCUPANT	2352A S 9TH ST	MILWAUKEE, WI 53215-3208
CURRENT OCCUPANT	2354 S 9TH ST	MILWAUKEE, WI 53215-3208
CURRENT OCCUPANT	2354A S 9TH ST	MILWAUKEE, WI 53215-3208
CURRENT OCCUPANT	2355 S 9TH ST	MILWAUKEE, WI 53215-3263
CURRENT OCCUPANT	2355 S 9TH ST# 1	MILWAUKEE, WI 53215-3263
CURRENT OCCUPANT	2355 S 9TH ST# 2	MILWAUKEE, WI 53215-3263
CURRENT OCCUPANT	2355 S 9TH ST# 3	MILWAUKEE, WI 53215-3263
CURRENT OCCUPANT	2356 S 9TH PL	MILWAUKEE, WI 53215-3212
CURRENT OCCUPANT	2356 S 9TH ST	MILWAUKEE, WI 53215-3208
CURRENT OCCUPANT	2357 S 9TH PL	MILWAUKEE, WI 53215-3211
CURRENT OCCUPANT	2358 S 10TH ST	MILWAUKEE, WI 53215-3247
CURRENT OCCUPANT	2358 S 9TH PL	MILWAUKEE, WI 53215-3212
CURRENT OCCUPANT	2358 S 9TH ST	MILWAUKEE, WI 53215-3208
CURRENT OCCUPANT	2358A S 9TH PL	MILWAUKEE, WI 53215-3212
CURRENT OCCUPANT	2360 S 10TH ST	MILWAUKEE, WI 53215-3247
CURRENT OCCUPANT	2360 S 9TH PL	MILWAUKEE, WI 53215-3212
CURRENT OCCUPANT	2361 S 9TH PL	MILWAUKEE, WI 53215-3211
CURRENT OCCUPANT	2361 S 9TH ST	MILWAUKEE, WI 53215-3207
CURRENT OCCUPANT	2361A S 9TH ST	MILWAUKEE, WI 53215-3207
CURRENT OCCUPANT	2362 S 10TH ST	MILWAUKEE, WI 53215-3247
CURRENT OCCUPANT	2362 S 9TH ST	MILWAUKEE, WI 53215-3208
CURRENT OCCUPANT	2362 S 9TH ST# A	MILWAUKEE, WI 53215-3208
CURRENT OCCUPANT	2362A S 10TH ST	MILWAUKEE, WI 53215-3247
CURRENT OCCUPANT	2363 S 9TH ST	MILWAUKEE, WI 53215-3207
CURRENT OCCUPANT	2363A S 9TH ST	MILWAUKEE, WI 53215-3207
CURRENT OCCUPANT	2365 S 9TH PL	MILWAUKEE, WI 53215-3211
CURRENT OCCUPANT	2366 S 10TH ST	MILWAUKEE, WI 53215-3247
CURRENT OCCUPANT	2366 S 9TH ST	MILWAUKEE, WI 53215-3208
CURRENT OCCUPANT	2367 S 9TH ST	MILWAUKEE, WI 53215-3207
CURRENT OCCUPANT	2400A S 9TH PL	MILWAUKEE, WI 53215-3214
CURRENT OCCUPANT	2401 S 9TH PL	MILWAUKEE, WI 53215-3213
CURRENT OCCUPANT	2401 S 9TH ST	MILWAUKEE, WI 53215-3209
CURRENT OCCUPANT	2401 S 9TH ST# A	MILWAUKEE, WI 53215-3209
CURRENT OCCUPANT	2401 S 9TH ST# B	MILWAUKEE, WI 53215-3209
CURRENT OCCUPANT	2401 S 9TH ST# C	MILWAUKEE, WI 53215-3209

CURRENT OCCUPANT	2402 S 10TH ST	MILWAUKEE, WI 53215-3249
CURRENT OCCUPANT	2402 S 10TH ST# A	MILWAUKEE, WI 53215-3249
CURRENT OCCUPANT	2406 S 10TH ST	MILWAUKEE, WI 53215-3249
CURRENT OCCUPANT	2406 S 10TH ST# A	MILWAUKEE, WI 53215-3249
CURRENT OCCUPANT	2406 S 9TH PL	MILWAUKEE, WI 53215-3214
CURRENT OCCUPANT	2406 S 9TH ST	MILWAUKEE, WI 53215-3210
CURRENT OCCUPANT	2406A S 9TH PL	MILWAUKEE, WI 53215-3214
CURRENT OCCUPANT	2407 S 9TH PL# 1	MILWAUKEE, WI 53215-3213
CURRENT OCCUPANT	2407 S 9TH PL# 2	MILWAUKEE, WI 53215-3213
CURRENT OCCUPANT	2407 S 9TH PL# 3	MILWAUKEE, WI 53215-3213
CURRENT OCCUPANT	2407 S 9TH PL# 4	MILWAUKEE, WI 53215-3213
CURRENT OCCUPANT	2407 S 9TH ST	MILWAUKEE, WI 53215-3209
CURRENT OCCUPANT	2407A S 9TH ST	MILWAUKEE, WI 53215-3209
CURRENT OCCUPANT	2408 S 10TH ST	MILWAUKEE, WI 53215-3249
CURRENT OCCUPANT	2410 S 10TH ST	MILWAUKEE, WI 53215-3249
CURRENT OCCUPANT	2410 S 9TH PL	MILWAUKEE, WI 53215-3214
CURRENT OCCUPANT	2410 S 9TH ST	MILWAUKEE, WI 53215-3210
CURRENT OCCUPANT	2411 S 9TH PL	MILWAUKEE, WI 53215-3213
CURRENT OCCUPANT	2411 S 9TH ST	MILWAUKEE, WI 53215-3209
CURRENT OCCUPANT	2413 S 9TH PL	MILWAUKEE, WI 53215-3213
CURRENT OCCUPANT	2413A S 9TH PL	MILWAUKEE, WI 53215-3213
CURRENT OCCUPANT	2414 S 9TH PL	MILWAUKEE, WI 53215-3214
CURRENT OCCUPANT	2414 S 9TH ST	MILWAUKEE, WI 53215-3210
CURRENT OCCUPANT	2414 S 9TH ST# A	MILWAUKEE, WI 53215-3210
CURRENT OCCUPANT	2414 S 9TH ST# B	MILWAUKEE, WI 53215-3210
CURRENT OCCUPANT	2414 S 9TH ST# C	MILWAUKEE, WI 53215-3210
CURRENT OCCUPANT	2414 S 9TH ST# D	MILWAUKEE, WI 53215-3210
CURRENT OCCUPANT	2414A S 9TH PL	MILWAUKEE, WI 53215-3214
CURRENT OCCUPANT	2415 S 9TH ST	MILWAUKEE, WI 53215-3209
CURRENT OCCUPANT	2415A S 9TH ST	MILWAUKEE, WI 53215-3209
CURRENT OCCUPANT	2416 S 9TH PL	MILWAUKEE, WI 53215-3214
CURRENT OCCUPANT	2417 S 9TH PL	MILWAUKEE, WI 53215-3213
CURRENT OCCUPANT	2419 S 9TH ST	MILWAUKEE, WI 53215-3209
CURRENT OCCUPANT	2419A S 9TH ST	MILWAUKEE, WI 53215-3209
CURRENT OCCUPANT	2422 S 9TH PL	MILWAUKEE, WI 53215-3214
CURRENT OCCUPANT	2422A S 9TH PL	MILWAUKEE, WI 53215-3214
CURRENT OCCUPANT	2423 S 9TH PL	MILWAUKEE, WI 53215-3213
CURRENT OCCUPANT	2423 S 9TH ST	MILWAUKEE, WI 53215-3209
CURRENT OCCUPANT	2423A S 9TH ST	MILWAUKEE, WI 53215-3209
CURRENT OCCUPANT	2426 S 9TH PL	MILWAUKEE, WI 53215-3214
CURRENT OCCUPANT	2427 S 9TH PL	MILWAUKEE, WI 53215-3213
CURRENT OCCUPANT	2429 S 9TH ST	MILWAUKEE, WI 53215-3209
CURRENT OCCUPANT	2429 S 9TH ST	MILWAUKEE, WI 53215-3209
CURRENT OCCUPANT	824 W HAYES AVE	MILWAUKEE, WI 53215-3216
CURRENT OCCUPANT	828 W HAYES AVE	MILWAUKEE, WI 53215-3216
CURRENT OCCUPANT	828A W HAYES AVE	MILWAUKEE, WI 53215-3216
CURRENT OCCUPANT	924 W HAYES AVE	MILWAUKEE, WI 53215-3218

CURRENT OCCUPANT	924A W HAYES AVE	MILWAUKEE, WI 53215-3218
CURRENT OCCUPANT	958 W HAYES AVE	MILWAUKEE, WI 53215-3254
CURRENT OCCUPANT	978 W HAYES AVE	MILWAUKEE, WI 53215-3254
CURRENT OCCUPANT	978 W HAYES AVE# A	MILWAUKEE, WI 53215-3254

Blank Notice

Total Records: 144

Radius 250.0 feet and Center of the Circle: 2366 S 9th Pl