

MILWAUKEE COUNTY CERTIFIED SURVEY MAP NO. _____

BEING A DIVISION OF LOTS 13 AND 14, AND PORTION OF VACTAED ALLEY ADJACENT, BLOCK 11, PROSPECT HEIGHTS ANNEX LOCATED IN PART OF THE NORTHWEST 1/4 OF THE NORTHEAST 1/4 OF SECTION 32, TOWN 8 NORTH, RANGE 21 EAST, IN THE CITY OF MILWAUKEE, MILWAUKEE COUNTY, WISCONSIN.

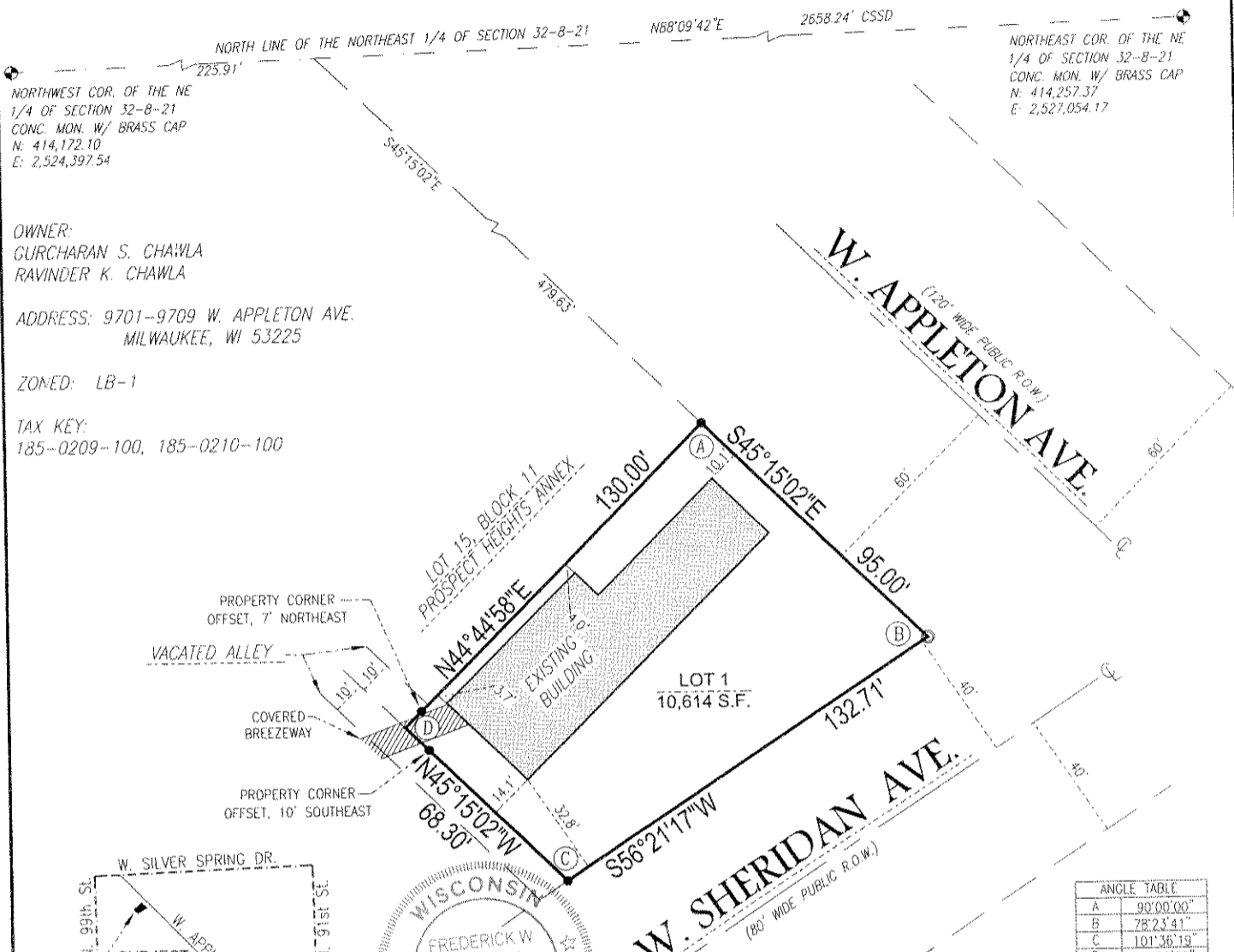

OWNER:
 GURCHARAN S. CHAWLA
 RAVINDER K. CHAWLA

ADDRESS: 9701-9709 W. APPLETON AVE.
 MILWAUKEE, WI 53225

ZONED: LB-1

TAX KEY:
 185-0209-100, 185-0210-100

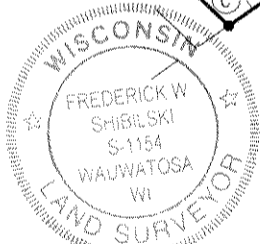
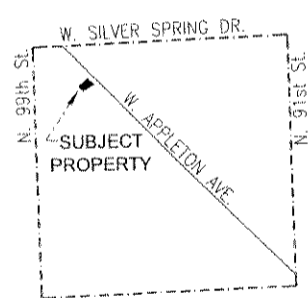

ANGLE TABLE	
A	90°00'00"
B	78°23'41"
C	101°36'19"
D	90°00'00"

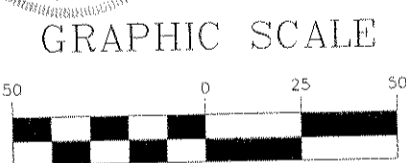

(IN FEET)
 1 inch = 50 ft.

- - DENOTES SET 3/4" X 18" LONG IRON REBAR WEIGHING A MINIMUM OF 1.13 LBS PER LINEAL FOOT.
 - (A) - ANGLE TABLE ITEM
- ALL BEARINGS ARE REFERENCED TO THE NORTH LINE OF THE NORTHEAST 1/4 OF SECTION 32-8-21, WHICH IS ASSUMED TO BEAR N89°09'42"E, STATE PLANE COORDINATE SYSTEM SOUTH ZONE, NOV. 2010 DATUM.

SURVEYING ASSOCIATES, INC.
 2554 N. 100th STREET
 WAUWATOSA, WI. 53226
 PHN 414-257-2212
 FAX 414-257-2443

Frederick W. Shibilski
 FREDERICK W. SHIBILSKI S - 1154

INSTRUMENT DRAFTED BY: JAMIE T. YORK JOB NO. 33686 FEBRUARY 20, 2012 SHEET 1 OF 3

INFRASTRUCTURE SERVICES DIVISION
Marcia Cornell 3/27/2012
 CENTRAL DRAFTING & RECORDS MANAGER
H. Martin 3/26/12
 ENGR. IN CHARGE ENVIRON. ENGR.
 CORRECT
S. J. Polonski 3/28/12
 CITY ENGINEER
 APPROVED

DEPARTMENT OF CITY DEVELOPMENT
 CITY OF MILWAUKEE
 MAR 08, 2012
[Signature]
 STAFF APPROVED

MILWAUKEE COUNTY CERTIFIED SURVEY MAP NO. _____

BEING A DIVISION OF LOTS 13 AND 14, AND PORTION OF VACATED ALLEY ADJACENT, BLOCK 11, PROSPECT HEIGHTS ANNEX LOCATED IN PART OF THE NORTHWEST ¼ OF THE NORTHEAST ¼ OF SECTION 32, TOWN 8 NORTH, RANGE 21 EAST, IN THE CITY OF MILWAUKEE, MILWAUKEE COUNTY, WISCONSIN.

SURVEYOR'S CERTIFICATE
STATE OF WISCONSIN)
MILWAUKEE COUNTY)SS

I, Frederick W. Shibilski, a registered land surveyor do hereby certify:

That I have surveyed, divided and mapped Lots 13 and 14, and portion of vacated alley adjacent, Block 11, Prospect Heights Annex located in part of the Northwest ¼ of the Northeast ¼ of Section 32, Town 8 North, Range 21 East, in the City of Milwaukee, Milwaukee County, Wisconsin and being more particularly described as follows: Commencing at the Northwest corner of the Northeast ¼ of Section 32; thence North 88° 09' 42" East, along the North line of said ¼ Section, 225.91 feet; thence South 45° 15' 02" East, 479.63 feet to the Northeast corner of Lot 14 and the point of beginning of the land to be described; thence South 45° 15' 02" East, along the Southwesterly right-of-way line of West Appleton Avenue, 95.00 feet to the Southeast corner of Lot 13; thence South 56° 21' 17" West, along the Northwesterly right-of-way line of West Sheridan Avenue, 132.71 feet to a point; thence North 45° 15' 02" West, 68.30 feet to a point; thence North 44° 44' 58" East, 130.00 feet to the point of beginning.

That I have made such survey, land division and map by the direction of Gurcharan S. and Ravinder K. Chawla, owners of said land.

That this map is a correct representation of all exterior boundaries of land surveyed and the land division thereof made.

That I have fully complied with the provisions of Chapter 236.34 of the Wisconsin Statutes and Chapter 119 of the Milwaukee Code in surveying, dividing and mapping the same.

Dated this 20th day of February 2012.



Frederick W. Shibilski
Frederick W. Shibilski S-1154
Wisconsin Reg. Land Surveyor

OWNERS CERTIFICATE:

Gurcharan S. and Ravinder K. Chawla, as owners, do hereby certify that they caused the land described on this map to be surveyed, divided, and mapped as represented on this map in accordance with the requirements of Chapter 119 of the Milwaukee Code of Ordinances.

In consideration of the approval of this map by the Common Council, and in accordance with Chapter 119 of the Milwaukee Code of Ordinances, the undersigned agrees:

- a. That all utility lines to provide electric power and telephone services and cable television or communications systems lines or cables to all parcels in the certified survey map shall be installed underground in easements provided therefor, where feasible.

This agreement shall be binding on the undersigned and assigns.

IN WITNESS WHEREOF, Gurcharan S. and Ravinder K. Chawla, at Milwaukee, Wisconsin, on this 22 day of March, 2012.

In the Presence of:

Kris Ozik

Julius A. Adams

Gurcharan S. Chawla
Gurcharan S. Chawla

Ravinder K. Chawla
Ravinder K. Chawla

MILWAUKEE COUNTY CERTIFIED SURVEY MAP NO. _____

BEING A DIVISION OF LOTS 13 AND 14, AND PORTION OF VACATED ALLEY ADJACENT, BLOCK 11, PROSPECT HEIGHTS ANNEX LOCATED IN PART OF THE NORTHWEST 1/4 OF THE NORTHEAST 1/4 OF SECTION 32, TOWN 8 NORTH, RANGE 21 EAST, IN THE CITY OF MILWAUKEE, MILWAUKEE COUNTY, WISCONSIN.

OWNERS CERTIFICATE (CONT'D):

STATE OF WISCONSIN)
MILWAUKEE COUNTY)SS

Personally came before me this 22 day of March, 2012, the above named Gurcharan S. and Ravinder K. Chawla, to me known to be the persons who executed the foregoing instrument.

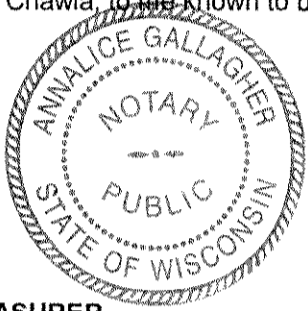

[Signature]
Notary Public, State of Wisconsin
My Commission expires July 29, 2012

CERTIFICATE OF CITY TREASURER
STATE OF WISCONSIN)
MILWAUKEE COUNTY)SS

I, JAMES F. KLAJBOR, ~~Acting~~ City Treasurer of the City of Milwaukee, certify that in accordance with the records in the Office of the City Treasurer of the City of Milwaukee there are no unpaid taxes or unpaid special assessments on the land included in this Certified Survey Map.

Date: 03/29/2012

[Signature]
Acting City Treasurer

COMMON COUNCIL CERTIFICATE OF APPROVAL

I certify that this Certified Survey Map was approved under Resolution File No. 120146, adopted by the Common Council of the City of Milwaukee on May 22, 2012.

[Signature]
Ronald D. Leonhardt, City Clerk
[Signature]
James R. Owczarski
[Signature]
Tom Barrett, Mayor

[Signature]

