

**1060 E Juneau Ave
Miller House
PERMIT # 26TMP-015201**

Scope of Work:

Demolish Garage that sits over lot line

Remove roof, walls, ceiling, foundation and slab

Infill with stone

Pave new apron for surface parking (196 sqft)

Seed and grass areas closest to house

Provide concrete walk to house, new door, new entrance to building

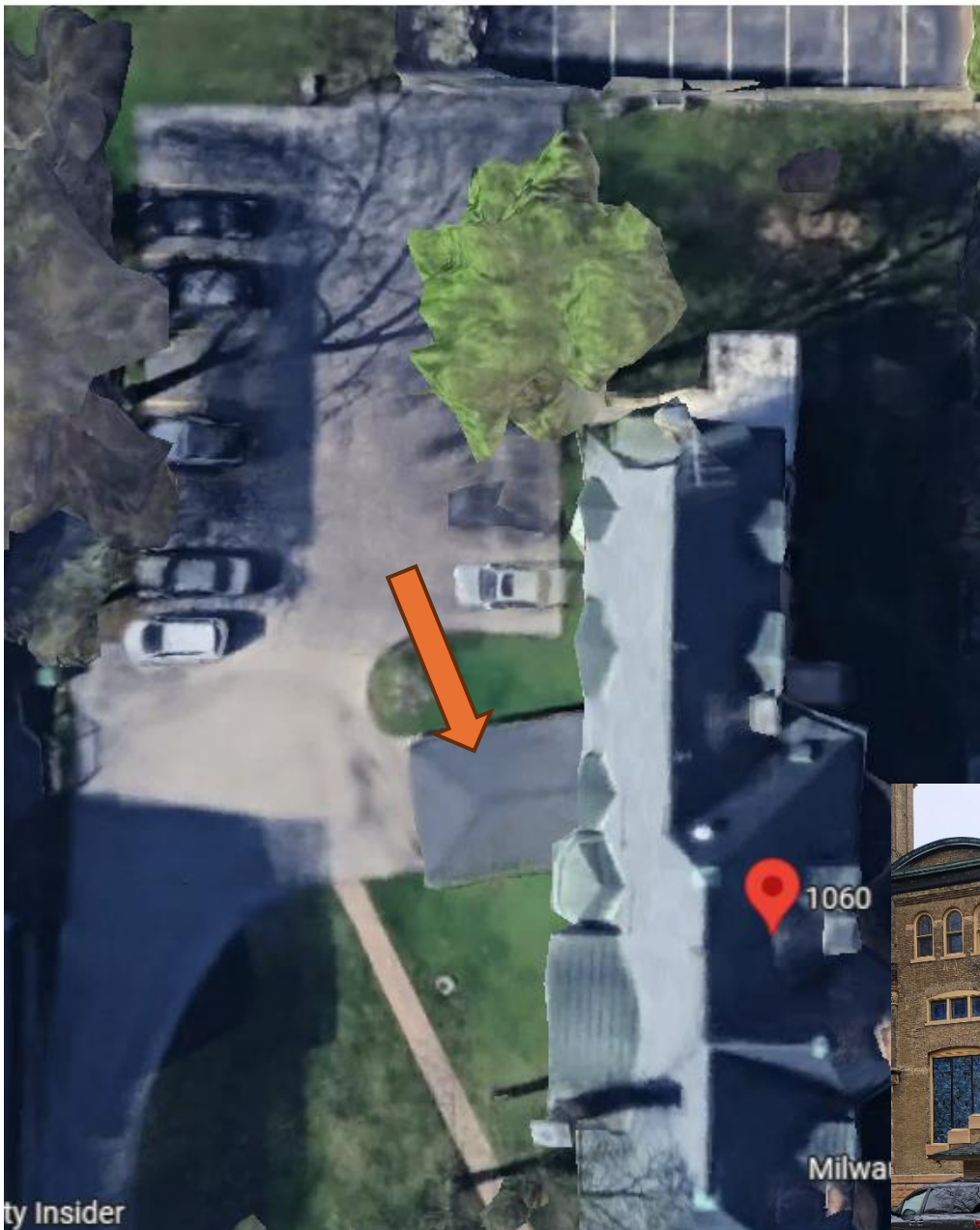



Proposed Entry:

The Miller House contains a couple architectural styles. The WI State Historical Society notes both Queen Anne and Roman revival styles. After the removal of the garage, we will replace the existing entrance door. We also intend to create a cover over this side door to protect it and occupants from weather. This new entry cover is to be constructed in the Romanesque style seen at the rear of the home. The new cover will be in same style as the existing rear yet not as ornate as the predominate Queen Anne style of the front.

- New entry door and new cover over door**
- Match style of existing dormer gables**
- Match Existing Brackets at nearby bay window**

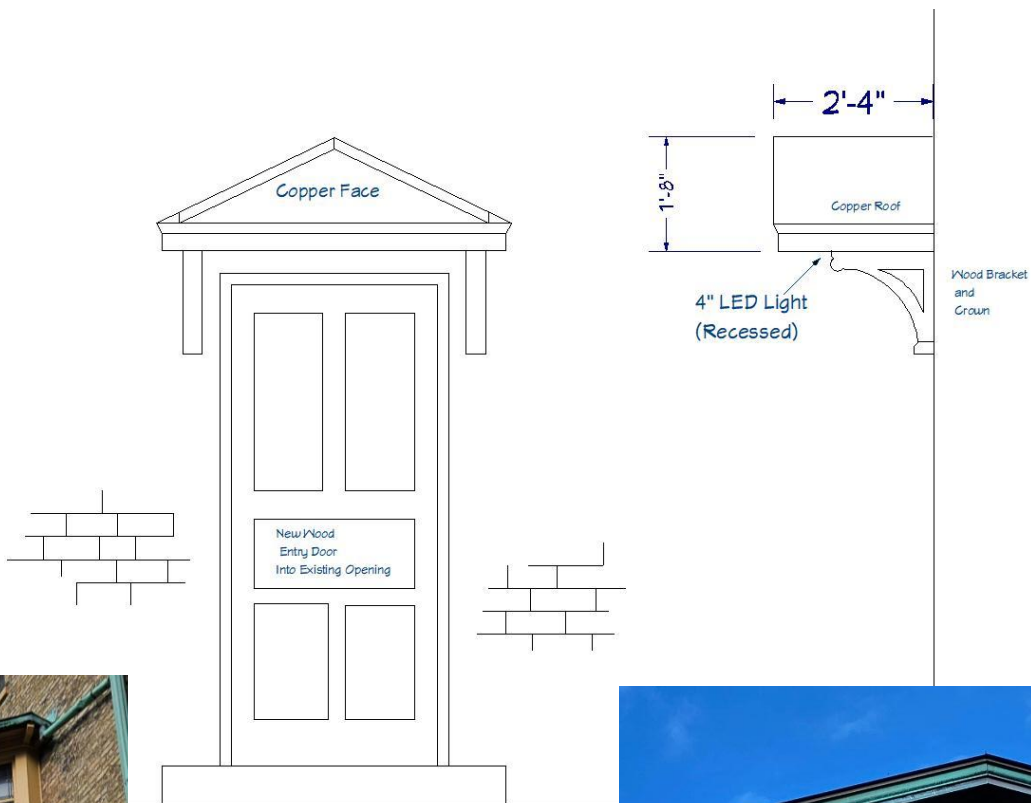

**Bracket Detail
And
Existing Dormer Gable**

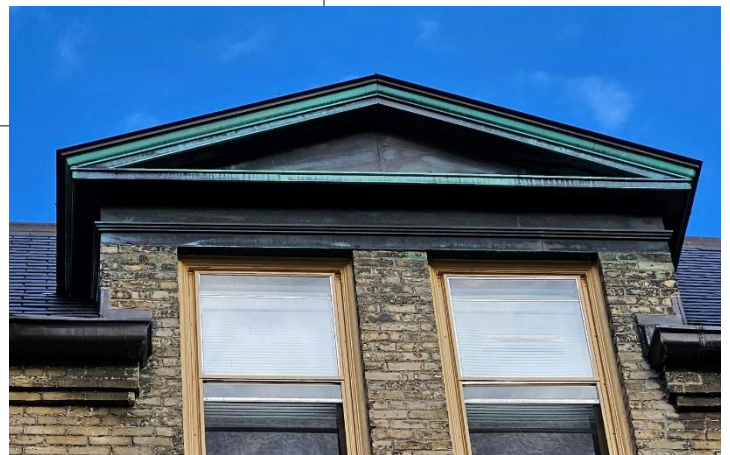



The Total Home Company Inc
PO Box 146 Port Washington, WI 53074

(414) 218-7833
corey@totalhomeco.com



Notice changes in architecture from rounded to square detail. We intend to follow the square detail. The Garage is to be removed, and a new door installed in the garage-to-house opening. The cover over this new door is shown on the prior page



The Total Home Company Inc
PO Box 146 Port Washington, WI 53074

(414) 218-7833
corey@totalhomeco.com

Existing Side Entry Door (to be replaced with new cover over)





The Total Home Company Inc
PO Box 146 Port Washington, WI 53074

(414) 218-7833
corey@totalhomeco.com

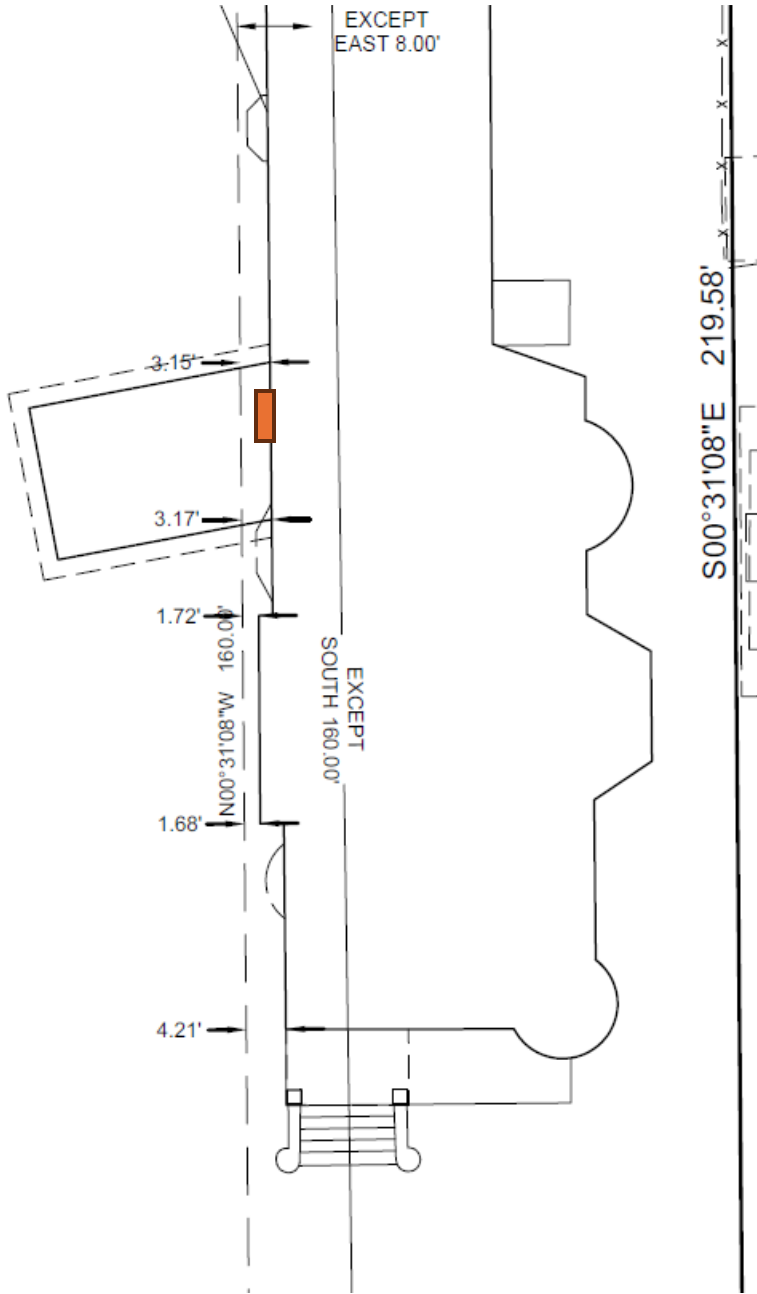

Preliminary CSM and Approx. Cover Location (not-to-scale)