

To; Historic preservation committee; Timothy Askin

RE; letter and application

Please find a property description of 3316 N Lake DR. I have marked in ink the position of the flower bed. As you can see it is in back of the property away from the road, in the middle of the property. It is situated on our personal patio, and is enclosed by shrubs and trees. The purpose was to have a flower garden. We were planting tulips, daffodils, etc.. My wife is handicapped and it is hard for her to bend over and work on ground level so we raised it up so she could sit on the side to work in the flower bed. I hope this will help in your determination

Thank you Edward and Linda de Roo 1-30-2022

A handwritten signature in black ink, appearing to read "Edward and Linda de Roo". The signature is written in a cursive, flowing style with several loops and flourishes.

WIHLEIN ESTATE TOWN HOMES, A CONDOMINIUM,

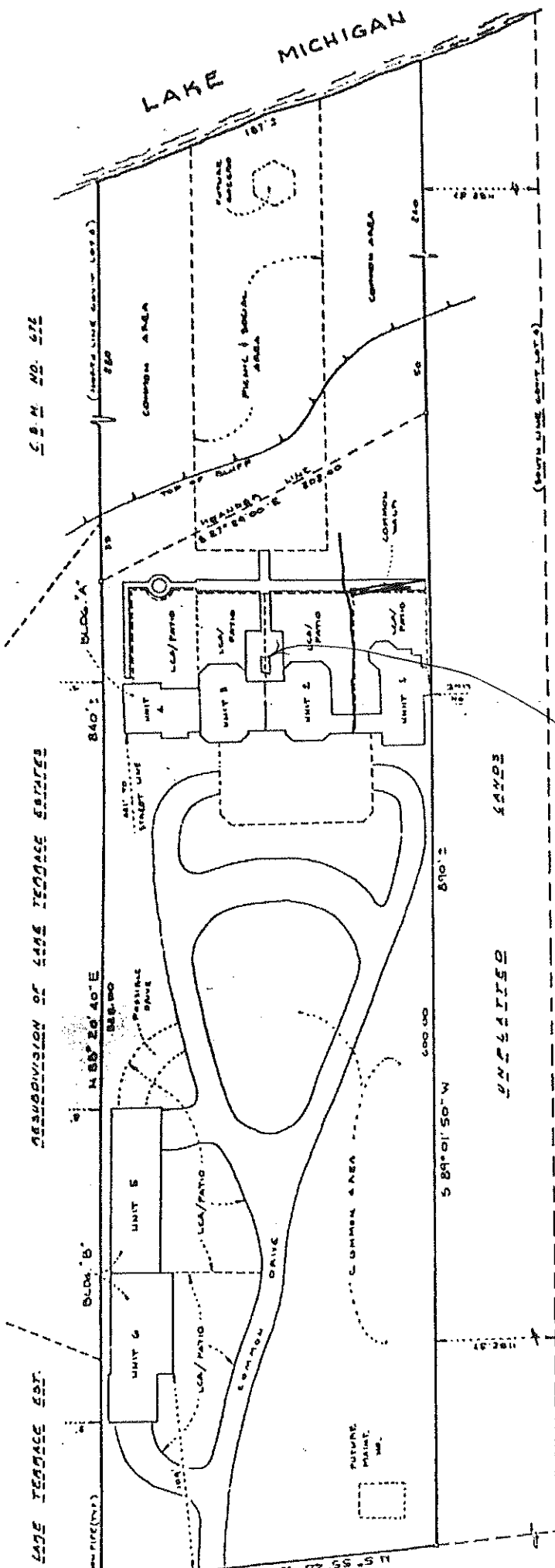

DESCRIPTION OF PROPERTY

All that part of Government Lot Four (4) in Fractional Section 10, Township 7 North, Range 22 East, lying East of Lake Drive (formerly known as Whitefish Bay Avenue) and North of a line parallel with and eleven hundred fifty-two and eight-seven hundredths (1,152.87 feet) North of the South line of said Government Lot Four (4), in the City of Milwaukee, County of Milwaukee, State of Wisconsin.

POSITION OF FLOWER BED

STATE OF WISCONSIN)
MILWAUKEE COUNTY) SS

I hereby certify that I have surveyed the above described property and the map is a true representation thereof and shows the size and location of the property, its exterior boundaries, the location and identification of each unit and common areas as indicated on the map.

This surveyor makes no certification as to the accuracy of the diagrammatic floor plans of the condominium buildings and units contained in the plat or the approximate dimensions or floor areas thereof.

Dated this 21ST day of SEPTEMBER, 1964.
Paul U. Olson
Paul U. Olson, Registered Land Surveyor No. 1963

