

823 W. ATKINSON AVENUE
PHONE CONCORD 4-3782
MILWAUKEE

HAROLD W. WARD
ENGINEER AND SURVEYOR
MILWAUKEE 6, WISCONSIN

PLAT OF SURVEY

OFFICIAL OZAUKEE
COUNTY SURVEYOR
CEDARBURG

PROPERTY AT 3031 N. SHERMAN BLVD. (OWNER)
LEGAL DESCRIPTION LOT 7, BLOCK 1, JESSE STONE'S ADDITION, IN THE NE. 1/4
OF SEC. 14, T. 7 N., R. 21 E., CITY OF MILWAUKEE, WISC.

1521-141-0057

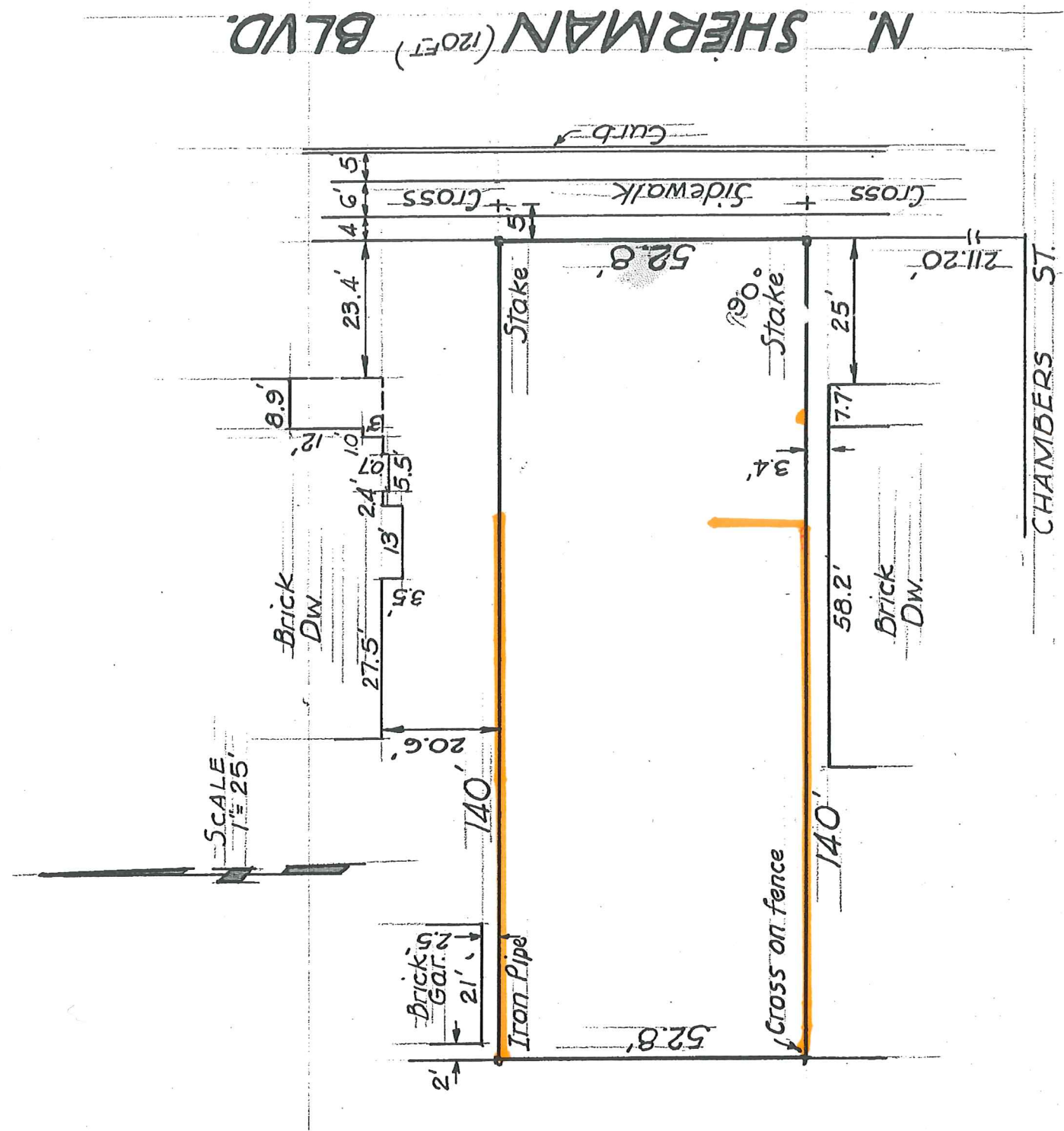

Prepared for SCHROEDER BROS.

State of Wisconsin, } ss.
County of Milwaukee }

I hereby certify that on the 22ND day of JANUARY 1951, I have surveyed the property described above according to the official records and that the above plat is a correct representation of the boundary lines and measurements of all buildings and other structures thereon.

Plat No. 51-036

Signed Harold W. Ward
Engineer and Surveyor W.C.P. Jr.