

7-22-30-3-0057

PLAT OF SURVEY OF WEST LINE

LOT 3, IN BLOCK 2, MARINER'S ADD'N, IN THE SW 1/4 OF SEC. 30, T. 7 N., R. 22 E., IN THE CITY OF MILWAUKEE, WISCONSIN.

PLAT NO. 66-679

NOV. 17TH, 1966

BADGER SURVEYING CO., INC.

Clarence J. Pappe
REGISTERED LAND SURVEYOR

W. WISCONSIN

AVE.

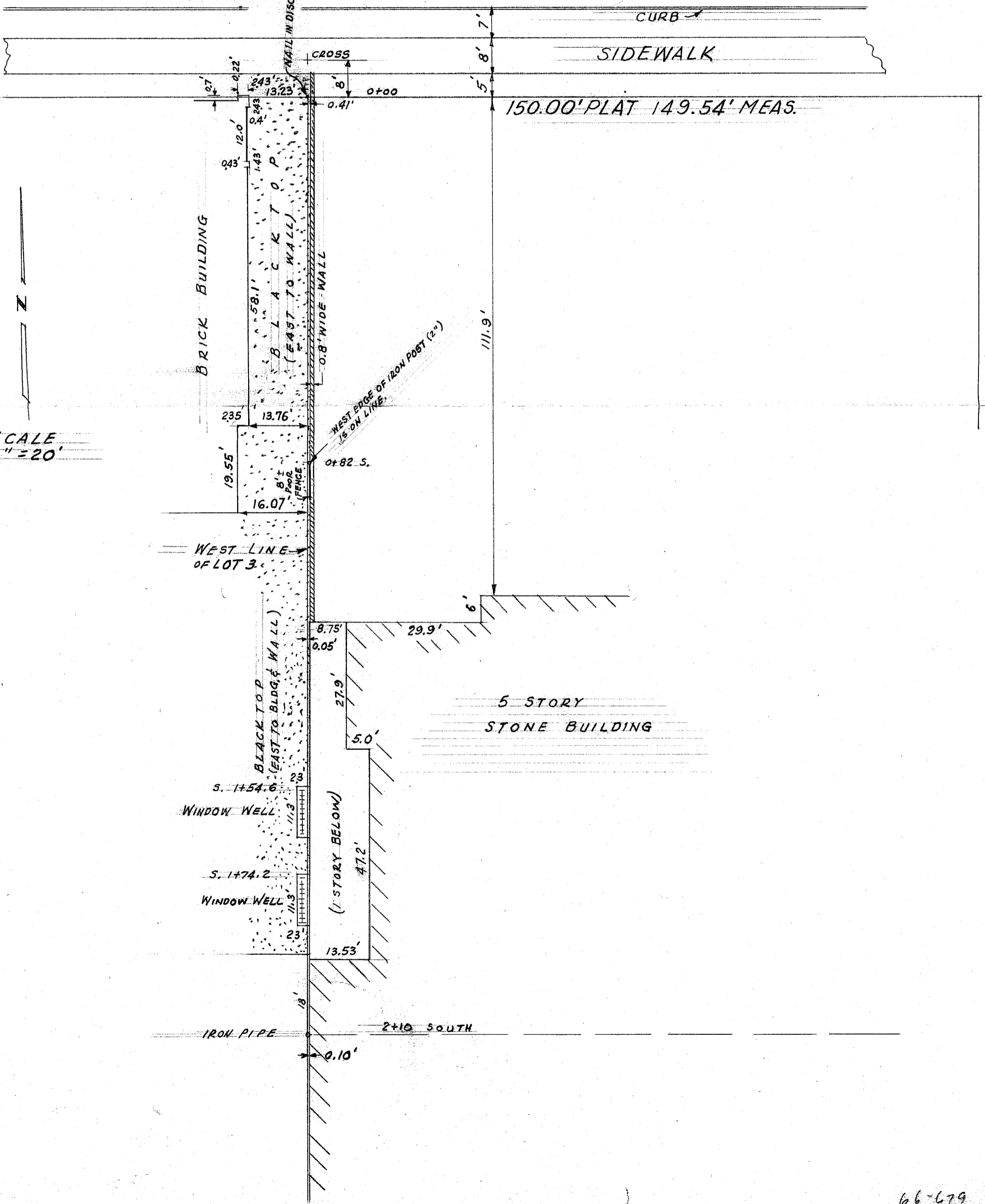

SCALE
1" = 20'

N. 24TH ST.

66-679