

D&D # 2452

CERTIFIED SURVEY MAP NO. _____

A DIVISION OF PARCELS 1 AND 2 OF CERTIFIED SURVEY MAP NO. 6128 IN THE SOUTHWEST 1/4 OF THE SOUTHWEST 1/4 OF SECTION 22, TOWN 8 NORTH, RANGE 21 EAST, IN THE CITY OF MILWAUKEE, MILWAUKEE COUNTY, WISCONSIN

SW CORNER, SW 1/4 SECTION 22-B-21
1.5" DIA BRASS ROD

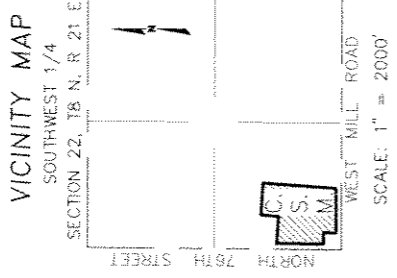
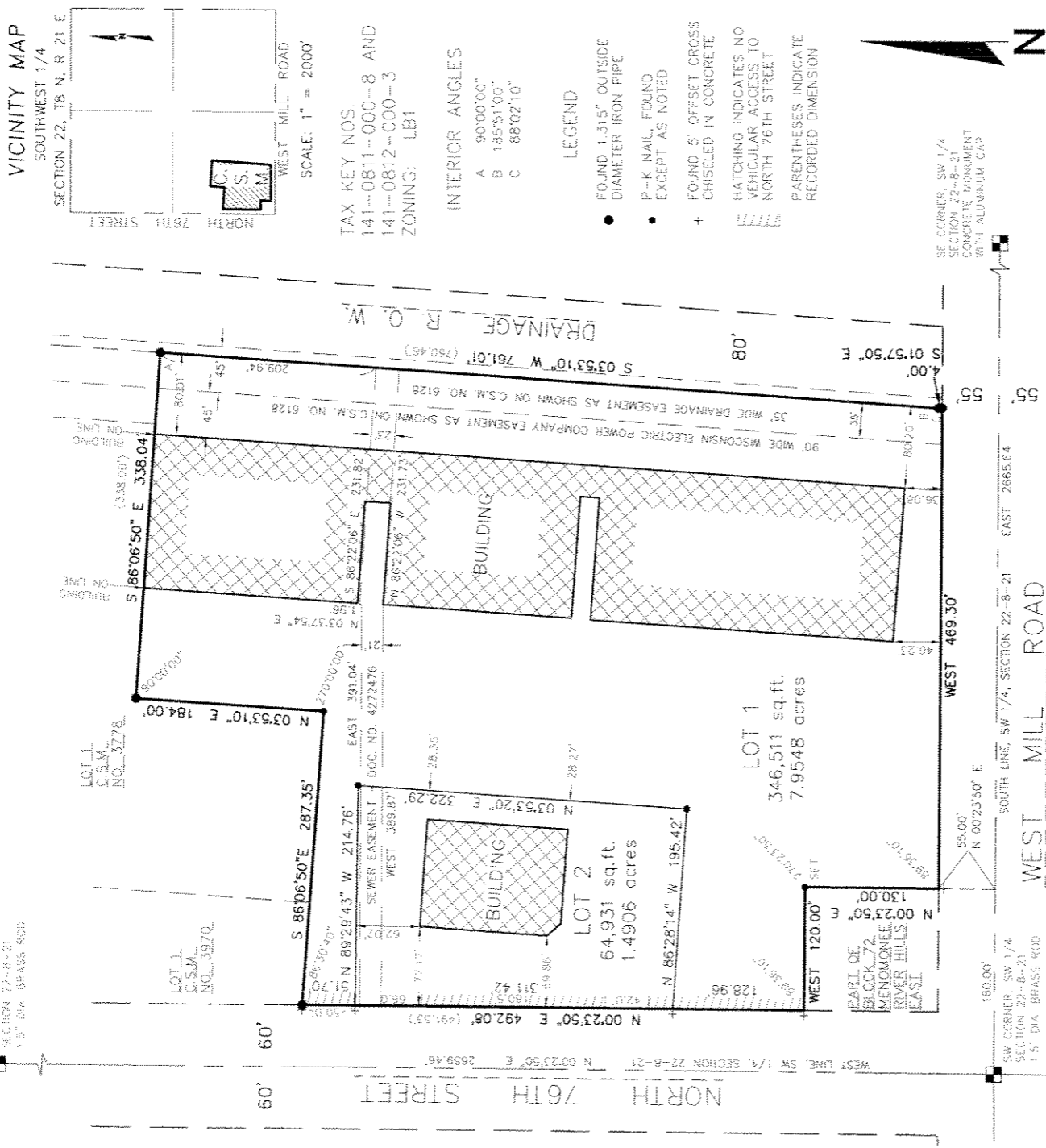

TAX KEY NOS.
141-0811-000-8 AND
141-0812-000-3
ZONING: LB1

INTERIOR ANGLES
A 90°00'00"
B 185°51'00"
C 88°02'10"

- LEGEND**
- FOUND 1.315" OUTSIDE DIAMETER IRON PIPE
 - P-K NAIL, FOUND EXCEPT AS NOTED
 - + FOUND 5' OFFSET CROSS CHISELED IN CONCRETE
 - ▨ HATCHING INDICATES NO VEHICULAR ACCESS TO NORTH 76TH STREET
 - () PARENTHESES INDICATE RECORDED DIMENSION

SE CORNER, SW 1/4 SECTION 22-B-21
CONCRETE MONUMENT WITH ALUMINUM CAP

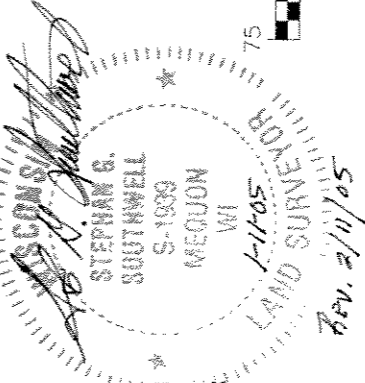

National Survey & Engineering
 A Division of R.A. Smith & Associates, Inc.
 262-781-1000
 Fax 262-797-7373
 16745 W. Bluemound Road
 Suite 200
 Brookfield, WI 53005-5938
 www.nsac.com

S:\5115962.dwg
CS20115.dwgModel

SHEET 1 OF 4 SHEETS

GRAPHIC SCALE

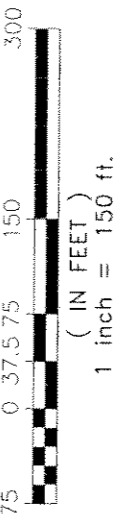

BEARINGS ARE REFERENCED TO THE WEST LINE OF THE SW 1/4 OF SECTION 22 RECORDED AS N 00°23'50" E ON CERTIFIED SURVEY MAP NO. 6128

INFRASTRUCTURE SERVICES DIVISION

Marcia Simons 2/24/05
CENTRAL DRAFTING & RECORDS MANAGER

M. Martin 2/22/05
ENGINEER IN CHARGE CIVIL/ENR.

Robert 2/24/05
CITY ENGINEER

CORRECT IN APPROVED

DD#2A52

CERTIFIED SURVEY MAP NO. _____

A division of Parcels 1 and 2 of Certified Survey Map No. 6128, in the Southwest 1/4 of the Southwest 1/4 of Section 22, Town 8 North, Range 21 East, in the City of Milwaukee, Milwaukee County, Wisconsin.

SURVEYOR'S CERTIFICATE

STATE OF WISCONSIN }
 :SS
WAUKESHA COUNTY }

I, STEPHAN G. SOUTHWELL, Registered Land Surveyor, do hereby certify:

THAT I have surveyed, divided and mapped a division of Parcels 1 and 2 of Certified Survey Map No. 6128, in the Southwest 1/4 of the Southwest 1/4 of Section 22, Town 8 North, Range 21 East, in the City of Milwaukee, Milwaukee County, Wisconsin, which is bounded and described as follows:

COMMENCING at the Southwest corner of said Southwest 1/4 Section; thence East along the South line of said Southwest 1/4 Section 180.00 feet to a point; thence North 00°23'50" East 55.00 feet to the point of beginning of the lands to be described; thence continuing North 00°23'50" East 130.00 feet to a point; thence West 120.00 feet to the East line of North 76th Street; thence North 00°23'50" East along said East line 492.08 feet to a point; thence South 86°06'50" East 287.35 feet to a point; thence North 03°53'10" East 184.00 feet to a point; thence South 86°06'50" East 338.04 feet to the West line of a drainage right-of-way; thence South 03°53'10" West along said West line 761.01 feet to a point; thence South 01°57'50" East along said West line 4.00 feet to the North line of West Mill Road; thence West along said North line 469.30 feet to the point of beginning.

THAT I have made the survey, land division and map by the direction of BRYSON PROPERTIES XII LIMITED PARTNERSHIP, owner.

THAT the map is a correct representation of all the exterior boundaries of the land surveyed and the land division thereof made.

THAT I have fully complied with Chapter 236 of the Wisconsin Statutes and Chapter 119 of the Milwaukee Code in surveying, dividing and mapping the same.

1-11-05 Rev. 2-11-05
DATE

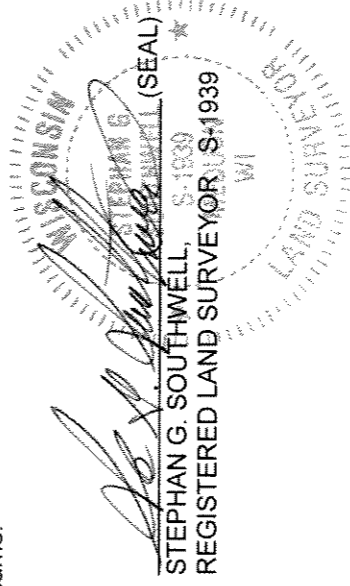

DID#2452

CERTIFIED SURVEY MAP NO. _____

A division of Parcels 1 and 2 of Certified Survey Map No. 6128, in the Southwest 1/4 of the Southwest 1/4 of Section 22, Town 8 North, Range 21 East, in the City of Milwaukee, Milwaukee County, Wisconsin.

OWNER'S CERTIFICATE

BRYSON PROPERTIES XII LIMITED PARTNERSHIP, a partnership duly organized and existing under and by virtue of the laws of the State of Illinois, as owner, certifies that said limited liability partnership caused the land described on this map to be surveyed, divided and mapped as represented on this map in accordance with the requirements of Chapter 119 of the Milwaukee Code of Ordinances.

IN consideration of the approval of the map by the Common Council of the City of Milwaukee and in accordance with Chapter 119 of the Milwaukee Code, the undersigned agrees:

- A. That all utility lines to provide electric power and telephone service and cable television or communications systems lines or cables to all lots in the Certified Survey Map shall be installed underground in easements provided therefore, where feasible.

B. **

THIS agreement shall be binding on the undersigned and assigns.

IN Witness Whereof BRYSON PROPERTIES XII LIMITED PARTNERSHIP has caused these presents to be signed by Dale Dobroth at Lake Forest, Illinois, this 12th day of January, 2005.

In the presence of:

BRYSON PROPERTIES XII LIMITED PARTNERSHIP

_____ [Signature]

**B. THAT DIRECT VEHICULAR ACCESS FROM PORTIONS OF LOTS 1 AND 2 TO NORTH 76TH STREET IS PROHIBITED AS DELINEATED ON THE ATTACHED MAP.

Illinois
STATE OF WISCONSIN }
LAKE } SS
MILWAUKEE COUNTY }

PERSONALLY came before me this 12th day of January, 2005, Dale Dobroth of BRYSON PROPERTIES XII LIMITED PARTNERSHIP to me known as the person who executed the foregoing instrument, and to me known to be the managing member of limited liability partnership, and acknowledged that he executed the foregoing instrument as such officer as the deed of the partnership, by its authority.

Christine H. Truxell (SEAL)
Notary Public, State of IL
My commission expires 10/25/06

