On 07/31/2025 My father Preston McIntyre (08/21/1976) was sitting in my car parked under a tree. The car was off at he was waiting for someone to come out of 4675 N 19TH PL, Milwaukee, WI. He was on the phone when the tree fell on top of the car at 1:40PM. I called the Glendale police department to see if an officer could come out. They dispatched me to the north shore. Northshore gave me Milwaukee non-emergency number. They sent the Milwaukee County forestry out to the scene, and they cut the tree off the car and told me that is was a dead tree. They then marked the tree and street with signs to not park. I got my car home and received two estimates on 08/01/2025. The dealerships are saying the damage is worth more than the car and it is considered totaled. I had to miss work on 08/01/2025 due to trying to get an estimate for the car and figure out how i am going to get back and forth to work. I am currently still unable to drive the car. We cannot get a windshield in the car due to how smashed the roof is on the car. Can someone please get back to me as soon as possible for the damage to the car. I am currently unable to drive because it is illegal to drive without a windshield in Wisconsin and I am still paying $500 a month for a car note.

Boucher
Did not do
estimate for
Damage Inside
car.

Precious McIntyre

2749 N 44th st

Milwaukee, WI 53210

Cell: 414-394-8986

Work: 414-447-3171 (mon-fri 7:30-4)

Effective 09/01/2025

New address will be 2713 N 37th St Milwaukee, WI 53210

CITY OF MILWAUKEE
2025 AUG 11 P 12: 13
CITY CLERK'S OFFICE

Payoff Quote

TUCSON 2019 - #6918

#6918

Effective Date:	08/05/2025
Good To Date:	08/15/2025
Total Payoff Amount:	$15,350.80
Daily Interest Amount:	$9.75

Boucher Collision Center - Waukesha

"WE RIDE WITH YOU EVERY MILE"
1531 E. Moreland Blvd, Waukesha, WI 53186
Phone: (262) 574-3613
FAX: (262) 548-8218

Workfile ID: 82180adc
Federal ID: 39-1388406

Preliminary Estimate

Customer: McIntyre, Precious

Written By: Dominic Biagioli

Insured:	McIntyre, Precious	Policy #:	Claim #:
Type of Loss:	Collision	Date of Loss:	Days to Repair: 0
Point of Impact:	01 Right Front		

Owner:
McIntyre, Precious
(000) 000-0000 Business

Inspection Location:
Boucher Collision Center - Waukesha
1531 E. Moreland Blvd
Waukesha, WI 53186
Repair Facility
(262) 574-3613 Business

Insurance Company:

VEHICLE

2019 HYUN Tucson SE FWD 4D UTV 4-2.0L Gasoline Gasoline Direct Injection

VIN:	KM8J23A47KU927618	Interior Color:	Mileage In:	Vehicle Out:
License:		Exterior Color:	Mileage Out:	
State:		Production Date:	Condition:	Job #:

TRANSMISSION
Automatic Transmission
POWER
Power Steering
Power Brakes
Power Windows
Power Locks
Power Mirrors
DECOR
Dual Mirrors
Privacy Glass
Console/Storage
Overhead Console
CONVENIENCE
Air Conditioning
Intermittent Wipers
Tilt Wheel
Cruise Control
Rear Defogger
Keyless Entry
Alarm
Message Center
Steering Wheel Touch Controls
Rear Window Wiper
Telescopic Wheel
Backup Camera
RADIO
AM Radio
FM Radio
Stereo
Search/Seek
Auxiliary Audio Connection
SAFETY
Drivers Side Air Bag
Passenger Air Bag
Anti-Lock Brakes (4)
4 Wheel Disc Brakes
Traction Control
Stability Control
Front Side Impact Air Bags
Head/Curtain Air Bags
Hands Free Device
Lane Departure Warning
SEATS
Cloth Seats
Bucket Seats
Reclining/Lounge Seats
WHEELS
Aluminum/Alloy Wheels
PAINT
Clear Coat Paint
OTHER
Rear Spoiler

Get live updates at www.carwise.com/e/5993D2

Customer: McIntyre, Precious

2019 HYUN Tucson SE FWD 4D UTV 4-2.0L Gasoline Gasoline Direct Injection

Line		Oper	Description	Part Number	Qty	Extended Price $	Labor	Paint
1	**INFORMATION LABELS**							
2			Rpl information labels				0.3	
3		Repl	Emission label 2.0 liter w/o AWD	324022ETB6	1	5.61	Incl.	
4		Repl	AC label	97699B8100	1	2.71	Incl.	
5	**FRONT BUMPER & GRILLE**							
6		R&I	R&I bumper cover				1.6	
7	* <>	Rpr	Bumper cover				2.0	3.0
8			Add for Clear Coat					1.2
9		Repl	Lower cover w/skid plate	86512D3520	1	323.53	1.1	
10	**FRONT LAMPS**							
11		Repl	RT Headlamp assy w/LED accent	92102D3650	1	815.82	0.3	
12			Aim headlamps				0.5	
13	**HOOD**							
14		Repl	Hood	66400D3000	1	699.95	1.6	3.0
15			Overlap Major Non-Adj. Panel					-0.2
16			Add for Clear Coat					0.6
17			Add for Underside(Complete)					1.5
18			Add for Clear Coat					0.3
19	**FENDER**							
20		Repl	RT Fender	66321D3000	1	291.84	3.2	2.0
21			Overlap Major Adj. Panel					-0.4
22			Add for Clear Coat					0.3
23			Add for Edging					0.5
24			Add for Clear Coat					0.1
25		R&I	RT Fender liner all				Incl.	
26		R&I	RT Wheel opng mldg				Incl.	
27	**WINDSHIELD**							
28		Repl	Windshield Hyundai w/o wiper de-icer w/o auto defog, w/lane departure	86111D3280	1	1,087.92	2.7	
29		Repl	Reveal molding	86130D3000	1	104.11	Incl.	
30	**OVERHEAD CONSOLE**							
31		Repl	Overhead console gray	92800D3000TTX	1	213.82	0.3	
32	**ROOF**							
33		Repl	Roof panel fr 12/11/2015	67111D3010	1	1,411.84	17.0	3.2
34			Overlap Major Non-Adj. Panel					-0.2
35	*		Add for Clear Coat					0.6
36		R&I	RT Roof molding				Incl.	
37		R&I	LT Roof molding				Incl.	
38		R&I	R&I headliner				Incl.	
39	**FRONT DOOR**							
40	*	Blnd	RT Outer panel					1.2
41		R&I	RT Belt molding black				0.3	

Customer: McIntyre, Precious

2019 HYUN Tucson SE FWD 4D UTV 4-2.0L Gasoline Gasoline Direct Injection

42		R&I	RT Lower molding				0.4		
43		R&I	RT Mirror assy w/o signal lmp w/o blnd spot				0.4		
44		R&I	RT Handle, outside w/o smart key				0.4		
45		R&I	RT R&I trim panel				0.5		
46	**LIFT GATE**								
47		R&I	R&I liftgate assy				Incl.		
48	**VEHICLE DIAGNOSTICS**								
49	#		Pre Scan	1	65.00		0.5	M	
50	#		Post Scan	1	134.95		0.5	M	
51	**MISCELLANEOUS OPERATIONS**								
52	**	Repl	A/M Cover Car	1	5.00		0.3		
53	#	Repl	3% Credit Card Fee	1					
54	#	Rpr	Color sand and buff (Per Panel)						0.3
55	#	Repl	Corrosion protection primer	1		T			0.3
56	#	Repl	Flex additive	1	8.00	T			
57	#	Subl	Hazard Waste	1	5.00				
58	#	Refn	Mask jambs/openings						0.3
59	**	Repl	A/M Urethane kit	1	40.00				
60	#	Refn	COLOR TINT						1.0
61	#	Repl	Seam sealer/caulking	1	30.00	T	1.0		
62	#	Refn	Feather edge prime and block						1.0
63	#	Repl	Glass Clean up	1			1.5		
64	#	Repl	Roof replace kit	1	355.83				
			SUBTOTALS		**5,600.93**		**36.4**		**19.6**

ESTIMATE TOTALS

Category	Basis		Rate	Cost $
Parts				5,562.93
Body Labor	35.4 hrs	@	$ 80.00 /hr	2,832.00
Paint Labor	19.6 hrs	@	$ 80.00 /hr	1,568.00
Mechanical Labor	1.0 hrs	@	$ 150.00 /hr	150.00
Paint Supplies	19.6 hrs	@	$ 60.00 /hr	1,176.00
Miscellaneous				38.00
Subtotal				11,326.93
Sales Tax	$ 11,326.93	@	5.0000 %	566.35
Grand Total				**11,893.28**
Deductible				0.00
CUSTOMER PAY				**0.00**
INSURANCE PAY				**11,893.28**

This Estimate is Subject to Change once Vehicle has been Disassembled

Customer: McIntyre, Precious

2019 HYUN Tucson SE FWD 4D UTV 4-2.0L Gasoline Gasoline Direct Injection

MOTOR VEHICLE REPAIR PRACTICES ARE REGULATED BY CHAPTER ATCP 132, WIS. ADM. CODE, ADMINISTERED BY THE BUREAU OF CONSUMER PROTECTION, WISCONSIN DEPT. OF AGRICULTURE, TRADE AND CONSUMER PROTECTION, P.O. BOX 8911, MADISON, WISCONSIN 53708-8911.

THIS ESTIMATE HAS BEEN PREPARED BASED ON THE USE OF ONE OR MORE REPLACEMENT PARTS SUPPLIED BY A SOURCE OTHER THAN THE MANUFACTURER OF YOUR MOTOR VEHICLE. WARRANTIES APPLICABLE TO THESE REPLACEMENT PARTS ARE PROVIDED BY THE MANUFACTURER OR DISTRIBUTOR OF THE REPLACEMENT PARTS RATHER THAN BY THE MANUFACTURER OF YOUR MOTOR VEHICLE.

Estimate based on MOTOR CRASH ESTIMATING GUIDE and potentially other third party sources of data. Unless otherwise noted, (a) all items are derived from the Guide ARR1002, CCC Data Date 07/17/2025, and potentially other third party sources of data; and (b) the parts presented are OEM-parts. OEM parts are manufactured by or for the vehicle's Original Equipment Manufacturer (OEM) according to OEM's specifications for U.S. distribution. OEM parts are available at OE/Vehicle dealerships or the specified supplier. OPT OEM (Optional OEM) or ALT OEM (Alternative OEM) parts are OEM parts that may be provided by or through alternate sources other than the OEM vehicle dealerships with discounted pricing. Asterisk (*) or Double Asterisk (**) indicates that the parts and/or labor data provided by third party sources of data may have been modified or may have come from an alternate data source. Tilde sign (~) items indicate MOTOR Not-Included Labor operations. The symbol (<>) indicates the refinish operation WILL NOT be performed as a separate procedure from the other panels in the estimate. Non-Original Equipment Manufacturer aftermarket parts are described as Non OEM, A/M or NAGS. Used parts are described as LKQ, RCY, or USED. Reconditioned parts are described as Recond. Recored parts are described as Recore. NAGS Part Numbers and Benchmark Prices are provided by National Auto Glass Specifications. Labor operation times listed on the line with the NAGS information are MOTOR suggested labor operation times. NAGS labor operation times are not included. Pound sign (#) items indicate manual entries.

Some 2024 vehicles contain minor changes from the previous year. For those vehicles, prior to receiving updated data from the vehicle manufacturer, labor and parts data from the previous year may be used. The CCC ONE estimator has a list of applicable vehicles. Parts numbers and prices should be confirmed with the local dealership.

The following is a list of additional abbreviations or symbols that may be used to describe work to be done or parts to be repaired or replaced:

SYMBOLS FOLLOWING PART PRICE:
m=MOTOR Mechanical component. s=MOTOR Structural component. T=Miscellaneous Taxed charge category. X=Miscellaneous Non-Taxed charge category.

SYMBOLS FOLLOWING LABOR:
D=Diagnostic labor category. E=Electrical labor category. F=Frame labor category. G=Glass labor category. M=Mechanical labor category. S=Structural labor category. (numbers) 1 through 4=User Defined Labor Categories.

OTHER SYMBOLS AND ABBREVIATIONS:
Adj.=Adjacent. Algn.=Align. ALU=Aluminum. A/M=Aftermarket part. Blnd=Blend. BOR=Boron steel. CAPA=Certified Automotive Parts Association. CFC=Carbon Fiber. D&R=Disconnect and Reconnect. HSS=High Strength Steel. HYD=Hydroformed Steel. Incl.=Included. LKQ=Like Kind and Quality. LT=Left. MAG=Magnesium. Non-Adj.=Non Adjacent. NSF=NSF International Certified Part. O/H=Overhaul. Qty=Quantity. Refn=Refinish. Repl=Replace. R&I=Remove and Install. R&R=Remove and Replace. Rpr=Repair. RT=Right. SAS=Sandwiched Steel. Sect=Section. STS=Stainless Steel. Subl=Sublet. UHS=Ultra High Strength Steel. N=Note(s) associated with the estimate line.

Customer: McIntyre, Precious

2019 HYUN Tucson SE FWD 4D UTV 4-2.0L Gasoline Gasoline Direct Injection

CCC ONE Estimating - A product of CCC Intelligent Solutions Inc.

The following is a list of abbreviations that may be used in CCC ONE Estimating that are not part of the MOTOR CRASH ESTIMATING GUIDE:
BAR=Bureau of Automotive Repair. EPA=Environmental Protection Agency. NHTSA= National Highway Transportation and Safety Administration. PDR=Paintless Dent Repair. VIN=Vehicle Identification Number.

Russ Darrow Collision Center of Milwaukee

9301 W Brown Deer Rd, MILWAUKEE, WI 53224
Phone: (414) 362-7520
FAX: (414) 355-6744

Workfile ID: b9073512
Federal ID: 36-4584108

Preliminary Estimate

Customer: MCINTYRE, PRECIOUS

Written By: merrina johnson

Insured:	MCINTYRE, PRECIOUS	Policy #:		Claim #:	
Type of Loss:		Date of Loss:		Days to Repair:	0
Point of Impact:	13 Rollover				

Owner:
MCINTYRE, PRECIOUS

Inspection Location:
Russ Darrow Collision Center of Milwaukee
9301 W Brown Deer Rd
MILWAUKEE, WI 53224
Repair Facility
(414) 362-7520 Business

Insurance Company:

VEHICLE

2019 HYUN Tucson SE FWD 4D UTV 4-2.0L Gasoline Gasoline Direct Injection

VIN:	KM8J23A47KU927618	Interior Color:		Mileage In:	Vehicle Out:
License:		Exterior Color:		Mileage Out:	
State:		Production Date:		Condition:	Job #:

TRANSMISSION
Automatic Transmission
POWER
Power Steering
Power Brakes
Power Windows
Power Locks
Power Mirrors
DECOR
Dual Mirrors
Privacy Glass
Console/Storage
Overhead Console
CONVENIENCE
Air Conditioning
Intermittent Wipers
Tilt Wheel
Cruise Control
Rear Defogger
Keyless Entry
Alarm
Message Center
Steering Wheel Touch Controls
Rear Window Wiper
Telescopic Wheel
Backup Camera
RADIO
AM Radio
FM Radio
Stereo
Search/Seek
Auxiliary Audio Connection
SAFETY
Drivers Side Air Bag
Passenger Air Bag
Anti-Lock Brakes (4)
4 Wheel Disc Brakes
Traction Control
Stability Control
Front Side Impact Air Bags
Head/Curtain Air Bags
Hands Free Device
Lane Departure Warning
SEATS
Cloth Seats
Bucket Seats
Reclining/Lounge Seats
WHEELS
Aluminum/Alloy Wheels
PAINT
Clear Coat Paint
OTHER
Rear Spoiler

Get live updates at www.carwise.com/e/599PRH

Customer: MCINTYRE, PRECIOUS

2019 HYUN Tucson SE FWD 4D UTV 4-2.0L Gasoline Gasoline Direct Injection

Line		Oper	Description	Part Number	Qty	Extended Price $	Labor	Paint
1	**FRONT BUMPER & GRILLE**							
2			O/H front bumper				3.6	
3		R&I	R&I bumper cover				Incl.	
4	* <>	Rpr	Bumper cover				3.0	3.0
5			Add for Clear Coat					1.2
6		R&I	License bracket				0.2	
7		Repl	Lower cover w/o skid plate	86512D3500	1	315.44	Incl.	
8		R&I	Upper grille chrome accent w/o surround view				Incl.	
9	**FRONT LAMPS**							
10		Repl	RT Headlamp assy w/o LED accent	92102D3500	1	759.95	0.3	
11			Aim headlamps				0.5	
12		R&I	LT Headlamp assy w/o LED accent				0.3	
13	**HOOD**							
14		Repl	Hood	66400D3000	1	699.95	1.6	3.0
15			Overlap Major Non-Adj. Panel					-0.2
16			Add for Clear Coat					0.6
17			Add for Underside(Complete)					1.5
18		Repl	Front w'strip	86435D3000	1	48.70	Incl.	
19		Repl	Rear w'strip	86430D3000	1	98.39	Incl.	
20	**FENDER**							
21		Repl	RT Fender	66321D3000	1	291.84	3.2	2.0
22			Overlap Major Adj. Panel					-0.4
23			Add for Clear Coat					0.3
24			Add for Edging					0.5
25		R&I	RT Fender liner all				Incl.	
26		R&I	Mud guard				0.4	
27		Repl	RT Wheel opng mldg	87712D3000CA	1	197.70	Incl.	
28	*	Blnd	LT Fender					1.0
29		R&I	LT Wheel opng mldg				0.6	
30		R&I	LT Fender liner all				0.4	
31	**WINDSHIELD**							
32		Repl	Reveal molding	86130D3000	1	104.11	Incl.	
33	*	Repl	Windshield Hyundai w/o wiper de-icer w/o auto defog, w/lane departure	86111D3280	1	1,087.92	0.0	
34		Repl	Mirror inside w/o auto dimming	851013X100	1	150.31	Incl.	
35	*	Subl	Windshield Hyundai w/o wiper de-icer w/o auto defog, w/lane departure +25%		1	275.00 X		
			Note: 3RD PARTY GLASS COMPANY					
36	#	Repl	Urethane Kit		1	25.00		

Customer: MCINTYRE, PRECIOUS

2019 HYUN Tucson SE FWD 4D UTV 4-2.0L Gasoline Gasoline Direct Injection

37		Repl	Outer cover	96010D3100	1	27.56				
38	**COWL**									
39		R&I	Cowl grille w/o ULSAN plant 2					Incl.		
40	**OVERHEAD CONSOLE**									
41		Repl	Overhead console beige	92800D3000UUE	1	213.82		0.3		
42	**RESTRAINT SYSTEMS**									
43		R&I	RT Head air bag				m	0.8	M	
44		R&I	LT Head air bag				m	0.8	M	
45	#	Rpr	Disable Air Bags					1.0	M	
46	#		BATTERY DISCONNECT/RECONNECT		1			0.3	M	
47		R&I	RT Seat belt assy beige					0.4		
48		R&I	LT Seat belt assy beige					0.4		
49		R&I	RT Outer belt assy beige					0.3		
50		R&I	LT Outer belt assy beige					0.3		
51	**SEATS & TRACKS**									
52		R&I	RT R&I front seat					0.5		
53		R&I	LT R&I front seat					0.5		
54		R&I	R&I rear seat complete assy					1.1		
55	**ROOF**									
56		Repl	Roof panel fr 12/11/2015	67111D3010	1	1,411.84		17.0		3.2
57			Overlap Major Non-Adj. Panel							-0.2
58	*		Add for Clear Coat							0.6
59		Repl	W'shield header	67121D3000	1	110.79		1.4		0.6
60			Overlap Minor Panel							-0.2
61	*		Add for Clear Coat							0.1
62		Repl	RT Roof molding	87240D3000	1	138.40		Incl.		
63		R&I	LT Roof molding					Incl.		
64		Repl	Headliner beige	85310D3060UUE	1	3,876.13		Incl.		
65	**PILLARS, ROCKER & FLOOR**									
66		R&I	RT Rocker molding w/o silver accent					Incl.		
67	*	Rpr	RT Aperture panel fr 01/01/2016				s	3.0		4.8
			Note: REPAIR WELDING AFTER REPLACEMENT OF THE ROOF LABOR: Time is after apron reinforcement and roof panel are removed. Time is for complete replacement.							
68			Overlap Major Adj. Panel							-0.4
69	*		Add for Clear Coat							0.9
70	*	Rpr	LT Aperture panel fr 01/01/2016				s	3.0		4.8
			Note: LABOR: Time is after apron reinforcement and roof panel are removed. Time is for complete replacement.							
71			Overlap Major Adj. Panel							-0.4
72	*		Add for Clear Coat							0.9
73		R&I	RT Pillar molding					0.1		
74		R&I	RT W/S pillar trim beige					Incl.		
75		R&I	LT W/S pillar trim beige					Incl.		
76		R&I	RT Upr ctr plr trim beige					Incl.		
77		R&I	LT Upr ctr plr trim beige					Incl.		

Customer: MCINTYRE, PRECIOUS

2019 HYUN Tucson SE FWD 4D UTV 4-2.0L Gasoline Gasoline Direct Injection

78		R&I	RT Lwr ctr plr trim			Incl.		
79		R&I	LT Lwr ctr plr trim			Incl.		
80	**FRONT DOOR**							
81	*	Blnd	RT Door shell					1.0
82		R&I	RT Belt molding black			0.3		
83		R&I	RT Mirror assy w/o signal lmp w/o blnd spot			0.4		
84		R&I	RT Handle, outside w/o smart key			0.4		
85		R&I	RT R&I trim panel			0.5		
86	**QUARTER PANEL**							
87		R&I	RT Upper qtr trim beige			Incl.		
88		R&I	LT Upper qtr trim beige			Incl.		
89	**LIFT GATE**							
90		R&I	R&I liftgate assy			Incl.		
91	#	Refn	Color Tint					0.5
92	#	Repl	Corrosion Protection	1	10.00	0.3		
93	#	Repl	Cover Car	1	10.00	0.2		
94	#	Subl	Hazardous Waste	1	5.00			
95	#	Repl	Panel Bond Adhesive	1	59.95	0.5		
96	#	Repl	Seam Sealer / Caulk per panel	1	15.00	1.0		
97	#	Rpr	Wet Sand & Buff					1.0
98	#		Flex Additive	1	15.00			
99	#	Rpr	PRE-SCAN			1.0	M	
100	#	Rpr	POST SCAN			1.0	M	
101	#		CAVITY WAX	1	25.00	0.5		
102	#		WILL MOST LIKELY BE ADDITIONALS AFTER TEAR-DOWN COMPLETED	1				
			SUBTOTALS		**9,972.80**	**51.4**		**29.7**

ESTIMATE TOTALS

Category	Basis		Rate	Cost $
Parts				9,972.80
Body Labor	46.5 hrs	@	$ 80.00 /hr	3,720.00
Paint Labor	29.7 hrs	@	$ 80.00 /hr	2,376.00
Mechanical Labor	4.9 hrs	@	$ 189.95 /hr	930.76
Paint Supplies	29.7 hrs	@	$ 50.00 /hr	1,485.00
Subtotal				18,484.56
Sales Tax	$ 18,484.56	@	7.9000 %	1,460.28
Grand Total				**19,944.84**

Customer: MCINTYRE, PRECIOUS

2019 HYUN Tucson SE FWD 4D UTV 4-2.0L Gasoline Gasoline Direct Injection

MOTOR VEHICLE REPAIR PRACTICES ARE REGULATED BY CHAPTER ATCP 132, WIS. ADM. CODE, ADMINISTERED BY THE BUREAU OF CONSUMER PROTECTION, WISCONSIN DEPT. OF AGRICULTURE, TRADE AND CONSUMER PROTECTION, P.O. BOX 8911, MADISON, WISCONSIN 53708-8911.

Estimate based on MOTOR CRASH ESTIMATING GUIDE and potentially other third party sources of data. Unless otherwise noted, (a) all items are derived from the Guide ARR1002, CCC Data Date 07/17/2025, and potentially other third party sources of data; and (b) the parts presented are OEM-parts. OEM parts are manufactured by or for the vehicle's Original Equipment Manufacturer (OEM) according to OEM's specifications for U.S. distribution. OEM parts are available at OE/Vehicle dealerships or the specified supplier. OPT OEM (Optional OEM) or ALT OEM (Alternative OEM) parts are OEM parts that may be provided by or through alternate sources other than the OEM vehicle dealerships with discounted pricing. Asterisk (*) or Double Asterisk (**) indicates that the parts and/or labor data provided by third party sources of data may have been modified or may have come from an alternate data source. Tilde sign (~) items indicate MOTOR Not-Included Labor operations. The symbol (<>) indicates the refinish operation WILL NOT be performed as a separate procedure from the other panels in the estimate. Non-Original Equipment Manufacturer aftermarket parts are described as Non OEM, A/M or NAGS. Used parts are described as LKQ, RCY, or USED. Reconditioned parts are described as Recond. Recored parts are described as Recore. NAGS Part Numbers and Benchmark Prices are provided by National Auto Glass Specifications. Labor operation times listed on the line with the NAGS information are MOTOR suggested labor operation times. NAGS labor operation times are not included. Pound sign (#) items indicate manual entries.

Some 2024 vehicles contain minor changes from the previous year. For those vehicles, prior to receiving updated data from the vehicle manufacturer, labor and parts data from the previous year may be used. The CCC ONE estimator has a list of applicable vehicles. Parts numbers and prices should be confirmed with the local dealership.

The following is a list of additional abbreviations or symbols that may be used to describe work to be done or parts to be repaired or replaced:

SYMBOLS FOLLOWING PART PRICE:
m=MOTOR Mechanical component. s=MOTOR Structural component. T=Miscellaneous Taxed charge category. X=Miscellaneous Non-Taxed charge category.

SYMBOLS FOLLOWING LABOR:
D=Diagnostic labor category. E=Electrical labor category. F=Frame labor category. G=Glass labor category. M=Mechanical labor category. S=Structural labor category. (numbers) 1 through 4=User Defined Labor Categories.

OTHER SYMBOLS AND ABBREVIATIONS:
Adj.=Adjacent. Algn.=Align. ALU=Aluminum. A/M=Aftermarket part. Blnd=Blend. BOR=Boron steel. CAPA=Certified Automotive Parts Association. CFC=Carbon Fiber.
D&R=Disconnect and Reconnect. HSS=High Strength Steel. HYD=Hydroformed Steel. Incl.=Included. LKQ=Like Kind and Quality. LT=Left. MAG=Magnesium. Non-Adj.=Non Adjacent. NSF=NSF International Certified Part. O/H=Overhaul. Qty=Quantity. Refn=Refinish. Repl=Replace. R&I=Remove and Install. R&R=Remove and Replace. Rpr=Repair. RT=Right. SAS=Sandwiched Steel. Sect=Section. STS=Stainless Steel. Subl=Sublet. UHS=Ultra High Strength Steel. N=Note(s) associated with the estimate line.

Customer: MCINTYRE, PRECIOUS

2019 HYUN Tucson SE FWD 4D UTV 4-2.0L Gasoline Gasoline Direct Injection

CCC ONE Estimating - A product of CCC Intelligent Solutions Inc.

The following is a list of abbreviations that may be used in CCC ONE Estimating that are not part of the MOTOR CRASH ESTIMATING GUIDE:
BAR=Bureau of Automotive Repair. EPA=Environmental Protection Agency. NHTSA= National Highway Transportation and Safety Administration. PDR=Paintless Dent Repair. VIN=Vehicle Identification Number.

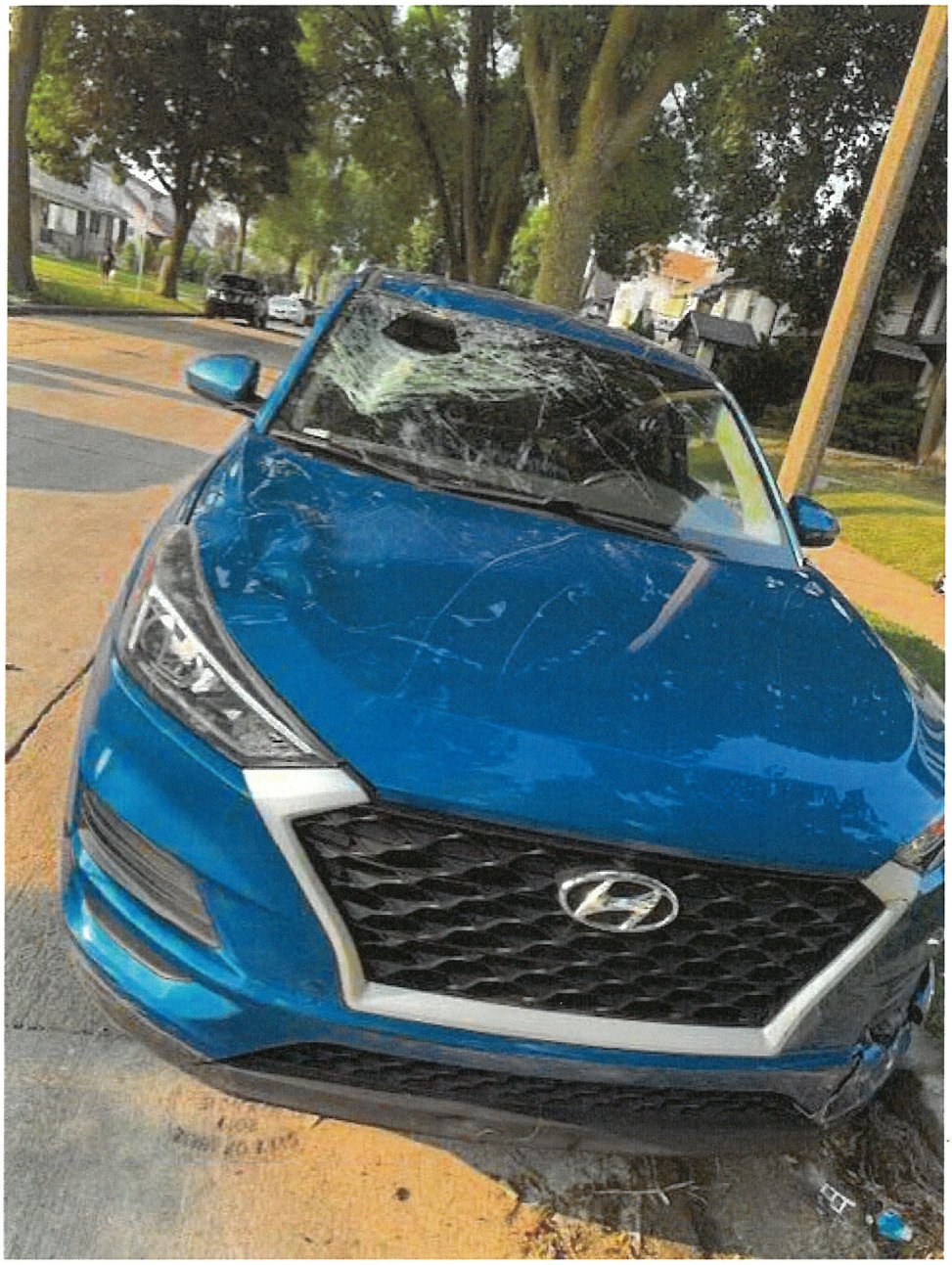

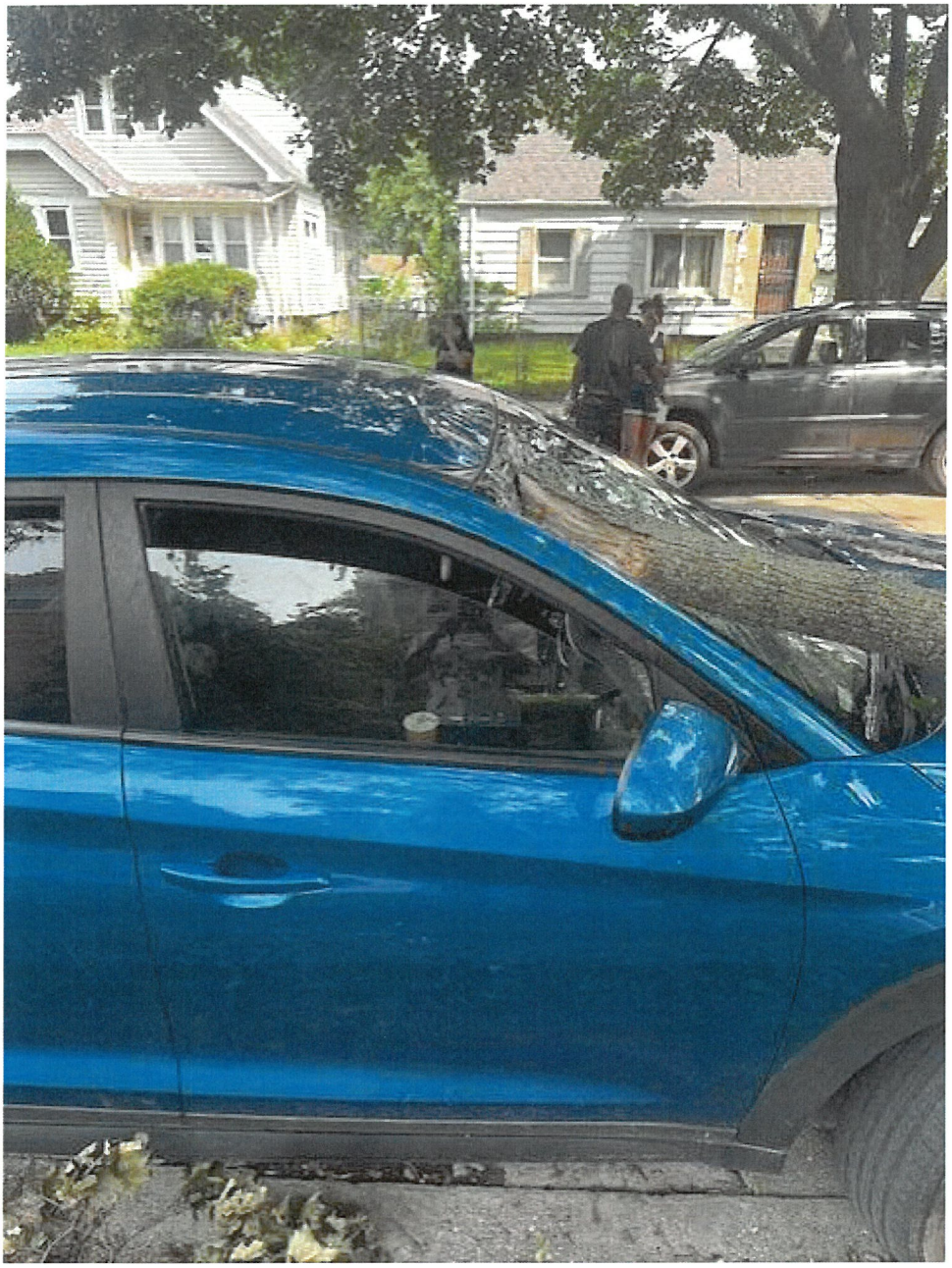
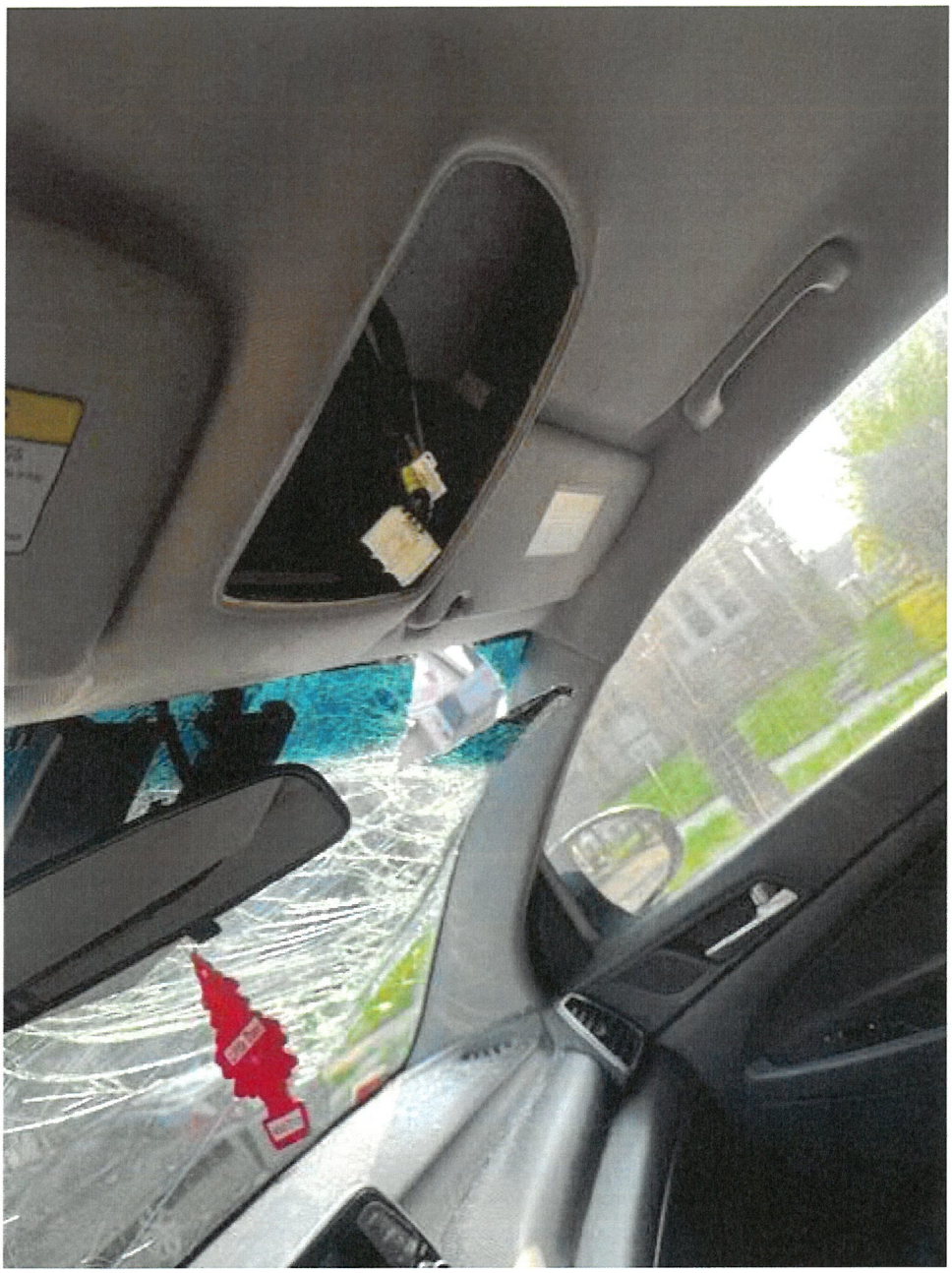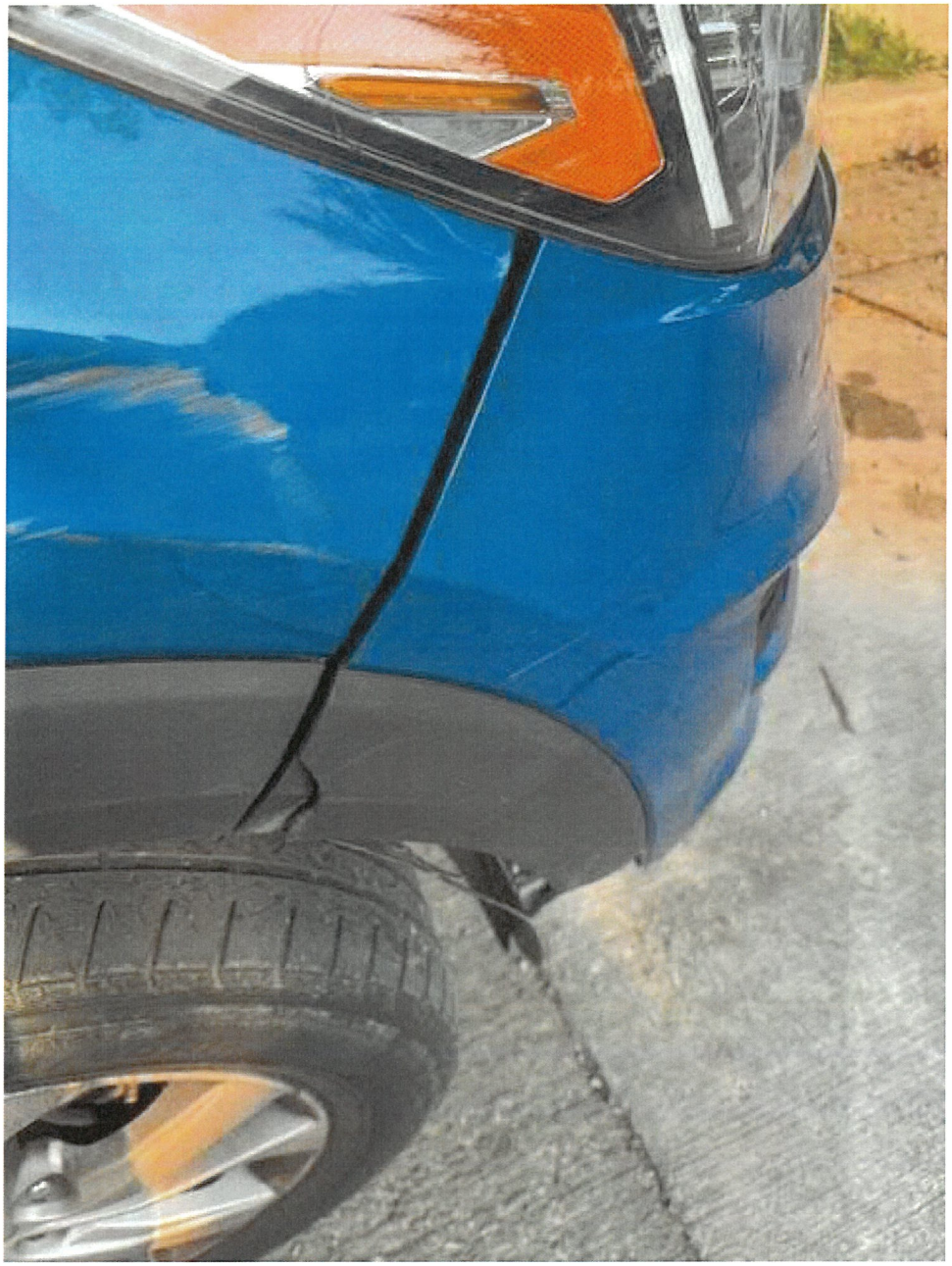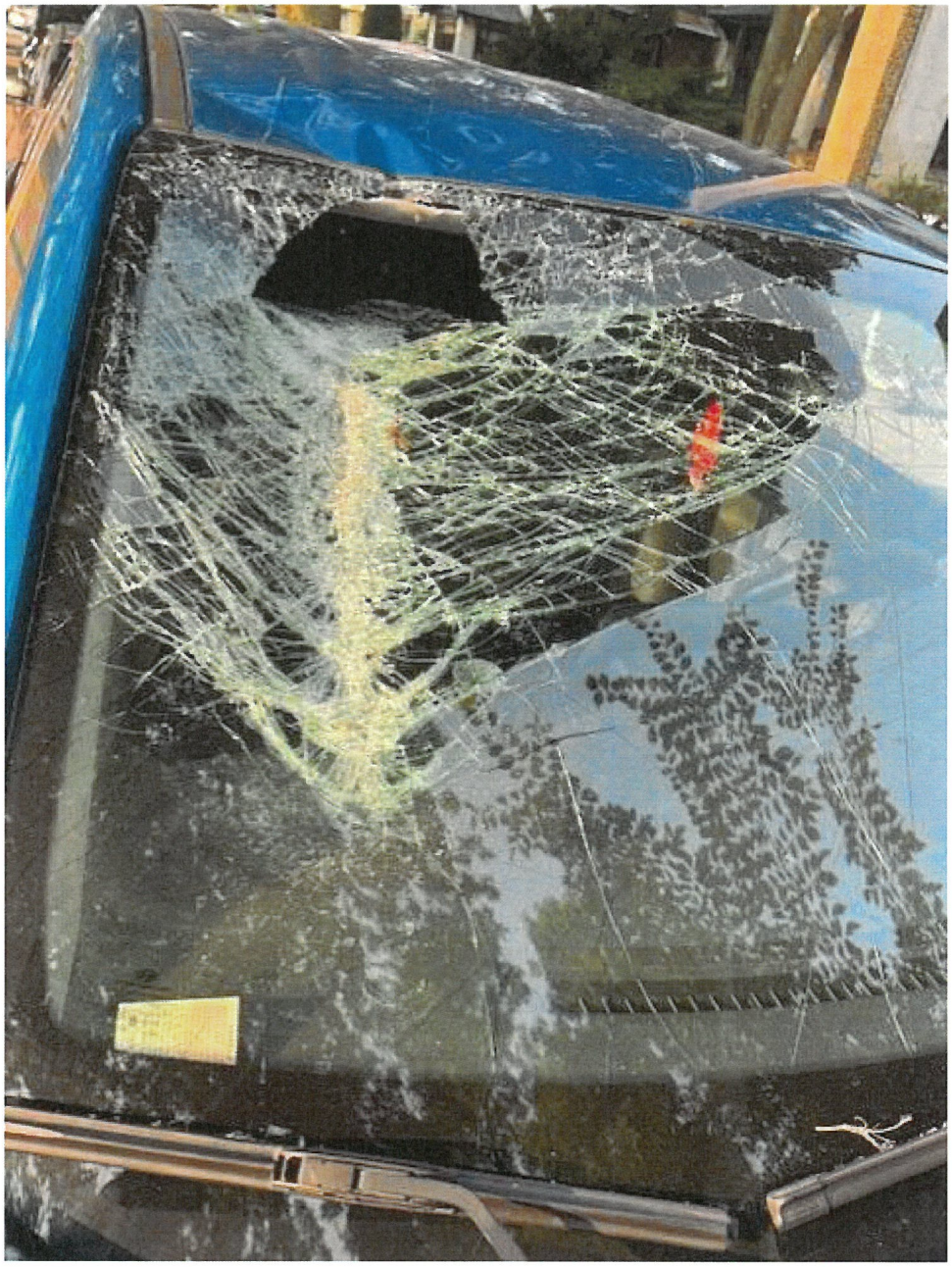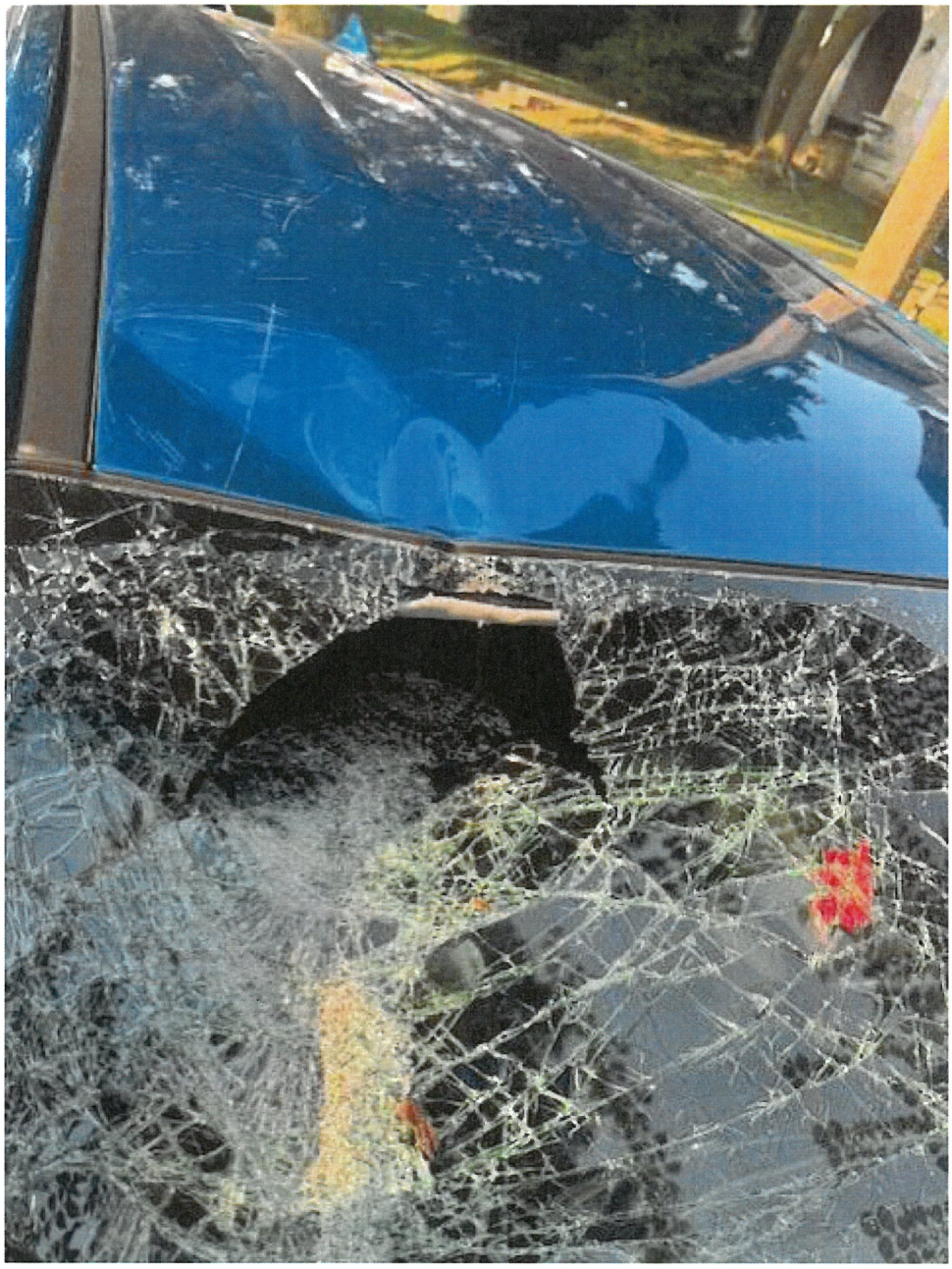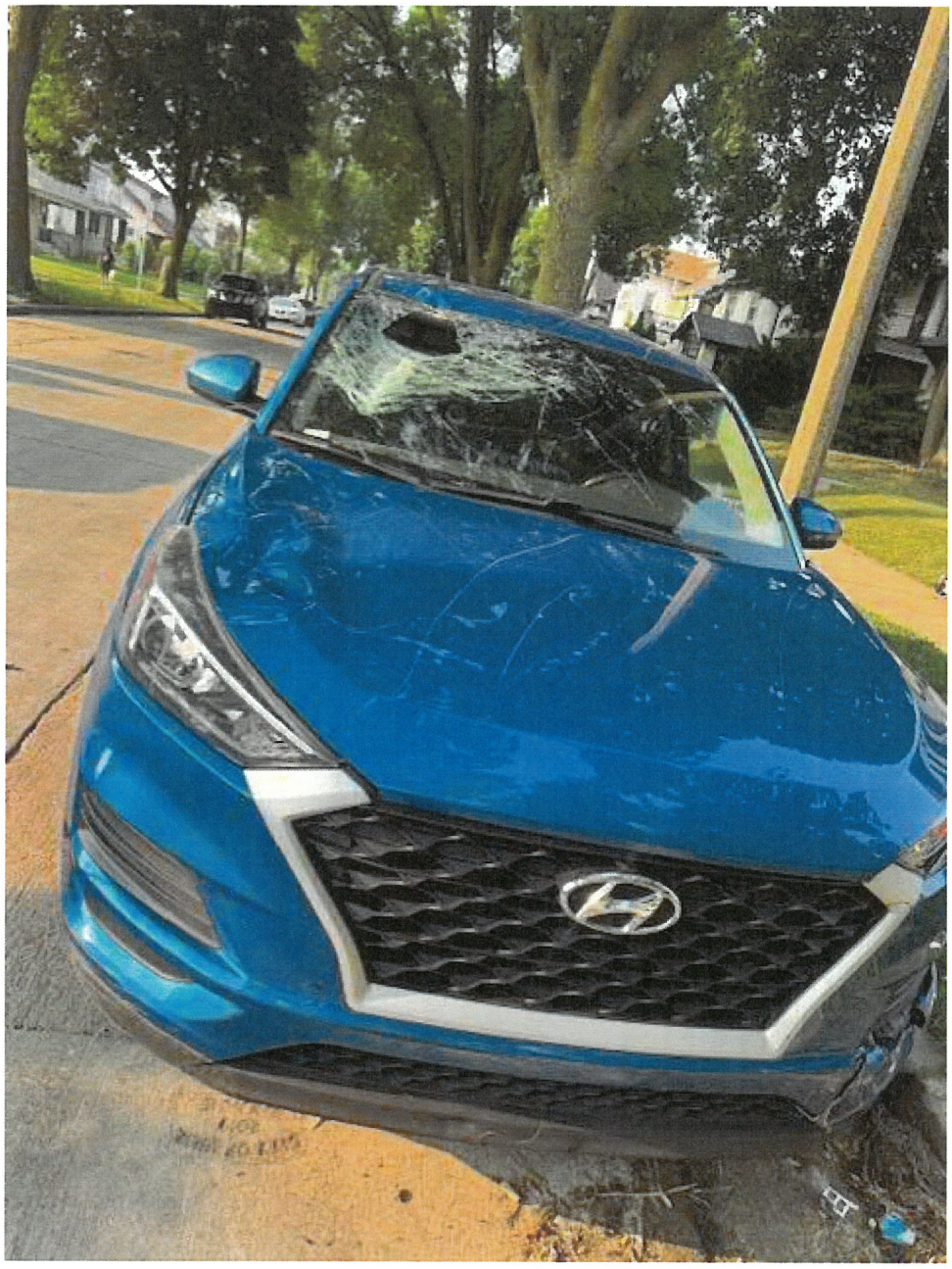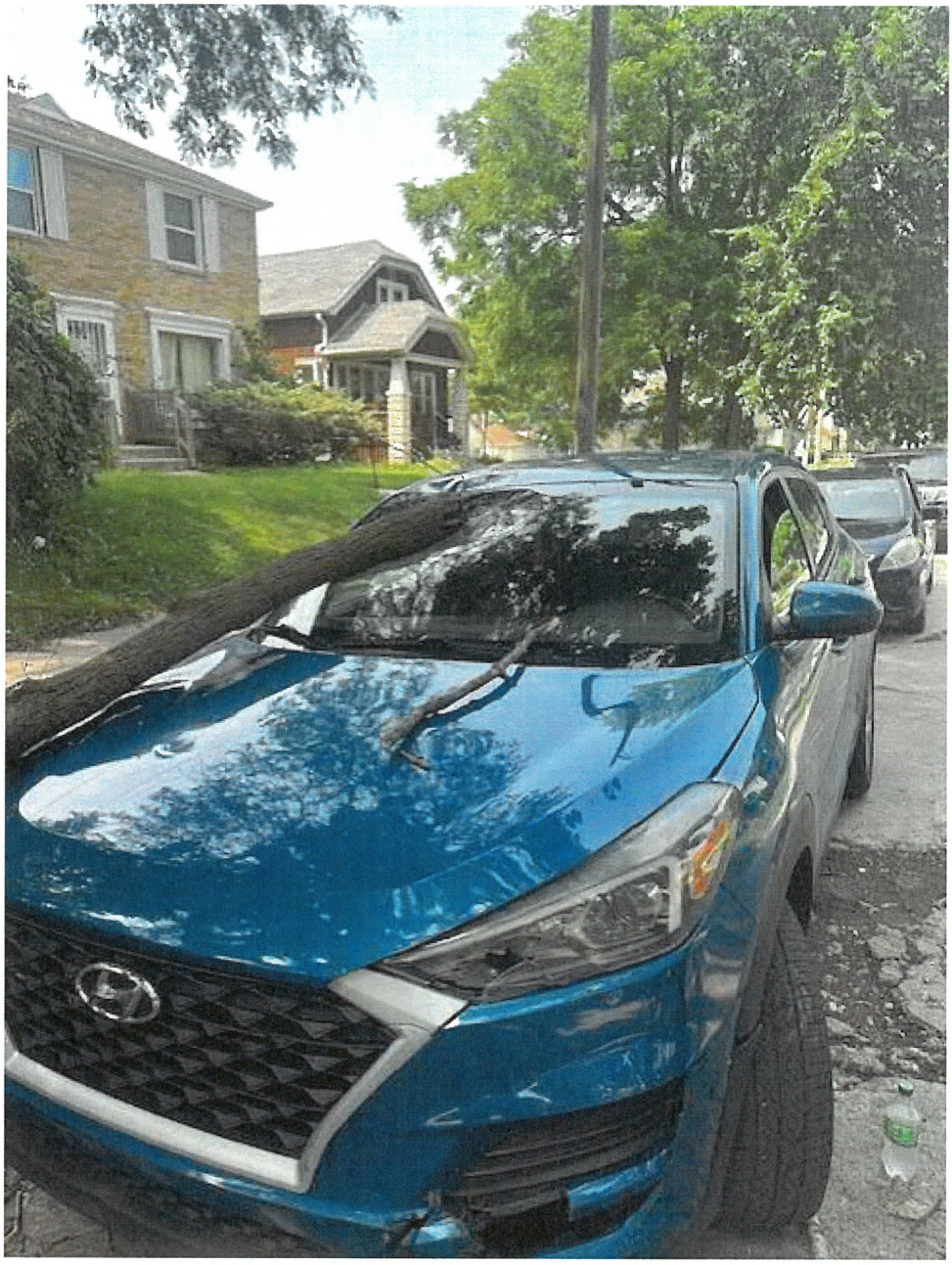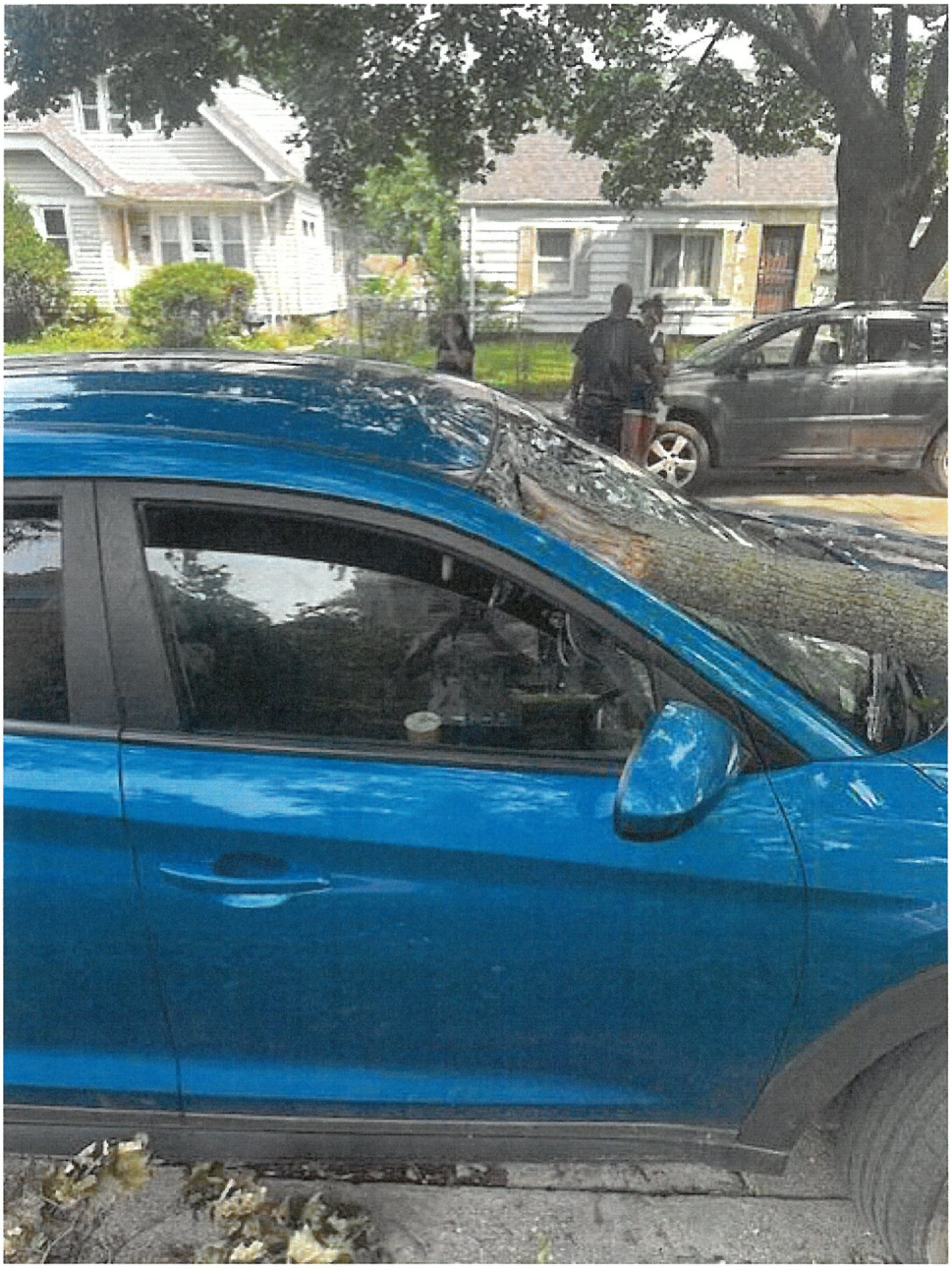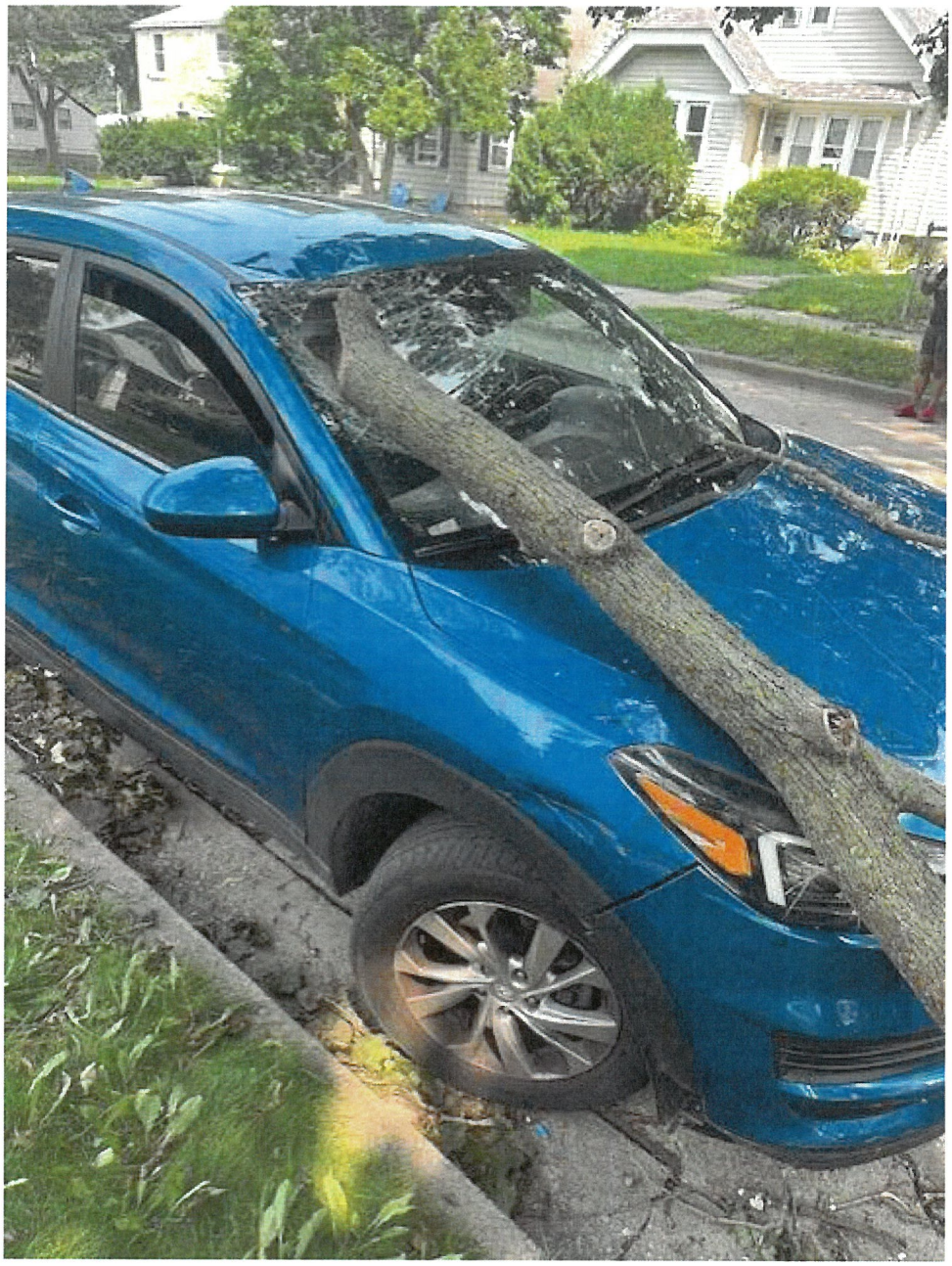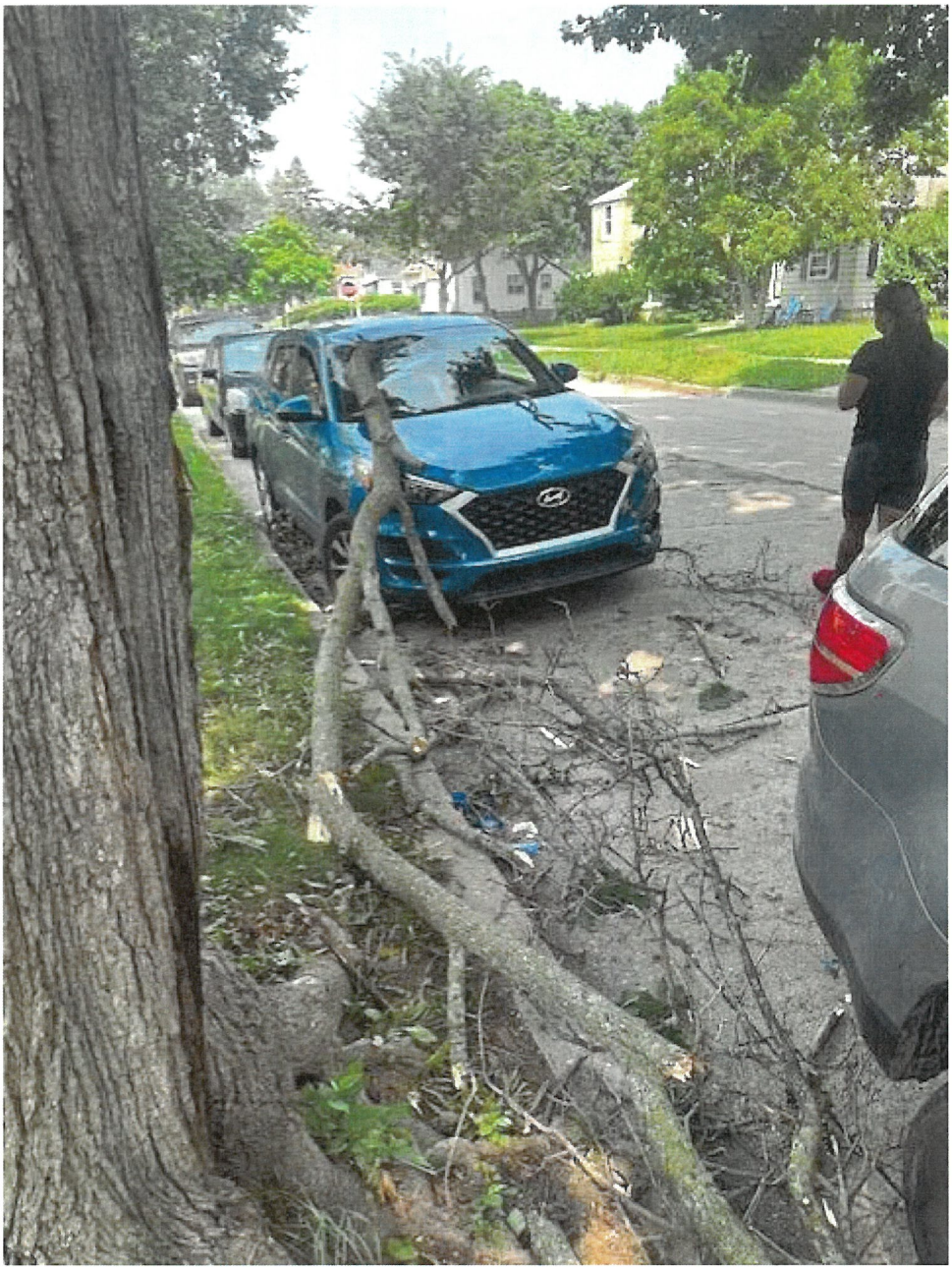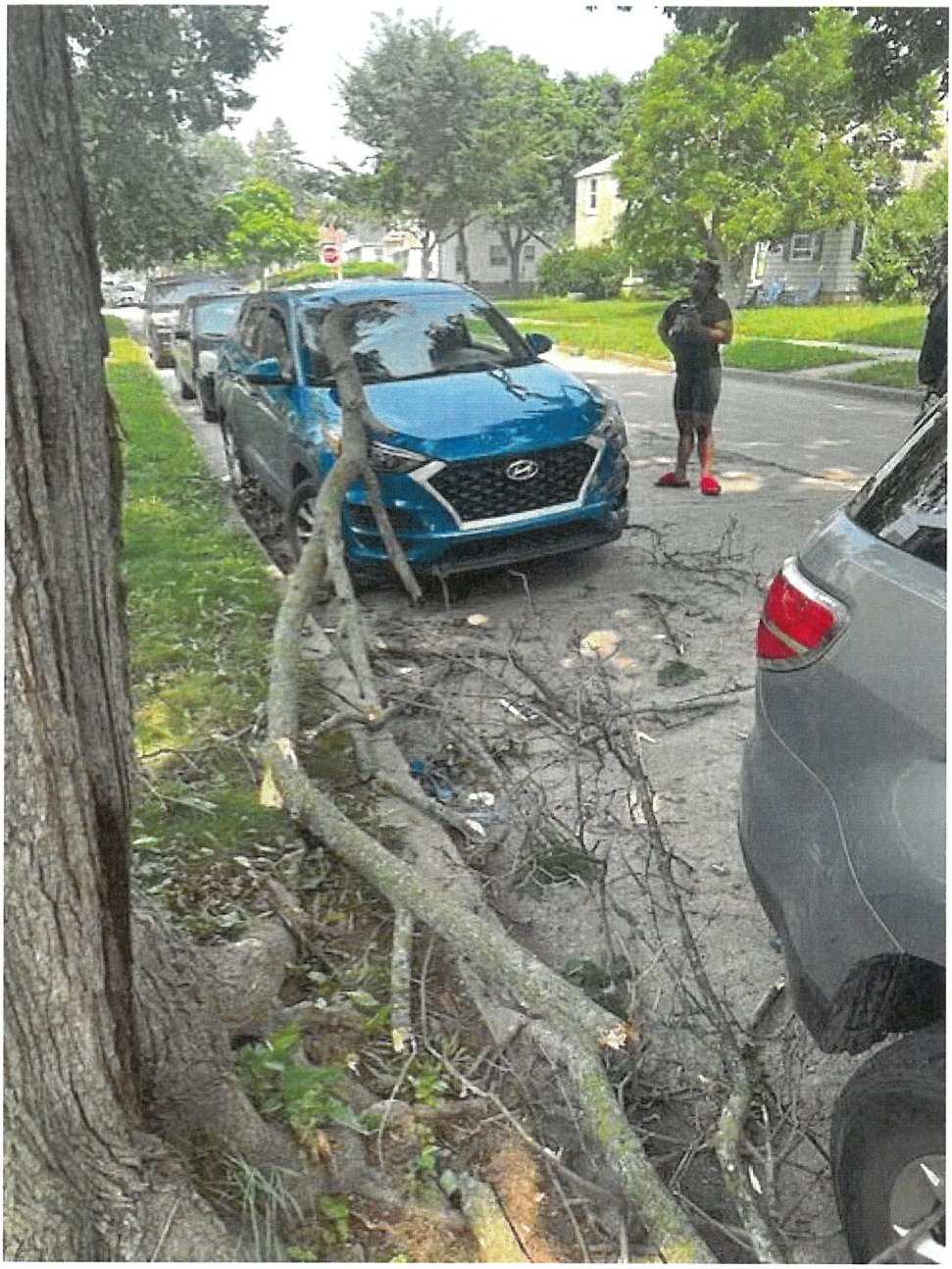
KM8J23A47KU927618