

EXHIBIT A - MAP

R/W PROJECT NUMBER 1893-38-00	SHEET NUMBER 4.1	TOTAL SHEETS 18
FEDERAL PROJECT NUMBER 1893-38-00		
PLAT OF RIGHT-OF-WAY REQUIRED FOR HANK AARON STATE TRAIL		
W. BLUEHOUND ROAD TO MITCHELL PARK		
CONSTRUCTION PROJECT NUMBER 1893-38-00		



CONVENTIONAL SYMBOLS AND ABBREVIATIONS

STATE COUNTY or TOWN LINE	ACCESS POINT	AP
SECTION LINE	ACCESS RIGHTS	AR
QUARTER LINE	ACRES	AC.
SIXTEENTH LINE	AND OTHERS	ET.AL
PROPOSED REFERENCE LINE	CENTERLINE	C/L
PROPOSED R/W LINE	CERTIFIED SURVEY MAP	CSM
EXISTING H.E. LINE	DOCUMENT	DOC.
PROPERTY LINE	HIGHWAY EASEMENT	H.E.
EASEMENT LINE	LAND CONTRACT	LC
CORPORATE LIMITS	MONUMENT	MON.
EXISTING CENTERLINE	PAGE	P.
LOT & TIE LINES	PERMANENT LIMITED EASEMENT	PL
UTILITIES	PROPERTY LINE	PL
(18" OR 24" DIA. ELECTRIC OR GAS) (12" DIA. WATER)	RECORDED AS (100')	(100')
NO ACCESS (BY PREVIOUS ACQUISITION/CONTROL)	REFERENCE LINE	R/L
NO ACCESS (BY ACQUISITION)	REMAINING	REM.
NO ACCESS (BY STATUTORY AUTHORITY)	RIGHT-OF-WAY	R/W
FEE (HATCH VARIES)	SECTION	SEC.
TEMPORARY LIMITED EASEMENT	SQUARE FEET	SQ.FT.
PERMANENT LIMITED EASEMENT	STATION	STA.
PARCEL NUMBER	TEMPORARY LIMITED EASEMENT	TEMP. L. E.
SKIN NUMBER (OFF PREMISE)	VOLUME	V.
BUILDING	CURVE DATA	
FOUND IRON PIPE/PIN (BY UNDERGROUND)	LONG CHORD	LCH
R/W MONUMENT	LONG CHORD BEARING	LCHB
R/W STANDARD	RADIUS	R
SIGN	DEGREE OF CURVE	D
SECTION CORNER SYMBOL	CENTRAL ANGLE OR DELTA	DELTA
	LENGTH OF CURVE	L
	TANGENT	TAN
	POWER POLE	▲
	TELEPHONE POLE	⦿
	TELEPHONE PEDESTAL	✕
	NON COMPENSABLE	▲
	COMPENSABLE	⦿

4

4

A-1

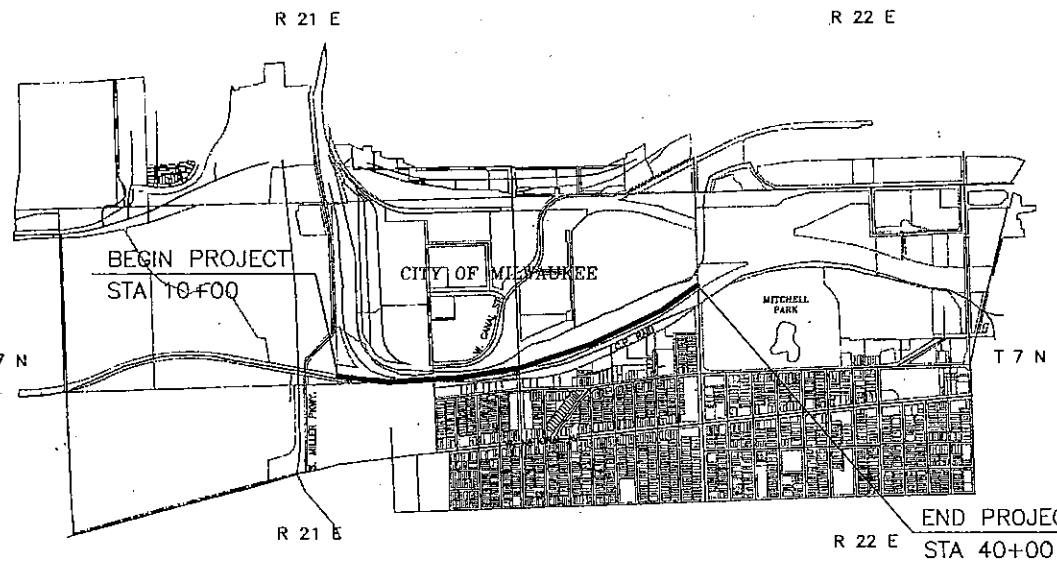
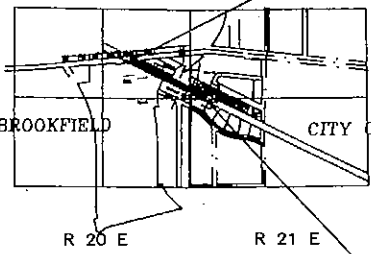

NOTES

COORDINATES AND BEARINGS ON THIS PLAT ARE ORIENTED TO THE WISCONSIN COUNTY COORDINATE SYSTEM, MILWAUKEE COUNTY, NAD 83 (2007) ADJUSTMENT. COORDINATES ON DETAIL SHEET 4.11 ARE ALSO SHOWN IN WISCONSIN COUNTY COORDINATE SYSTEM, WAUKESHA COUNTY, NAD 83 (2007) ADJUSTMENT.

THE COORDINATES SHOWN ARE GRID COORDINATES AND ARE TO BE USED AS GRID OR GROUND VALUES ON THIS PLAT.

RIGHT-OF-WAY BOUNDARIES ARE DEFINED WITH COURSES OF THE PERIMETER OF THE HIGHWAY LANDS REFERENCED TO THE U.S. PUBLIC LAND SURVEY SYSTEM OR OTHER SURVEYS OF PUBLIC RECORD.

REVISION DATE	APPROVED FOR:
.....	DEPARTMENT OF NATURAL RESOURCES
.....	APPROVED FOR THE DEPARTMENT
.....	DATE: _____ SIGNATURE: _____
.....	E

SCHEDULE OF LANDS & INTERESTS REQUIRED

AREAS SHOWN IN THE TOTAL ACRES COLUMN MAY BE APPROXIMATE AND ARE DERIVED FROM TAX ROLLS OR OTHER AVAILABLE SOURCES AND MAY NOT INCLUDE LANDS OF THE OWNER WHICH ARE NOT CONTIGUOUS TO THE AREA BEING ACQUIRED.

PARCEL NUMBER	SHEET NUMBER	OWNER(S)	TAX KEY NO.	INTEREST REQUIRED	TOTAL AREA ACRES	R/W AREA REQUIRED NEW (EASEMENT) ACRES
1	4.4 - 4.7(A)	REDEVELOPMENT AUTHORITY OF THE CITY OF MILWAUKEE	424-0403-000-5	T.B.O.	47.69	T.B.O.
1A	4.4			EASEMENT FOR ACCESS ROAD	14.45	0.755
1B	4.5, 4.7(A)			EASEMENT FOR BRIDGE		0.318
1C	4.5, 4.7(A)			EASEMENT FOR EAST-WEST TRAIL		0.582
2	4.4 - 4.8	SOO LINE RAILROAD CO.	436-8999-000-1, 423-8999-002, 423-8999-003-8, 422-8999-000, 424-8999-112	EASEMENT FOR EAST-WEST TRAIL	?, 1.52, 1.26	2.971
2A	4.4, 4.5, 4.7(A)			EASEMENT FOR TUNNEL		0.126
2B	4.8		412-8999-03 (BLUEMOUND RD.)	EASEMENT OR LICENSE		2.754
3	4.5, 4.7(A)	TO BE OWNED BY WDNR	436-0004-100 436-0007-000 436-0008-000	EASEMENT	0.30 0.12	0.217
4	4.4	STATE OF WISCONSIN DEPT. OF ADMINISTRATION	422-8994-000	EASEMENT FOR ACCESS ROAD	3.69	0.036
<div style="position: absolute; left: -100px; top: 50%; transform: translateY(-50%); font-size: 48px; font-weight: bold;">A-2</div>						

4

4

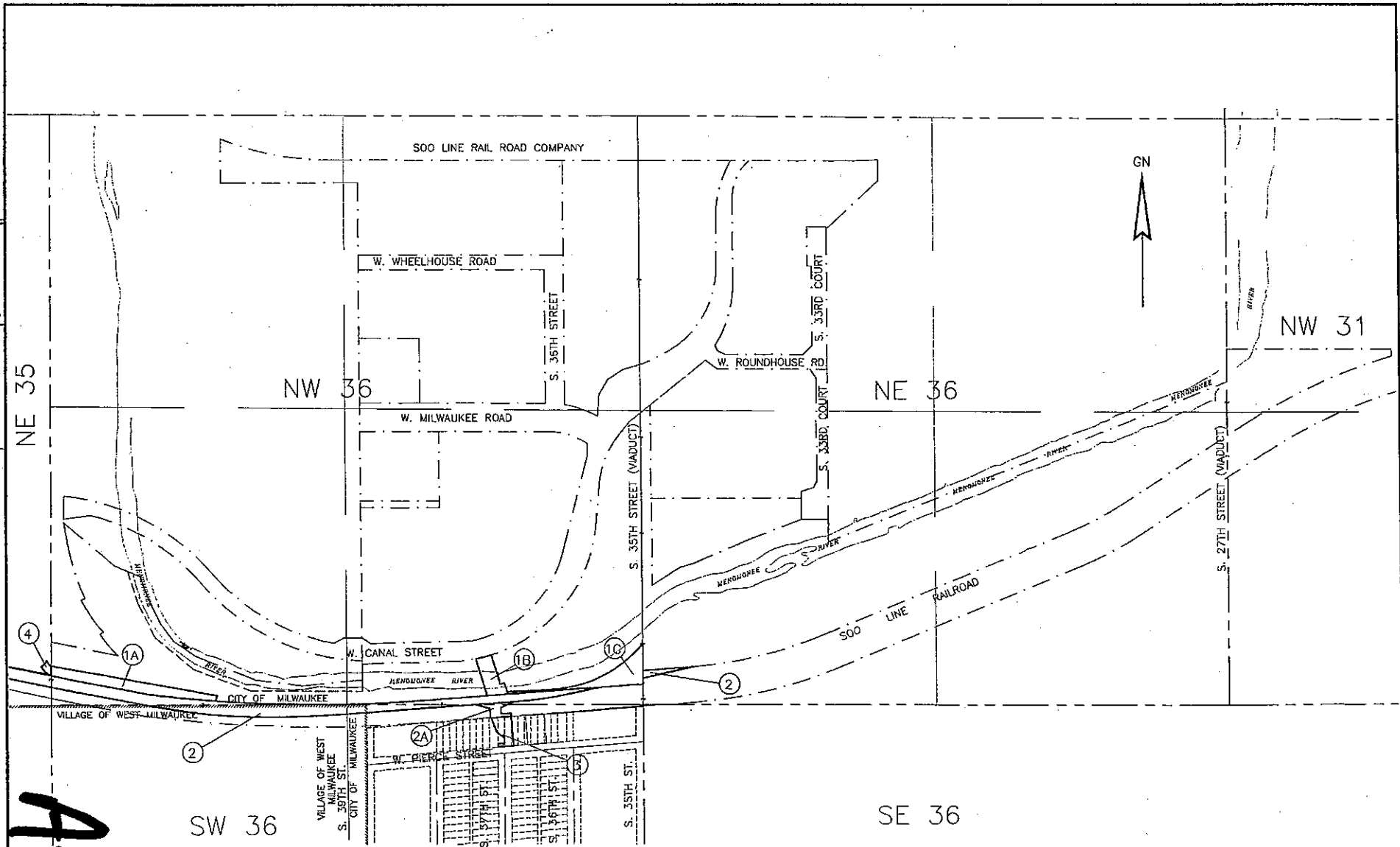

DATE:

SCALE, FEET
 0 200 400

HWY: HANK AARDN STATE TRAIL

R/W PROJECT NO. 1693-38-00

PLAT SHEET NO: 4.3

COUNTY: MILWAUKEE

PLOT DATE: ***PLOTTINGDATE*** PLOT BY: ***PLOTUSER*** PLOT NAME: PLOT SCALE: ***PLOTSCALE***

E

FILE NAME: **...DESIGNFILE...**

5-20-2009

NUMBER	RADIUS	DELTA ANGLE	ARC LENGTH	CHORD LENGTH	CHORD DIRECTION	TANGENT
C7	8053.57	11°23'08"	1202.94	1200.86	S 88°34'07" E	803.46
C15	2808.00	12°44'20"	624.32	623.03	N 85°45'39" W	313.45
C18	382.00	06°38'28"	45.55	45.52	N 81°40'08" W	-22.80
C19	8008.00	01°03'06"	91.92	91.92	N 78°51'56" W	45.98
C20	4856.80	01°06'44"	92.86	92.86	S 78°51'47" E	48.43
C21	8063.57	02°50'43"	300.81	300.58	S 84°17'54" E	150.34
C25	1508.00	02°42'55"	71.46	71.46	S 86°30'44" W	35.74
C32	51.00	41°05'53"	36.59	35.81	N 41°40'15" E	19.12
C33	22.50	20°27'48"	8.04	7.68	S 48°22'13" E	4.06
C34	57.50	41°25'24"	40.67	40.87	H 6°51'00" W	21.74

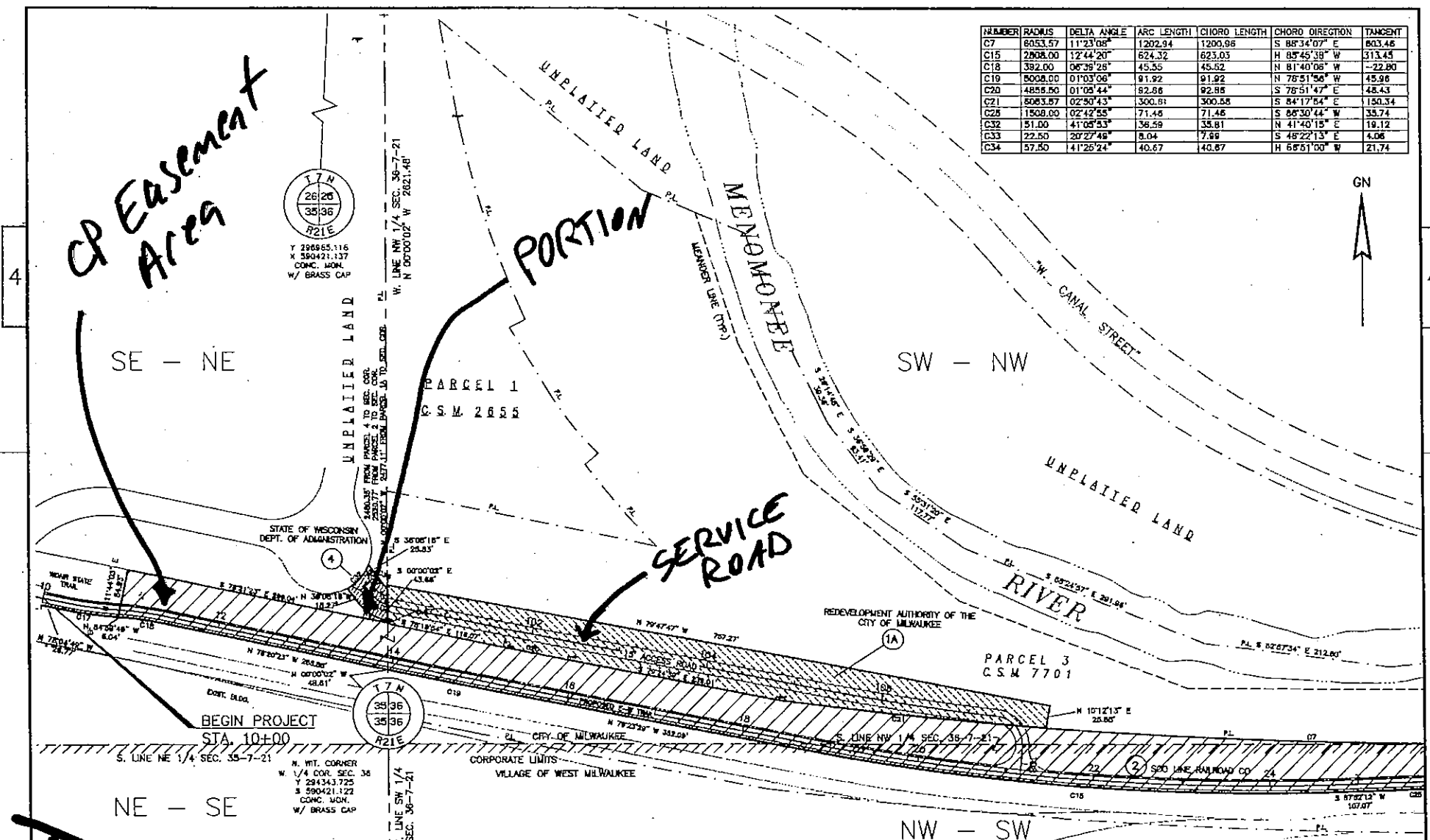

DATE:	SCALE: FEET 0 50 100	HWY: HANK AARON STATE TRAIL	R/W PROJECT NO. 1693-38-08	PLAT SHEET NO: 4.4
		COUNTY: MILWAUKEE		

FILE NAME: ... DESTINATION: ...
 PLOT DATE: ... PLOTTING DATE: ... PLOT BY: ... PLOT USER: ... PLOT NAME: ... PLOT SCALE: ... PLOTSCALE: ... 5-20-2009

A
4

RACM EASEMENT AREA

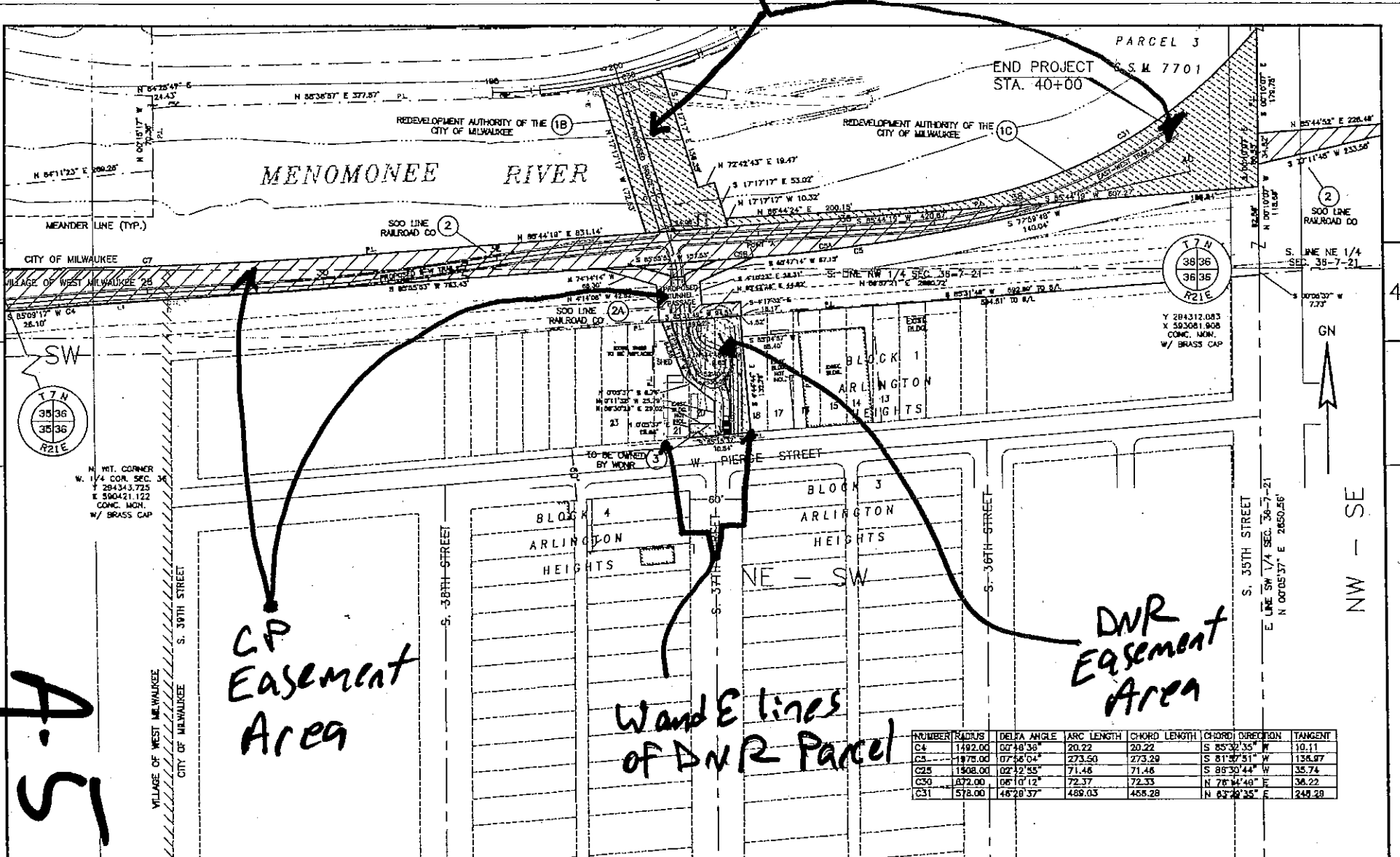

A-5

NUMBER	RADIUS	DELTA ANGLE	ARC LENGTH	CHORD LENGTH	CHORD DIRECTION	TANGENT
C4	1492.00	07°10'38"	20.22	20.22	S 85°32'35" W	10.11
C5	1497.00	07°56'04"	273.50	273.29	S 81°57'51" W	136.07
C25	1808.00	02°12'55"	71.48	71.46	S 86°30'44" W	35.74
C30	1872.00	06°10'12"	72.37	72.33	N 76°14'46" E	36.22
C31	578.00	46°20'37"	489.03	458.28	N 83°29'35" E	249.28

DATE: _____ SCALE: FEET 0 50 100 HWY: HANK AARON STATE TRAIL R/W PROJECT NO. 1693-38-02 PLAT SHEET NO: 4.5

COUNTY: MILWAUKEE COUNTY: MILWAUKEE

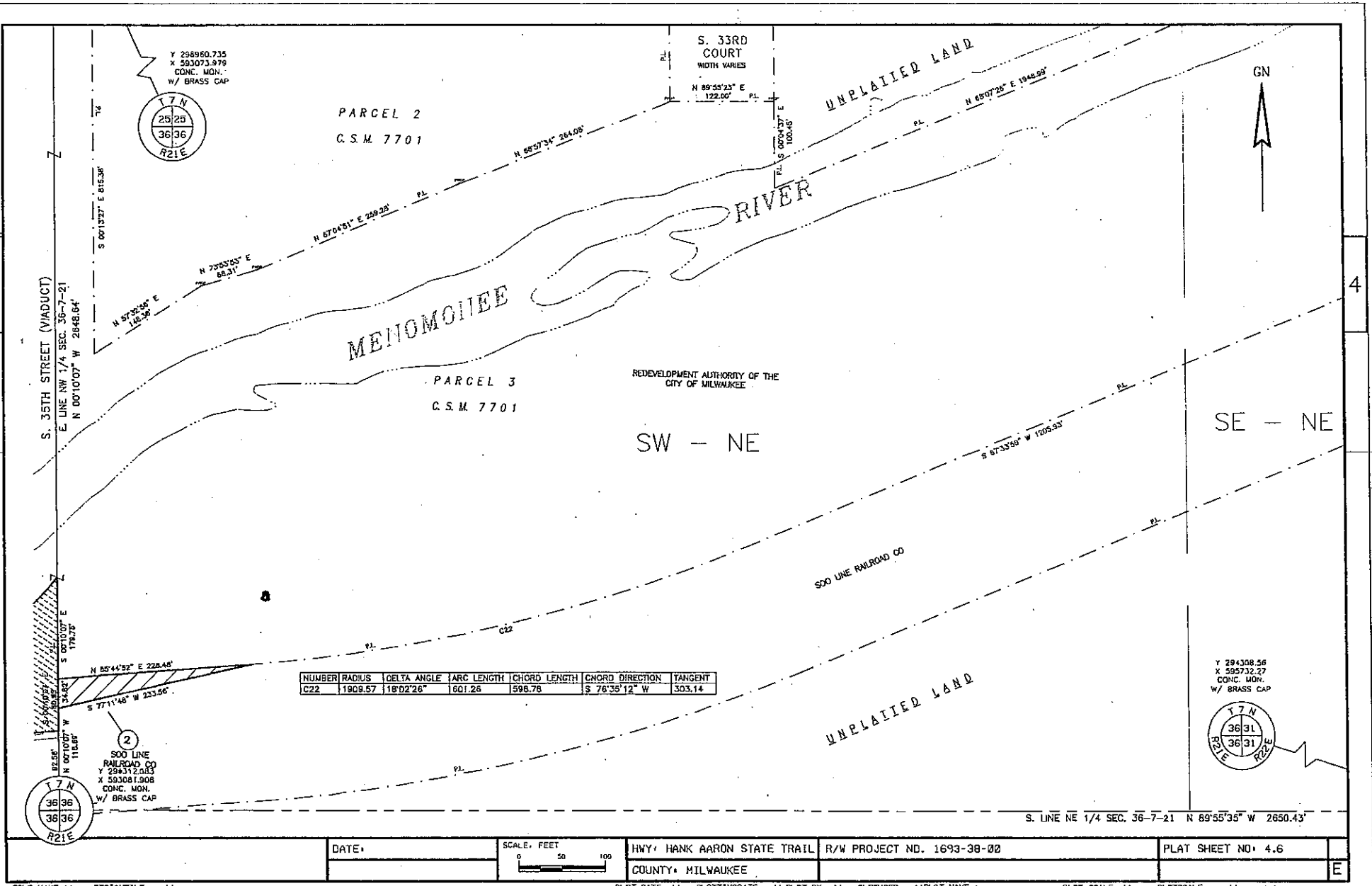

AG

5-20-2009

RACM Easement Area

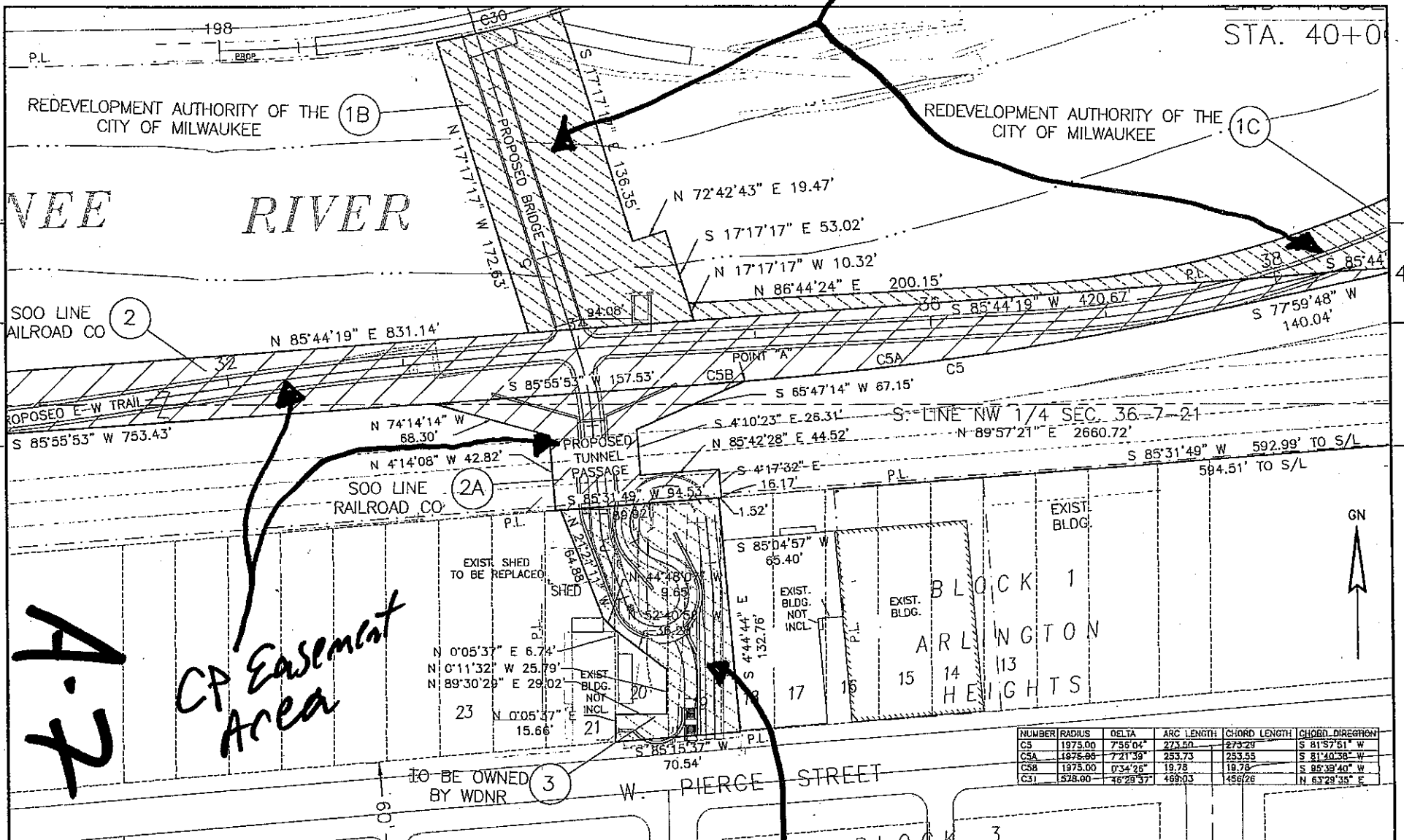

A-7

CP Easement Area

DNR Easement Area

NUMBER	RADIUS	DELTA	ARC LENGTH	CHORD LENGTH	CHORD DIRECTION
C5	1875.00	753.04°	273.50	273.29	S 81°57'51" W
C5A	1875.00	721°39'	253.73	253.55	S 81°40'38" W
C5B	1875.00	634°26'	19.78	19.78	S 89°38'40" W
C51	528.00	48°29'37"	469.03	456/26	N 63°29'35" E

DATE: _____ SCALE: FEET _____ HWY: HANK AARON STATE TRAIL R/W PROJECT NO. 1693-38-00 PLAT SHEET NO: 4.7(A)

COUNTY: MILWAUKEE _____ PLOT DATE: _____ PLOTTING DATE: _____ PLOT BY: _____ PLOT USER: _____ PLOT NAME: _____ PLOT SCALE: _____ PLOTS SCALE: _____

5-20-2009

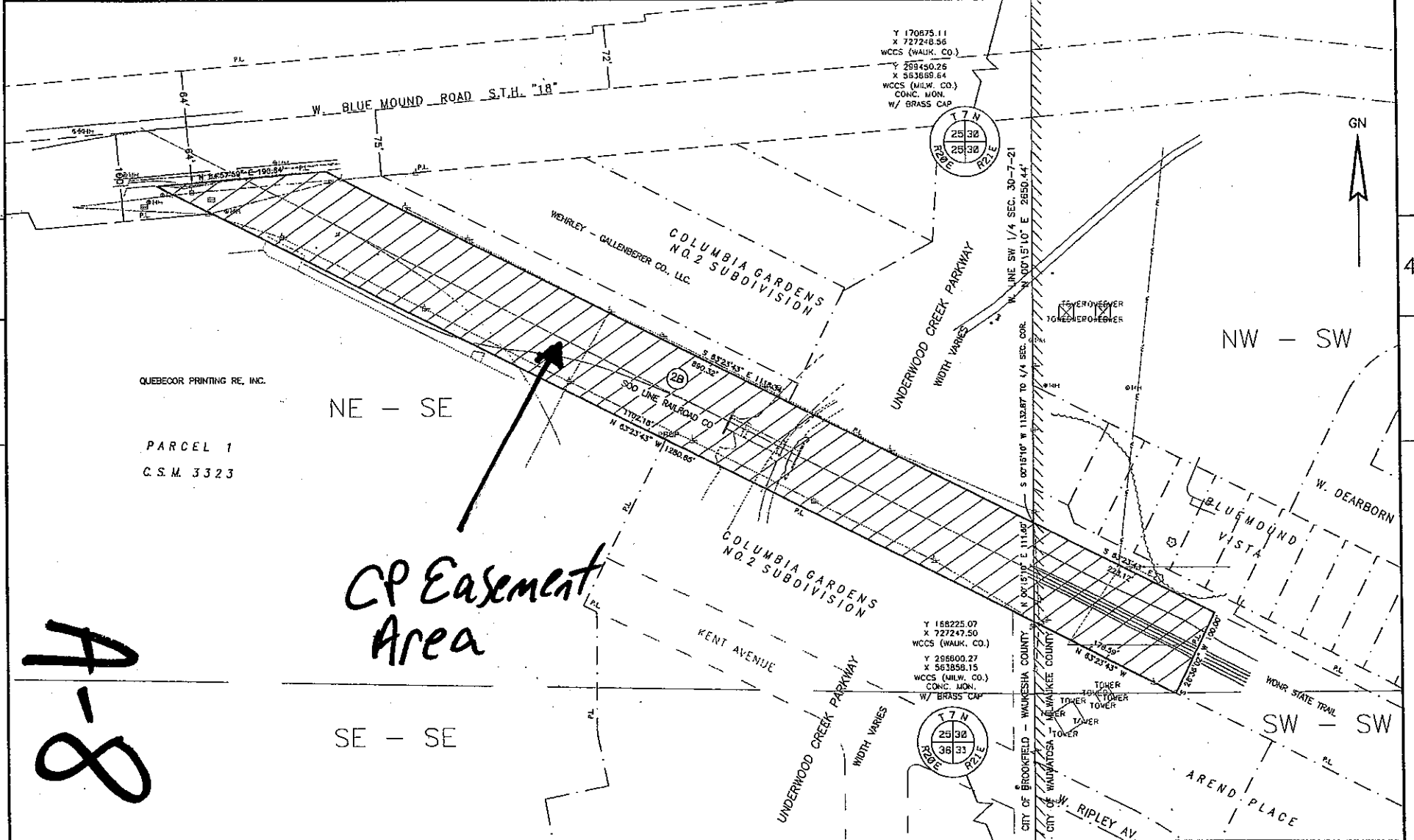

A-8

DATE:	SCALE: FEET 0 50 100	HWY: HANK AARON STATE TRAIL	R/W PROJECT NO. 1693-38-00	PLAT SHEET NO: 4.8
		COUNTY: MILWAUKEE/WAUKESHA		