



**CITY OF MILWAUKEE
OFFICE OF THE CITY CLERK**

Monday, July 07, 2025

COMMITTEE MEETING NOTICE

AD 12

ANTUNEZ JIMENEZ, Maricela, Agent
TAQUERIA PARRILLA MIXE LLC
2031 S 8TH St
Milwaukee, WI 53204

You are requested to attend a hearing which is to be held in Room 301-B, Third Floor, City Hall or you may attend virtually using the link below.

Friday, July 18, 2025 at 10:15 AM

The access code is <https://meet.goto.com/217191685>. Please see the enclosed best practices document for further instructions.

Regarding: Your Food Peddler Licenses Renewal Application as agent for "TAQUERIA PARRILLA MIXE LLC" for "TAQUERIA PARRILLA MIXE" at 1116 W HISTORIC MITCHELL St. 

There is a possibility that your application may be denied for one or more of the following reasons: The recommendation of the committee regarding the application shall be based on evidence presented at the hearing. Per MCO 85-4-4, unless otherwise specified in the code, probative evidence concerning non-renewal, suspension or revocation may include evidence of the following: failure of the applicant to meet municipal qualifications, pending charges against or the conviction of any felony, misdemeanor, municipal offense or other offense, the circumstances of which substantially relate to the circumstances of the particular licensed or permitted activity, by the applicant or by any employee or other agent of the applicant. If the activities of the applicant involve a licensed premises, whether the premises tends to facilitate a public or private nuisance or has been the source of congregations of persons which have resulted in any of the following: disturbance of the peace; illegal drug activity; public drunkenness; drinking in public; harassment of passers-by; gambling; prostitution; sale of stolen goods; public urination; theft; assaults; battery; acts of vandalism including graffiti, excessive littering, loitering, illegal parking, loud noise at times when the licensed premise is open for business; traffic violations; curfew violations; lewd conduct; display of materials harmful to minors, pursuant to s. 106-9.6; or any other factor which reasonably relates to the public health, safety and welfare, or failure to comply with the approved plan of operation. It is the intention of the Common Council to suspend or non-renew the licenses if objectors provide testimony related to the factors enumerated in MCO 85-4-4 that the Common Council finds to be true by a preponderance of the evidence and/or police reports are found to be true by a preponderance of the evidence. The police reports and other attached documents relating to objections to the license are a part of this notice and expressly incorporated in this notice. The licensee should be prepared to address these matters at the hearing.

Notice for applicants with warrants or unpaid fines:

Proof of warrant satisfaction or payment of fines must be submitted at the hearing on the above date and time. Failure to comply with this requirement may result in a delay of the granting/denial of your application.

Failure to appear at this meeting may result in the denial of your license. Individual applicants must appear only in person or by an attorney. Corporate or Limited Liability applicants must appear only by the agent designated on the application or by an attorney. Partnership applicants must appear by a partner listed on the application or by an attorney. If you wish to do so and at your own expense, you may be accompanied by an attorney of your choosing to represent you at this hearing.

You will be given an opportunity to speak on behalf of the application and to respond and challenge any charges or reasons given for the denial. No petitions can be accepted by the committee, unless the people who signed the petition are present at the committee hearing and willing to testify. You may present witnesses under oath and you may also confront and cross-examine opposing witnesses under oath. If you have difficulty with the English language, you should bring an interpreter with you, at your expense, so that you can answer questions and participate in your hearing.

You may examine the application file at this office during regular business hours prior to the hearing date. Inquiries regarding this matter may be directed to the person whose signature appears below.

Limited parking for persons attending meetings during normal business hours is available at reduced rates (5 hour limit) at the Milwaukee Center on the southwest corner of Kilbourn Avenue and Water Street. You must present a copy of the meeting notice to the parking cashier.

PLEASE NOTE: Upon reasonable notice, efforts will be made to accommodate the needs of disabled individuals through sign language interpreters or other auxiliary aids. For additional information or to request this service, contact the Council Services Division ADA Coordinator at (414) 286-2998, Fax - (414) 286-3456, TDD - (414) 286-2025.

JIM OWCZARSKI, CITY CLERK

BY: _____



Jim Cooney
License Division Manager

If you have questions regarding this notice, please contact the License Division at (414) 286-2238.

200 E. Wells Street, Room 105, City Hall, Milwaukee, WI 53202. www.milwaukee.gov/license
Phone: (414) 286-2238 Fax: (414) 286-3057 Email Address: License@milwaukee.gov

REDACTED
BY

cc

Castro, Samuel

From: License
Sent: Monday, June 30, 2025 4:52 PM
To: Castro, Samuel
Cc: Cooney, Jim; Milano, Marissa
Subject: FW: Food Truck Complaint
Attachments: 20250629_164259.jpg; 20250630_130220.jpg

Please add objection, the attachments are attached

From: no-reply@relay.milwaukee.gov <no-reply@relay.milwaukee.gov>
Sent: Monday, June 30, 2025 1:03 PM
To: License <LICENSE@milwaukee.gov>
Subject: Food Truck Complaint

Name:

Contact Information:

Business Name: Parrilla Mixe

Date: Every day

Description: Food truck parked on Burnham and 13th, the truck is blocking the view of oncoming traffic when exiting El Rey Foodmart. No food trucks should be parked on Burnham St Photo is blurry but the food truck even shows up on Google maps

Attachment1: /ImageLibrary/Public/Food-Trucks/20250629_164259.jpg

Attachement2: /ImageLibrary/Public/Food-Trucks/20250630_130220.jpg

Attachement3:

[See Current Results](#)





am St

Get View

more dates

Cox, Andrew

From: Cooney, Jim
Sent: Monday, November 25, 2024 6:16 PM
To: Cox, Andrew
Cc: Lopez, Faviola; Milano, Marissa
Subject: FW: Illegal parking/selling at 76th & Capitol
Attachments: 141361290.pdf; 141054012.pdf; 141108026.pdf; 141334830.pdf

Can you add these?

From: Hill, Eldrich <ehill@milwaukee.gov>
Sent: Monday, November 25, 2024 9:46 AM
To: Westmoreland, Lamont <Lamont.Westmoreland@milwaukee.gov>; Woznick, Thomas <twozni@milwaukee.gov>; Cooney, Jim <Jim.Cooney@milwaukee.gov>
Cc: Peterson, Todd <Todd.Peterson@milwaukee.gov>; Reinbacher, Scott <sreinb@milwaukee.gov>
Subject: Re: Illegal parking/selling at 76th & Capitol

Good morning Ald. Westmoreland,

All is well thank you and I do hope the same for you and your team. Yes, we can have a regular patrol of this area to ensure that vehicles are parked as assigned and legally. When staff is called out to food trucks in this zone, they have been directed to cite all violators and those citations get issued by mail. Meaning that the behavior is not immediately corrected because the Officer does not engage. We advise staff not to engage because the operator and/or their patrons, could pose a safety risk. Since the restrictions began in this zone, we have issued the attached 4 citations. Parking can also refer these food trucks to MPD after being cited as they are better equipped to engage and request the removal of the vehicle.

Respectfully,

Eldrich Hill
Parking Enforcement Manager
City of Milwaukee
Desk: 414-286-5090



From: Westmoreland, Lamont <Lamont.Westmoreland@milwaukee.gov>
Sent: Saturday, November 23, 2024 4:55 PM
To: Woznick, Thomas <twozni@milwaukee.gov>; Hill, Eldrich <ehill@milwaukee.gov>; Cooney, Jim <Jim.Cooney@milwaukee.gov>
Cc: Peterson, Todd <Todd.Peterson@milwaukee.gov>; Reinbacher, Scott <sreinb@milwaukee.gov>
Subject: Illegal parking/selling at 76th & Capitol

Thomas/Eldricht,

Hope all is well. As you know, selling items out of vehicles on Capitol Drive have restrictions that started earlier this year. There has been an uptick in food trucks parking at the intersection of 76th & Capitol.

Can we please have regular patrol at this particular intersection in addition to some type of patrol within the zone making sure vehicles are parked where assigned?

We did call this vehicle in to PE. When someone goes out - do they just tell them to move along or are citations issued? Have we had citations issued within the restricted area since restrictions started? Can we send citations with photos as evidence (see attached)?

Jim - what can we do from a licenses standpoint?

My fear is that if there is just a slap to the hand - these vehicles will continue to come to this popular (banned) intersection until PE comes along. Some return when PE leaves.

Thanks

Lamont Westmoreland
5th District Alderman

Milwaukee Common Council
200 East Wells Street, Room 205
Milwaukee, WI 53202
P: 414-286-3870
E: Lamont.Westmoreland@milwaukee.gov



<https://city.milwaukee.gov>
<https://twitter.com/cityofmilwaukee>
www.facebook.com/aldermanlamontwestmoreland

**CITY OF MILWAUKEE
PARKING VIOLATION**



Parking Citation

Issue No.

141334830

Date

SAT 11/09/2024

Time

8:01PM

Payroll No.

037923

Agency

City of Milwaukee

Location

7600 W CAPITOL DR

Signature

Violation

Code:

905 FOOD PEDDLER VEHICLE NO

PERMIT MC0 101-23-9.5-a-5

Due Now: \$50.00

After 11/23/24	After 12/07/24	After 01/08/25
\$55.00	\$65.00	\$95.00

If you believe that this citation was issued in error, you must appeal no later than 01/13/2025 online at milwaukee.gov/parking or (414) 344-0840

Vehicle

License No.

FB54415

State

WI

Exp

24

Type

LTK

Make

UNKN

Model

TRUCK

Color

Remarks

FOOD TRUCK NO PERMIT

Parking Citation

Pay on-line at milwaukee.gov/parking
or see reverse side for options

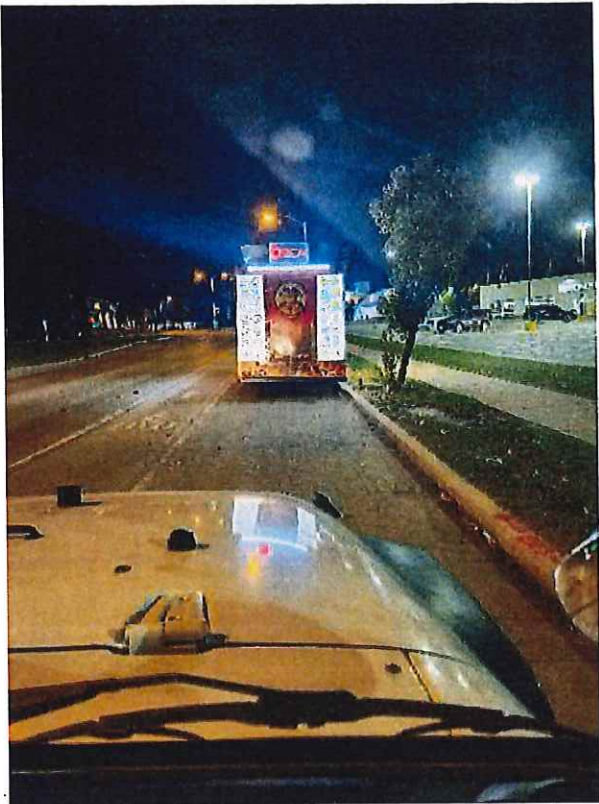

Date : 2024-11-09 19:54:21



Date : 2024-11-09 19:54:38

**CITY OF MILWAUKEE
PARKING VIOLATION**



Parking Citation

Issue No.
141361290

Date
TUE 11/12/2024

Time
2:27PM

Payroll No.
029543

Agency
City of Milwaukee
Location
6742 W CAPITOL DR

Signature

Violation

Code:
905 FOOD PEDDLER VEHICLE NO
PERMIT MC0 101-23-9.5-a-5

Due Now: \$50.00

After 11/26/24	After 12/10/24	After 01/11/25
\$55.00	\$65.00	\$95.00

If you believe that this citation was issued in
error, you must appeal no later than 01/16/2025
online at milwaukee.gov/parking or (414) 344-0840

Vehicle

License No.	State	Exp	Type
FB54415	WI	24	ATK

Make	Model	Color
UNKN	TRUCK	

Remarks

COMPLAINT PHOTOS WERE TAKEN IN VIOLATION

Parking Citation

Pay on-line at milwaukee.gov/parking
or see reverse side for options



Date : 2024-11-12 14:26:43

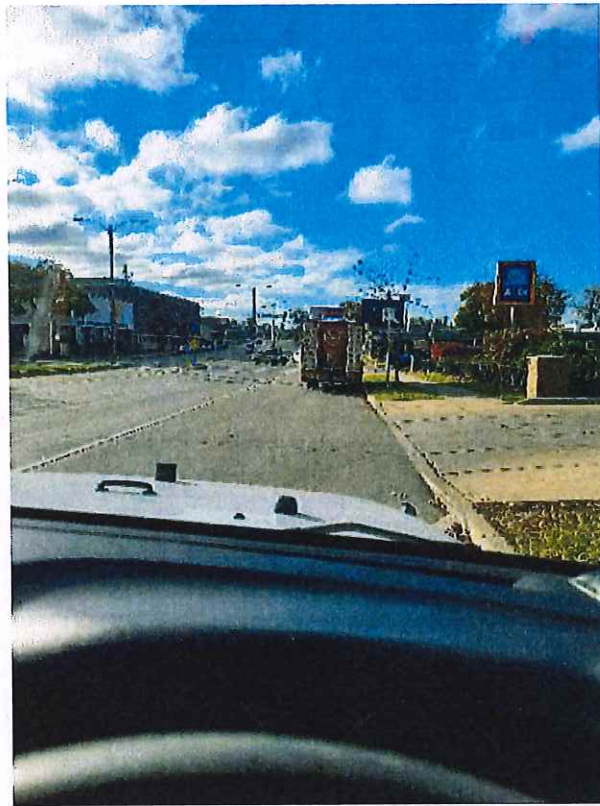

Date : 2024-11-12 14:26:50



Monday, July 07, 2025



Notice of Public Hearing

Blank Notice

ANTUNEZ JIMENEZ, Maricela, Agent
TAQUERIA PARRILLA MIXE at 1116 W HISTORIC MITCHELL St
Food Peddler Licenses Renewal Application

Friday, July 18, 2025 at 10:15 AM

To whom it may concern:

The above application has been made by the above named applicant(s). This requires approval from the Licenses Committee and the Common Council of the City of Milwaukee. The hearing before the Licenses Committee will take place on 7/18/2025 at 10:15 AM in Room 301-B, Third Floor, City Hall. This is a public hearing. Those wishing to view the proceeding are able to do so via the City Channel – Channel 25 on Spectrum Cable – or on the Internet at <http://city.milwaukee.gov/citychannel>. Those wishing to provide oral testimony via internet are asked to contact the staff assistant, Yadira Melendez at (414) 286-2775 or stasst5@milwaukee.gov for necessary information. Please make such requests no later than one business day prior to the start of the meeting. You are not required to attend the hearing, but please see the information below if you would like to provide testimony. Once the Licenses Committee makes its recommendation, this recommendation is forwarded to the full Common Council for approval at its next regularly scheduled hearing.

Important details for those wishing to provide information for the Licenses Committee to consider when making its recommendation:

1. The license application is scheduled to be heard at the above time. Due to other hearings running longer than scheduled, you may have to wait some time to provide your testimony.
2. You must appear in person and testify as to matters that you have personally experienced or seen. (You cannot provide testimony for your neighbor, parent or anyone else; this is considered hearsay and cannot be considered by the committee.)
3. No letters or petitions can be accepted by the committee (unless the person who wrote the letter or the persons who signed the petition are present at the committee hearing and willing to testify).
4. Persons opposed to the license application are given the opportunity to testify first; supporters may testify after the opponents have finished.
5. When you are called to testify, you will be sworn in and asked to give your name, and address. (If your first and/or last names are uncommon please spell them.)
6. You may then provide testimony.
 - a. Include only information relating to the above license application.
 - b. Include only information you have personally witnessed or seen.
 - c. Provide concise and relevant information detailing how this business has affected or may affect the peaceful enjoyment of your neighborhood.
 - d. If by the time you have the opportunity to testify, the information you wish to share has already been provided to the committee, you may state that you agree with the previous testimony. Redundant or repetitive testimony will not assist the committee in making its recommendation.
7. After giving your testimony, the members of the Licenses Committee and the licensee may ask questions regarding the testimony you have given or other factors relating to the license application.
8. Business Competition is not a valid basis for denial or non-renewal of a license.
Please Note: If you have submitted an objection to the above application your objection cannot be considered by the committee unless you personally testify at the hearing.

OCCUPANT	MAIL ADDRESS	CITY STATE ZIP
CURRENT OCCUPANT	1116A W HISTORIC MITCHELL ST	MILWAUKEE, WI 53204-3327
CURRENT OCCUPANT	1117 W HISTORIC MITCHELL ST	MILWAUKEE, WI 53204-3328
CURRENT OCCUPANT	1206 W HISTORIC MITCHELL ST# 203	MILWAUKEE, WI 53204-3347
CURRENT OCCUPANT	1206 W HISTORIC MITCHELL ST# 204	MILWAUKEE, WI 53204-3347
CURRENT OCCUPANT	1206 W HISTORIC MITCHELL ST# 205	MILWAUKEE, WI 53204-3347
CURRENT OCCUPANT	1206 W HISTORIC MITCHELL ST# 206	MILWAUKEE, WI 53204-3347
CURRENT OCCUPANT	1206 W HISTORIC MITCHELL ST# 208	MILWAUKEE, WI 53204-3347
CURRENT OCCUPANT	1206 W HISTORIC MITCHELL ST# 212	MILWAUKEE, WI 53204-3347
CURRENT OCCUPANT	1206 W HISTORIC MITCHELL ST# 216	MILWAUKEE, WI 53204-3347
CURRENT OCCUPANT	1206 W HISTORIC MITCHELL ST# 217	MILWAUKEE, WI 53204-3347
CURRENT OCCUPANT	1206 W HISTORIC MITCHELL ST# 218	MILWAUKEE, WI 53204-3347
CURRENT OCCUPANT	1206 W HISTORIC MITCHELL ST# 220	MILWAUKEE, WI 53204-3347
CURRENT OCCUPANT	1206 W HISTORIC MITCHELL ST# 221	MILWAUKEE, WI 53204-3347
CURRENT OCCUPANT	1633 S 11TH ST	MILWAUKEE, WI 53204-3340
CURRENT OCCUPANT	1633A S 11TH ST	MILWAUKEE, WI 53204-3340
CURRENT OCCUPANT	1636 S 12TH ST	MILWAUKEE, WI 53204-3331
CURRENT OCCUPANT	1636A S 12TH ST	MILWAUKEE, WI 53204-3331
CURRENT OCCUPANT	1640 S 12TH ST	MILWAUKEE, WI 53204-3331
CURRENT OCCUPANT	1640A S 12TH ST	MILWAUKEE, WI 53204-3331
CURRENT OCCUPANT	1643 S 11TH ST	MILWAUKEE, WI 53204-3340
CURRENT OCCUPANT	1643 S 11TH ST# A	MILWAUKEE, WI 53204-3340
CURRENT OCCUPANT	1643 S 11TH ST# B	MILWAUKEE, WI 53204-3340
CURRENT OCCUPANT	1647A S 11TH ST	MILWAUKEE, WI 53204-3340
CURRENT OCCUPANT	1647B S 11TH ST	MILWAUKEE, WI 53204-3340
CURRENT OCCUPANT	1651A S 11TH ST	MILWAUKEE, WI 53204-3340
CURRENT OCCUPANT	1651B S 11TH ST	MILWAUKEE, WI 53204-3340
CURRENT OCCUPANT	1657 S 11TH ST	MILWAUKEE, WI 53204-3340
CURRENT OCCUPANT	1657A S 11TH ST	MILWAUKEE, WI 53204-3340
CURRENT OCCUPANT	1657B S 11TH ST	MILWAUKEE, WI 53204-3340
CURRENT OCCUPANT	1659 S 11TH ST	MILWAUKEE, WI 53204-3340
CURRENT OCCUPANT	1661A S 11TH ST	MILWAUKEE, WI 53204-3340
CURRENT OCCUPANT	1663B S 11TH ST	MILWAUKEE, WI 53204-3340
CURRENT OCCUPANT	1665 S 11TH ST	MILWAUKEE, WI 53204-3340

Blank Notice

Total Records: 33

Radius 250 feet and Center of the Circle: 1116 W Historic Mitchell St



FOOD PEDDLER LICENSE SUPPLEMENTAL RENEWAL APPLICATION

Office of the City Clerk License Division
 200 E. Wells St. Room 105, Milwaukee, WI 53202
 (414) 286-2238 license@milwaukee.gov www.milwaukee.gov/license

ANTUNEZ JIMENEZ, Maricela, Agent
 TAQUERIA PARRILLA MIXE LLC
 2031 S 8TH ST
 Milwaukee WI 53204

License # FPMREST 1823 Unique ID# 0735
 Exp Date: 8/21/2025
 Renewal Fee: \$305.00
 File By Date: 6/5/2025 Date \$75 Late Fee Begins: 6/6/2025

CART / VEHICLE *If this has changed, do not file this renewal application. A new application is required.*

☐ Pushed, Pedaled, Pulled or Carried

☒ Motorized

Make: Unknown

Model: Workhorse

PROVIDE INFORMATION

If any information is missing:

VIN #: 5B4KPD2U273420630

License Plate #: FB54415

LITTER & NOISE

Who will be operating the cart/vehicle? ☐ Licensee ☒ Employees

How will the area around the cart/vehicle be kept clean? ☐ Sweep ☐ Pick Up litter ☐ Garbage Cans ☐ Other _____

How often will the area around the cart/vehicle be checked for litter? ☒ Hourly ☐ Daily/Nightly ☐ Other _____

Who will keep the area around the cart/vehicle clean? ☒ Licensee ☒ Employees ☐

Other _____

How will noise issues be addressed/prevented? ☐ By the cart operator ☐ Police will be called ☐ Other _____

How will disruptive behaviors to surrounding neighbors be addressed/prevented? ☐ By the cart operator ☐ Police will be called ☐ Other _____

ACKNOWLEDGEMENT & SIGNATURE

The current license includes the following business operations: I confirm that no changes are being made to the business operations for the next renewal period.

 Signature of Sole Proprietor; a Partner; or if a Corporation or LLC, the Agent must sign

ALSO COMPLETE REVERSE SIDE

FOOD PEDDLER RENEWAL ITINERARY

Legal Entity: TAQUERIA PARRILLA MIXE LLC dba TAQUERIA PARRILLA MIXE
Premise Address: 1116 W HISTORIC MITCHELL ST Milwaukee WI 53204

License Number: FPMREST 1823
Unique Id# 0735

List all Vending Location Addresses	Check the Location Type	Circle the Days of the Week at this Location	Start Time (include am/pm)	End Time (include am/pm)
70 y Oklahoma	<input checked="" type="checkbox"/> Public Way <input type="checkbox"/> Event	<input type="checkbox"/> Private Property <input type="checkbox"/> Seasonal Market	11:am	10:pm
70 y Oklahoma	<input checked="" type="checkbox"/> Public Way <input type="checkbox"/> Event	<input type="checkbox"/> Private Property <input type="checkbox"/> Seasonal Market	11:am	10:pm
70 y Oklahoma	<input checked="" type="checkbox"/> Public Way <input type="checkbox"/> Event	<input type="checkbox"/> Private Property <input type="checkbox"/> Seasonal Market	11:am	10:pm
70 y Oklahoma	<input checked="" type="checkbox"/> Public Way <input type="checkbox"/> Event	<input type="checkbox"/> Private Property <input type="checkbox"/> Seasonal Market	11:am	10:pm
	<input type="checkbox"/> Public Way <input type="checkbox"/> Event	<input type="checkbox"/> Private Property <input type="checkbox"/> Seasonal Market		
	<input type="checkbox"/> Public Way <input type="checkbox"/> Event	<input type="checkbox"/> Private Property <input type="checkbox"/> Seasonal Market		
	<input type="checkbox"/> Public Way <input type="checkbox"/> Event	<input type="checkbox"/> Private Property <input type="checkbox"/> Seasonal Market		
	<input type="checkbox"/> Public Way <input type="checkbox"/> Event	<input type="checkbox"/> Private Property <input type="checkbox"/> Seasonal Market		
	<input type="checkbox"/> Public Way <input type="checkbox"/> Event	<input type="checkbox"/> Private Property <input type="checkbox"/> Seasonal Market		
	<input type="checkbox"/> Public Way <input type="checkbox"/> Event	<input type="checkbox"/> Private Property <input type="checkbox"/> Seasonal Market		
	<input type="checkbox"/> Public Way <input type="checkbox"/> Event	<input type="checkbox"/> Private Property <input type="checkbox"/> Seasonal Market		
	<input type="checkbox"/> Public Way <input type="checkbox"/> Event	<input type="checkbox"/> Private Property <input type="checkbox"/> Seasonal Market		
	<input type="checkbox"/> Public Way <input type="checkbox"/> Event	<input type="checkbox"/> Private Property <input type="checkbox"/> Seasonal Market		
	<input type="checkbox"/> Public Way <input type="checkbox"/> Event	<input type="checkbox"/> Private Property <input type="checkbox"/> Seasonal Market		

SIGNATURE(S)

I understand that any changes I wish to make must be reported to the City Clerk (License Division) on an updated Itinerary form before any changes can be implemented. I will keep a copy of my current Itinerary on my mobile until and at my service base all times.

I understand that failure to maintain a current itinerary with the City Clerk (License Division) may result in progressive enforcement action including citation and permit suspension and/or revocation.

Sole Proprietor, Partner, or 20% or more Shareholder

Additional Partner



FOOD PEDDLER LICENSE SUPPLEMENTAL RENEWAL APPLICATION

Office of the City Clerk License Division
 200 E. Wells St. Room 105, Milwaukee, WI 53202
 (414) 286-2238 license@milwaukee.gov www.milwaukee.gov/license

ANTUNEZ JIMENEZ, Maricela, Agent
 TAQUERIA PARRILLA MIXE LLC
 2031 S 8TH ST
 Milwaukee WI 53204

License # FPMREST 1824 Unique ID# 0295
 Exp Date: 8/27/2025
 Renewal Fee: \$305.00
 File By Date: 6/5/2025 Date \$75 Late Fee Begins: 6/6/2025

CART / VEHICLE *If this has changed, do not file this renewal application. A new application is required.*

☐ Pushed, Pedaled, Pulled or Carried

☒ Motorized

Make: Ford

Model: F59

PROVIDE INFORMATION

If any information is missing:

VIN #: 1F65F5KY9DDA10443

License Plate #: XE25382

LITTER & NOISE

Who will be operating the cart/vehicle? ☐ Licensee ☒ Employees

How will the area around the cart/vehicle be kept clean? ☒ Sweep ☒ Pick Up litter ☒ Garbage Cans ☐ Other _____

How often will the area around the cart/vehicle be checked for litter? ☒ Hourly ☐ Daily/Nightly ☐ Other _____

Who will keep the area around the cart/vehicle clean? ☒ Licensee ☒ Employees ☐ Other _____

Other _____

How will noise issues be addressed/prevented? ☒ By the cart operator ☐ Police will be called ☐ Other _____

How will disruptive behaviors to surrounding neighbors be addressed/prevented? ☒ By the cart operator ☐ Police will be called ☐ Other _____

ACKNOWLEDGEMENT & SIGNATURE

The current license includes the following business operations: I confirm that no changes are being made to the business operations for the next renewal period.

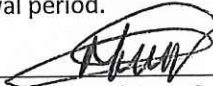
 Signature of Sole Proprietor; a Partner; or if a Corporation or LLC, the Agent must sign

ALSO COMPLETE REVERSE SIDE

FOOD PEDDLER RENEWAL ITINERARY

Legal Entity: TAQUERIA PARRILLA MIXE LLC dba TAQUERIA PARRILLA MIXE
Premise Address: 1116 W HISTORIC MITCHELL ST Milwaukee WI 53204

License Number: FPMREST 1824
Unique Id# 0295

List all Vending Location Addresses	Check the Location Type	Circle the Days of the Week at this Location	Start Time (include am/pm)	End Time (include am/pm)
1122 W Becher ST	<input checked="" type="checkbox"/> Public Way <input type="checkbox"/> Private Property <input type="checkbox"/> Event <input type="checkbox"/> Seasonal Market	Sun Mon Tue Wed Thu Fri Sat	12:PM	12:am
1122 W Becher St	<input checked="" type="checkbox"/> Public Way <input type="checkbox"/> Private Property <input type="checkbox"/> Event <input type="checkbox"/> Seasonal Market	Sun Mon Tue Wed Thu Fri Sat	12:PM	12:am
1122 W Becher St	<input checked="" type="checkbox"/> Public Way <input type="checkbox"/> Private Property <input type="checkbox"/> Event <input type="checkbox"/> Seasonal Market	Sun Mon Tue Wed Thu Fri Sat	12:PM	12:am
1122 W Becher St	<input checked="" type="checkbox"/> Public Way <input type="checkbox"/> Private Property <input type="checkbox"/> Event <input type="checkbox"/> Seasonal Market	Sun Mon Tue Wed Thu Fri Sat	12:PM	12:am
	<input type="checkbox"/> Public Way <input type="checkbox"/> Private Property <input type="checkbox"/> Event <input type="checkbox"/> Seasonal Market	Sun Mon Tue Wed Thu Fri Sat		
	<input type="checkbox"/> Public Way <input type="checkbox"/> Private Property <input type="checkbox"/> Event <input type="checkbox"/> Seasonal Market	Sun Mon Tue Wed Thu Fri Sat		
	<input type="checkbox"/> Public Way <input type="checkbox"/> Private Property <input type="checkbox"/> Event <input type="checkbox"/> Seasonal Market	Sun Mon Tue Wed Thu Fri Sat		
	<input type="checkbox"/> Public Way <input type="checkbox"/> Private Property <input type="checkbox"/> Event <input type="checkbox"/> Seasonal Market	Sun Mon Tue Wed Thu Fri Sat		
	<input type="checkbox"/> Public Way <input type="checkbox"/> Private Property <input type="checkbox"/> Event <input type="checkbox"/> Seasonal Market	Sun Mon Tue Wed Thu Fri Sat		
	<input type="checkbox"/> Public Way <input type="checkbox"/> Private Property <input type="checkbox"/> Event <input type="checkbox"/> Seasonal Market	Sun Mon Tue Wed Thu Fri Sat		
	<input type="checkbox"/> Public Way <input type="checkbox"/> Private Property <input type="checkbox"/> Event <input type="checkbox"/> Seasonal Market	Sun Mon Tue Wed Thu Fri Sat		

SIGNATURE(S)

I understand that any changes I wish to make must be reported to the City Clerk (License Division) on an updated Itinerary form before any changes can be implemented. I will keep a copy of my current Itinerary on my mobile until and at my service base all times.

I understand that failure to maintain a current itinerary with the City Clerk (License Division) may result in progressive enforcement action including citation and permit suspension and/or revocation.

Sole Proprietor, Partner, or 20% or more Shareholder

Additional Partner



FOOD PEDDLER LICENSE SUPPLEMENTAL RENEWAL APPLICATION

Office of the City Clerk License Division
 200 E. Wells St. Room 105, Milwaukee, WI 53202
 (414) 286-2238 license@milwaukee.gov www.milwaukee.gov/license

ANTUNEZ, Maricela, Agent
 TAQUERIA PARRILLA MIXE LLC
 2031 S 8TH ST
 Milwaukee WI 53204

License # FPMREST 1825 Unique ID# 0312
 Exp Date: 8/2/2025
 Renewal Fee: \$305.00
 File By Date: 5/15/2025 Date \$75 Late Fee Begins: 5/16/2025

CART / VEHICLE *If this has changed, do not file this renewal application. A new application is required.*

☐ Pushed, Pedaled, Pulled or Carried

☒ Motorized

Make: Ford

Model: Truck

PROVIDE INFORMATION

If any information is missing:

VIN #: 1F65F5KY5COAO5612

License Plate #: XE14519

LITTER & NOISE

Who will be operating the cart/vehicle? ☐ Licensee ☒ Employees

How will the area around the cart/vehicle be kept clean? ☒ Sweep ☒ Pick Up litter ☒ Garbage Cans ☐ Other _____

How often will the area around the cart/vehicle be checked for litter? ☒ Hourly ☐ Daily/Nightly ☐ Other _____

Who will keep the area around the cart/vehicle clean? ☒ Licensee ☒ Employees ☐

Other _____

How will noise issues be addressed/prevented? ☒ By the cart operator ☐ Police will be called ☐ Other _____

How will disruptive behaviors to surrounding neighbors be addressed/prevented? ☒ By the cart operator ☐ Police will be called ☐ Other _____

ACKNOWLEDGEMENT & SIGNATURE

The current license includes the following business operations: I confirm that no changes are being made to the business operations for the next renewal period.

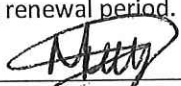
 Signature of Sole Proprietor; a Partner; or if a Corporation or LLC, the Agent must sign

ALSO COMPLETE REVERSE SIDE

FOOD PEDDLER RENEWAL ITINERARY

Legal Entity: TAQUERIA PARRILLA MIXE LLC dba TAQUERIA PARRILLA MIXE
Premise Address: 1116 W HISTORIC MITCHELL ST Milwaukee WI 53204

License Number: FPMREST 1825
Unique Id# 0312

List all Vending Location Addresses	Check the Location Type	Circle the Days of the Week at this Location	Start Time (include am/pm)	End Time (include am/pm)
2920 52nd Kenosha	<input checked="" type="checkbox"/> Public Way <input type="checkbox"/> Event	<input type="checkbox"/> Private Property <input type="checkbox"/> Seasonal Market		
2920 52nd Kenosha W	<input checked="" type="checkbox"/> Public Way <input type="checkbox"/> Event	<input type="checkbox"/> Private Property <input type="checkbox"/> Seasonal Market		
2920 52nd Kenosha W	<input checked="" type="checkbox"/> Public Way <input type="checkbox"/> Event	<input type="checkbox"/> Private Property <input type="checkbox"/> Seasonal Market		
2920 52nd St. Kenosha W	<input checked="" type="checkbox"/> Public Way <input type="checkbox"/> Event	<input type="checkbox"/> Private Property <input type="checkbox"/> Seasonal Market		
2920 52nd St. Kenosha W	<input checked="" type="checkbox"/> Public Way <input type="checkbox"/> Event	<input type="checkbox"/> Private Property <input type="checkbox"/> Seasonal Market		
	<input type="checkbox"/> Public Way <input type="checkbox"/> Event	<input type="checkbox"/> Private Property <input type="checkbox"/> Seasonal Market		
	<input type="checkbox"/> Public Way <input type="checkbox"/> Event	<input type="checkbox"/> Private Property <input type="checkbox"/> Seasonal Market		
	<input type="checkbox"/> Public Way <input type="checkbox"/> Event	<input type="checkbox"/> Private Property <input type="checkbox"/> Seasonal Market		
	<input type="checkbox"/> Public Way <input type="checkbox"/> Event	<input type="checkbox"/> Private Property <input type="checkbox"/> Seasonal Market		
	<input type="checkbox"/> Public Way <input type="checkbox"/> Event	<input type="checkbox"/> Private Property <input type="checkbox"/> Seasonal Market		
	<input type="checkbox"/> Public Way <input type="checkbox"/> Event	<input type="checkbox"/> Private Property <input type="checkbox"/> Seasonal Market		
	<input type="checkbox"/> Public Way <input type="checkbox"/> Event	<input type="checkbox"/> Private Property <input type="checkbox"/> Seasonal Market		
	<input type="checkbox"/> Public Way <input type="checkbox"/> Event	<input type="checkbox"/> Private Property <input type="checkbox"/> Seasonal Market		

SIGNATURE(S)

I understand that any changes I wish to make must be reported to the City Clerk (License Division) on an updated Itinerary form before any changes can be implemented. I will keep a copy of my current Itinerary on my mobile until and at my service base all times.

I understand that failure to maintain a current itinerary with the City Clerk (License Division) may result in progressive enforcement action including citation and permit suspension and/or revocation.

Sole Proprietor, Partner, or 20% or more Shareholder

Additional Partner



FOOD PEDDLER LICENSE SUPPLEMENTAL RENEWAL APPLICATION

Office of the City Clerk License Division
 200 E. Wells St. Room 105, Milwaukee, WI 53202
 (414) 286-2238 license@milwaukee.gov www.milwaukee.gov/license

ANTUNEZ, Maricela, Agent
 TAQUERIA PARRILLA MIXE LLC
 2031 S 8TH ST
 Milwaukee WI 53204

License # FPMREST 1826 Unique ID# **871**
 Exp Date: 7/23/2025
 Renewal Fee: \$305.00
 File By Date: 5/15/2025 Date \$75 Late Fee Begins: 5/16/2025

CART / VEHICLE *If this has changed, do not file this renewal application. A new application is required.*

☐ Pushed, Pedaled, Pulled or Carried

☒ Motorized

Make: **Ford**

Model: **NA**

PROVIDE INFORMATION

If any information is missing:

VIN #: **1F66F5KY360A02975**

License Plate #: **EC78148**

LITTER & NOISE

Who will be operating the cart/vehicle? ☐ Licensee ☒ Employees

How will the area around the cart/vehicle be kept clean? ☒ Sweep ☒ Pick Up litter ☒ Garbage Cans ☐ Other _____

How often will the area around the cart/vehicle be checked for litter? ☒ Hourly ☐ Daily/Nightly ☐ Other _____

Who will keep the area around the cart/vehicle clean? ☒ Licensee ☒ Employees ☐ Other _____

Other _____

How will noise issues be addressed/prevented? ☒ By the cart operator ☐ Police will be called ☐ Other _____

How will disruptive behaviors to surrounding neighbors be addressed/prevented? ☒ By the cart operator ☐ Police will be called ☐ Other _____

ACKNOWLEDGEMENT & SIGNATURE

The current license includes the following business operations: I confirm that no changes are being made to the business operations for the next renewal period.

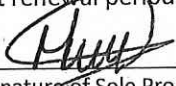
 Signature of Sole Proprietor; a Partner; or if a Corporation or LLC, the Agent must sign

ALSO COMPLETE REVERSE SIDE

FOOD PEDDLER RENEWAL ITINERARY

Legal Entity: TAQUERIA PARRILLA MIXE LLC dba TAQUERIA PARRILLA MIXE
Premise Address: 1116 W HISTORIC MITCHELL ST Milwaukee WI 53204

License Number: FPMREST 1826
Unique Id# 871

List all Vending Location Addresses	Check the Location Type	Circle the Days of the Week at this Location	Start Time (include am/pm)	End Time (include am/pm)
1320 W Burnham	<input checked="" type="checkbox"/> Public Way <input type="checkbox"/> Private Property <input type="checkbox"/> Event <input type="checkbox"/> Seasonal Market	Sun Mon Tue Wed Thu Fri Sat	11:am	1:am
1320 W Burnham St	<input checked="" type="checkbox"/> Public Way <input type="checkbox"/> Private Property <input type="checkbox"/> Event <input type="checkbox"/> Seasonal Market	Sun Mon Tue Wed Thu Fri Sat	11:am	1:am
1320 W Burnham St	<input checked="" type="checkbox"/> Public Way <input type="checkbox"/> Private Property <input type="checkbox"/> Event <input type="checkbox"/> Seasonal Market	Sun Mon Tue Wed Thu Fri Sat	11:am	3:am
1320 W Burnham St	<input checked="" type="checkbox"/> Public Way <input type="checkbox"/> Private Property <input type="checkbox"/> Event <input type="checkbox"/> Seasonal Market	Sun Mon Tue Wed Thu Fri Sat	11:am	3:am
1320 W Burnham St	<input checked="" type="checkbox"/> Public Way <input type="checkbox"/> Private Property <input type="checkbox"/> Event <input type="checkbox"/> Seasonal Market	Sun Mon Tue Wed Thu Fri Sat	11:am	4:am
	<input type="checkbox"/> Public Way <input type="checkbox"/> Private Property <input type="checkbox"/> Event <input type="checkbox"/> Seasonal Market	Sun Mon Tue Wed Thu Fri Sat		
	<input type="checkbox"/> Public Way <input type="checkbox"/> Private Property <input type="checkbox"/> Event <input type="checkbox"/> Seasonal Market	Sun Mon Tue Wed Thu Fri Sat		
	<input type="checkbox"/> Public Way <input type="checkbox"/> Private Property <input type="checkbox"/> Event <input type="checkbox"/> Seasonal Market	Sun Mon Tue Wed Thu Fri Sat		
	<input type="checkbox"/> Public Way <input type="checkbox"/> Private Property <input type="checkbox"/> Event <input type="checkbox"/> Seasonal Market	Sun Mon Tue Wed Thu Fri Sat		
	<input type="checkbox"/> Public Way <input type="checkbox"/> Private Property <input type="checkbox"/> Event <input type="checkbox"/> Seasonal Market	Sun Mon Tue Wed Thu Fri Sat		
	<input type="checkbox"/> Public Way <input type="checkbox"/> Private Property <input type="checkbox"/> Event <input type="checkbox"/> Seasonal Market	Sun Mon Tue Wed Thu Fri Sat		
	<input type="checkbox"/> Public Way <input type="checkbox"/> Private Property <input type="checkbox"/> Event <input type="checkbox"/> Seasonal Market	Sun Mon Tue Wed Thu Fri Sat		

SIGNATURE(S)

I understand that any changes I wish to make must be reported to the City Clerk (License Division) on an updated Itinerary form before any changes can be implemented. I will keep a copy of my current Itinerary on my mobile until and at my service base all times.

I understand that failure to maintain a current itinerary with the City Clerk (License Division) may result in progressive enforcement action including citation and permit suspension and/or revocation.

Sole Proprietor, Partner, or 20% or more Shareholder

Additional Partner