



CITY OF MILWAUKEE
OFFICE OF THE CITY CLERK

Friday, March 25, 2022

COMMITTEE MEETING NOTICE

AD 14

CARMONA, Ernesto, Agent
Tulum Latin Gastropub, LLC
2352-54 S KINNICKINNIC Av
Milwaukee, WI 53207

You are requested to attend a virtual hearing to be held on:

Wednesday, April 06, 2022 at 10:45 AM

Regarding: Your Class B Tavern, Food Dealer-Restaurant, and Public Entertainment Premises License Applications Requesting Disc Jockey as agent for "Tulum Latin Gastropub, LLC" for "Tulum Latin Gastropub" at 2352-54 S KINNICKINNIC Av.

This meeting will be held via GoToMeeting. Please see the enclosed best practices document for further instructions. The access code <https://meet.goto.com/376935573>. If you wish to call in, please call [+1 \(669\) 224-3412](tel:+16692243412) and use Access Code: 376-935-573

There is a possibility that your application may be denied for one or more of the following reasons: The recommendation of the committee regarding the application shall be based on evidence presented at the hearing. Per MCO 85-2.7-4, probative evidence concerning whether or not a new license should be granted may be presented on the following subjects: whether or not the applicant meets the municipal requirements, the appropriateness of the location and premises where the licensed premises is to be located and whether use of the premises for the purposes or activities permitted by the license would tend to facilitate a public or private nuisance or create undesirable neighborhood problems such as disorderly patrons, unreasonably loud noise, litter, and excessive traffic and parking congestion. Probative evidence relating to these matters may be taken from the plan of operation submitted with the license application, if any, but shall not include the content of any music. Evidence regarding the fitness of the location of the premises to be maintained as the principal place of business, including but not limited to whether there is an overconcentration of businesses of the type for which the license is sought; whether the proposal is consistent with any pertinent neighborhood business or development plans, or the location's proximity to areas where children are typically present. The applicant's record in operating similarly licensed premises; and whether or not the applicant has been charged with or convicted of any felony, misdemeanor, municipal offense or other offense, the circumstances of which substantially relate to the activity to be permitted by the license being applied for or any other factor which reasonably relates to the public health, safety or welfare may also be considered. See attached police report or correspondence.

Notice for applicants with warrants or unpaid fines:

Proof of warrant satisfaction or payment of fines must be submitted at the hearing on the above date and time. Failure to comply with this requirement may result in a delay of the granting/denial of your application.

Failure to attend this meeting may result in the denial of your license. Individual applicants and partnership applicants must attend or attend by an attorney. The agent or attorney for corporate or limited liability applicants must attend. If you wish to do so and at your own expense, you may be accompanied by an attorney of your choosing to represent you at this hearing.

You will be given an opportunity to speak on behalf of the application and to respond and challenge any charges or reasons given for the denial. No petitions can be accepted by the committee, unless the people who signed the petition attend the virtual hearing and are willing to testify. You may present witnesses under oath and you may also confront and cross-examine opposing witnesses under oath. If you have difficulty with the English language, you should request an interpreter attend the meeting with you, at your expense, so that you can answer questions and participate in your hearing.

PLEASE NOTE: Upon reasonable notice, efforts will be made to accommodate the needs of disabled individuals through sign language interpreters or other auxiliary aids. For additional information or to request this service, contact the Council Services Division ADA Coordinator at (414) 286-2998, Fax - (414) 286-3456, TDD - (414) 286-2025.

JIM OWCZARSKI, CITY CLERK

BY:

Jim Cooney
License Division Manager

If you have questions regarding this notice, please contact the License Division at (414) 286-2238.
200 E. Wells Street, Room 105, City Hall, Milwaukee, WI 53202. www.milwaukee.gov/license
Phone: (414) 286-2238 Email Address: License@milwaukee.gov



CITY OF MILWAUKEE
OFFICE OF THE CITY CLERK

Friday, March 25, 2022

COMMITTEE MEETING NOTICE

AD 14

CARMONA, Ernesto, Agent
Tulum Latin Gastropub, LLC
3530 S 15th St
Milwaukee, WI 53221

You are requested to attend a virtual hearing to be held on:

Wednesday, April 06, 2022 at 10:45 AM

Regarding: Your Class B Tavern, Food Dealer-Restaurant, and Public Entertainment Premises License Applications Requesting Disc Jockey as agent for "Tulum Latin Gastropub, LLC" for "Tulum Latin Gastropub" at 2352-54 S KINNICKINNIC Av.

This meeting will be held via GoToMeeting. Please see the enclosed best practices document for further instructions. The access code <https://meet.goto.com/376935573>. If you wish to call in, please call [+1 \(669\) 224-3412](tel:+16692243412) and use Access Code: [376-935-573](tel:+16692243412)

There is a possibility that your application may be denied for one or more of the following reasons: The recommendation of the committee regarding the application shall be based on evidence presented at the hearing. Per MCO 85-2.7-4, probative evidence concerning whether or not a new license should be granted may be presented on the following subjects: whether or not the applicant meets the municipal requirements, the appropriateness of the location and premises where the licensed premises is to be located and whether use of the premises for the purposes or activities permitted by the license would tend to facilitate a public or private nuisance or create undesirable neighborhood problems such as disorderly patrons, unreasonably loud noise, litter, and excessive traffic and parking congestion. Probative evidence relating to these matters may be taken from the plan of operation submitted with the license application, if any, but shall not include the content of any music. Evidence regarding the fitness of the location of the premises to be maintained as the principal place of business, including but not limited to whether there is an overconcentration of businesses of the type for which the license is sought; whether the proposal is consistent with any pertinent neighborhood business or development plans, or the location's proximity to areas where children are typically present. The applicant's record in operating similarly licensed premises; and whether or not the applicant has been charged with or convicted of any felony, misdemeanor, municipal offense or other offense, the circumstances of which substantially relate to the activity to be permitted by the license being applied for or any other factor which reasonably relates to the public health, safety or welfare may also be considered. See attached police report or correspondence.

Notice for applicants with warrants or unpaid fines:

Proof of warrant satisfaction or payment of fines must be submitted at the hearing on the above date and time. Failure to comply with this requirement may result in a delay of the granting/denial of your application.

Failure to attend this meeting may result in the denial of your license. Individual applicants and partnership applicants must attend or attend by an attorney. The agent or attorney for corporate or limited liability applicants must attend. If you wish to do so and at your own expense, you may be accompanied by an attorney of your choosing to represent you at this hearing.

You will be given an opportunity to speak on behalf of the application and to respond and challenge any charges or reasons given for the denial. No petitions can be accepted by the committee, unless the people who signed the petition attend the virtual hearing and are willing to testify. You may present witnesses under oath and you may also confront and cross-examine opposing witnesses under oath. If you have difficulty with the English language, you should request an interpreter attend the meeting with you, at your expense, so that you can answer questions and participate in your hearing.

PLEASE NOTE: Upon reasonable notice, efforts will be made to accommodate the needs of disabled individuals through sign language interpreters or other auxiliary aids. For additional information or to request this service, contact the Council Services Division ADA Coordinator at (414) 286-2998, Fax - (414) 286-3456, TDD - (414) 286-2025.

JIM OWCZARSKI, CITY CLERK

BY: _____

Jim Cooney
License Division Manager

If you have questions regarding this notice, please contact the License Division at (414) 286-2238.

200 E. Wells Street, Room 105, City Hall, Milwaukee, WI 53202. www.milwaukee.gov/license
Phone: (414) 286-2238 Email Address: License@milwaukee.gov

Date: 03/23/2022
Officer: PO Fabian Garcia

City of Milwaukee Police Department
90-5-1.5 Crime Prevention Survey
Tavern Inspection

Name of Premise: Tulum Latin Gastropub
Address: 2352 S. Kinnickinnic Avenue
Phone: 414-544-9373

Owner:
Owner address:
City State Zip:
Owner Phone:
Owner email:

Licensee/Agent: Ernesto Carmona
Home Address: 3530 S. 15th Street
City State Zip: Milwaukee, WI 53221
Phone: 414-817-2047
Email: juan.magdaleon2020@gmail.com

Preferred contact: either phone or email

Location currently open: YES NO

Projected open date: Mid April

Day's open: S M T W Th F SA ALL

Hours of Operation: Sun: 11a-2a 24 hours Y N
Mon: 11a-2a
Tue: Closed
Wed: 11a-2a
Thu: 11a-2a
Fri: 11a-2a
Sat: 11a-2a

Premise Type: Tavern/Bar
Restaurant
Other:

Licenses currently held:
Alcohol: Yes No Class: #:

- Tobacco: Yes No #:
 Food: Yes No #:
 Extended Hours: Yes No #:
 Secondhand Dealer: Yes No Type: #:
 Other: Yes No Type: #:
 Other: Yes No Type: #:

Exterior Survey:

1. Is the area around the location clean? Yes No
2. What surrounds the location? (Check all the apply)
 - a. Park
 - b. School
 - c. Youth Center
 - d. Church
 - e. Tavern(s) If so, how many
 - f. Residential
 - g. Other businesses
 - h. Other:
3. Can you see from the outside of the location into the interior Yes No
4. Can you see the employees inside of the location from the outside Yes No
5. Are exterior windows free of signage Yes No
6. Is there a parking lot Yes No
7. Is the parking lot clean? Yes No N/A
8. Off-Street parking Yes No
9. Is the parking lot well lit? Yes No N/A
10. Valet Parking Yes No
 - a. Will this lot have a guard? Yes No N/A
 - b. Will this lot have cameras? Yes No N/A
11. Are there areas where a person could conceal themselves Yes No
12. Is there exterior lighting? Yes No. Does it appears to be adequate Yes No
13. Exterior Payphone? Yes No
14. Are there No Loitering Signs posted? Yes No
15. Are there exterior security cameras Yes No How Many: Will Add
16. Are the address numbers prominently displayed and easy to see Yes No

Camera Survey:

17. Does this location have security cameras? Yes No
18. Are they in working order? Yes No
19. What format are the cameras?
 - a. Color Yes No
 - b. Digital Yes No
 - c. Recorded Yes No
20. How long is footage stored for later viewing: Unsure at this time
21. Are there exterior cameras Yes No How many:
22. Are there interior cameras Yes No How many:
23. Do all employees know how to retrieve recorded digital images/footage? Yes No
24. Cameras located in parking lot Yes No How many N/A

Interior Survey:

- 25. What is the planned capacity Currently 80
- 26. What is the minimum number of employees That will be on premise 4
- 27. Is the storeowner willing to be a standing complainant regarding loitering? Yes No
 - a. If yes have them fill out the standing complaint form and give them two of the commercial signs Yes No
- 28. Is the interior of the location neat and clean? Yes No
- 29. Does an interior camera face the entrance/exit? Yes No
- 30. Is there a lockable area that separates employees from customers? Yes No
- 31. Are emergency and non-emergency numbers posted near the phone? Yes No Will add
- 32. Does the owner know how to contact their police district directly? Yes No
 - a. Did you provide a district contact guide to the owner? Yes No

Security No planned Security.

- 33. How many security personnel are going to be employed:
- 34. How will they be deployed: Interior Exterior
- 35. What days will they be deployed Mon Tue Wed Thu Fri Sat Sun
- 36. Will the security be managed by business or contracted
- 37. Will they be armed Yes No
- 38. What type of security measures to be used:
 - Wanding/metal detector
 - ID Scanner
 - Dress Code
 - Cover Charge
 - Age restriction
 - Other

ADDITIONAL COMMENTS/RECOMMENDATIONS:

This report was written by Police Officer Fabian Garcia assigned to District Six-Early Power, Community Liaison Officer.

On Wednesday, March 23, 2022, at 11:30 am, Officer Michael Ward and I met with Licensee/Agent Ernesto Carmona and his assistant Juan. Mr. Carmona stated that they plan to open in mid-April if all goes well. I observed the exterior of the location to be clean as well as the interior of the location. I observed that on the north side of the property has an opening, small path that leads between the two buildings. Mr. Carmona stated that they are going to speak with the owners of the property to the north and see if they can install a fence.

Mr. Carmona and Juan stated that they plan on installing two exterior cameras near the front of the property, one on each corner covering the front of the property. They also plan on installing one or two exterior cameras towards the rear of the location overlooking the rear patio. The

interior does have two cameras, which one facing the main dining area, the bar area, and covers the rear entrance door, which leads to the patio. One camera is on a pivot, which is able to rotate. This camera covers the front entrance door and main dining area. Mr. Carmona and Juan stated that they currently have ADT security system installed.

Mr. Carmona does not plan on having security at this location. Mr. Carmona states they plan on adding "No loitering" signs to their location. This concludes my report.

City of Milwaukee Concentration Map

2352-54 S Kinnickinnic Av

Area : 21,862,585.64 ft²

Mar 10 2022 12:32:06 Central Standard Time

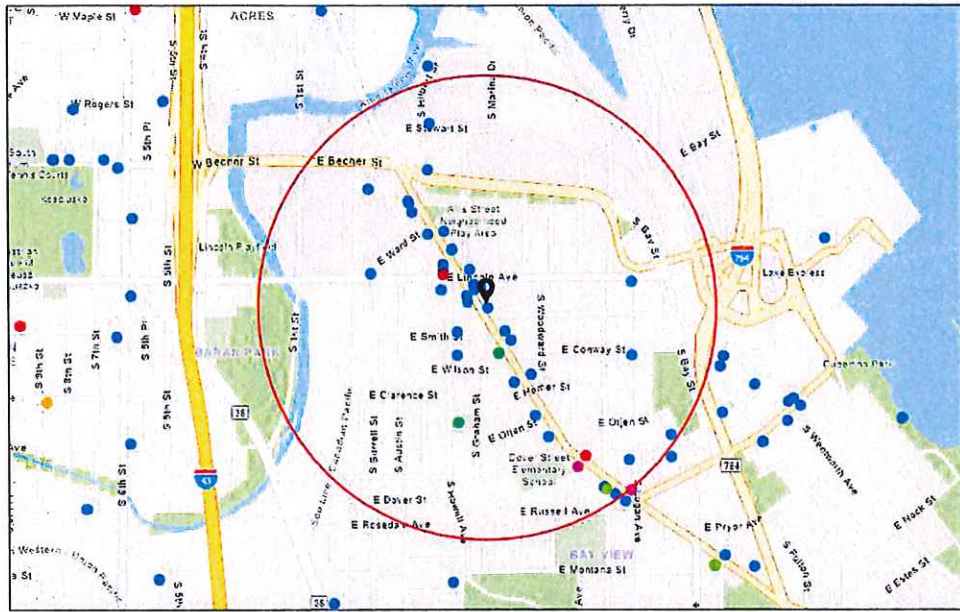

Alcohol Licenses

- Class A Liquor and Malt
- Class B Tavern
- Class B Fermented Malt Beverage
- Class C Wine Retailer
- Class A Intoxicating Liquor
- Class A Fermented Malt Beverage

1:18,066

0 0.1 0.2 0.4 mi
0 0.17 0.35 0.7 km

City of Milwaukee

Summary

Name	Count	Area(ft ²)	Length(mi)
Alcohol Licenses	43		

Alcohol Licenses

#	Legal Entity	Trade Name	Licensee	Address	License Type Name	Total Capacity	Expiration Date	Count
1	Morgan Kenwood, LTD	Avalon	JANE M SCHILZ, Agt	2473 S Kinnickinnic AV	Class B Tavern License		12/14/2021, 6:00 PM	1
2	ST AUGUSTINE CONGREGATION	ST AUGUSTINE CONGREGATION	Joseph A Laska, Agt	2530 S HOWELL AV	Class B Fermented Malt Beverage Retailer's License		12/30/2021, 6:00 PM	1
3	WHEEL & SPROCKET, INC	Wheel & Sprocket	Noel C Kegel, Agt	187 E BECHER ST	Class B Tavern License		12/20/2021, 6:00 PM	1
4	GW Mireles Inc	Cafe Corazon Bay View	GEORGE MIRELES, Agt	2394 S Kinnickinnic AV	Class B Tavern License	99	2/2/2022, 6:00 PM	1
5	Lazy Susan MKE Inc	Lazy Susan MKE	AMANDA J DIXON, Agt	2376-78 S Howell AV	Class B Tavern License	80	1/20/2022, 6:00 PM	1
6	RADBAT LLC	Odd Duck	ROSS M BACHHUBER, Agt	2352-54 S Kinnickinnic AV	Class B Tavern License	80	2/26/2022, 6:00 PM	1
7	Egg & Flour II LLC	Egg & Flour	Adam M Pawlak, Agt	2273 S HOWELL AV	Class B Tavern License		3/2/2022, 6:00 PM	1
8	NEVADA PRODUCTIONS LLC	THE TONIC TAVERN	PAUL U JONAS, Agt	2335 S KINNICKINNIC AV	Class B Tavern License	99	2/25/2022, 6:00 PM	1
9	Homerun Holdings LLC	Santino's Social Club	Gregory L Huber, Agt	352 E Stewart ST	Class B Tavern License		3/1/2022, 6:00 PM	1
10	Caviche, Inc.	C-Viche	KARLOS J SORIANO, Agt	2165 S Kinnickinnic AV	Class B Tavern License		3/21/2022, 7:00 PM	1
11	Lion's Tooth, LLC	Lion's Tooth	Michelle M McClone-Carriere, Agt	2421 S KINNICKINNIC AV	Class C Wine Retailer's License		3/22/2022, 7:00 PM	1
12	Lion's Tooth, LLC	Lion's Tooth	Michelle M McClone-Carriere, Agt	2421 S KINNICKINNIC AV	Class B Fermented Malt Beverage Retailer's License		3/22/2022, 7:00 PM	1
13	CIAO CUCINA, LLC	CAFE LULU	SARAH F JONAS, Agt	2261-65 S Howell AV	Class B Tavern License	189	4/8/2022, 7:00 PM	1
14	BAY STREET PUB, LLC	BAY STREET PUB	MARK R PASCHAL, Agt	338 E BAY ST	Class B Tavern License	70	4/13/2022, 7:00 PM	1
15	HONEYPIE CAFE, INC.	HoneyPie	VALERI A LUCKS, Agt	2569 S KINNICKINNIC AV	Class B Tavern License		4/28/2022, 7:00 PM	1
16	FRANK'S NEWPORT, LLC	THE NEWPORT LOUNGE	FRANCIS C CREED, Agt	939 E CONWAY ST	Class B Tavern License	80	5/18/2022, 7:00 PM	1
17	Lost Whale Enterprises LLC	Lost Whale	Richard W Duval, Agt	2151 S KINNICKINNIC AV	Class B Tavern License		6/18/2022, 7:00 PM	1
18	DRI 5 BAYVIEW LLC	Centraal Grand Cafe & Tappery	ERIC G WAGNER, Agt	2306 S KINNICKINNIC AV	Class B Tavern License	261	6/29/2022, 7:00 PM	1

19	Old Skoolz LLC	Old Skoolz	TIMMY T WISHMAN, Agt	1100 E POTTER AV	Class B Tavern License		6/20/2022, 7:00 PM	1
20	MAPLE LEAF ENTERPRISE S, LLC	SUGAR MAPLE	ADRIENNE M PIERLUISSI, Agt	441 E LINCOLN AV	Class B Tavern License	160	7/29/2022, 7:00 PM	1
21	Tota's LLC	Riviera Maya	FRANCISCO ARAIZA-QUINTANA, Agt	2321&2327 S Kinnickinnic AV	Class B Tavern License	90	7/5/2022, 7:00 PM	1
22	Nonfiction LLC	Nonfiction Wine Company	Bradley A Kruse, Agt	800 E Potter AV	Class A Retailer's Intoxicating Liquor License		6/13/2022, 7:00 PM	1
23	Guanajuato Mexican Restaurant, LLC	Guanajuato Mexican Restaurant	CAROLINA GAMINO, Agt	2317 S Howell AV	Class B Tavern License		7/29/2022, 7:00 PM	1
24	Three Sheets LLC	The Stone	SHAWN T LEET, Agt	2422 S Howell AV	Class B Tavern License	80	7/28/2022, 7:00 PM	1
25	HIGGSKI, INC	BAY VIEW BOWL	MICHAEL S KOSINSKI, Agt	2416 S KINNICKINNI C AV	Class B Tavern License	160	7/25/2022, 7:00 PM	1
26	SUMO, LLC	THE HIGHBURY PUB	JOSEPH R KATZ, Agt	2322 S KINNICKINNI C AV	Class B Tavern License	80	7/26/2022, 7:00 PM	1
27	KRS Hospitality Group LLC	Makk N Cheese	Marcos A Ramos-Garcia, Agt	2242 S Kinnickinnic AV	Class B Tavern License	60	8/9/2022, 7:00 PM	1
28	PKNJ, LLC	Sorella	Kyle C Toner, Agt	2535 S Kinnickinnic AV	Class B Tavern License		8/16/2022, 7:00 PM	1
29	U.C. Jonas Inc	Mothership	PAUL U JONAS, Agt	2301 S Logan AV	Class B Tavern License		7/25/2022, 7:00 PM	1
30	Rap Us Corp	Cafe India - Bar & Grill	RAKESH REHAN, Agt	2201 S Kinnickinnic AV	Class B Tavern License		9/14/2022, 7:00 PM	1
31	Bumstead Provisions LLC	Crafty Cow/Hot Head Fried Chicken	David T Eichler, Agt	2671 S KINNICKINNI C AV	Class B Tavern License		9/14/2022, 7:00 PM	1
32	LOGAN & POTTER, INC	BURNHEART S	WILLIAM J SEIDEL, Agt	2599 S LOGAN AV	Class B Tavern License	80	9/24/2022, 7:00 PM	1
33	TKP LLC	Hungry Sumo	Thitichai Rukchon, Agt	2663 S Kinnickinnic AV	Class B Fermented Malt Beverage Retailer's License		9/26/2022, 7:00 PM	1
34	BCT5 LLC	Vanguard	CHRISTOPHE R J SCHULIST, Agt	2659 S KINNICKINNI C AV	Class B Tavern License		10/14/2022, 7:00 PM	1
35	RSVR LLC	RSVR	Reid C Spiering, Agt	2210 S KINNICKINNI C AV	Class B Tavern License		10/10/2022, 7:00 PM	1
36	Vine Society LLC	Voyager Wine & Cocktail Bar	JORDAN A BURICH, Agt	422 E Lincoln AV	Class B Tavern License	49	10/17/2022, 7:00 PM	1

37	MPR CORPORATION	Bay View Supermarket	PARESH C PATEL, Agt	2277 S HOWELL AV	Class A Malt & Class A Liquor License		9/19/2022, 7:00 PM	1
38	TKP LLC	Hungry Sumo	Thitichai Rukchon, Agt	2663 S Kinnickinnic AV	Class C Wine Retailer's License		9/26/2022, 7:00 PM	1
39	SEIGEL LIQUOR, INC	SIEGEL LIQUOR	AMARJIT S VIRK, Agt	2632 S KINNICKINNIC AV	Class A Malt & Class A Liquor License		9/23/2022, 7:00 PM	1
40	Semolina MKE LLC	Semolina MKE	Petra L Orłowski, Agt	2474 S KINNICKINNIC AV	Class B Tavern License		10/16/2022, 7:00 PM	1
41	AA Entertainment, LLC	The Backyard	Sam J Leaf, Agt	2155 S KINNICKINNIC AV	Class B Tavern License	160	10/17/2022, 7:00 PM	1
42	BABY BOOMERS	BABY BOOMERS	WENDELL E BENNETT, SP	182 E LINCOLN AV	Class B Tavern License	80	11/4/2022, 7:00 PM	1
43	Revel Group Inc	Revel	Haley I Pollard, Agt	2246 S Kinnickinnic AV	Class B Tavern License	80	10/31/2022, 7:00 PM	1

Establishments within a 0.5 miles radius centered on area of interest.



Friday, March 25, 2022



Notice of Public Hearing

Carmona, Ernesto
Tulum Latin Gastropub at 2352-54 S Kinnickinnic Ave
Class B Tavern, Food Dealer-Restaurant, and Public Entertainment Premises License
Applications Requesting Disc Jockey

Wednesday, April 6, 2022 at 10:45 AM

To whom it may concern:

The above application has been made by the above named applicant(s). This requires approval from the Licenses Committee and the Common Council of the City of Milwaukee. The hearing before the Licenses Committee will take place virtually on 4/06/2022 at 10:45 AM. This is a public hearing. Those wishing to view the proceeding are able to do so via the City Channel – Channel 25 on Spectrum Cable – or on the Internet at <http://city.milwaukee.gov/citychannel>. Those wishing to provide oral testimony will be asked to do so by phone or internet and are asked to contact the staff assistant, Yadira Melendez at (414) 286-2775 or stasst5@milwaukee.gov for necessary information. Please make such requests no later than one business day prior to the start of the meeting. You are not required to attend the hearing, but please see the information below if you would like to provide testimony. Once the Licenses Committee makes its recommendation, this recommendation is forwarded to the full Common Council for approval at its next regularly scheduled hearing.

Important details for those wishing to provide information for the Licenses Committee to consider when making its recommendation:

1. The license application is scheduled to be heard at the above time. Due to other hearings running longer than scheduled, you may have to wait some time to provide your testimony.
2. You must testify as to matters that you have personally experienced or seen. (You cannot provide testimony for your neighbor, parent or anyone else; this is considered hearsay and cannot be considered by the committee.)
3. No letters or petitions can be accepted by the committee (unless the person who wrote the letter or the persons who signed the petition are willing to testify).
4. Persons opposed to the license application are given the opportunity to testify first; supporters may testify after the opponents have finished.
5. When you are called to testify, you will be sworn in and asked to give your name, and address. (If your first and/or last names are uncommon please spell them.)
6. You may then provide testimony.
 - a. Include only information relating to the above license application.
 - b. Include only information you have personally witnessed or seen.
 - c. Provide concise and relevant information detailing how this business has affected or may affect the peaceful enjoyment of your neighborhood.
 - d. If by the time you have the opportunity to testify, the information you wish to share has already been provided to the committee, you may state that you agree with the previous testimony. Redundant or repetitive testimony will not assist the committee in making its recommendation.
7. After giving your testimony, the members of the Licenses Committee and the licensee may ask questions regarding the testimony you have given or other factors relating to the license application.
8. Business Competition is not a valid basis for denial or non-renewal of a license.

Please Note: If you have submitted an objection to the above application your objection cannot be considered by the committee unless you personally testify at the hearing.

OCCUPANT	MAIL ADDRESS	CITY STATE ZIP
CURRENT OCCUPANT	2323 S KINNICKINNIC AVE, 1	MILWAUKEE, WI 53207-1600
CURRENT OCCUPANT	2323 S KINNICKINNIC AVE, 2	MILWAUKEE, WI 53207-1600
CURRENT OCCUPANT	2323 S KINNICKINNIC AVE, 3	MILWAUKEE, WI 53207-1600
CURRENT OCCUPANT	2323 S KINNICKINNIC AVE, 4	MILWAUKEE, WI 53207-1600
CURRENT OCCUPANT	2329 S KINNICKINNIC AVE, 1	MILWAUKEE, WI 53207-1682
CURRENT OCCUPANT	2329 S KINNICKINNIC AVE, 2	MILWAUKEE, WI 53207-1682
CURRENT OCCUPANT	2329 S KINNICKINNIC AVE, 3	MILWAUKEE, WI 53207-1682
CURRENT OCCUPANT	2331 S KINNICKINNIC AVE	MILWAUKEE, WI 53207-1625
CURRENT OCCUPANT	2331A S KINNICKINNIC AVE	MILWAUKEE, WI 53207-1625
CURRENT OCCUPANT	2335A S KINNICKINNIC AVE	MILWAUKEE, WI 53207-1625
CURRENT OCCUPANT	2337 S KINNICKINNIC AVE	MILWAUKEE, WI 53207-1625
CURRENT OCCUPANT	2337A S KINNICKINNIC AVE	MILWAUKEE, WI 53207-1625
CURRENT OCCUPANT	2340 S KINNICKINNIC AVE	MILWAUKEE, WI 53207-1626
CURRENT OCCUPANT	2341A S KINNICKINNIC AVE	MILWAUKEE, WI 53207-1625
CURRENT OCCUPANT	2342 S HOWELL AVE	MILWAUKEE, WI 53207-1602
CURRENT OCCUPANT	2342A S HOWELL AVE	MILWAUKEE, WI 53207-1602
CURRENT OCCUPANT	2343B S KINNICKINNIC AVE	MILWAUKEE, WI 53207-1625
CURRENT OCCUPANT	2345 S KINNICKINNIC AVE	MILWAUKEE, WI 53207-1625
CURRENT OCCUPANT	2345A S KINNICKINNIC AVE	MILWAUKEE, WI 53207-1625
CURRENT OCCUPANT	2346 S HOWELL AVE	MILWAUKEE, WI 53207-1602
CURRENT OCCUPANT	2348 S KINNICKINNIC AVE	MILWAUKEE, WI 53207-1626
CURRENT OCCUPANT	2348A S KINNICKINNIC AVE	MILWAUKEE, WI 53207-1626
CURRENT OCCUPANT	2350 S HOWELL AVE	MILWAUKEE, WI 53207-1602
CURRENT OCCUPANT	2350A S HOWELL AVE	MILWAUKEE, WI 53207-1602
CURRENT OCCUPANT	2353 S KINNICKINNIC AVE	MILWAUKEE, WI 53207-1625
CURRENT OCCUPANT	2353A S KINNICKINNIC AVE	MILWAUKEE, WI 53207-1625
CURRENT OCCUPANT	2353B S KINNICKINNIC AVE	MILWAUKEE, WI 53207-1625
CURRENT OCCUPANT	2356 S KINNICKINNIC AVE	MILWAUKEE, WI 53207-1626
CURRENT OCCUPANT	2359 S KINNICKINNIC AVE	MILWAUKEE, WI 53207-1625
CURRENT OCCUPANT	2359A S KINNICKINNIC AVE	MILWAUKEE, WI 53207-1625
CURRENT OCCUPANT	2359B S KINNICKINNIC AVE	MILWAUKEE, WI 53207-1625
CURRENT OCCUPANT	2367 S KINNICKINNIC AVE	MILWAUKEE, WI 53207-1625
CURRENT OCCUPANT	2369 S KINNICKINNIC AVE	MILWAUKEE, WI 53207-1625
CURRENT OCCUPANT	2382 S KINNICKINNIC AVE	MILWAUKEE, WI 53207-1650
CURRENT OCCUPANT	2382A S KINNICKINNIC AVE	MILWAUKEE, WI 53207-1650
CURRENT OCCUPANT	2390 S KINNICKINNIC AVE, 1	MILWAUKEE, WI 53207-1650
CURRENT OCCUPANT	2390 S KINNICKINNIC AVE, 2	MILWAUKEE, WI 53207-1650
CURRENT OCCUPANT	2390 S KINNICKINNIC AVE, 3	MILWAUKEE, WI 53207-1650
CURRENT OCCUPANT	2390 S KINNICKINNIC AVE, 4	MILWAUKEE, WI 53207-1650
CURRENT OCCUPANT	2390 S KINNICKINNIC AVE, 5	MILWAUKEE, WI 53207-1650
CURRENT OCCUPANT	2390 S KINNICKINNIC AVE, 6	MILWAUKEE, WI 53207-1650
CURRENT OCCUPANT	424 E SMITH ST	MILWAUKEE, WI 53207-1607
CURRENT OCCUPANT	426B E SMITH ST	MILWAUKEE, WI 53207-1607
CURRENT OCCUPANT	432 E SMITH ST	MILWAUKEE, WI 53207-1607
CURRENT OCCUPANT	449 E LINCOLN AVE	MILWAUKEE, WI 53207-1756
CURRENT OCCUPANT	449 E LINCOLN AVE, A	MILWAUKEE, WI 53207-1756

CURRENT OCCUPANT	451 E LINCOLN AVE	MILWAUKEE, WI 53207-1756
CURRENT OCCUPANT	453 E LINCOLN AVE	MILWAUKEE, WI 53207-1756
CURRENT OCCUPANT	453 E LINCOLN AVE, A	MILWAUKEE, WI 53207-1756
CURRENT OCCUPANT	457 E LINCOLN AVE	MILWAUKEE, WI 53207-1756
CURRENT OCCUPANT	463 E LINCOLN AVE	MILWAUKEE, WI 53207-1756
CURRENT OCCUPANT	467 E LINCOLN AVE	MILWAUKEE, WI 53207-1756
CURRENT OCCUPANT	503 E LINCOLN AVE	MILWAUKEE, WI 53207-1720
CURRENT OCCUPANT	506 E LINUS ST	MILWAUKEE, WI 53207-1737
CURRENT OCCUPANT	507 E LINCOLN AVE	MILWAUKEE, WI 53207-1720
CURRENT OCCUPANT	507A E LINCOLN AVE	MILWAUKEE, WI 53207-1720
CURRENT OCCUPANT	510 E LINUS ST	MILWAUKEE, WI 53207-1737
CURRENT OCCUPANT	510 E SMITH ST, 1	MILWAUKEE, WI 53207-1632
CURRENT OCCUPANT	510 E SMITH ST, 2	MILWAUKEE, WI 53207-1632
CURRENT OCCUPANT	510 E SMITH ST, 3	MILWAUKEE, WI 53207-1632
CURRENT OCCUPANT	510 E SMITH ST, 4	MILWAUKEE, WI 53207-1632
CURRENT OCCUPANT	510A E LINUS ST	MILWAUKEE, WI 53207-1737
CURRENT OCCUPANT	510B E LINUS ST	MILWAUKEE, WI 53207-1737
CURRENT OCCUPANT	510C E LINUS ST	MILWAUKEE, WI 53207-1737
CURRENT OCCUPANT	514 E LINUS ST	MILWAUKEE, WI 53207-1737
CURRENT OCCUPANT	515 E LINCOLN AVE	MILWAUKEE, WI 53207-1720
CURRENT OCCUPANT	518 E LINUS ST	MILWAUKEE, WI 53207-1737
CURRENT OCCUPANT	522 E LINUS ST	MILWAUKEE, WI 53207-1737
CURRENT OCCUPANT	524 E LINUS ST	MILWAUKEE, WI 53207-1737
CURRENT OCCUPANT	526 E LINUS ST	MILWAUKEE, WI 53207-1737
CURRENT OCCUPANT	526A E LINUS ST	MILWAUKEE, WI 53207-1737
CURRENT OCCUPANT	526B E LINUS ST	MILWAUKEE, WI 53207-1737
CURRENT OCCUPANT	528 E LINUS ST	MILWAUKEE, WI 53207-1737
CURRENT OCCUPANT	529 E LINUS ST	MILWAUKEE, WI 53207-1736
CURRENT OCCUPANT	529A E LINUS ST	MILWAUKEE, WI 53207-1736
CURRENT OCCUPANT	531 E LINUS ST	MILWAUKEE, WI 53207-1736
CURRENT OCCUPANT	532 E LINUS ST	MILWAUKEE, WI 53207-1737
CURRENT OCCUPANT	532A E LINUS ST	MILWAUKEE, WI 53207-1737
CURRENT OCCUPANT	537 E LINUS ST	MILWAUKEE, WI 53207-1736
CURRENT OCCUPANT	537A E LINUS ST	MILWAUKEE, WI 53207-1736
CURRENT OCCUPANT	538 E LINUS ST	MILWAUKEE, WI 53207-1737
CURRENT OCCUPANT	542 E LINUS ST	MILWAUKEE, WI 53207-1737
CURRENT OCCUPANT	544 E LINUS ST	MILWAUKEE, WI 53207-1737

Blank Notice

Total Records: 83

Radius: 250.0 feet and Center of Circle: 2352-54 S Kinnickinnic Ave



Friday, March 25, 2022

Licenses Committee Notice of Hearing

ZIGGS ENTERPRISES
2831 S 13TH St
MILWAUKEE, WI 53215

The Licenses Committee will consider the following license application:

Class B Tavern, Food Dealer-Restaurant, and Public Entertainment Premises
License Applications Requesting Disc Jockey
CARMONA, Ernesto, Agent
Tulum Latin Gastropub at 2352-54 S KINNICKINNIC Av

Date: 4/6/2022
Time: 10:45 AM

Location: The hearing before the Licenses Committee will take place virtually on Wednesday, April 6, 2022. This is a public hearing. Those wishing to view the proceeding are able to do so via the City Channel – Channel 25 on Spectrum Cable – or on the Internet at <http://city.milwaukee.gov/citychannel>. Those wishing to provide oral testimony will be asked to do so by phone or internet and are asked to contact the staff assistant, Yadira Melendez at (414) 286-2775 or stasst5@milwaukee.gov for necessary information. Please make such requests no later than one business day prior to the start of the meeting. You are not required to attend the hearing, but please see the information below if you would like to provide testimony.

Please note this application may be recommended for denial based on fitness of the location due to concentration of alcohol beverage outlets in the area. If the application is denied for this reason, no other application for an alcohol beverage license for this location shall be recommended for approval by the Licenses Committee within three years of the date of denial unless the applicant has demonstrated a change of circumstances since the prior denial.

If you have any questions, please call (414) 286-2238.





BUSINESS LICENSE PLAN OF OPERATION

ccl-busplan 5/12/2020

Office of the City Clerk License Division
200 E. Wells St. Room 105, Milwaukee, WI 53202
(414) 286-2238 www.milwaukee.gov/license e-mail address: license@milwaukee.gov

1. Type of Business

Applying for: Extended Hours (12AM to 5AM) - If a food establishment, check all that apply: Delivery Drive Thru Dining Room
 Self Service Laundry Massage Establishment Filling Station
 Other (supplemental application for specific license also required)

Provide a detailed description of the type of business you plan on operating: Full Service Restaurant

Do you have any experience operating this type of business? No Yes If yes, explain:

2. Business Operations

- a. Proposed Opening Date: ASAP
- b. Is this premise under construction? No Yes If yes, list estimated completion date: _____
- c. Is this a franchise? No Yes
- d. Is this premises currently licensed? No Yes If yes, list type of license: B-Tavern 331725/Flora 331724/
- e. Is the current licensee operating? No Yes If no, list date closed: 3/1/22 - Transferred SD331726
- f. Do you have future plans for other businesses, licenses or permits at this location? No Yes
If yes, explain: _____
- g. Have you previously held an Extended Hours License in Milwaukee? No Yes
If yes, list address(es): _____
- h. Are other businesses operating in the same building? No Yes If yes, describe: _____

3. Litter & Noise

- a. How are grounds kept clean? Sweep Pressure Wash Pick Up Litter Other: _____
- b. How often will grounds be cleaned? Daily Weekly As Needed Monthly Other: _____
- c. Grounds cleaned by: Licensee Building Owner Employees Hired Maintenance Other: _____
- d. How are noise issues prevented and/or addressed? Security Manager approaches customer(s) Call Police
 Signs Posted Other: _____
- e. Will a sound amplification system be used? No Yes If yes, describe: Mackiy Amp D12

4. Smoking & Sanitation

- a. Are there designated outdoor smoking areas? No Yes If yes, describe: Rear Patio
- b. Number of Garbage Cans: Inside: 5 Locations: (2) Bar (1) Kitchen (2) Bathrooms
Outside: 2 Locations: Northside of Building
- c. Is a crowd control barrier used? No Yes If yes, describe: _____
- d. How many restrooms are on the premises? 2
- e. Name of solid waste contractor: Advanced Disposal Waste Management Other: Eagle Disposal

5. Security

- a. Are there onsite parking spaces? No Yes If yes, how many? _____ and describe the parking security plan: _____
- b. Is there a loading zone? No Yes If yes, describe the loading area security plan: _____
- c. Will you have security personnel on premise? No Yes If yes, how many? 1 and answer the following:
 What are their responsibilities? Pat Down, ID Check after 10pm
 Is security equipment used? No Yes If yes, describe Walkie Talkie & Metal Wand Detector
 List their licensing, certification, or training credentials State of Wisconsin Credentials
- d. Will there be security cameras? No Yes If yes, how many? 6 and list locations: (2) Entrance, (1) main Dining area (1) Back of Restaurant (2) Patio
- e. Will searches/identification checks be done upon entry? No Yes If yes, describe After 10pm Pat Down & 10 checks

6. Percentage of Sales (must total 100%)

Alcohol <u>50</u> %	Food <u>50</u> %	Secondhand Merchandise _____ %	Precious Metals & Gems _____ %
Entertainment _____ %	Cigarettes _____ %	_____ %	_____ %
Pawnbroker Activity _____ %	Salvaged Materials _____ % (such as scrap metal)	Personal Services (such as tattoo, body piercing, salon, tailor, tanning, etc.) _____ %	Other _____ % Describe: _____

7. Businesses/Licenses on the Premises (check all that apply):

Type 1

- Full Service Restaurant Cafe/Coffee Shop Deli or Fast Food Restaurant Private/Fraternal/Veterans Club
- Night Club Tavern Cocktail Lounge Teen Club
- Banquet Hall Sports Facility Bowling Alley
- Hotel/Motel: Number of Floors: _____ Number of Rooms: _____
 Rooming House: Number of Floors: _____ Number of Rooms: _____

Type 2

- Liquor Store Corner Store Supermarket Convenience Store
- Gas Station Amusement/Phonograph Distributor Recycling, Salvage or Towing
- Used Car Dealer Personal Service Establishment (such as tattoo business, hair salon, tailor, etc.) Recording Studio

What other licenses/permits will you hold at this location? (check all that apply)

- Occupancy Permit Cigarette & Tobacco Gas Station Extended Hours Class "B" Tavern Weights & Measures
- Secondhand Dealer Precious Metal & Gem Other: _____

8. Legal Capacity (only if a Type 1 premises in #7 above)

Capacity 80 (Call the Milwaukee Development Center at 414-286-8211 if you have questions.)



9. Premises Description

a. Identify all area(s) of the premises that will be used in operating this business (include areas used only for storage):

1st Floor 2nd Floor Basement Storage Patio Beer Garden Sidewalk Café Deck Rooftop

Other: Describe: _____

b. Describe Location: Major Thoroughfare Secondary Street Other: _____

c. Nearest Major Cross Street: Kinnickinnic Ave & Linus Street

d. Describe Building: Free Standing Building Strip Mall Other: _____

e. Describe Premises Structure: Single Story Multi-Story - # of Stories _____ Other: _____

f. Describe Surrounding Area: Commercial Residential Industrial Other: _____

g. Building Owner Name: Anton Keller Phone Number: 414-698-3440

Building Owner Address: 2831 S. 13th St, MKE, WI 53215

10. Hours of Operation & Customers

Will customers be entering the premises? No Yes

Day of the Week	Proposed Hours of Operation:		Estimated Number of Customers expected each day	Potential Age Range of Customers	Class B Tavern Applicant Only: Age Restriction (If none, write 'None')
	Open Time (include a.m. or p.m.)	Close Time (include a.m. or p.m.)			
Sunday	6:00AM	2:00AM	80	25~45	25+
Monday	6:00AM	2:00 AM	80	25~45	25+
Tuesday	Closed	Closed	N/A	N/A	N/A
Wednesday	6:00AM	2:00 AM	80	25~45	25+
Thursday	6:00 AM	2:00 AM	80	25~45	25+
Friday	6:00 AM	2:30 AM	80	25~45	25+
Saturday	6:00AM	2:30 AM	80	25~45	25+

An Extended Hours Establishment License is required for any convenience store, filling station, personal service establishment (such as tattoo, body piercing, salon, tailor, tanning, etc.), recording studio or restaurant which is open between the hours of 12:00 a.m. and 5:00 a.m.

Alcohol Establishments Class A: 8:00 am to 9:00 pm Sunday thru Saturday
Permitted Hours of Operation: Class B: 6:00 am to 2:00 am Sunday thru Thursday, 6:00 am to 2:30 am Friday & Saturday

Entertainment Outdoor Closing Hours: 10:00pm Sunday-Thursday; 12:00am Friday & Saturday; unless a different time, either earlier or later, is established by the Common Council in its approval of the licensee's plan of operation.

11. Signature(s)

Signature of Sole Proprietor, Partner, or 20% or more Shareholder
(If there are no 20% or more shareholders,
Corporate Officer-print name/title and sign)

Signature of additional partner or 20% or more shareholder

See Application Information for a complete list of all required application forms.



ALCOHOL BEVERAGE & PUBLIC ENTERTAINMENT PREMISES SUPPLEMENTAL APPLICATION

Office of the City Clerk License Division
200 E. Wells St. Room 105, Milwaukee, WI 53202
(414) 286-2238 e-mail address: license@milwaukee.gov www.milwaukee.gov/license

Legal Entity Name: Tulum Latin Gastropub, LLC

Premise Address: 2352-54 S. Kinnickinnic Ave, MKE, WI 53207

Proximity of Premises to Church, School, Daycare Center or Hospital

Is the building within 300 feet of any church, school, daycare center or hospital? No Yes

"Service Bar Only" Designation

If applying for Class B or C license, are you applying for "Service Bar Only"? No Yes

Service Bar Only means customers cannot sit at the bar. Alcohol is served to employees who serve patrons seated at tables. No stools, chairs or other articles of furniture shall be placed at the service bar for patrons to sit upon.

Business Information

a) Are you taking out this application for anyone that may not be eligible for a license? No Yes

If yes, list their name and address: _____

b) Will the agent, a partner or the individual licensee be conducting the day-to-day operations of the business? No Yes

If no, list the name and address of the person(s) who will: _____

Class B Applicants: If the agent, a partner or the individual licensee will not be conducting the day-to-day operations of the business, the person(s) listed above must obtain a Class B Managers license.

c) Does anyone else have money invested or any other interest in this business? No Yes

If yes, explain: _____

d) Have you made an agreement with anyone to repay any loan or any other payments based upon income from the business?

No Yes If yes, list name and address: _____

Property Information (New & Transfer Applicants Only)

a) Do you own or lease the building? Own Lease

b) Who owns the fixtures (for example, coolers, etc.)? Tulum Restaurant, LLC

c) Are you purchasing the stock and/or fixtures? No Yes If yes, amount paid \$ _____

d) Total amount paid for business \$ N/A

e) Total amount paid for goodwill of the business \$ N/A

Goodwill comprises the reputation and customer relationships of an existing business. If the price you pay for the business exceeds the fair market value of all of the rest of the assets of the business, the excess may be considered goodwill.

f) Have you made arrangements with the seller for payment of personal property taxes? No Yes N/A

Lease Information (New & Transfer Applicants who are leasing the premises only)

a) Date lease begins 3/1/2022 Ends 3/1/2027

b) Monthly rental \$ 3,915.00

c) Do you have an option to renew the lease? No Yes

d) Does your lease allow for assignment to another party without the consent of the owner? No Yes

e) For what length of time have you been guaranteed occupancy (number of years)? 5 years

Lease Information (Continued)

- f) In addition to paying the monthly rental, will you have to pay anything additional to the owner of the building to guarantee performance of the lease? No Yes If yes, explain _____
- g) Does the present owner or occupancy object to the granting of your license? No Yes
If yes, explain _____

Change of Agent Applicants Only

Have there been any changes to the floor plan since the last application was submitted? No Yes
If no, a new floor plan is not required. If yes, submit a new floor plan and explain the change(s):

Signature

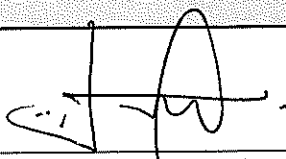

Signature of Sole Proprietor, Partner or 20% or More Shareholder
(If no 20% or more Shareholder, Corporate Officer - print name/title and sign)

Note: All information contained in this application is subject to approval by the Common Council.
Deviating from approved plan of operation will subject licensee to citations, and/or suspension or non-renewal of the license.
Contact the License Division for information on how to request changes.

New and transfer of premises applicants must submit the following:

- Detailed floor plan
- If a restaurant, copy of the menu



FOOD DEALER LICENSE PLAN OF OPERATION

ccl-foodplan 2/28/19

OFFICE OF THE CITY CLERK, LICENSE DIVISION
CITY HALL, 200 E. WELLS ST, ROOM 105, MILWAUKEE, WI 53202
(414) 286-2238 • license@milwaukee.gov • www.milwaukee.gov/license

Legal Entity Name: Tulum Latin Gastropub, LLC
Premises Address: 2352-54 S. Kinnickinnic Ave, MKE, WI 53207

SECTION 1 TYPE OF BUSINESS

What will be the majority of your food sales? (check one)

Restaurant Items (meals):
MEALS include, but are not limited to, chicken, ribs, sandwiches, roasted corn, baked potatoes, hot dogs, brats, tacos, nachos w/ cheese and meat, French fries, cooked or deep fried vegetables/fruit, cooked cheese curds, corn dogs, egg rolls, salads.

Retail Items (snacks and beverages):
RETAIL items include, but are not limited to, ice cream/soft serve, lemonade, snow cones, coffee, espresso, cappuccino, tea, fruit juice, smoothies, candy, dispensed soda, fruit cups, bakery, cookies, kettle corn, cotton candy, funnel cakes, fritters, tortilla chips w/ cheese.

Will it be a convenience store? Yes No
A convenience store contains less than 5,000 square feet of retail space and has, as its primary business, the sale of basic food items and in addition, sells household products or is a filling station that sells basic food items and household products.

Bed & Breakfast
 Micro Market

All Applicants: Submit a menu or a list of food items that will be sold.

Will any wholesale business be done? No Yes If yes, what percentage of food sales will be wholesale?

Less than 25%

25% or More AND:
 Restaurant items (meals) will be sold – Complete this application and also contact DATCP.
 NO restaurant items (meals) will be sold - Do NOT complete this application. Contact DATCP only.

SECTION 2 FOOD PROCESSING

Will any food processing be done? No Yes

Processing is defined as assembling, grinding, cutting, mixing, baking, coating, stuffing, packing, bottling, grilling, canning, extracting, fermenting, distilling, pickling, freezing, drying, smoking, or packaging.

SECTION 3 FOOD REQUIRING TEMPERATURE CONTROL

Will any food that requires temperature control be sold? No Yes
(includes dairy products such as milk, cheese, and ice cream, fish, shellfish, meat, poultry)

If yes, list the types of food items: Meat, Poultry, Cheese

SECTION 4 DETAILS OF OPERATION

Will you have seating on site for dining? No Yes

Will you be doing any catering? No Yes

Will you be doing any delivery? No Yes

Will you have outdoor activities? No Yes - Check all that apply: Bar Cooking/Grilling Dining

Will you have a drive thru window? No Yes - Are hours different from inside? No Yes
 If Yes, provide drive thru hours: _____

Will scales or barcode scanners be used? No Yes - You must also apply for a Weights & Measures License.

SECTION 5 ADDITIONAL SITES

Where will food be prepared and/or sold?

At a single site At multiple sites: How many? _____ (for example, a hotel with several dining rooms or bars)

If multiple sites, attach a Food Dealer Additional Site Addendum (ccl-foodadd) for each additional site.

SECTION 6 CONSTRUCTION OR CHANGES

Are you planning any construction, remodeling or equipment changes?

No If No, SKIP to Section 8

Yes If Yes, check all that apply: New construction of a building Renovation or remodeling
 Construction changes to existing building Equipment changes only

Provide a brief description of the changes: _____

Start date: _____

Name, Address & Phone Number of Architect: _____

Name, Address & Phone Number of Contractor: _____

SECTION 7 ALCOHOL BEVERAGES

Are you applying for an alcohol beverage license?

No If No, SKIP to Section 8

Yes If YES, if your food license is approved prior to the alcohol license, when do you want the food license issued?
 Immediately At the same time as the alcohol license

SECTION 8 ACKNOWLEDGEMENTS & SIGNATURE

You must initial each item confirming your understanding:

EC I understand the Health Department must conduct an inspection and advise the License Division of their approval before the license may be issued.

EC I understand I must obtain an occupancy permit from the Department of Neighborhood Services and an inspection may be required. Neighborhood Services must advise the License Division of their approval before the license may be issued.

EC I understand the district alderperson will review and either support or object to my application. If he/she objects, I may appeal and be scheduled to appear before the Licenses Committee. The Licenses Committee will then make a recommendation to the Common Council. The Common Council must grant the license before it may be issued.

EC I understand proof of payment for all license fees must be on file in the License Division before the license may be issued and the license must be issued and posted in my establishment prior to opening for business.

EC I will not operate my food business until the license has been issued and posted in the establishment.

Signature of Sole Proprietor, Partner, or 20% Shareholder: _____

Signature of Additional Partner: _____



PUBLIC ENTERTAINMENT PREMISES LICENSE SUPPLEMENTAL APPLICATION

Office of the City Clerk License Division
200 E. Wells St. Room 105, Milwaukee, WI 53202
(414) 286-2238 www.milwaukee.gov/license e-mail address: license@milwaukee.gov

PREMISES ADDRESS: 2352 - 54 S. Kinnickinnic Ave, MKE, WI 53207

TYPES OF ENTERTAINMENT (CHECK ALL THAT APPLY)

- | | | | |
|---|---|---|---|
| <input type="checkbox"/> Instrumental Musicians | <input type="checkbox"/> Battle of the Bands | <input type="checkbox"/> Dancing by Performers | <input type="checkbox"/> Amusement Machines
How many? _____ |
| <input type="checkbox"/> Bands | <input type="checkbox"/> Comedy Acts | <input type="checkbox"/> Adult Entertainment/
Strippers/Erotic Dance | <input type="checkbox"/> Concerts
Approx. # per year? _____ |
| <input type="checkbox"/> Bowling Alley
How many? _____ | <input checked="" type="checkbox"/> Disc Jockey | <input type="checkbox"/> Wrestling | <input type="checkbox"/> Theatrical Performances
Approx. # per year? _____ |
| <input type="checkbox"/> Pool Tables
How many? _____ | <input type="checkbox"/> Magic Shows | <input type="checkbox"/> Patron Contests | <input type="checkbox"/> Jukebox |
| <input type="checkbox"/> Motion Pictures (movies by
admission) - How many? _____ | <input type="checkbox"/> Poetry Readings | <input type="checkbox"/> Patrons Dancing | <input type="checkbox"/> Karaoke |
| <input type="checkbox"/> Other: _____ | | | |

Entertainment Outdoor Closing Hours: 10:00pm Sunday-Thursday; 12:00am Friday & Saturday; unless a different time, either earlier or later, is established by the Common Council in its approval of the licensee's plan of operation.

PROMOTERS/SOUND AMPLIFICATION

Will promoters ever be used for any of the entertainment? No Yes If Yes, Describe:

At any time will sound amplification be used? No Yes If Yes, Describe: Mackiy Amp D.12

LEGAL CAPACITY OF PREMISES

80 (Call the Development Center at 414-286-8211 with questions.) Legal capacity determines the fee for your Public Entertainment Premises License. If you would like to request the license be approved with a lower capacity than that listed above, indicate the lower capacity here: NA. If approved, this lower capacity will print on your license and override the capacity listed on your Occupancy Permit.

ACKNOWLEDGEMENT/SIGNATURE

I understand that after the license has been issued, a change to the plan of operation will require a written request to change and approval from the Common Council. I agree to inform the City Clerk within 10 days of any substantial changes in the information supplied in this application. I understand that I shall not willfully refuse to provide the services offered under this license, or add charges or require deposits not required of the general public because of race, color, sex, religion, national origin or ancestry, age, handicap, lawful source of income, marital status, sexual orientation, gender identity or expression, familial status or the fact that a person is now or has been a member of the military service, whether dressed in uniform or not; and shall not seek such information as a condition of employment, or penalize any employee or discriminate in the selection of personnel for training or promotion on the basis of such information.

I have knowledge of the City Ordinances currently regulating public entertainment, and understand that the license may be subject to suspension, non-renewal or revocation, if I violate any rule, law or regulation of the city of Milwaukee and State of Wisconsin.

Signature of Sole Proprietor, Partner or 20% or More Shareholder
(If no 20% or more Shareholder, Corporate Officer - print name/title and sign)

Office Use Only:

Initials: _____ Filed: _____ App: _____

Only PEP? No Yes If Yes, Queue to MPD and Email Mgrs/Team Lead (must be heard w/in 60 days)

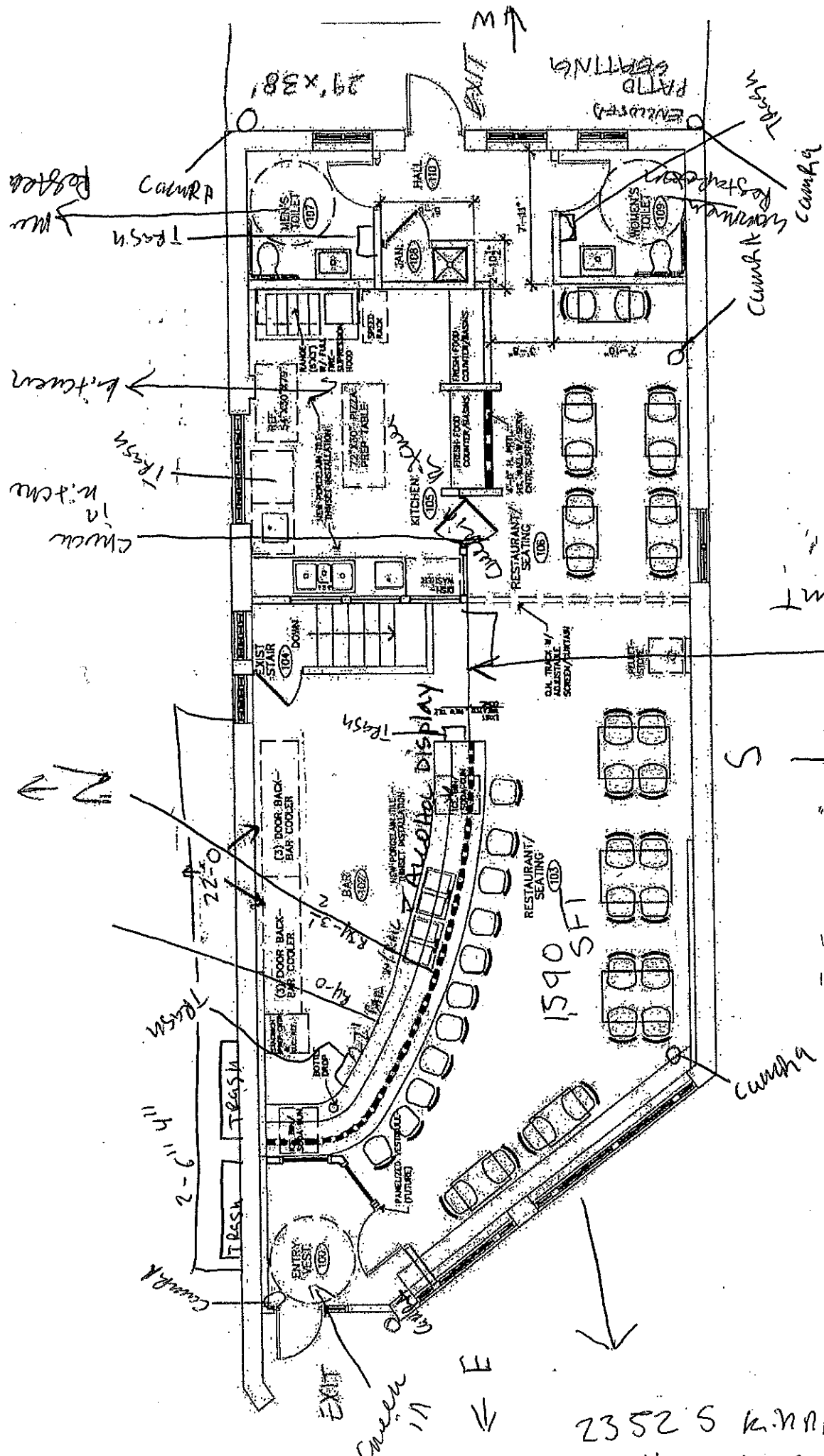

FIRST FLOOR SPACE PLAN
 5/18/00 11-10

Tulum latin gastropub
 2352 S
 Kinninnick Av
 Milwaukee WI
 53227

Entertainment

S

E

2352 S Kinninnick Av
 Milwaukee WI 53207

Tulum latin gastropub LLC

2352 S MINNICK AVE

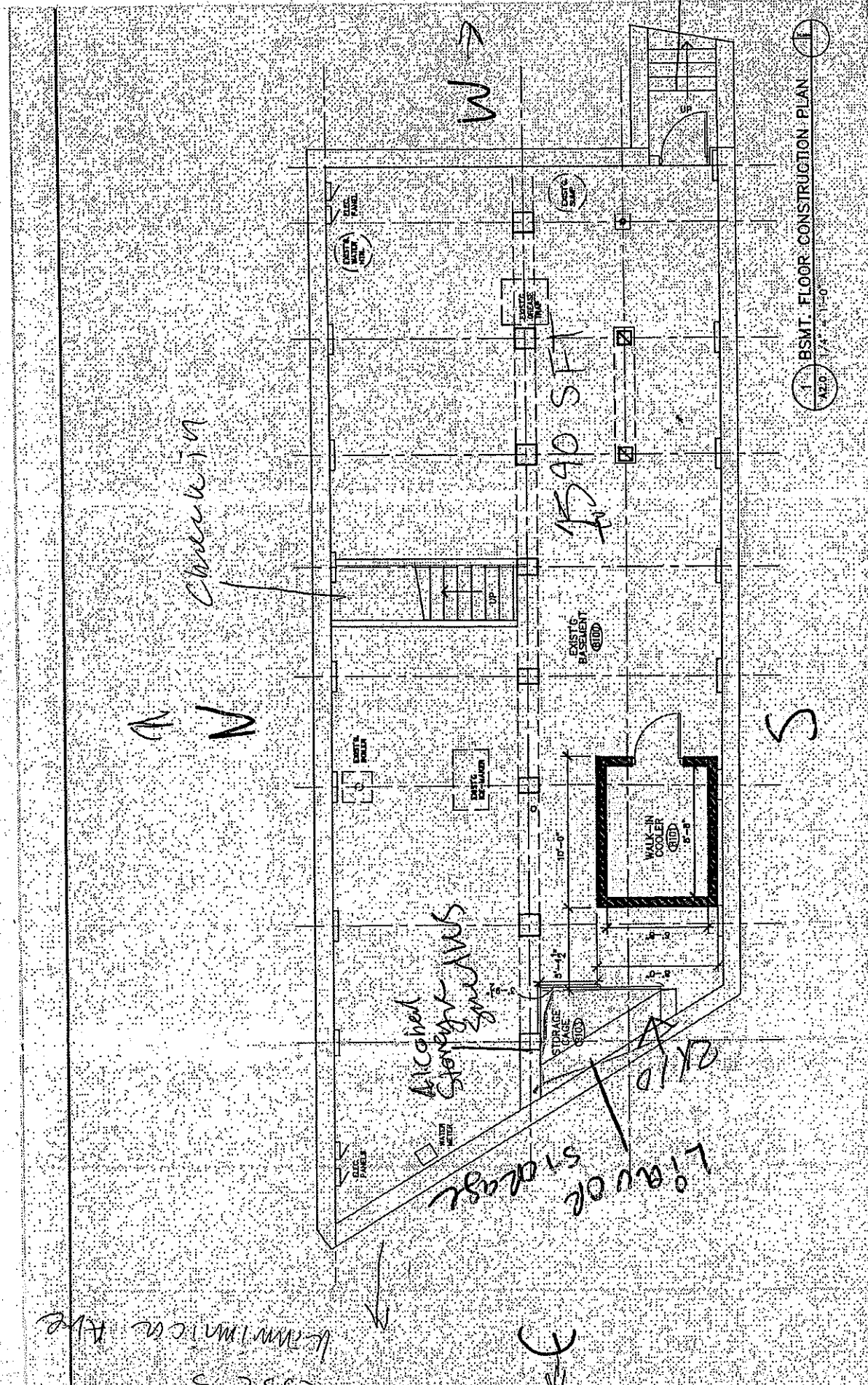

1. BSMT. FLOOR CONSTRUCTION PLAN
1/4" = 1'-0"

Checklist

1540 S.F.

Alcohol Storage

LIQUOR STORAGE

Checklist

Tulum latin gastroPub LLC
2352 S Minnick Ave
Milwaukee WI 53207



MENU

Jalea de Mariscos (Peruvian)	18.00
Cuban Sandwich	8.99
Molcajete (Mexican)	17.99
Arroz Chaufa (Fried Rice) <i>Estilo peruano</i>	
Carne ... 13.99 Pollo ... 11.99 Vegetariano... 9.99	
Carne Asada	19.99
Filete de Pescado al Gusto	17.99
Cóctel de Camarón	17.99
Leche de Tigre	18.99
<i>Mezcla de tilapia, jugo de limón, ajos y especias peruanas.</i>	
Lomo Saltado (Peruvian)	18.99
Pinchos Plate <i>Cerdo o Pollo</i>	12.99

— APPETIZERS —

Wings (6)	9.99
Wings (12)	14.99
Boneless Wings (6)	8.99
Mozzarella Sticks (6)	8.99
Chicken Tenders (3)	7.99
Onion Rings	6.99
Jalapeño Poppers (7)	8.99
Sample Platter	13.99
Ceviche (Mexican)	15.99
Ceviche (Peruvian)	14.99
Nachos Supreme	10.99
Calamari	13.99
Guacamole	8.99
Aguachile	18.99
Empanadas	4.99
Sincronizadas	7.99
Quesadilla de Harina	5.99
Quesadilla Frita	5.99
Hot Dog Mexicano	4.99
Salchipapa Peruana	7.99

— SOUPS —

Weekends / Fin de Semana

Pozole	11.99
Birria	15.99
Caldo de Res	18.99
Caldo de Camarón	18.99
Carne en su Jugo	12.99
Sopa de Tortilla <small>(every day / todos los días)</small>	7.99
Caldo de 7 Mares	19.99

