

CERTIFIED SURVEY MAP NO. _____ SHEET 1 OF 5
A REDIVISION OF LOTS 12,13,14,15,29,30, AND 31, BLOCK 6 OF "NORTH MEADOWS
ADDITION NO.2, BEING A SUBDIVISION OF THE NORTHEAST 1/4 OF THE SOUTHEAST 1/4 OF
SECTION 5, TOWN 8 NORTH, RANGE 21 EAST, IN THE CITY OF MILWAUKEE, COUNTY OF
MILWAUKEE, STATE OF WISCONSIN.

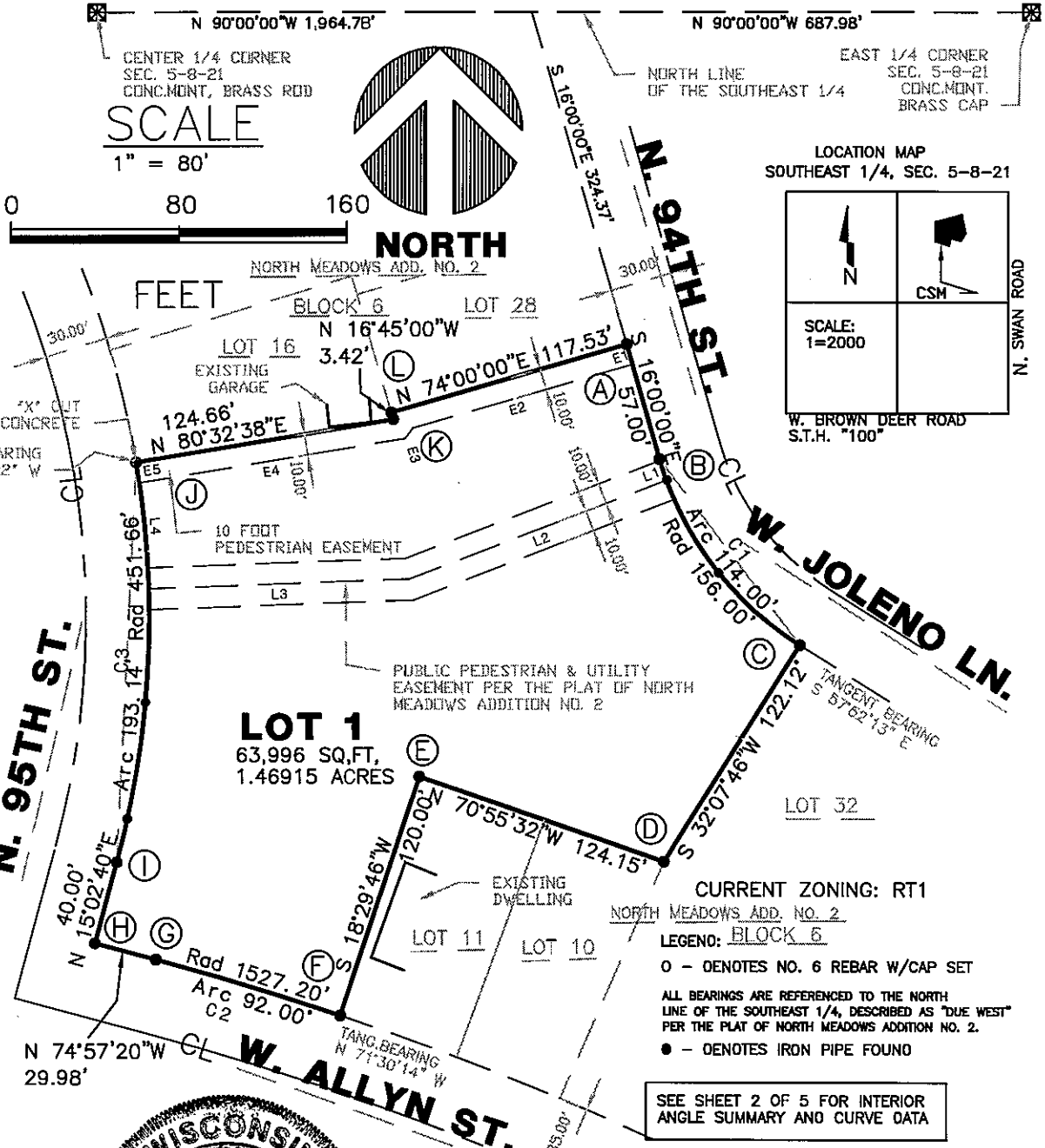

TAX KEY NO. 034-1202-000, 034-1203-000, 034-1204-000
034-1205-000, 034-1219-000, 034-1220-000
034-1221-000



SCALE
1" = 80'

0 80 160
FEET

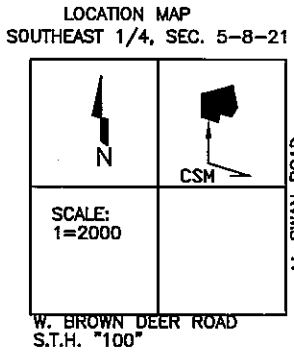
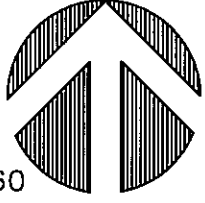

CURRENT ZONING: RT1
NORTH MEADOWS ADD. NO. 2
LEGEND: BLOCK 6
O - DENOTES NO. 6 REBAR W/CAP SET
ALL BEARINGS ARE REFERENCED TO THE NORTH
LINE OF THE SOUTHEAST 1/4, DESCRIBED AS "DUE WEST"
PER THE PLAT OF NORTH MEADOWS ADDITION NO. 2.
● - DENOTES IRON PIPE FOUND

SEE SHEET 2 OF 5 FOR INTERIOR
ANGLE SUMMARY AND CURVE DATA

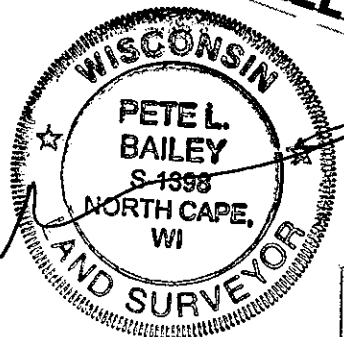

11/02/09
12/06/09
12/26/09

INFRASTRUCTURE
SERVICES DIVISION

Marcia Cornell 1/12/10
CENTRAL DRAFTING & RECORDS MANAGER

Matthew Quinn
ENGR. IN CHARGE ENVIRON. ENGR. 1/12/10

CORRECT

[Signature] 1/12/10
CITY ENGINEER

APPROVED

DCD
STAMP

CERTIFIED SURVEY MAP NO. _____ SHEET 2 OF 5
A REDIVISION OF LOTS 12,13,14,15,29,30, AND 31, BLOCK 6 OF "NORTH MEADOWS
ADDITION NO.2, BEING A SUBDIVISION OF THE NORTHEAST $\frac{1}{4}$ OF THE SOUTHEAST $\frac{1}{4}$ OF
SECTION 5, TOWN 8 NORTH, RANGE 21 EAST, IN THE CITY OF MILWAUKEE, COUNTY OF
MILWAUKEE, STATE OF WISCONSIN.

Curve	Radius	Tangent	Length	Delta	Chord	Chord Bear.
C1	156.00'	59.6B'	114.00'	41°52'13"	111.48'	S 36°56'06.5" E
C2	1527.20'	46.02'	92.00'	3°27'06"	91.99'	N 73°13'47" W
C3	451.66'	98.07'	193.14'	24°30'02"	191.67'	N 02°47'39" E
				Delta/2		
				20°56'06.5"		
				01°43'33"		
				12°15'01"		

INTERIOR ANGLES:

A: 90°00'00"
B: 200°56'06.5"
C: 110°56'07.5"
D: 103°03'18"
E: 270°34'42"
F: 91°43'33"
G: 181°43'33"
H: 90°00'00"
I: 192°15'01"
J: 102°15'01"
K: 277°17'38"
L: 89°15'00"

TAX PARCELS

034-1202-000-5
034-1203-000-0
034-1204-000-6
034-1025-000-1
034-1219-000-8
034-1220-000-3
034-1221-000-9

PROPERTY ADDRESSES

9416 W. ALLYN STREET
9110 N. 95TH STREET
9118 N. 95TH STREET
9126 N. 95TH STREET
9111 N. 94TH STREET
9103 N. 94TH STREET
9233 W. JOLENO STREET

CENTER LINE OF EXISTING EASEMENT

Course	Bearing	Distance
L1	Rad: 156.00' Tan: 5.39' Chd: S 17°58'42" E	Arc: 10.77' CA: 3°57'21" 10.77'
L2	S 68°56'24" W	132.16'
L3	S 87°59'14" W	124.80'
L4	Rad: 451.66' Tan: 30.59' Chd: N 05°34'52" W	Arc: 61.10' CA: 7°45'01" 61.05'

10 FOOT PEDESTRIAN EASEMENT

Course	Bearing	Distance
E1	S 16°00'00" E	10.00'
E2	S 74°00'00" W	109.64'
E3	S 36°26'16" W	6.26'
E4	S 80°30'38" W	128.82'
E5	Rad: 451.66' Tan: 5.00' Chd: N 08°49'19" W	Arc: 10.00' CA: 1°16'07" 10.00'

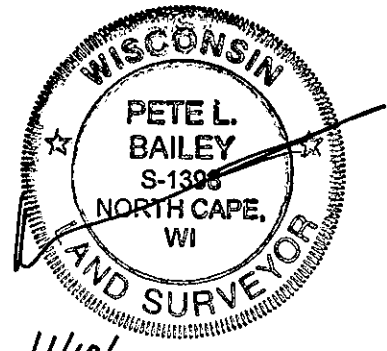

11/10/05
12/06/09
12/26/09

DID#2773

CERTIFIED SURVEY MAP NO. _____ PAGE 3 OF 5

A REDIVISION OF LOTS 12,13,14,15,29,30 AND 31, BLOCK 6 OF "NORTH MEADOWS ADDITION NO. 2, BEING A PART OF THE NORTHEAST ¼ OF THE SOUTHEAST ¼ OF SECTION 5, TOWN 8 NORTH, RANGE 21 EAST, IN THE CITY OF MILWAUKEE, COUNTY OF MILWAUKEE, STATE OF WISCONSIN.

PREPARED BY:
AMERICAN SURVEYING COMPANY, INC.
12207 C.T.H. "K", NORTH CAPE
FRANKSVILLE, WI. 53126-9621
[262] 835-4774

OWNER'S ADDRESS:
THE JESUS SOUL SAVING TRAVELING MISSION CHURCH
1640 FRANKLIN PLACE
MILWAUKEE, WI. 53202



SURVEYOR'S CERTIFICATE:

STATE OF WISCONSIN)
COUNTY OF RACINE)^{SS}

I, PETE L. BAILEY, Registered Land Surveyor, do hereby certify:

THAT I have surveyed, divided and mapped a tract of land being a redivision of Lots 12,13,14,15,29,30 and 31, Block 6 of "NORTH MEADOWS ADDITION NO. 2", being a part of the Northeast ¼ of the Southeast ¼ of Section 5, Town 8 North, Range 21 East, in the City of Milwaukee, County of Milwaukee, State of Wisconsin, bounded and described as follows: Commence at the East ¼ Corner of said Section; thence DUE WEST for a distance of 687.96 feet, along the North line of said ¼ Section, to a point; thence South 16 degrees 00'00" East for a distance of 324.37 feet, along the West line of N. 94th Street, to the point of beginning; thence South 16 degrees 00'00" East for a distance of 57.00 feet, continuing along said West line, to a point; thence Southeasterly along a curve to the left with a radius of 156.00 feet and an arc length of 114.00, being subtended by a chord of South 36 degrees 56'06.5" East for a distance of 111.48 feet, along the Southerly line of W. Joleno Lane, to a point; thence South 32 degrees 07'46" West for a distance of 122.12 feet, to a point; thence North 70 degrees 55'32" West for a distance of 124.15 feet, to a point; thence South 18 degrees 29'46" West for a distance of 120.00 feet, to a point; thence Northwesterly along a curve to the left with a radius of 1527.20 feet and an arc length of 92.00 feet, being subtended by a chord of North 73 degrees 13'47" West for a distance of 91.99 feet, along the North line of W. Allyn Street, to a point; thence North 74 degrees 57'20" West for a distance of 29.98 feet, {described as 30.00 feet} along said North line, to a point; thence North 15 degrees 02'40" East for a distance of 40.00 feet, along the East line of N. 95th Street, to a point; thence Northeasterly along a curve to the left with a radius of 451.66 feet and an arc length of 193.14 feet, being subtended by a chord of North 02 degrees 47'39" East for a distance of 191.67 feet, along said East line, to a point; thence North 80 degrees 32'38" East for a distance of 124.66 feet, to a point; thence North 16 degrees 45'00" West for a distance of 3.42 feet, to a point; thence North 74 degrees 00'00" East for a distance of 117.53 feet, to the point of beginning. Contains 1.46915 acres of land.

THAT I have made such survey, land division and plat by the direction of Jesus Soul Saving Traveling Mission Church.

THAT such plat is a correct representation of all the exterior boundaries of the land surveyed and the land division thereof made.

THAT I have fully complied with the provisions of Chapter 236 of the Wisconsin Statutes and Chapter 119 of the Milwaukee Code of Ordinances in surveying, dividing and mapping the same.

AMERICAN SURVEYING COMPANY, INC.
PETE L. BAILEY, RLS NO. 1398
DATED THIS 1ST DAY OF NOVEMBER, 2009
REVISED THIS 6TH OF DECEMBER, 2009

CERTIFIED SURVEY MAP NO. _____ PAGE 4 OF 5

A REDIVISION OF LOTS 12,13,14,15,29,30 AND 31, BLOCK 6 OF "NORTH MEADOWS ADDITION NO. 2, BEING A PART OF THE NORTHEAST 1/4 OF THE SOUTHEAST 1/4 OF SECTION 5, TOWN 8 NORTH, RANGE 21 EAST, IN THE CITY OF MILWAUKEE, COUNTY OF MILWAUKEE, STATE OF WISCONSIN

CORPORATE OWNER'S CERTIFICATE:

JESUS SOUL SAVING TRAVELING MISSION CHURCH, a corporation duly organized and existing under and by virtue of the laws of the State of Wisconsin, as owner, certifies that said corporation caused the land described on this map to be surveyed, divided, mapped and dedicated as represented on this map in accordance with the requirements of Chapter 119 of Milwaukee Code of Ordinances.

In consideration of the approval of the plat by the Common Council and in accordance with Chapter 119 of the Milwaukee Code of Ordinances, the undersigned agrees:

- a. That all utility lines to provide electric power and telephone services and cable television or communications systems lines or cables to all lots in the certified survey map shall be installed underground in easements provided, where feasible.

This agreement shall be binding on the undersigned and assigns.

IN WITNESS WHEREOF, the JESUS SOUL SAVING TRAVELING MISSION CHURCH, caused these presents to be signed by MARY A. GREY, its PRESIDENT and countersigned by _____, at Milwaukee, Wisconsin this 13th day of December, 2009.

JESUS SOUL SAVING TRAVELING MISSION CHURCH,



MARY A. GREY, PRESIDENT

STATE OF WISCONSIN)
MILWAUKEE COUNTY)SS

Personally came before me this 13th day of December, 2009, the above named MARY A. GREY, PRESIDENT and _____ of the above named corporation, to me known as the persons who executed the foregoing instrument, and to me known to be the President of said corporation, and acknowledged that they executed the foregoing instruments as such partners as the deed of the corporation, by it authority

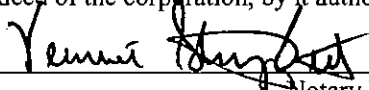

Notary Public

State of Wisconsin
My commission expires 11/14/10

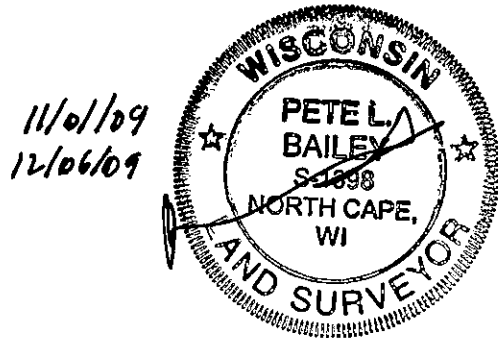
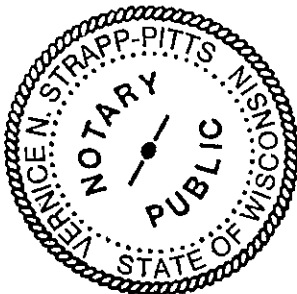

DUD#2773

CERTIFIED SURVEY MAP NO. _____ PAGE 5 OF 5

A REDIVISION OF LOTS 12,13,14,15,29,30 AND 31, BLOCK 6 OF "NORTH MEADOWS ADDITION NO. 2, BEING A PART OF THE NORTHEAST ¼ OF THE SOUTHEAST ¼ OF SECTION 5, TOWN 8 NORTH, RANGE 21 EAST, IN THE CITY OF MILWAUKEE, COUNTY OF MILWAUKEE, STATE OF WISCONSIN

CERTIFICATE OF CITY TREASURER:

STATE OF WISCONSIN)
MILWAUKEE COUNTY)SS

I, WAYNE F. WHITTOW, being the duly elected, qualified and acting City Treasurer of the City of Milwaukee, certify that in accordance with the records in the office of the City Treasurer of the City of Milwaukee there are no unpaid taxes or unpaid special assessments on any to the lands included in this map.

06/07/2010
Date

James F. Kujhar for
WAYNE F. WHITTOW City Treasurer

COMMON COUNCIL CERTIFICATE OF APPROVAL:

I certify that this certified survey map was approved under Resolution File No. 100233, adopted by the Common Council of the City of Milwaukee on June 15, 2010.

Ronald D. Leonhardt
RONALD D. LEONHARDT, City Clerk

Tom Barrett
TOM BARRETT, Mayor

This instrument was drafted by Pete L. Bailey.

11/01/09
12/06/09

