



# CERTIFICATE OF APPROPRIATENESS APPLICATION FORM

Incomplete applications will not be processed for Commission review.

Please print legibly.

RECEIVED

JUN 14 2018

1. **HISTORIC NAME OF PROPERTY OR HISTORIC DISTRICT:** (if known)

St Stanislaus Roman Catholic Church

**ADDRESS OF PROPERTY:**

524 W. HISTORIC MITCHELL ST, MILWAUKEE, WI 53204

2. **NAME AND ADDRESS OF OWNER:**

Name(s): St Stanislaus Congregation

Address: 524 W. HISTORIC MITCHELL ST

City: MILWAUKEE State: WI ZIP: 53204

Email: ST STANISLAUS@INSTETUTE-CHRIST-KING.ORG

Telephone number (area code & number) Daytime: 414 226 5490 Evening: 630 335 5741

3. **APPLICANT, AGENT OR CONTRACTOR:** (if different from owner)

Name(s): ABBÉ GEORGE BAIRD

Address: 524 W. HISTORIC MITCHELL ST

City: MILWAUKEE State: WI ZIP Code: 53204

Email: gbairdusmc@gmail.com

Telephone number (area code & number) Daytime: 630 335 5741 Evening: 630 335 5741

4. **ATTACHMENTS:** (Because projects can vary in size and scope, please call the HPC Office at 414-286-5712 for submittal requirements)

**A. REQUIRED FOR MAJOR PROJECTS:**

\_\_\_\_\_ Photographs of affected areas & all sides of the building (annotated photos recommended)

\_\_\_\_\_ Sketches and Elevation Drawings (1 full size and 1 reduced to 11" x 17" or 8 1/2" x 11")  
A digital copy of the photos and drawings is also requested.

\_\_\_\_\_ Material and Design Specifications (see next page)

**B. NEW CONSTRUCTION ALSO REQUIRES:**

\_\_\_\_\_ Floor Plans (1 full size and 1 reduced to a maximum of 11" x 17")

\_\_\_\_\_ Site Plan showing location of project and adjoining structures and fences

**PLEASE NOTE: YOUR APPLICATION CANNOT BE PROCESSED UNLESS  
BOTH PAGES OF THIS FORM ARE PROPERLY COMPLETED  
AND SIGNED.**

5. DESCRIPTION OF PROJECT:

Tell us what you want to do. Describe all proposed work including materials, design, and dimensions. Additional pages may be attached.

① REPLACE THE 6 ENTRY DOORS TO THE EAST ELEVATION OF THE CHURCH. THE DOORS WILL BE DESIGNED AFTER THE ORIGINAL DOOR DESIGN OF 1872 PHOTO GRAPHS, DESIGN DRAWING AND MATERIAL LIST ARE ATTACHED. THE DOORS WILL RETURN TO 10' IN HEIGHT AS THE ORIGINAL DOORS. THE DOORS WILL BE STAINED (NOT PAINTED) A RED OAK STAIN COLOR KSSMANN'S MILLWORK - CONTRACTOR

② REPLACE THE THREE TRANSOM STAINED GLASS WINDOWS WITH TRADITIONAL STAINED GLASS. THERE ARE NO PHOTOGRAPHS OR DRAWINGS OF THE ORIGINAL STAINED GLASS WINDOWS. THE NEW DESIGN AND COLORS ARE BASED ON THE HISTORICAL PHOTOGRAPHS OF THE LARGER STAINED GLASS WINDOWS IN THE CHURCH. CONRAD SCHMITT STUDIOS - CONTRACTOR

6. SIGNATURE OF APPLICANT:



Signature

GEORGE BAIRD  
Please print or type name

6/14/2018  
Date

This form and all supporting documentation **MUST** arrive by 12:00 noon on the deadline date established to be considered at the next Historic Preservation Commission Meeting. Any information not provided to staff in advance of the meeting will not be considered by the Commission during their deliberation. Please call if you have any questions and staff will assist you.

**Mail or Email Form to:**  
Historic Preservation Commission  
City Clerk's Office  
841 N. Broadway, Rm. B1  
Milwaukee, WI 53202

PHONE: (414) 286-5722                      hpc@milwaukee.gov                      www.milwaukee.gov/hpc

Or click the SUBMIT button to automatically email this form for submission.

**SUBMIT**



George Baird &lt;gbairdusmc@gmail.com&gt;

---

**RE: door drawings**

---

James Kuderer <james@essmanns.com>  
To: George Baird <gbairdusmc@gmail.com>

Mon, May 21, 2018 at 12:40 PM

George,

Will any or all of the verbiage below work?

jk

The 6 reproduction replacement doors for St Stanislaus located at 524 W Mitchell Street in Milwaukee WI designs were taken from the earliest known photo of the doors that show any details.

The 2 center doors are approximately 2 ½" x 40" x 120" and the flanking doors to the north and south are approximately 2 ½" x 36" x 120". The new doors will be constructed using modern construction details including engineered (LVL) cores for the stiles and rails and dowel joinery.

The faces and edges of the doors will be laminated with solid plainsawn White Oak. The bolection mouldings will miter around the raised panels on both sides of the door

The doors will retain their existing outswing operations but will be machined with modern egress hardware on the interior located at approximately 39" AFF.

14

REVISIONS  
 A-A  
 A-A  
 A-A

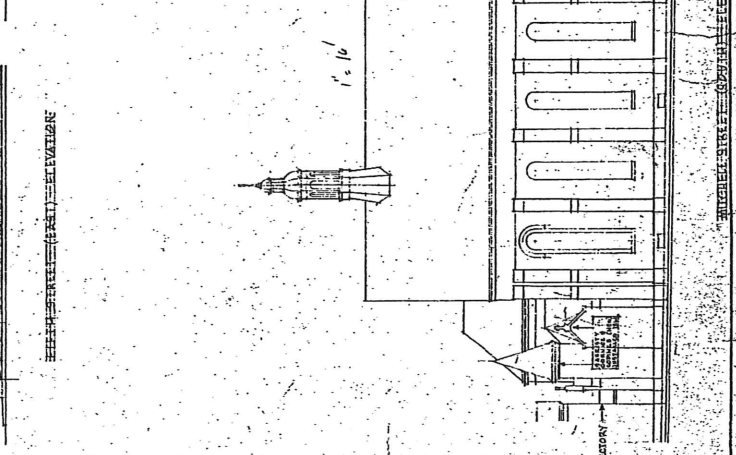
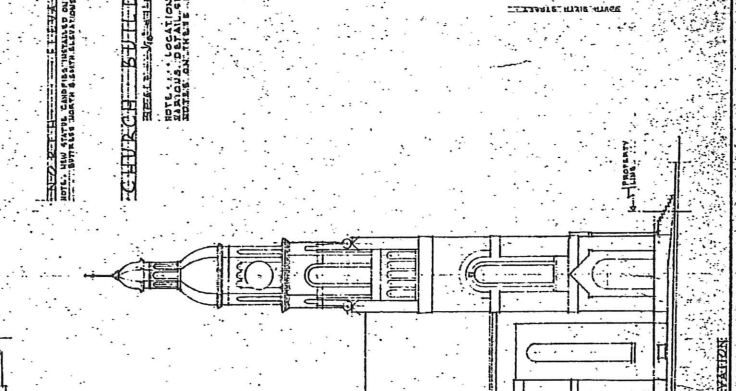
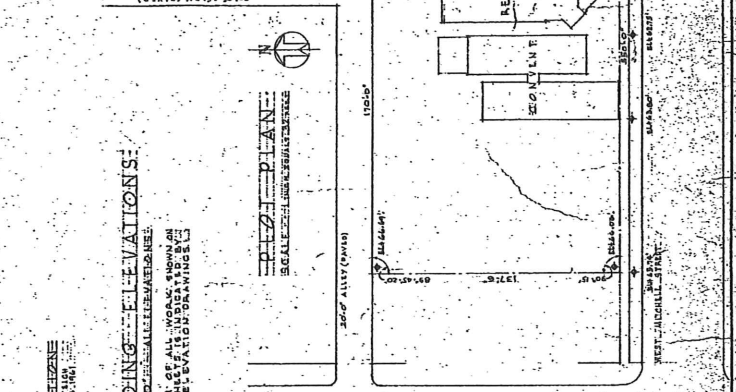
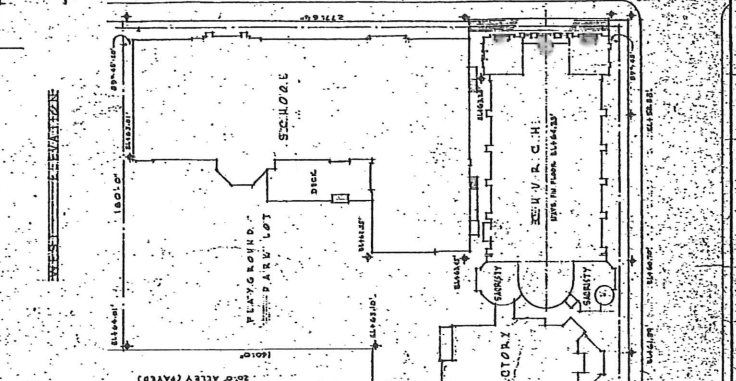
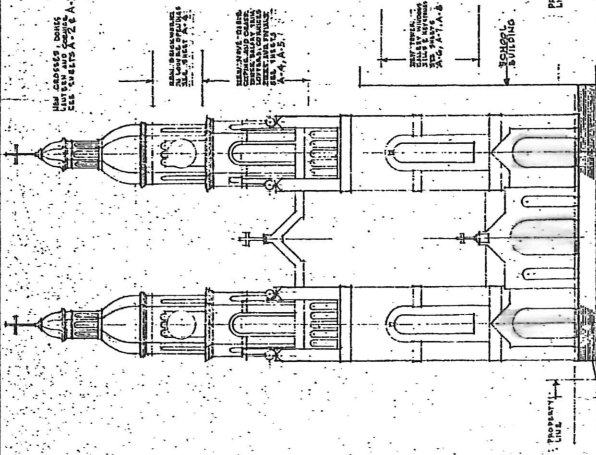
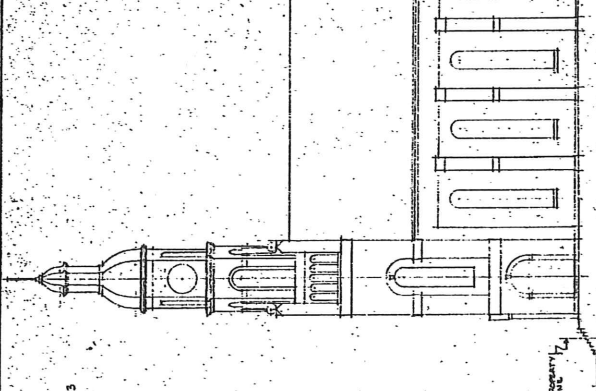
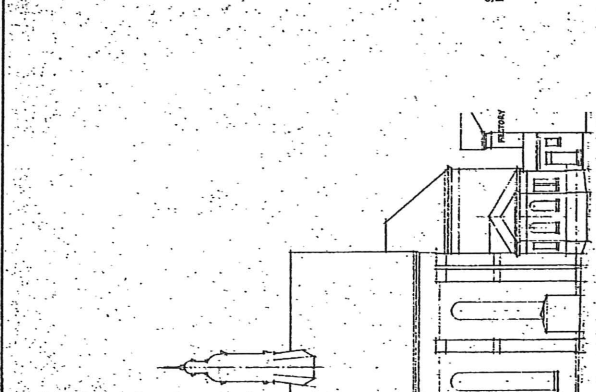
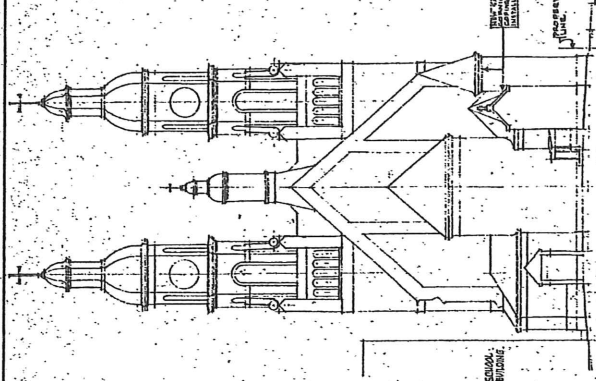

**CHURCH-BUILDING-ELEVATIONS:**  
 THESE ELEVATIONS ARE BASED UPON THE  
 EXISTING BUILDING AS SHOWN ON THE  
 REVISIONS AND SHOULD BE USED AS A GUIDE  
 ONLY. THE LOCATION OF ALL WORK SHOWN ON  
 THESE ELEVATIONS IS SUBJECT TO CHANGE  
 WITHOUT NOTICE.



TRANSOM  
WINDOWS  
#2

- THE DOOR DESIGN IS OUT RATHER BUT PARTIALLY VISIBLE
- THERE ARE NO PHOTOGRAPHS OF THE ORIGINAL TRANSOM STAINED GLASS WINDOWS



ORIGINAL CHURCH DOORS 10'  
ST STANISLAUS, MKK  
PHOTOGRAPH DATES FROM 1893

#1 Doors

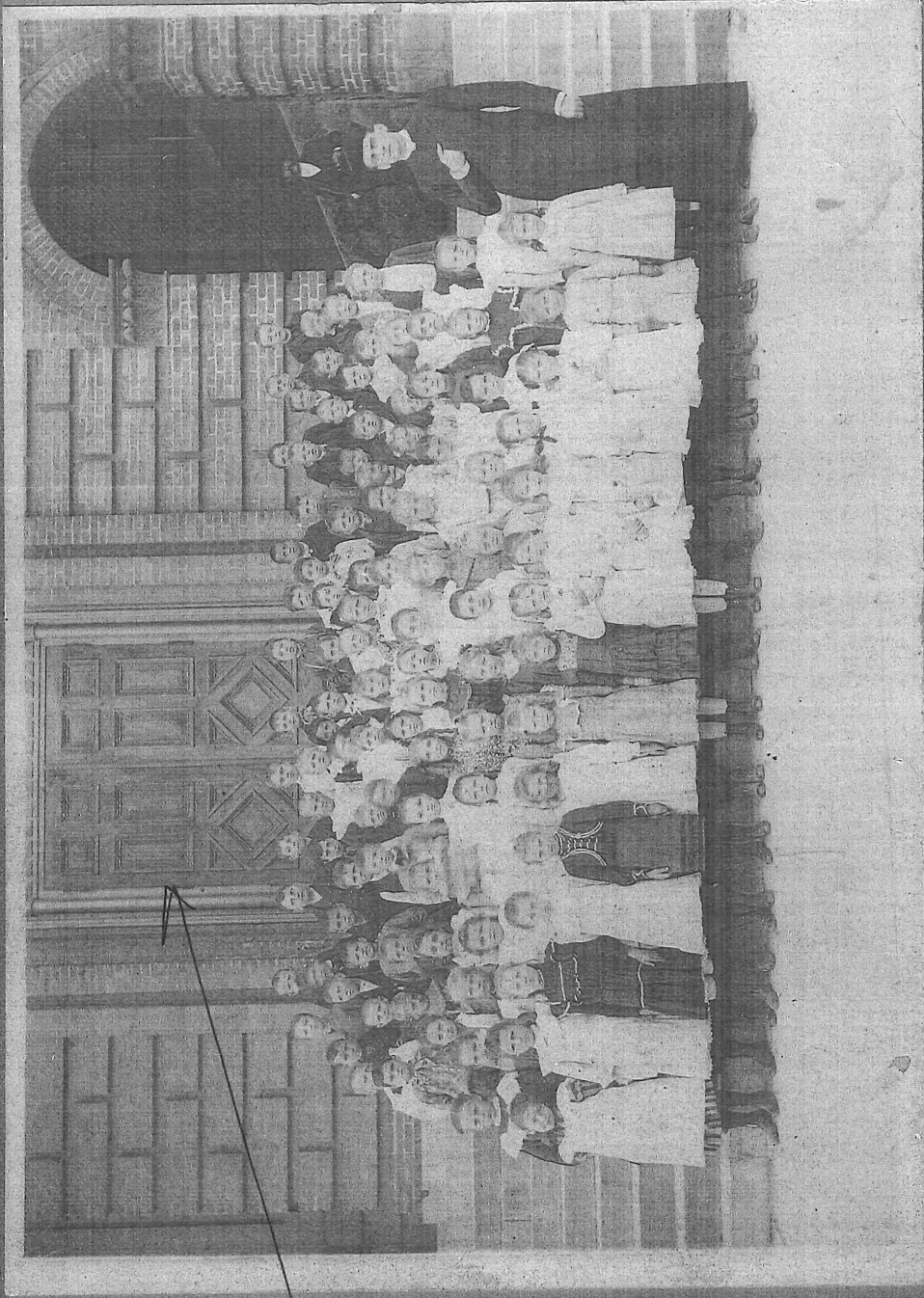

1893 PHOTOGRAPH

# 2

PROPOSED  
TRANSOM  
STAINED GLASS  
WINDOW DESIGN

